Carbosynth

Product Catalogue

2012 Q2 USD

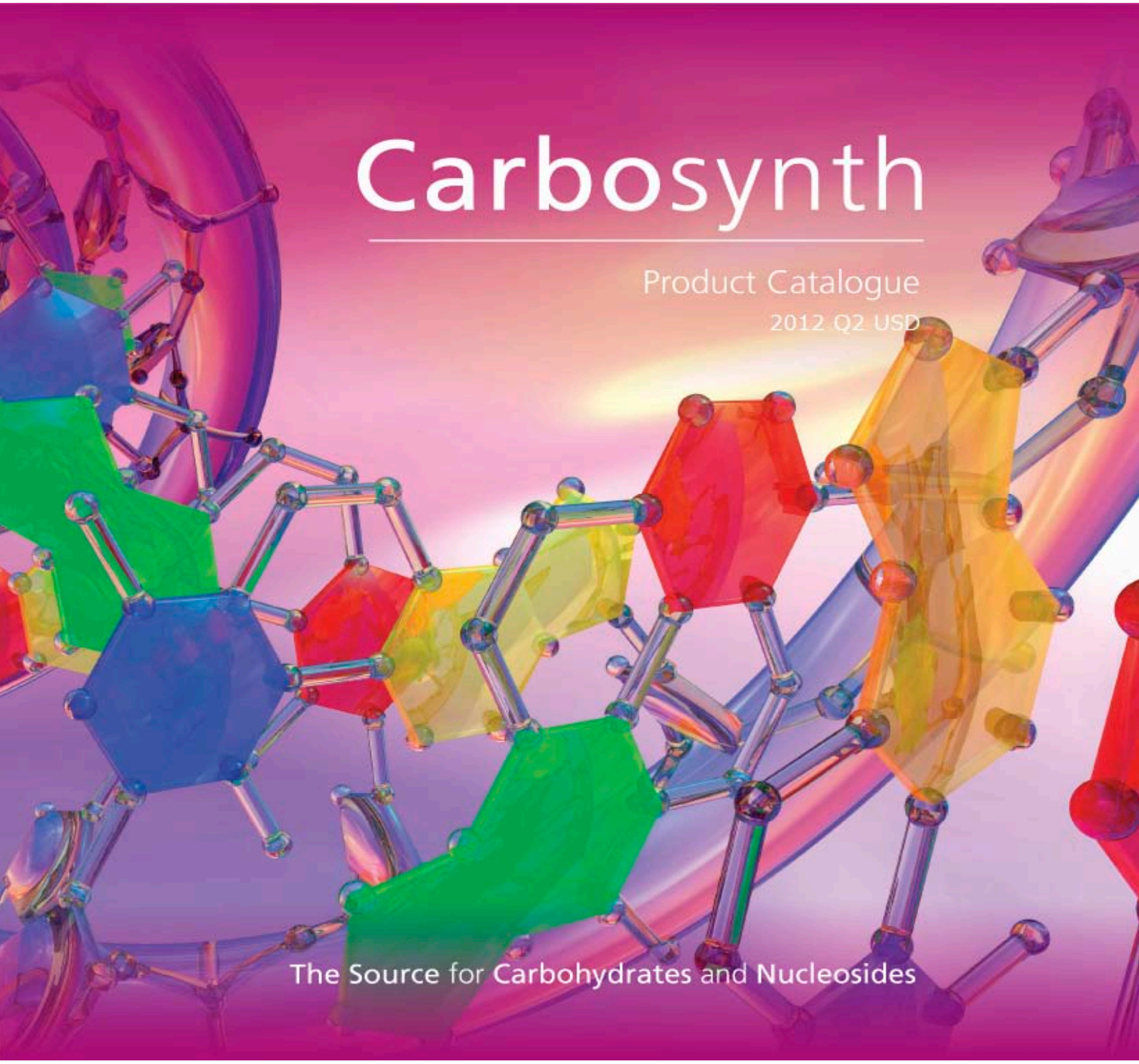

The Source for Carbohydrates and Nucleosides

Table of Contents

Table of Contents	1
About Carbosynth	2
How to Use this Catalogue	3
Key to Product Listing	4
How to Order	5
Product Usage	5
Prices	6
Alphabetical Listing	7
Formula Index	1431
CAS Number Index	1551
Product Code Index	1593
Acyclic and Cyclic Aldoses	1634
Catalogue Abbreviations	1639
Journal Abbreviations	1640
Terms of Sale	1645

About Carbosynth

Carbosynth is a specialist chemical company primarily working in the fields of carbohydrates, nucleosides and fine chemicals. We aim to offer a broad range of products to the R&D communities via the following catalogues:

Full Product Catalogue
Enzyme Substrate and Detergent Catalogue
Oligosaccharide Catalogue
Fine Chemical Catalogue
Nucleoside Catalogue

The catalogues have over **6000** products and although our catalogue listings are for R&D quantities, many are produced in bulk.

We focus on the synthesis of simple and complex carbohydrate building blocks, nucleosides and some fine chemicals. The core technologies include the synthesis of unnatural sugars and nucleosides that are becoming of increasing interest to pharmaceutical and biotech discovery programs. We also have experience in a wide range of protection and activation strategies.

In addition we offer a range of fine chemicals, many of which are versatile building blocks or have specialist applications ranging from biochemical reagents to natural antioxidants.

Custom synthesis is one of Carbosynth's fastest growing business sectors. We are committed to providing in-time development and delivery of quality compounds. We are able to draw upon a wide range of chemical reactions and processes, especially in the fields of carbohydrates and nucleosides. If the product you require is not included in the catalogue please ask us to quote on a custom synthesis basis.

How to use this Catalogue

Products within this catalogue are listed alphabetically by systematic name. Prefixes such as bis, tris, tetra are considered to be part of the alphabetical name whereas numerical, elemental and stereochemical identifiers are not. For example 5-O-(tert-Butyldimethylsilyl)-2,3-O-isopropylidene-D-ribofuranose appears in the B's section.

Commonly used names and acronyms can also be found in the alphabetical listing and are cross-referenced to their systematic name. For example Water Soluble Carbodiimide and its acronyms WSC, EDAC, EDC are all listed alphabetically and cross-referenced to 1-(3-Dimethylaminopropyl)-3-ethylcarbodiimide.HCl.

It is also possible to find a product if you know its Chemical Abstracts Service Registry Number (CAS), its formula or its Carbosynth product code. The CAS Number Index is arranged in ascending order and cross-referenced to the alphabetical list. In some unusual cases where we feel that a product has more than one commonly used CAS, then all appear in the CAS Number Index cross-referenced to the alphabetical list. The Carbosynth Product Code Index is arranged in ascending alphanumeric order and cross-referenced to the alphabetical list.

If the product that you require is not listed in the catalogue please enquire as we may have updated our product list since the publication of the catalogue. We may also be able to offer the product you require as a custom synthesis.

Key to Product Listing

Product Name

Synonym or Acronym

CAS Registry Number

Product Code

Structure

5-Aza-2′-deoxycytidine

• Decitabine

[2353-33-5] $C_8H_{12}N_4O_4$ 228.21

219-089-4 $

NA02969 10g 55.00

25g 86.25

50g 150.00

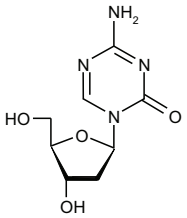

Refs: 1. Wijermans P, Lubbert M, Verhoef G, et al., J. Clin. Onc. 2000, Vol18, Pt5, p956-962

Formula

Formula Weight

EINECS Number

Prices ($)

Typical Pack Size

How to Order

To place a purchase order or enquire about an existing purchase order please contact us at:

Carbosynth Limited

8&9 Old Station Business Park
Compton Berkshire
RG20 6NE. United Kingdom

Phone: +44 (0)1635 578444
Fax: +44 (0)1635 579444
Email: sales@carbosynth.com

Carbosynth Inc. USA

Suite 226, 16935 West Bernardo Drive
San Diego CA 92127. USA

Toll Free: 1-(888)-681-2933
Phone: 1-(858)-779-9911
Fax: 1-(858)-605-0807
Email: enquiries@carbosynth.com

On-line ordering and payment can be made at **www.carbosynth.com**

Product Usage

Carbosynth's products are intended for research purposes only. They are not to be used for any other purposes including, but not limited to, usage in drugs, cosmetics or foodstuffs. The purchaser has the responsibility to independently verify hazards and risks associated with handling or using products purchased from Carbosynth and ensure that the purchasers' employees and any associates who come into contact with the products understand these hazards and risks.

Prices

All prices are in US Dollars ($) and are subject to alteration from time to time. Prices are on an EXW basis. Actual transport costs vary and depend on weight, hazard classification and destination. Any transport costs and hazardous surcharges are indicated on our invoices. We have standardised our charges as follows:

Destination	Gross Weight	Transport Charge	Hazard Charge
Europe, USA & Canada	< 0.5 kg	$30	$60
	0.5 - 2.5 kg	$38	$60
	2.5 - 5 kg	$45	$60
UK	< 0.5 kg	$15	$45
	0.5 - 2.5 kg	$15	$45
	2.5 - 5 kg	$15	$45
Rest of World	< 0.5 kg	$60	$90
	0.5 - 2.5 kg	$75	$90
	2.5 - 5 kg	$90	$90

If you wish to have products shipped by your preferred carrier please include your carrier's name and account number on your purchase order. We reserve the right to alter the method of shipment if we deem that it does not comply with regulations or that the product will not be delivered in good order.

If you wish to purchase in Pounds (£) or EURs (€) please enquire or visit our website.

Alphabetical Listing

A

A1803

[844499-71-4] $C_{20}H_{12}N_2O_3S$ 360.39

		$
	1mg	30.00
FA16147	2mg	50.00
	5mg	90.00

AAMU

see 5-Acetamido-6-amino-3-methyluracil hydrate on page 12

Abacavir

[136470-78-5] $C_{14}H_{18}N_6O$ 286.33

		$
	1g	85.00
NA10018	2g	140.00
	5g	300.00

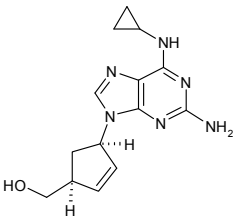

Refs: 1. Zucman D, et.al., . , J Acquir Immune Defic Syndr. 2007, 45 p1-3.

Abacavir 5'-b-D-glucuronide

[384329-76-4] $C_{20}H_{26}N_6O_7$ 462.46

		$
	1mg	220.00
MA10017	2mg	400.00
	5mg	900.00

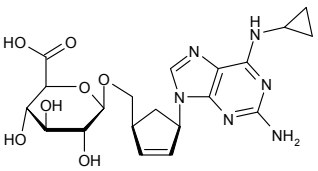

Refs: 1. McDowell J., et al., Antimicrob. Agents Chemother., 1999,43, p2855

Abacavir sulfate

[188062-50-2] $C_{14}H_{18}N_6O.½H_2SO_4$ 335.37

		$
	1g	85.00
NA10019	2g	140.00
	5g	300.00

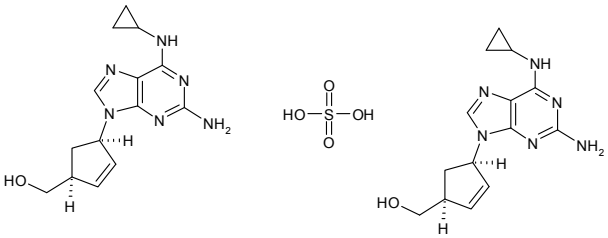

Refs: 1. Staszewski S. et al. , J. Am. Med. Assoc., 2001, 285, p1155

Abiraterone Acetate

[154229-18-2]

		$
	50mg	80.00
FA16106	100mg	125.00
	250mg	250.00

4-Abz-Glu-OH

see 4-Aminobenzoyl-L-glutamic acid on page 96

Acacetin-7-O-b-D-rutinoside

see Linarin on page 908

Acadesine

see 5-Aminoimidazole-4-carboxamide-1-b-D-ribofuranose on page 132

Acarbose

• 0.4,6-Dideoxy-4-[[[1S-(1a,4a,5a,6a)]-4,5,6-trihydroxy-3-(hydroxymethyl)-2-cyclohexen-1-yl]amino]-a-D-glucopyranosyl-1,4-O-a-D-glucopyranosyl-1,4-D-glucose

[56180-94-0] $C_{25}H_{43}NO_{18}$ 645.62

		$
	1g	45.00
OA00002	2g	70.00
	5g	90.00

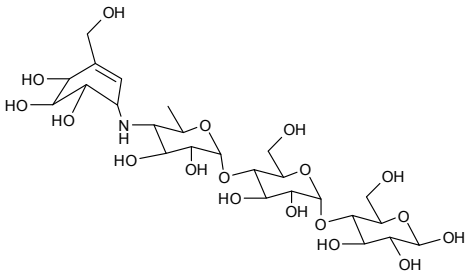

Refs: 1. Sailor D, et al., Arzneim.-Forsch. 1982, 30, p2182

Ac-dC-CE Phosphoramidite

see N6-Acetyl-2'-deoxy-5'-O-DMT-adenosine 3'-CE phosphoramidite on page 43

Aceclofenac

[89796-99-6] $C_{16}H_{13}Cl_2NO_4$ 354.19

		$
	5mg	90.00
FA09391	10mg	160.00

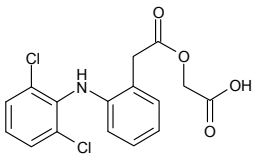

Acegastrodine

see 2,3,4,6-Tetra-O-acetyl-4-(hydroxymethyl)phenyl-b-D-glucopyranoside on page 1302

Acenaphthene

[83-32-9] $C_{12}H_{10}$ 154.21

		$
	250g	87.50
FA06996	500g	150.00
	1kg	200.00

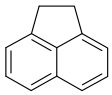

1-Acenaphthenone

[2235-15-6]

		$
	250mg	187.50
FA15900	500mg	250.00
	1g	400.00

ACES

see N-(2-Acetamido)-2-Aminoethanesulfonic acid on page 12

2-Acetamido-4-O-[2-acetamido-4-O-(2-acetamido-2-deoxy-b-D-glucopyranosyl)-2-deoxy-b-D-glucopyranosyl]-2-deoxy-D-glucopyranose

see N,N',N''-Triacetylchitotriose on page 1362

2-Acetamido-4-O-{2-acetamido-4-O-[[3-O-[2-O-(2-acetamido-2-deoxy-b-D-glucopyranosyl)-a-D-mannopyranosyl]-6-O-[2-O-(2-acetamido-2-deoxy-b-D-glucopyranosyl)-a-D-mannopyranosyl]-b-D-mannopyranosyl]]-2-deoxy-b-D-glucopyranosyl}-2-deoxy-b-D-thioglucopyranoside

		$
	1mg	70.00
OA12498	2mg	130.00
	5mg	250.00

2-Acetamido-4-O-(2-acetamido-2-deoxy-b-D-glucopyranosyl)-2-deoxy-D-muramic acid

• N-Acetyl-4-O-[2-(acetylamino)-2-deoxy-b-D-glucopyranosyl]-muramic acid
• N-Acetyl-D-glucosaminyl-(1-4)-N-acetylmuramic acid

[41137-10-4] $C_{19}H_{32}N_2O_{13}$ 496.46

		$
	2mg	100.00
OA07182	5mg	225.00
	10mg	400.00

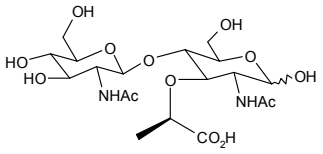

Refs: 1. Sharon N, et.al. , J. Biol. Chem., 1996, 241, 223
2. Valinger Z, et.al. , Biochem. Biophys. Acta., 1982, 701, p63

2-Acetamido-4-O-{2-acetamido-4-O-[[3-O-[2,4-di-O-(2-acetamido-2-deoxy-b-D-glucopyranosyl)-a-D-mannopyranosyl]-6-O-[2,6-di-O-(2-acetamido-2-deoxy-b-D-glucopyranosyl)-b-D-mannopyranosyl]-b-D-mannopyranosyl]]-2-deoxy-b-D-glucopyranosyl}-6-O-(a-L-fucopyranosyl)-2-deoxy-b-D-thioglucopyranoside

		$
	1mg	120.00
OA12493	2mg	200.00
	5mg	450.00

2-Acetamido-4-O-(2-acetamido-3,6-di-O-acetyl-2,4-dideoxy-b-D-glucopyranosyl)-1,3,6-tri-O-benzyl-2-deoxy-b-D-glucopyranoside

$C_{41}H_{50}N_2O_{12}$ 762.84

		$
	1mg	250.00
OA07392	2mg	480.00
	5mg	900.00

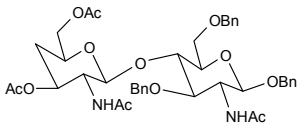

2-Acetamido-4-O-[2-acetamido-4-O-(b-D-glucopyranosyl)-3,6-di-O-(a-D-mannopyranosyl)-2-deoxy-b-D-glucopyranosyl]-2-deoxy-b-D-thioglucopyranoside

		$
	250mg	125.00
OA12492	500mg	200.00
	1g	300.00

Acetamidoacetic acid

see N-Acetylglycine on page 54

2-Acetamido-4-O-acetyl-1-S-acetyl-3-O-(2,3,4,6-tetra-O-benzoyl-b-D-galactopyranosyl)-6-O-benzoyl-2-deoxy-D-thiogalactopyranose

$C_{53}H_{49}NO_{17}S$ 1004.02

		$
	1mg	90.00
MA10920	2mg	170.00
	5mg	400.00

2-Acetamido-3-O-acetyl-4,6-benzylidene-N-Boc-1,2,5-trideoxy-1,5-imino-D-glucitol

[133697-31-1] $C_{22}H_{30}N_2O_7$ 434.48

Price On Application

MA04440

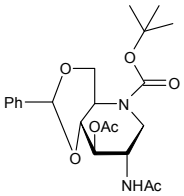

2-Acetamido-3-O-acetyl-2-deoxy-a-D-glucopyranose

$C_{10}H_{17}NO_7$ 263.24

		$
	1g	200.00
MA09519	2g	300.00
	5g	625.00

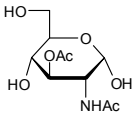

2-Acetamido-3-O-acetyl-2-deoxy-D-glucopyranose

• 2-(Acetylamino)-2-deoxy-D-glucose 3-Acetate

[51449-93-5] $C_{10}H_{17}NO_7$ 263.24

		$
	1g	200.00
MA03184	2g	300.00
	5g	550.00

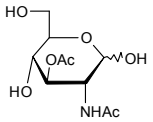

2-Acetamido-6-O-(a-2-N-acetylneuraminyl)-2-deoxy-a-D-galactopyranosyl N-acetylserine

• STN Epitope N-acetate

• 6-O-a-Sialyl-2-acetamido-2-deoxy-a-D-galactopyranosyl-1-O-L-serine, N acetate

[385398-89-0] $C_{24}H_{39}N_3O_{17}$ 641.58

		$
	1mg	225.00
OA07389	2mg	440.00
	5mg	880.00

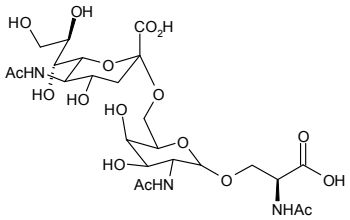

2-Acetamido-6-O-(a-2-N-acetylneuraminyl)-2-deoxy-a-D-galactopyranosyl serine

• STN Epitope

• 6-O-a-Sialyl-2-acetamido-2-deoxy-a-D-galactopyranosyl-1-O-L-serine

[114661-01-7] $C_{22}H_{37}N_3O_{16}$ 599.54

		$
	1mg	225.00
OA07388	2mg	400.00
	5mg	800.00

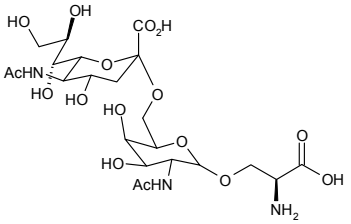

Refs: 1. Kim JM, Roy R,, Tetrahedron Lett., 1997, 38, p3487

2. Koganty R,, Tetrahedron Lett., 1997, 38 p961

3. Toyokuni T, Singhal AK, , Chem Soc. Rev., 1995, 231

2-Acetamido-6-O-(a-2-N-acetylneuraminyl)-2-deoxy-a-D-galactopyranosyl serine-biotin

Price On Application

OA15986

1-Acetamidoadamantane

[880-52-4] $C_{12}H_{19}NO$ 193.29

		$
	10g	40.00
FA05816	25g	75.00
	50g	100.00

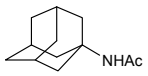

2-Acetamido-3-O-allyl-4,6-O-benzylidene-2-deoxy-b-D-glucopyranosyl azide

$C_{18}H_{22}N_4O_5$ 374.40

		$
	250mg	87.50
MA07477	500mg	150.00
	1g	250.00

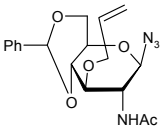

N-(2-Acetamido)-2-Aminoethanesulfonic acid

• ACES
• N-(Carbamoylmethyl) Taurine

[7365-82-4] $C_4H_{10}N_2O_4S$ 182.20

		$
	250g	42.50
FA08304	500g	60.00
	1kg	110.00

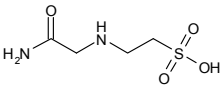

5-Acetamido-6-amino-3-methyluracil hydrate

• AAMU

$C_7H_{10}N_4O_3.H_2O$ 216.20

		$
	5mg	85.00
FA07185	10mg	160.00
	25mg	300.00

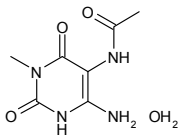

Refs: 1. Grant DM, et.al., Clin. Pharm and Ther., 1983, 33, p591

4-Acetamido-2,6-anhydro-3,4-dideoxy-D-glycero-D-galactonon-2-enonic acid

• iso-Neu4Ac2en

[263155-11-9] $C_{11}H_{17}NO_8$ 291.25

		$
	1mg	300.00
MA05709	2mg	500.00
	5mg	1000.00

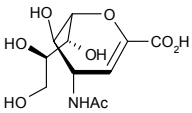

Refs: 1. Sun X-L, et.al, Carbohyr. Res. 2000, 323, p1

4-Acetamidobenzoic acid

• N-Acetyl-p-aminobenzoic acid
• 4'-Carboxyacetanilide

[556-08-1] $C_9H_9NO_3$ 179.17

		$
	250g	187.50
FA00388	500g	250.00
	1kg	450.00

2-Acetamido-3-O-benzoyl-4,6-O-benzylidene-2-deoxy-D-glucopyranose

$C_{22}H_{23}NO_7$ 413.42

		$
	1g	150.00
MA06747	2g	250.00
	5g	400.00

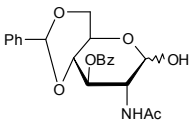

2-Acetamido-3-O-benzoyl-2-deoxy-a-D-galactopyranosyl Fmoc serine phenacyl ester

[172939-67-2] $C_{41}H_{40}N_2O_{12}$ 752.78

		$
	5mg	85.00
MA07251	10mg	160.00
	25mg	250.00

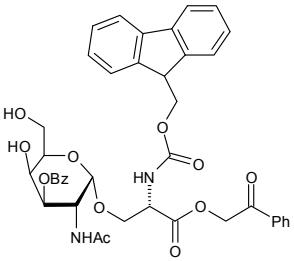

2-Acetamido-4-O-(2-O-benzoyl-3,4,6-tri-O-benzyl-b-D-galactopyranosyl) -1,6-di-O-benzyl-2-deoxy-b-D-glucopyranoside

$C_{56}H_{59}NO_{12}$ 938.07

		$
	1mg	90.00
OA07325	2mg	175.00
	5mg	350.00

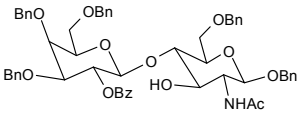

2-Acetamido-3-O-benzyl-4,6-O-benzylidene-2-deoxy-b-D-glucopyranosyl azide

[80887-27-0] $C_{22}H_{24}N_4O_5$ 424.46

		$
	250mg	87.50
MA07478	500mg	150.00
	1g	250.00

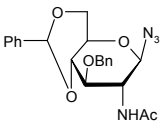

2-Acetamido-4,6-O-benzylidene-N-Boc-1,2,5-trideoxy-1,5-imino-D-glucitol

$C_{20}H_{28}N_2O_6$ 392.45

		$
	1mg	175.00
MA04441	2mg	300.00
	5mg	600.00

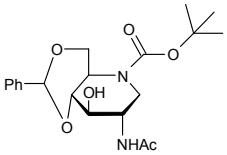

2-Acetamido-4,6-O-benzylidene-2-deoxy-D-galactopyranose

• 4,6-O-Benzylidene-N-acetyl-D-galactosamine

[420118-03-2] $C_{15}H_{19}NO_6$ 309.31

		$
	50mg	85.00
MA04491	100mg	160.00
	250mg	300.00

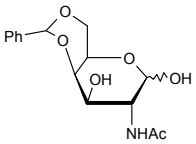

2-Acetamido-4,6-O-benzylidene-2-deoxy-D-gluconhydroximo-1,5-lactone

[132063-03-7] $C_{15}H_{18}N_2O_6$ 322.31

		$
	50mg	200.00
MA06743	100mg	300.00
	250mg	500.00

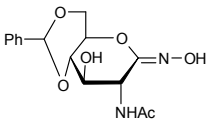

Acetamidoben

2-Acetamido-4,6-O-benzylidene-2-deoxy-D-glucopyranose

• N-Acetyl-4,6-benzylidene-D-glucosamine

[29776-43-0] $C_{15}H_{19}NO_6$ 309.31

		$
	5g	85.00
MA03185	10g	150.00
	25g	300.00

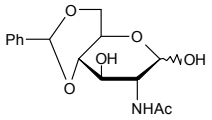

Refs: 1. Santhanam B, Wolfert MA, Moore JN, Boons G-J , Chemistry - A European Journal 2004, 10,19 , p4798 - 4807

2-Acetamido-N',N-(benzyloxycarbonyl)-e-aminocaproyl-2-deoxy-b-D-glucopyranosyl amine

[56146-89-5] $C_{22}H_{33}N_3O_8$ 467.51

		$
	2mg	100.00
MA03187	5mg	150.00
	10mg	200.00

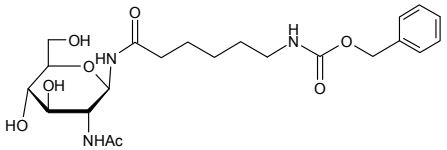

2-Acetamido-3-O-(D-1-carboxyethyl)-2-deoxy-D-glucose methyl ester

see N-Acetylmuramic acid methyl ester on page 58

6-Acetamido-3-chloro-2-picoline

[160115-16-2] $C_8H_9ClN_2O$ 184.62

		$
	250mg	125.00
FA00967	500mg	200.00
	1g	300.00

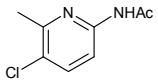

2-Acetamido-6-chloropurine

[7602-01-9] $C_7H_6ClN_5O$ 211.61

		$
	1g	65.00
FA06027	2g	100.00
	5g	175.00

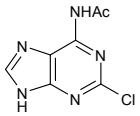

2-Acetamido-6-chloro-9-(2',3',5'-tri-O-acetyl-b-D-ribofuranosyl) purine

[137896-02-7] $C_{18}H_{20}ClN_5O_8$ 469.83

		$
	100mg	100.00
NA04442	250mg	200.00
	500mg	375.00

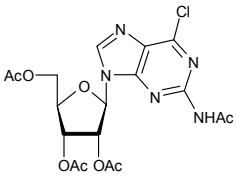

Refs: 1. Kozai S, Yorikane A, Maruyama T, Nucleotides & Nucleic Acids 2001, 20, 8, p1523

2-Acetamido-2-deoxy-3-O-(2-acetamido-2-deoxy-a-D-galactopyranosyl)-D-galactopyranose

• GalNAc-a-1,3-GalNAc

• Forssman Disaccharide

$C_{16}H_{28}N_2O_{11}$ 424.40

		$
	1mg	120.00
OA09257	2mg	220.00
	5mg	450.00

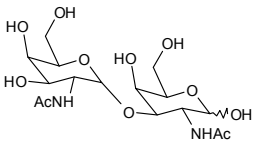

For bulk or custom products call UK +44 (0)1635 578444 or email enquiries@carbosynth.com
See our website for new products and up-to-date pricing

2-Acetamido-2-deoxy-3-O-(2-acetamido-2-deoxy-b-D-glucopyranosyl)-D-galactopyranose

• GlcNAc-b-1,3-GalNAc

[95673-98-6] $C_{16}H_{28}N_2O_{11}$ 424.40

		$
	1mg	250.00
OA04445	2mg	450.00
	5mg	900.00

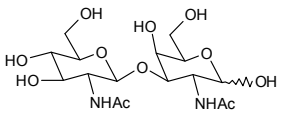

2-Acetamido-2-deoxy-4-O-(2-acetamido-2-deoxy-b-D-glucopyranosyl)-D-galactopyranose

• GlcNAc-b-1-4-GalNAc

		$
	1mg	280.00
MA15842	2mg	500.00
	5mg	1100.00

3-Acetamido-3-deoxy-D-allose

$C_8H_{15}NO_6$ 221.21

Price On Application

MA09224

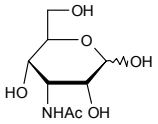

Refs: 1. Coxon B, Hough L.,, J. Chem. Soc., 1961, p1643

2-Acetamido-2-deoxy-3-O-(D-1-carboxyethyl)-D-glucopyranose

see N-Acetylmuramic acid on page 58

6-Acetamido-6-deoxycastanospermine

[134100-29-1] $C_{10}H_{18}N_2O_4$ 230.26

		$
	5mg	250.00
MA10110	10mg	400.00
	25mg	875.00

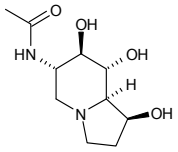

Refs: 1. Miller L, et.al.,, Glycobiology 1996, 6 p6196

2-Acetamido-2-deoxy-3-O-(a-L-fucopyranosyl)-4-O-[2-O-(a-L-fucopyranosyl)-b-D-galactopyranosyl]-D-glucopyranoside

see Lewis Y tetrasaccharide on page 907

2-Acetamido-2-deoxy-3-O-(a-L-fucopyranosyl)-4-O-(b-D-galactopyranosyl)-D-glucopyranoside

see Lewis X trisaccharide on page 906

2-Acetamido-2-deoxy-3-O-(a-L-fucopyranosyl)-D-glucopyranose

• Fuc-a-1,3-GlcNAc

[52630-68-9][24876-86-6] $C_{14}H_{25}NO_{10}$ 367.35

		$
	1mg	130.00
OA06139	2mg	200.00
	5mg	350.00

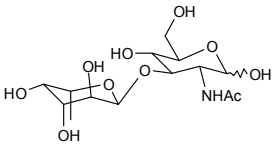

Refs: 1. Glick M C, et.al.,, Biochimie 2001, 83, p743

2-Acetamido-2-deoxy-4-O-(a-L-fucopyranosyl)-D-glucopyranose

• Fuc-a-1,4-GlcNAc

[76211-71-7] $C_{14}H_{25}NO_{10}$ 367.35

		$
	5mg	220.00
OA04447	10mg	400.00
	25mg	800.00

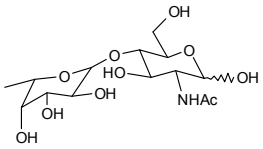

2-Acetamido-2-deoxy-6-O-(a-L-fucopyranosyl)-D-glucopyranose

• Fuc-a-1,6-GlcNAc

[33639-80-4] $C_{14}H_{25}NO_{10}$ 367.35

		$
	5mg	275.00
OA04444	10mg	500.00
	25mg	1125.00

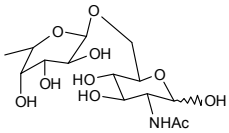

2-Acetamido-2-deoxy-4-O-(a-L-fucopyranosyl)-3-O-(b-D-glucopyranosyl)-D-glucopyranose

see Lewis A on page 903

2-Acetamido-2-deoxy-4-O-(b-D-galactofuranosyl)-D-glucopyranose

• Gal-b-1,4-GlcNAc

$C_{14}H_{25}NO_{11}$ 383.35

		$
	1mg	55.00
OA04446	2mg	88.00
	5mg	210.00

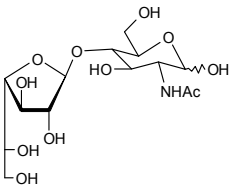

Refs: 1. Gallo-Rodriguez C, et al., J. Org. Chem. 1996, 61, p1886

2-Acetamido-2-deoxy-D-galactono-1,4-lactone

[28876-38-2] $C_8H_{13}NO_6$ 219.19

		$
	10mg	150.00
MA03188	25mg	300.00
	50mg	500.00

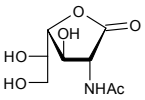

Refs: 1. Helv. Chim. Acta, 1937, 20, p407
2. Carbohydr. Res. 1971, 19, p339

2-Acetamido-2-deoxy-D-galactopyranose diphospho undecapyrenyl

• GalNAc-PP-Und

$C_{63}H_{103}NO_{12}P_2$ 1128.44

Price On Application

OA10693

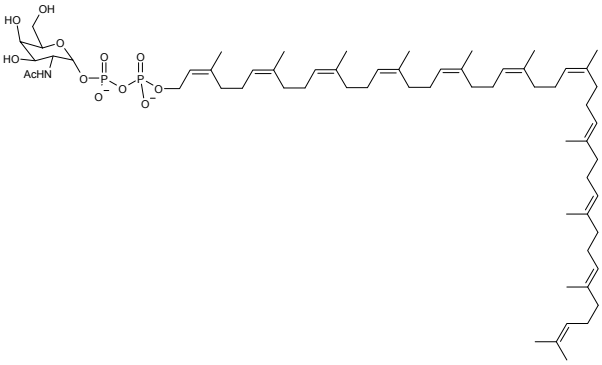

2-Acetamido-2-deoxy-3-O-(a-D-galactopyranosyl)-D-galactopyranose

• Gal-a-1,3-GalNAc

[60283-31-0] $C_{14}H_{25}NO_{11}$ 383.35

		$
	1mg	200.00
OA06694	5mg	800.00
	10mg	1400.00

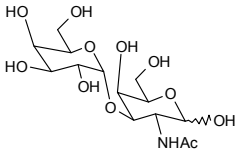

Refs: 1. Rege VP, et al., Nature 1963, 200, p532
2. Svennerholm L, J. Lipid Res. 1964, 5, p145

2-Acetamido-2-deoxy-3-O-(b-D-galactopyranosyl)-D-galactopyranose

• Galacto-N-biose
• T-Antigen

[20972-29-6][3554-90-3] $C_{14}H_{25}NO_{11}$ 383.35

		$
	1mg	85.00
OA05289	2mg	160.00
	5mg	250.00

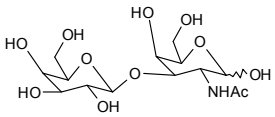

Refs: 1. Bhavanandan VP, Codington JF, Carbohydr. Res. 1983, p81
2. Williams D, et al., J. Biol. Chem. 1980, 255, p11253
3. Tollefsen SE, Kornfeld R, J. Biol. Chem. 1983, 258, p5172

2-Acetamido-2-deoxy-4-O-(b-D-galactopyranosyl)-D-galactopyranose

[82535-18-0] $C_{14}H_{25}NO_{11}$ 383.35

		$
	1mg	90.00
OA09634	2mg	150.00
	5mg	250.00

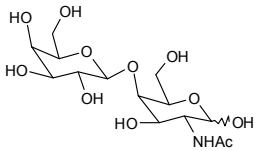

Refs: 1. Makino, Y., et al.,, J. Biochem., 2002, 132, p961
2. Chin K. et.al.,, J. Vet. Med. Sci., 2007, 69, p193

2-Acetamido-2-deoxy-6-O-(b-D-galactopyranosyl)-D-galactopyranose

• Gal-b-1,6-GalNAc

[209977-51-5] $C_{14}H_{25}NO_{11}$ 383.35

		$
	5mg	250.00
OA04443	10mg	400.00
	25mg	800.00

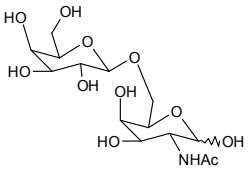

Refs: 1. Hatcher VB, et al., Biochemistry, 1977, 16, p1815

3-O-(2-Acetamido-2-deoxy-a-galactopyranosyl)-D-galactopyranoside

• a-D-N-Acetylgalactosaminyl 1,3 galactose

$C_{14}H_{25}NO_{11}$ 383.33

		$
	1mg	120.00
OA08085	2mg	200.00
	5mg	425.00

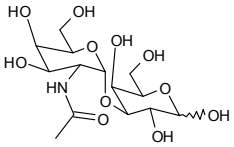

3-O-(2-Acetamido-2-deoxy-b-galactopyranosyl)-D-galactopyranoside

• GalNAcb1-3-Gal
• b-D-N-Acetylgalactosaminyl 1-3 galactose

$C_{14}H_{25}NO_{11}$ 383.33

		$
	1mg	120.00
OA08084	2mg	200.00
	5mg	350.00

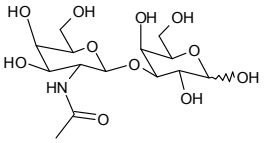

Acetamidodeo

2-Acetamido-2-deoxy-4-O-([4-O-b-D-galactopyranosyl]-b-D-galactopyranosyl)-D-glucopyranose

[115114-32-4] $C_{20}H_{35}NO_{16}$ 545.50

		$
	1mg	105.00
OA07925	2mg	200.00
	5mg	400.00

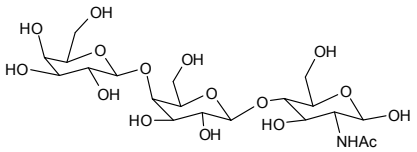

2-Acetamido-2-deoxy-3-O-(b-D-galactopyranosyl)-a-D-galactopyranosyl serine

$C_{17}H_{30}N_2O_{13}$ 470.43

		$
	0.5mg	135.00
OA07379	1mg	260.00
	2mg	500.00

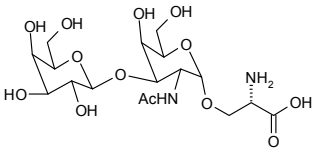

4-O-[3-O-(2-Acetamido-2-deoxy-a-D-galactopyranosyl)-b-D-galactopyranosyl]-D-glucopyranose

• a-D-N-Acetylgalactosaminyl-1,3-galactosyl-b-1,4-glucose

$C_{20}H_{35}NO_{16}$ 545.50

		$
	0.5mg	120.00
OA10409	1mg	200.00
	2mg	350.00

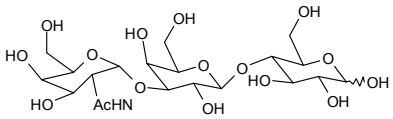

2-Acetamido-2-deoxy-3-O-(b-D-galactopyranosyl)-a-D-galactopyranosyl threonine

• 3-O-b-D-Galactosyl-N-acetyl-a-D-galactosaminyl-1-O-threonine

[60280-58-2] $C_{18}H_{32}N_2O_{13}$ 484.45

		$
	1mg	300.00
OA07377	2mg	550.00
	5mg	1250.00

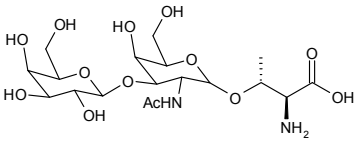

4-O-[3-O-(2-Acetamido-2-deoxy-b-D-galactopyranosyl)-b-D-galactopyranosyl]-D-glucose

• GalNAc-b-1,3-Gal-b-1,4-Glc

$C_{20}H_{35}NO_{16}$ 545.49

Price On Application

OA10781

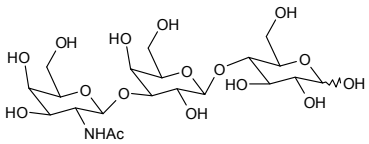

Refs: 1. Kim JM, Roy R,, Tetrahedron Lett., 1997, 38, p3487
2. Qiu D, Koganty R, Tetrahedron Lett., 1997, 38, p961
3. Toyokuni T, Singhal AK, , Chem. Soc. Rev., 1995, 231

2-Acetamido-2-deoxy-3-O-(b-D-galactopyranosyl)-D-glucopyranose

see Lacto-N-biose on page 893

For bulk or custom products call UK +44 (0)1635 578444 or email enquiries@carbosynth.com
See our website for new products and up-to-date pricing

2-Acetamido-2-deoxy-6-O-(b-D-galactopyranosyl)-D-glucopyranose

• b-1,6-Galactosyl-N-acetyl glucosamine
• Gal-b-1,6-GlcNAc

[50787-10-5] $C_{14}H_{25}NO_{11}$ 383.35

		$
	1mg	90.00
OA05362	2mg	170.00
	5mg	350.00

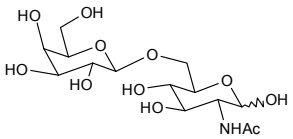

Refs: 1. Matta KL, Rana SS, Abbas SA, Carbohydr. Res. 1984, 131, p265

6-O-[2-Acetamido-2-deoxy-4-O-(b-D-galactopyranosyl)-b-D-glucopyranosyl]-D-galactopyranose

• Gal-b-1,4-GlcNAc-b-1,6-Gal

[20331-45-7] $C_{20}H_{35}NO_{16}$ 545.49

		$
	1mg	220.00
OA06816	2mg	420.00
	5mg	1000.00

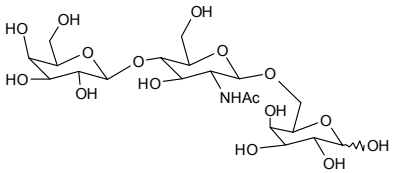

Refs: 1. Pykari M., et al.,, J. Biol. Chem., 2000 275, p40057
2. Wu A., et.al.,, Glycobiol., 2006, 16, p524

2-Acetamido-2-deoxy-6-O-(b-D-galactopyranosyl)-D-glucose

see N-Acetylallolactosamine on page 37

2-Acetamido-2-deoxy-4-O-(b-D-galactopyranosyl)-D-mannopyranose

[50787-11-6] $C_{14}H_{25}NO_{11}$ 383.35

		$
	250ug	62.50
OA06499	500ug	100.00
	1mg	130.00

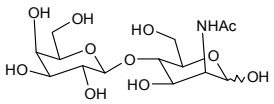

2-Acetamido-2-deoxy-a-D-galactopyranosyl serine

• N-Acetyl-a-D-galactosaminyl-1-O-serine
• Tn Antigen

$C_{11}H_{20}N_2O_8$ 308.29

		$
	1mg	150.00
MA07378	2mg	250.00
	5mg	500.00

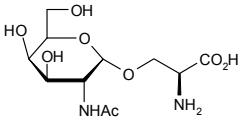

2-Acetamido-2-deoxy-4-O-(b-D-galactopyranosyl)-6-sulfo-b-D-glucopyranose

• 6-Su-LacNAc

$C_{14}H_{25}NO_{14}S$ 463.41

		$
	1mg	1500.00
OA08186	2mg	2000.00
	5mg	3500.00

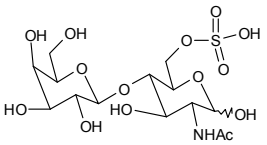

Refs: 1. Bovin N.V., et.al.,, Mendeleev Communications 2002, 12, 6, p213

2-Acetamido-2-deoxy-4-O-(b-D-galactopyranosyl)-6-sulfo-D-glucopyranose sodium salt

• N-Acetyl-D-lactosmine 6-sulfate sodium salt
• Galb-(1-4)-GlcNAc(6S)

[145447-78-5] $C_{14}H_{24}NO_{14}S.Na$ 485.39

		$
	1mg	200.00
OA09703	2mg	380.00
	5mg	700.00

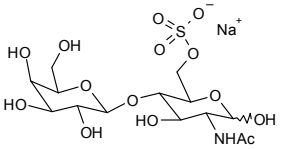

Refs: 1. Clarke J, et al., , J. Biol. Chem., 1996, 271, p10317
2. Komba S, et.al.,, Bioorg. Med. Chem., 1996, 4, p1833

2-Acetamido-2-deoxy-a-D-galactopyranosyl uridine diphosphate

see UDP-N-acetyl-D-galactosamine on page 1410

2-Acetamido-2-deoxy-D-galactose 4,6-bis(hydrogen sulphate) sodium salt

see N-Acetyl-D-galactosamine-4,6-di-O-sulphate sodium salt on page 52

2-Acetamido-2-deoxy-D-galactose 4-(hydrogen sulphate) monosodium salt

see N-Acetyl-D-galactosamine-4-O-sulphate sodium salt on page 52

2-Acetamido-2-deoxy-D-galactose 6-(hydrogen sulphate), monosodium salt

see N-Acetyl-D-galactosamine-6-O-sulphate sodium salt on page 52

2-Acetamido-2-deoxy-D-glucitol

see N-Acetyl-D-glucosaminitol on page 54

2-Acetamido-2-deoxy-3-O-(b-D-gluco-4-enepyranosyl uronic acid)-D-galactose sodium salt

$C_{14}H_{20}NO_{11}.Na$ 401.31

		$
	1mg	45.00
OA08781	2mg	86.00
	5mg	200.00

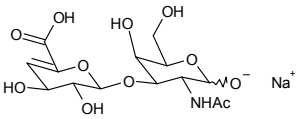

2-Acetamido-2-deoxy-3-O-(b-D-gluco-4-enepyranosyl uronic acid)-4-sulfo-D-galactose disodium salt

$C_{14}H_{19}NO_{14}S.2Na$ 503.35

		$
	1mg	45.00
OA08782	2mg	86.00
	5mg	200.00

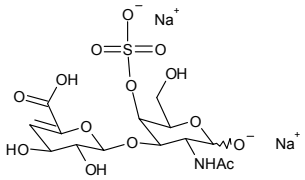

2-Acetamido-2-deoxy-3-O-(b-D-gluco-4-enepyranosyl uronic acid)-6-sulfo-D-galactose disodium salt

$C_{14}H_{19}NO_{14}S.2Na$ 512.42

		$
	1mg	45.00
OA08783	5mg	175.00
	10mg	280.00

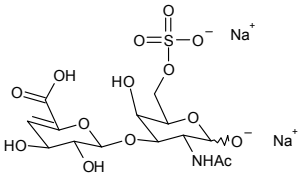

2-Acetamido-2-deoxy-D-gluconhydroximo-1,5-lactone

• LogNAc

[132152-76-2] $C_8H_{14}N_2O_6$ 234.21

		$
	5mg	65.00
MA06696	10mg	110.00
	25mg	190.00

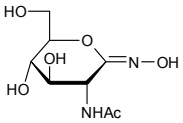

Refs: 1. Horsch M., et al., , Eur. J. Biochem., 1996, 237, p476

2. Stubbs K., et.al.,, J. Biol. Chem., 2007, 282, p21382

2-Acetamido-2-deoxy-D-gluconhydroximo-1,5-lactone-1-3,4,6-tetraacetate

see 2-Acetamido-1,3,4,6-tetra-O-acetyl-2-deoxy-D-gluconhydroximo-1,5-lactone on page 28

2-Acetamido-2-deoxy-D-glucono-1,5-lactone

[19026-22-3] $C_8H_{13}NO_6$ 219.19

		$
	10mg	95.00
MA06623	25mg	175.00
	50mg	300.00

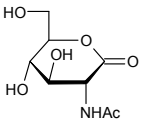

Refs: 1. Sasaki K, et al., Proc. Natl. Acad. Sci. 1997, 94, p14294

2-Acetamido-2-deoxy-D-glucopyranose

see N-Acetyl-D-glucosamine on page 53

2-Acetamido-2-deoxy-D-glucopyranose 6-sulphate sodium salt

• N-Acetyl-D-glucosamine 6-sulfate sodium salt

[108321-79-5] $C_8H_{14}NNaO_9S$ 323.25

		$
	5mg	90.00
MA00759	10mg	150.00
	25mg	250.00

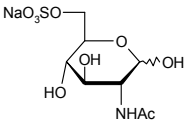

b-D-(2-Acetamido-2-deoxy-D-glucopyranosyl)-2-acetamido-2-deoxy-b-D-thioglucopyranoside

• Thiodi-N-acetylglucoside

$C_{16}H_{28}N_2O_{10}S$ 440.47

		$
	5mg	90.00
OA10990	10mg	150.00
	25mg	300.00

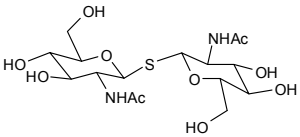

2-Acetamido-2-deoxy-b-D-glucopyranosyl amine

[18615-50-4][4229-38-3] $C_8H_{16}N_2O_5$ 220.22

		$
	250mg	87.50
MA05135	500mg	150.00
	1g	220.00

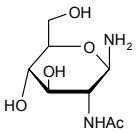

Refs: 1. Likhosherstov LM, et al., Carbohydr. Res. 1986, 146
2. Manger ID, et al., Biochemistry 1992, 31, p10733

2-Acetamido-2-deoxy-b-D-glucopyranosyl L-asparagine

[2776-93-4] $C_{12}H_{21}N_3O_8$ 335.31

		$
	50mg	400.00
MA09584	100mg	600.00
	250mg	1000.00

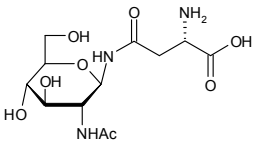

Refs: 1. Bedi G.S., Glycoconjugate 1997, 14, p907

2-Acetamido-2-deoxy-b-D-glucopyranosyl azide

[29847-23-2] $C_8H_{14}N_4O_5$ 246.22

		$
	200mg	70.00
MA00857	500mg	150.00
	1g	250.00

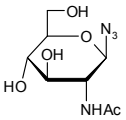

2-Acetamido-2-deoxy-a-D-glucopyranosyl chloride 3,4,6-triacetate

see 2-Acetamido-3,4,6-tri-O-acetyl-2-deoxy-a-D-glucopyranosyl chloride on page 31

Acetamidodeo

3-O-(2-Acetamido-2-deoxy-D-glucopyranosyl)-1,2-di-O-benzyl-4,6-O-benzylidene-D-mannopyranoside

$C_{35}H_{41}NO_{11}$ 651.72

		$
	10mg	85.00
OA07400	25mg	160.00
	250mg	1000.00

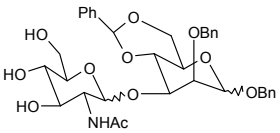

4-O-(6-O-[2-Acetamido-2-deoxy-b-D-glucopyranosyl]-b-D-galactopyranosyl)-D-glucopyranose

- b-6'-GlcNAc-lactose
- b-6'-N-Acetylglucosaminyllactose

[68665-69-0] $C_{20}H_{35}NO_{16}$ 545.49

Price On Application

OA05021

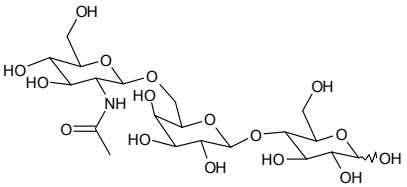

O-(2-Acetamido-2-deoxy-D-glucopyranosylidene)amino N-phenyl carbamate

- PugNAc

[132489-69-1] $C_{15}H_{19}N_3O_7$ 353.33

		$
	5mg	75.00
EA06838	10mg	140.00
	25mg	325.00

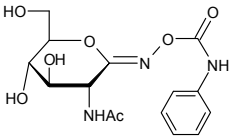

Refs: 1. Khidekel N, Ficarro SB, Clark PM, Bryan MC, Swaney DL, Rexach JE, Sun YE, Coon JJ, Peters EC, Hsieh-Wilson LC,, Nature Chemicl Biology, 2007, 3, p339
2. Haltiwanger RS, et. al., , J. Biol. Chem. 1988, 273, p3611

2-O-(2-Acetamido-2-deoxy-b-D-glucopyranosyl)-D-mannopyranose

- b-1-2 N-Acetylglucosamine mannose
- N-Acetyl-glucosamine mannose
- GlcNAc-b-1,2-Man

[34621-73-3] $C_{14}H_{25}NO_{11}$ 383.35

		$
	2mg	200.00
OA04451	5mg	400.00
	10mg	600.00

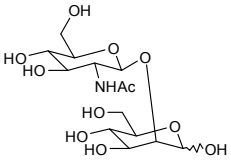

Refs: 1. Bryan R. et al.,, J. Infect. Dis., 1999, 179, p1449
2. Ahmed K. et.al.,, Med. Microbiol. Immunol., 2002,191, 5

3-O-(2-Acetamido-2-deoxy-b-D-glucopyranosyl)-D-mannopyranose

- GlcNAc-b-1,3-Man

[210036-24-1] $C_{14}H_{25}NO_{11}$ 383.35

		$
	10mg	200.00
OA06738	25mg	400.00
	50mg	600.00

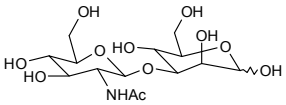

2-Acetamido-2-deoxy-b-D-glucopyranosyl methylamine HCl

[262849-64-9] $C_9H_{18}N_2O_5.HCl$ 270.71

Price On Application

MA01044

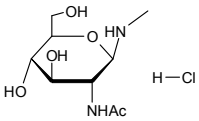

For bulk or custom products call UK +44 (0)1635 578444 or email enquiries@carbosynth.com
See our website for new products and up-to-date pricing

2-Acetamido-2-deoxy-b-D-glucopyranosylnitromethane

[129601-61-2] $C_9H_{16}N_2O_7$ 264.23

		$
	1g	200.00
MA05414	2g	300.00
	5g	500.00

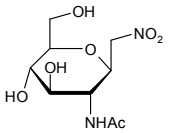

Refs: 1. Pribulová B, Petrušová M, Pätoprstý V, Petruš L, , Chem. Papers 2003, 57, p287

2-Acetamido-2-deoxy-D-glucopyranosyl serine

• GlcNAc-b-O-L-Serine

[17041-36-0] $C_{11}H_{20}N_2O_8$ 308.29

		$
	5mg	225.00
MA06742	10mg	400.00
	25mg	750.00

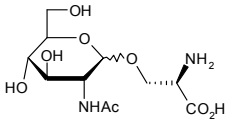

2-Acetamido-2-deoxy-D-glucosamine-6-phosphate disodium salt

see N-Acetyl-D-glucosamine-6-phosphate disodium salt on page 53

3-Acetamido-3-deoxy-D-glucose

[14086-88-5] $C_8H_{15}NO_6$ 221.21

		$
	25mg	130.00
MA04449	50mg	200.00
	100mg	350.00

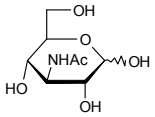

Refs: 1. Williams DT, Jones JKN, Can. J. Chem. 1967, 45, p7

2-Acetamido-2-deoxy-4,6-O-isopropylidene-D-glucopyranose

[50605-09-9] $C_{11}H_{19}NO_6$ 261.27

		$
	1g	150.00
MA04452	2g	250.00
	5g	400.00

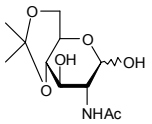

Refs: 1. Hasegawa A, Fletcher HG, Carbohydr. Res. 1973, 29, p209
2. Vypel H, et al., J. Med. Chem. 1991, 34, p2759

2-Acetamido-2-deoxy-D-lactose

see N-Acetyl-D-lactosamine on page 56

2-Acetamido-2-deoxy-lyxose

see N-Acetyl-L-lyxosamine on page 57

2-Acetamido-2-deoxy-D-mannono-1,4-lactone

[28876-37-1] $C_8H_{13}NO_6$ 219.19

		$
	10mg	150.00
MA06096	25mg	300.00
	50mg	550.00

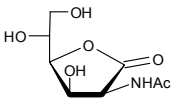

Refs: 1. Pokorny M, Zissis E, Fletcher HG, Carbohydr. Res. 1975, 43, p345

2-Acetamido-2-deoxy-L-mannopyranose

• 2-Acetamido-2-deoxy-L-mannose
• N-Acetyl-L-mannosamine
• L-Mannac

[6813-82-7] $C_8H_{15}NO_6$ 221.20

		$
	100mg	600.00
MA06206	250mg	1250.00
	500mg	2000.00

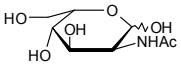

Refs: 1. Kozlov IA, Mao S, Xu Y, Huang X, Lee L, Sears PS, Gao C, Coyle AR, Janda KD, Wong C-H,, ChemBiochem, 2, 10, p741
2. Berry A, et.al.,, Cellular and Mol. Life Sci., 2004, 61, 24, p3034

2-Acetamido-2-deoxy-4-O-(b-D-mannopyranosyl)-D-glucopyranose

• Man-b-1,4-GlcNAc

[55637-63-3] $C_{14}H_{25}NO_{11}$ 383.35

		$
	5mg	350.00
OA06652	10mg	600.00
	25mg	1200.00

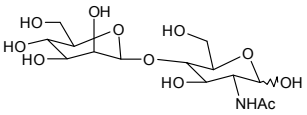

2-Acetamido-2-deoxy-L-mannose

see 2-Acetamido-2-deoxy-L-mannopyranose on page 23

2-Acetamido-2-deoxy-D-mannose monohydrate

see N-Acetyl-D-mannosamine on page 57

2-Acetamido-2-deoxy-3-O-methyl-D-glucopyranose

[94825-74-8] $C_9H_{17}NO_6$ 235.23

		$
	10mg	150.00
MA04453	25mg	300.00
	50mg	550.00

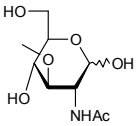

Refs: 1. Gerwig G. et al.,, J. Biol. Chem., 1989, 264, p1027

2-Acetamido-2-deoxy-6-O-sialyl-D-galactopyranoside

• 6-O-a-Sialyl-2-acetamido-2-deoxy-D-galactopyranoside

[72506-87-7] $C_{19}H_{32}N_2O_{14}$ 512.46

		$
	500ug	95.00
OA04844	1mg	150.00
	5mg	450.00

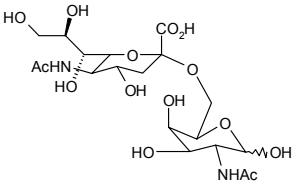

2-Acetamido-2-deoxy-4-O-(3-sulfo-a-D-galactopyranosyl)-3-O-(a-L-fucopyranosyl)-D-glucopyranoside

• 3-SO3H-Gal-b-1,4-(Fuc-a-1,3)GlcNAc

[153153-62-9] $C_{20}H_{35}NO_{18}S$ 609.55

		$
	25mg	2000.00
OA00739	50mg	3000.00
	100mg	5500.00

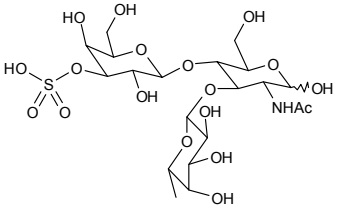

2-Acetamido-2-deoxy-4-O-(6-sulfo-b-D-galactopyranosyl)-b-D-glucopyranose sodium salt

• N-Acetyllactosamine 6'-sulfate sodium salt

$C_{14}H_{24}NNaO_{14}S$ 485.39

		$
	1mg	600.00
OA08362	2mg	1000.00
	5mg	1800.00

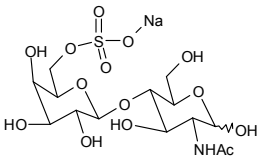

2-Acetamido-2-deoxy-4-O-(6-sulfo-b-D-galactopyranosyl)-6-sulfo-b-D-glucopyranose

• N-Acetyl-D-lactosaminre 6,6'-disulfate

[321897-68-1] $C_{14}H_{25}NO_{17}S_2$ 543.48

		$
	1mg	250.00
OA08187	2mg	440.00
	5mg	1000.00

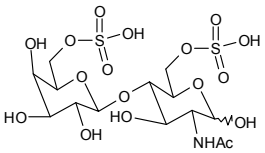

Refs: 1. Hemmerich S. et al., , Biochemistry, 1994, 33, p4830

2-Acetamido-2-deoxy-D-talopyranose

• N-Acetyl-D-talosamine

[282727-46-2] $C_8H_{15}NO_6$ 221.20

		$
	1mg	85.00
MA00718	2mg	150.00
	5mg	300.00

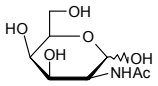

Refs: 1. Vasella A, , Pure & Applied Chem. 1991, 63, 4, p507

2-Acetamido-2-deoxy-a-D-thiogalactopyranose

		$
	1mg	60.00
MA12496	2mg	94.00
	5mg	150.00

4-O-(2-Acetamido-2-deoxy-3,4,6-tri-O-acetyl-b-D-glucopyranosyl)-1,6-di-O-benzyl-2-deoxy-a-D-muramic acid methyl ester

• Benzyl 4-O-(2-Acetamido-2-deoxy-3,4,6-tri-O-acetyl-b-D-glucopyranosyl)-N-acetyl-a-D-muramic acid methyl ester

$C_{40}H_{52}N_2O_{16}$ 816.84

		$
	2mg	85.00
OA06508	5mg	160.00
	10mg	250.00

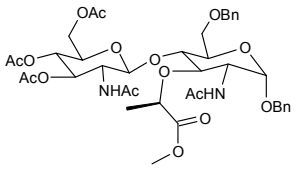

2-Acetamido-1,3-di-O-acetyl-4,6-O-benzylidene-2-deoxy-D-glucopyranose

$C_{19}H_{23}NO_8$ 393.40

		$
	1g	250.00
MA08935	2g	400.00
	5g	875.00

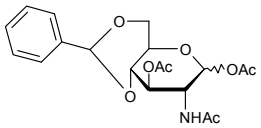

2-Acetamido-1,3-di-O-acetyl-2-deoxy-D-glucopyranose

$C_{12}H_{19}NO_8$ 305.28

		$
	100mg	100.00
MA08937	250mg	200.00
	500mg	300.00

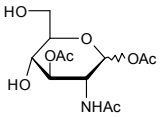

2-Acetamido-4-O-[2,4-di-O-acetyl-3,6-di-O-(2,3,4,6-tetra-O-acetyl-a-D-mannopyranosyl)-b-D-glucopyranosyl]-1,3,6-tri-O-acetyl-2-deoxy-b-D-glucopyranoside

$C_{52}H_{71}NO_{34}$ 1254.11

		$
	250mg	312.50
OA12499	500mg	500.00
	1g	900.00

2-Acetamido-1,3-di-O-benzyl-4,6-O-benzylidene-2-deoxy-b-D-glucopyranoside

[14040-20-1] $C_{29}H_{31}NO_6$ 489.56

		$
	100mg	190.00
MA06754	250mg	300.00
	500mg	500.00

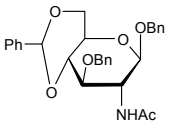

2-Acetamido-1,6-di-O-benzyl-3-O-(2,3,4-tri-O-benzyl-b-L-fucopyranosyl)-2-deoxy-4-O-(b-D-galactopyranosyl)-a-D-glucopyranoside

• Benzyl 2-acetamido-6-O-benzyl-3-(2,3,4-tri-O-benzyl-b-L-fucopyranosyl)-4-(b-D-galactopyranosyl)-2-deoxy-a-D-glucopyranoside

[71208-05-4] $C_{55}H_{65}NO_{15}$ 980.13

		$
	1mg	170.00
OA05717	5mg	400.00
	10mg	760.00

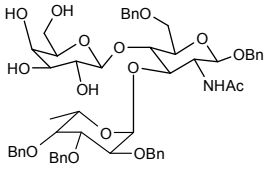

2-Acetamido-1,6-di-O-benzyl-3-O-(2,3,4-tri-O-benzyl-a-L-fucopyranosyl)-4-O-[2-O-(2,3,4-tri-O-benzyl-a-L-fucopyranosyl)-3,4,6-tri-O-benzyl-b-D-galactopyranosyl]-2-deoxy-D-glucopyranoside

$C_{103}H_{111}NO_{19}$ 1667.03

		$
	1mg	90.00
OA07324	2mg	175.00
	5mg	350.00

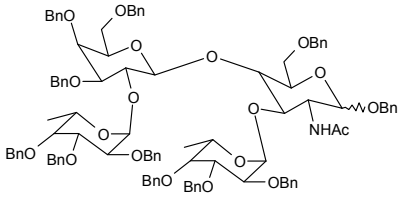

2-Acetamido-2,4-dideoxy-4-fluoro-a-D-glucopyranose

• 4-F-GlcNAc

[129728-87-6] $C_8H_{14}FNO_5$ 223.20

		$
	5mg	150.00
MA02391	10mg	280.00
	25mg	550.00

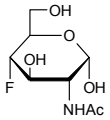

Refs: 1. Berkin A, Szarek WA, Kisilevsky R, Carbohydr. Res. 2000, 326, 4, p250

2-Acetamido-2,4-dideoxy-4-fluoro-D-glucopyranose

Price On Application

MA15203

2-Acetamido-2,6-dideoxy-D-galactose

• N-Acetyl-D-fucosamine

		$
	50mg	1100.00
MA15410	100mg	1500.00
	250mg	2500.00

2-Acetamido-2,6-dideoxy-L-galactose

• N-Acetyl-L-fucosamine

		$
	1mg	150.00
MA15409	2mg	200.00
	5mg	375.00

2-Acetamido-1,2-dideoxynojirimycin

• 2-Acetamido-1,5-imino-1,2,5-trideoxy-D-glucitol
• AdNJ
• N-[(3S,4R,5R,6R)-4,5-Dihydroxy-6-(hydroxymethyl)-3-piperidyl] acetamide

[105265-96-1] $C_8H_{16}N_2O_4$ 204.22

		$
	1mg	200.00
MA00005	2mg	340.00
	5mg	800.00

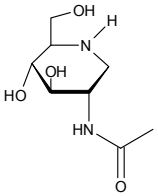

Refs: 1. Kappes E, et al., J. Carbohydr. Chem. 1989, 8, p371
2. Kajimoto T, et al.,
3. Woynarowska B, et al., Anticancer Res. 1992, 12, p161

1-Acetamido-3,5-dimethyladmantane

[19982-07-1] $C_{14}H_{23}NO$ 221.34

Price On Application

FA11847

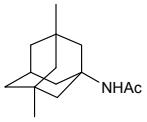

5-Acetamidofluorescein-di-(b-D-galactopyranoside)

• C2FDG
• 2-Acetylaminofluorescein-di-(b-D-galactopyranoside)

[216299-45-5] $C_{34}H_{35}NO_{16}$ 713.65

		$
	1mg	95.00
EA03178	2mg	180.00
	5mg	360.00

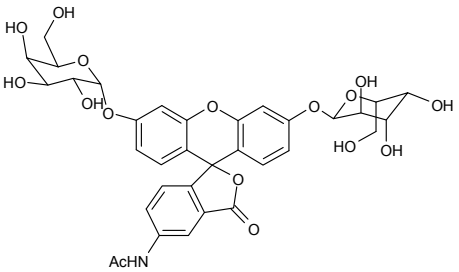

2Acetamido-3-O-(b-D-galactopyranosyl)-2-deoxy-D-thiogalactopyranose

$C_{14}H_{25}NO_{10}S$ 399.42

		$
	1mg	250.00
MA10922	2mg	440.00

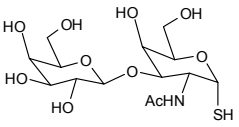

2-Acetamido-6-hydroxypurine

see N2-Acetylguanine on page 55

N-(2-Acetamido)iminodiacetic acid

• ADA

[26239-55-4]

		$
	250g	30.00
FA15758	500g	50.00
	1kg	60.00

2-Acetamido-1,5-imino-1,2,5-trideoxy-D-glucitol

see 2-Acetamido-1,2-dideoxynojirimycin on page 26

4-Acetamidophenyl b-D-glucuronic acid methyl ester

see 4-Acetamidophenyl b-D-glucuronide methyl ester on page 27

4-Acetamidophenyl b-D-glucuronide methyl ester

• 4-Acetamidophenyl b-D-glucuronic acid methyl ester

[570394-17-1] $C_{15}H_{19}NO_8$ 341.31

		$
	50mg	95.00
MA06740	100mg	180.00
	250mg	300.00

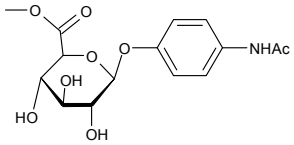

Refs: 1. Burgess S. et al.,, Anal. Biochem.,2003, 312, p228

4-Acetamidophenyl b-D-glucuronide sodium salt

[120595-80-4] $C_{14}H_{16}NNaO_8$ 349.27

		$
	50mg	135.00
MA04458	100mg	220.00
	250mg	487.50

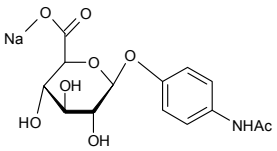

Refs: 1. Bales, et al., Clin. Chem. 1984, 30, p1631

4-Acetamidophenyl-triacetyl-b-D-glucuronic acid methyl ester

see 4-Acetamidophenyl-2,3,4-tri-O-acetyl-b-D-glucuronide methyl ester on page 28

4-Acetamidophenyl-2,3,4-tri-O-acetyl-b-D-glucuronide methyl ester

• 4-Acetamidophenyl-triacetyl-b-D-glucuronic acid methyl ester

[30824-21-6] $C_{21}H_{25}NO_{11}$ 467.42

		$
	50mg	140.00
MA05286	100mg	225.00
	250mg	450.00

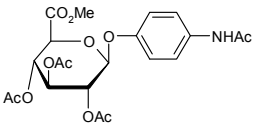

Refs: 1. Calder I., et al.,, J. Med. Chem., 181, 24, p988

4-Acetamido-TEMPO free radical

see 4-Acetamido-2,2,6,6-tetramethylpiperidine-1-oxyl on page 30

2-Acetamido-1,3,4,6-tetra-O-acetyl-2-deoxy-a-D-galactopyranose

[10385-50-9] $C_{16}H_{23}NO_{10}$ 389.36

		$
	1g	85.00
MA08854	2g	160.00
	5g	300.00

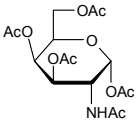

Refs: 1. Holland CV, Horton D, Jewell Jon S,, J. Org. Chem., 1967, 32 (6), p1818

2-Acetamido-1,3,4,6-tetra-O-acetyl-2-deoxy-b-D-galactopyranose

[3006-60-8] $C_{16}H_{23}NO_{10}$ 389.35

		$
	1g	85.00
MA07056	2g	160.00
	5g	300.00

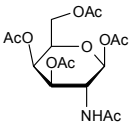

2-Acetamido-1,3,4,6-tetra-O-acetyl-2-deoxy-D-galactopyranose

• D-Galactosamine pentaacetate

• 1,2,3,4,6-Penta-O-acetyl-D-galactosamine

[76375-60-5] $C_{16}H_{23}NO_{10}$ 389.35

		$
	1g	85.00
MA07898	2g	160.00
	5g	300.00

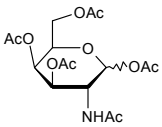

Refs: 1. Hiraizumi S., et al., , Bioorg. Med. Chem., 1994, 2, p1339

2. Anumula K.R., et al., , Anal. Biochem., 1999, 275, p236

1-Acetamido-2,3,4,6-tetra-O-acetyl-1-deoxy-b-D-galactopyranosyl cyanide

[229015-12-7] $C_{17}H_{22}N_2O_{10}$ 414.36

		$
	250mg	250.00
MA05856	500mg	400.00
	1g	975.00

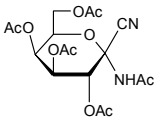

2-Acetamido-1,3,4,6-tetra-O-acetyl-2-deoxy-D-gluconhydroximo-1,5-lactone

• LogNAc tetraacetate

• 2-Acetamido-2-deoxy-D-gluconhydroximo-1,5-lactone-1-3,4,6-tetraacetate

[132152-77-3] $C_{16}H_{22}N_2O_{10}$ 402.35

		$
	5mg	90.00
MA06695	50mg	200.00
	100mg	350.00

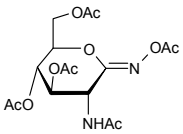

Refs: 1. Beer D. et al.,, Helv. Chim. Acta.,199073, 1918 (1990),

2. Horsch M. et al.,, Eur. J. Biochem.,1996, 237, p476

2-Acetamido-1,3,4,6-tetra-O-acetyl-2-deoxy-a-D-glucopyranose

• 1,2,3,4,6-Penta-O-acetyl-a-D-glucosamine
• a-D-Glucosamine pentaacetate

[14086-90-9] $C_{16}H_{23}NO_{10}$ 389.36

		$
	25mg	85.00
MA07519	50mg	160.00
	100mg	250.00

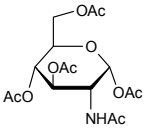

Refs: 1. Bernacki RJ, Sharma M, Porter NK, Rustum Y, Paul B, Korytnyk W, Journal of Supramolecular Structure, 2004, 7, 2, p235-250

2-Acetamido-1,3,4,6-tetra-O-acetyl-2-deoxy-b-D-glucopyranose

• b-D-Glucosamine pentaacetate
• 1,2,3,4,6-Penta-O-acetyl-a-D-glucosamine

[7772-79-4] $C_{16}H_{23}NO_{10}$ 389.36

		$
	1g	40.00
MA06633	2g	55.00
	5g	70.00

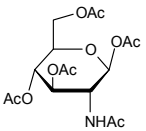

Refs: 1. Bernacki RJ, Sharma M, Porter NK, et al., J. Supramol. Struct. 1977, 7, p235-50

2-Acetamido-1,3,4,6-tetra-O-acetyl-2-deoxy-b-D-thioglucopyranose

$C_{16}H_{23}NO_9S$ 405.42

		$
	250mg	75.00
MA10927	500mg	140.00
	1g	250.00

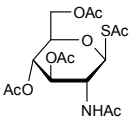

2-Acetamido-3-O-(2,3,4,6-tetra-O-acetyl-b-D-galactopyranosyl)-2-deoxy-D-glucopyranose

[191532-23-7] $C_{22}H_{33}NO_{15}$ 551.50

		$
	10mg	180.00
OA04455	50mg	700.00
	100mg	1100.00

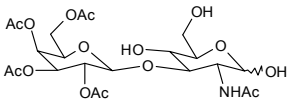

2-Acetamido-4-O-(2,3,4,6-tetra-O-acetyl-b-D-galactopyranosyl)-1,6-di-O-benzyl-2-deoxy-a-D-glucopyranoside

[71208-01-0] $C_{36}H_{45}NO_{15}$ 731.74

		$
	50mg	160.00
OA05716	100mg	250.00
	250mg	500.00

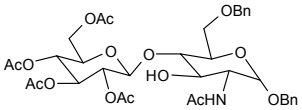

Refs: 1. Chandrasekaran E. et al.,, J. Biol. Chem., 1992, 267, p23806

2-Acetamido-1,3,4,6-tetra-O-benzyl-2-deoxy-a-D-glucopyranoside

[38416-56-7] $C_{36}H_{39}NO_6$ 581.70

		$
	500mg	75.00
MA06755	1000mg	140.00
	2000mg	240.00

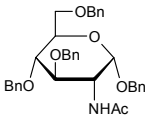

Acetamidotet

2-Acetamido-1,3,4,6-tetra-O-benzyl-2-deoxy-b-D-thioglucopyranose

$C_{36}H_{39}NO_5S$ 597.76

		$
	1mg	90.00
MA10925	2mg	170.00
	5mg	400.00

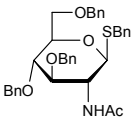

4-Acetamido-2,2,6,6-tetramethylpiperidine-1-oxyl

• 4-Acetamido-TEMPO free radical

[14691-89-5] $C_{11}H_{21}N_2O_2$ 213.30

		$
	5kg	1000.00
FA09636	10kg	1500.00
	25kg	2500.00

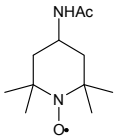

2-Acetamidothiazole

• 2-Acetylaminothiazole
• N-Thiazol-2-ylacetamide

[2719-23-5] $C_5H_6N_2OS$ 142.18

		$
	50g	170.00
FA06274	100g	330.00
	250g	800.00

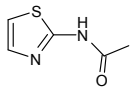

Refs: 1. Perram JW, Hunter RJ, Wright HJL, Aus. J. Chem. 1974, 27, 3, p461

2-Acetamido-3,4,6-tri-O-acetyl-N',N-(benzyloxycarbonyl)-e-aminocaproyl-2-deoxy-b-D-glucopyranosyl amine

$C_{28}H_{39}N_3O_{11}$ 593.62

		$
	10mg	150.00
MA04456	25mg	250.00
	50mg	400.00

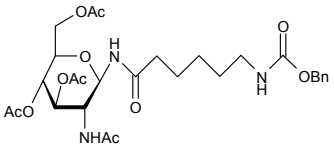

2-Acetamido-3,4,6-tri-O-acetyl-2-deoxy-a-D-galactopyranosyl-Fmoc serine

$C_{32}H_{36}N_2O_{13}$ 656.63

		$
	50mg	600.00
MA09628	100mg	900.00
	250mg	2000.00

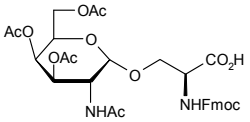

2-Acetamido-3,4,6-tri-O-acetyl-2-deoxy-a-D-galactopyranosyl-Fmoc threonine

[116783-35-8] $C_{33}H_{38}N_2O_{13}$ 670.67

		$
	5mg	100.00
MA04340	10mg	180.00
	25mg	400.00

2-Acetamido-3,4,6-tri-O-acetyl-2-deoxy-D-glucohydroximo-1,5-lactone

[132152-78-4] $C_{14}H_{20}N_2O_9$ 360.32

		$
	5mg	150.00
MA06094	10mg	250.00
	25mg	450.00

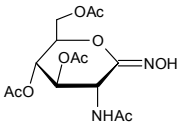

For bulk or custom products call UK +44 (0)1635 578444 or email enquiries@carbosynth.com
See our website for new products and up-to-date pricing

2-Acetamido-1,3,6-tri-O-acetyl-2-deoxy-a-D-glucopyranose

$C_{14}H_{21}NO_9$ 347.32

		$
	1mg	85.00
MA03994	2mg	160.00
	5mg	300.00

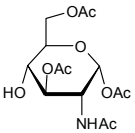

Refs: 1. Ljevakovic D, Tomic S, Tomasic J, Carbohydr. Res. 1988, 182, p197

2-Acetamido-3,4,6-tri-O-acetyl-2-deoxy-D-glucopyranose

[34051-43-9] $C_{14}H_{21}NO_9$ 347.32

		$
	50mg	400.00
MA09637	100mg	600.00
	250mg	1250.00

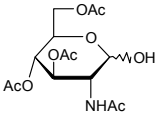

2-Acetamido-3,4,6-tri-O-acetyl-2-deoxy-b-D-glucopyranosyl amine

[4515-24-6] $C_{14}H_{22}N_2O_8$ 346.33

		$
	5mg	150.00
MA04457	10mg	250.00
	25mg	400.00

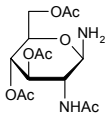

Refs: 1. Bernacki PJ, Paul B, Nortnyk W, Carbohydr. Res. 1980, 80, p99

2-Acetamido-3,4,6-tri-O-acetyl-2-deoxy-b-D-glucopyranosyl azide

[6205-69-2] $C_{14}H_{20}N_4O_8$ 372.33

		$
	1g	85.00
MA00690	2g	150.00
	5g	250.00

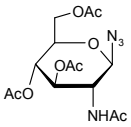

2-Acetamido-3,4,6-tri-O-acetyl-2-deoxy-a-D-glucopyranosyl chloride - Stabilised with 2.5% CaCO3

- 2-Acetamido-3,4,6-tri-O-acetyl-2-deoxy-a-D-glucopyranosyl chloride
- 2-Acetamido-2-deoxy-a-D-glucopyranosyl chloride 3,4,6-triacetate

[3068-34-6] $C_{14}H_{20}ClNO_8$ 365.76

		$
	1g	50.00
MA06734	2g	90.00
	5g	180.00

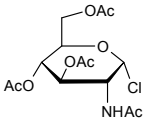

Refs: 1. Huang X, Witte KL, Bergbreiter DE, et al., Adv. Synth. Catal. 343, 6-7, p675

2-Acetamido-3,4,6-tri-O-acetyl-2-deoxy-a-D-glucopyranosyl chloride

see 2-Acetamido-3,4,6-tri-O-acetyl-2-deoxy-a-D-glucopyranosyl chloride on page 31

2-Acetamido-3,4,6-tri-O-acetyl-2-deoxy-D-glucopyranosyl chloride - Stabilised with 2% CaCO3

$C_{14}H_{20}ClNO_8$ 365.76

		$
	1g	150.00
MA04504	2g	200.00
	5g	350.00

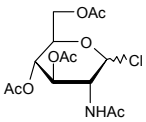

3-O-(2-Acetamido-3,4,6-tri-O-acetyl-2-deoxy-D-glucopyranosyl)-1,2-di-O-benzyl-4,6-O-benzylidene-D-mannopyranoside

$C_{41}H_{47}NO_{14}$ 777.83

		$
	10mg	85.00
OA07398	25mg	160.00
	50mg	250.00

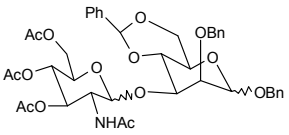

2-Acetamido-3,4,6-tri-O-acetyl-2-deoxy-b-D-glucopyranosyl-Fmoc serine

• FmocSer(Ac3-b-D-GlcNAc)-OH

[160067-63-0] $C_{32}H_{36}N_2O_{13}$ 656.63

		$
	5mg	110.00
MA04454	10mg	200.00
	25mg	400.00

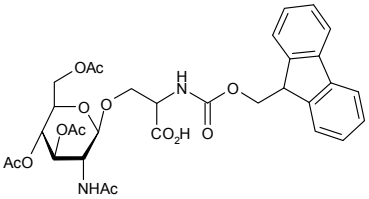

Refs: 1. Vargas-Berenguel A, et al., J. Chem. Soc. Perkin Trans. 1994, 1, p2615

O-(2-Acetamido-3,4,6-tri-O-acetyl-2-deoxy-b-D-glucopyranosyl)-N-hydroxysuccinimide

$C_{18}H_{23}NO_{12}$ 445.37

Price On Application

MA08628

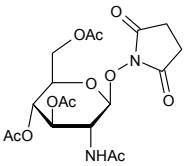

O-(2-Acetamido-3,4,6-tri-O-acetyl-2-deoxy-D-glucopyranosylidene) amino N-(4-nitrophenyl)carbamate

$C_{21}H_{23}N_3O_{12}$ 509.42

		$
	10mg	200.00
MA06716	25mg	400.00
	50mg	600.00

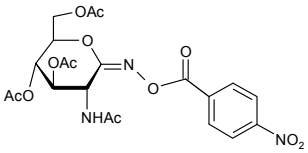

2-Acetamido-3,4,6-tri-O-acetyl-2-deoxy-b-D-glucopyranosyl isothiocyanate

[20590-45-8] $C_{15}H_{20}N_2O_8S$ 388.39

		$
	50mg	90.00
MA04450	100mg	150.00
	250mg	312.50

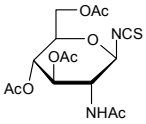

2-Acetamido-3,4,6-tri-O-acetyl-2-deoxy-N-[(phenylaminocarbonyl)oxy]-D-gluconimidic acid-1,5-lactone

see O-(2-Acetamido-3,4,6-tri-O-acetyl-D-glucopyranosylidene)amino N-phenyl carbamate on page 33

2-Acetamido-3,4,6-tri-O-acetyl-2-deoxy-b-D-thioglucopyranose

$C_{14}H_{21}NO_8S$ 363.38

		$
	50mg	90.00
MA10926	100mg	150.00
	250mg	312.50

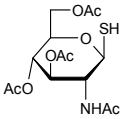

2-Acetamido-1,3,6-tri-O-acetyl-2,4-dideoxy-4-fluoro-D-glucopyranose

[116049-57-1] $C_{14}H_{20}FNO_8$ 349.31

		$
	5mg	250.00
MA06095	10mg	390.00
	25mg	900.00

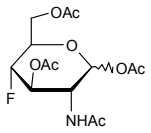

Refs: 1. Berkin, Szarek WA, Kisilevsky R, Carbohydr. Res. 2000, 326, 4, p250

O-(2-Acetamido-3,4,6-tri-O-acetyl-D-glucopyranosylidene)amino N-phenyl carbamate

• 2-Acetamido-3,4,6-tri-O-acetyl-2-deoxy-N-[(phenylaminocarbonyl)oxy] -D-gluconimidic acid-1,5-lactone

[132063-04-8] $C_{21}H_{25}N_3O_{10}$ 479.44

		$
	5mg	150.00
MA06745	10mg	250.00
	25mg	400.00

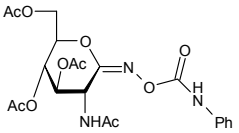

Refs: 1. Stubbs K. et al.,, Org. Biomol. Chem.,2006, 4, p839

2-Acetamido-1,3,6-tri-O-benzyl-2-deoxy-a-D-glucopyranoside

• Benzyl 2-acetamido-3,6-di-O-benzyl-2- deoxy-a-D-glucopyranoside

[55287-49-5] $C_{29}H_{33}NO_6$ 491.58

		$
	250mg	150.00
MA04621	500mg	275.00
	1g	475.00

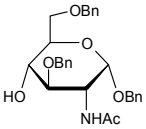

2-Acetamido-1,3,6-tri-O-benzyl-2-deoxy-b-D-glucopyranoside

[62867-63-4] $C_{29}H_{33}NO_6$ 491.58

		$
	100mg	175.00
MA06102	250mg	350.00
	500mg	550.00

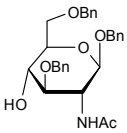

2-Acetamido-3,4,6-tri-O-benzyl-2-deoxy-b-D-glucopyranosyl azide

[214467-60-4] $C_{29}H_{32}N_4O_5$ 516.59

		$
	250mg	75.00
MA07019	500mg	125.00
	1g	200.00

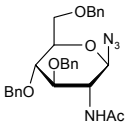

Acetamine HCl

[124-42-5] $C_2H_7ClN_2$ 94.54

		$
	500g	150.00
FA09225	1kg	250.00
	2kg	400.00

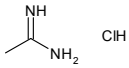

Refs: 1. Chihara H., Nakamura N., Spectroscopic Methods., 1988 III20a

2-Acetamino-2-deoxy-a-D-galactopyranose

see N-Acetyl-D-galactosamine on page 52

Acetaminophen

[103-90-2]

		$
	5mg	35.00
FA15502	10mg	60.00
	25mg	125.00

Acetaminophen EP impurity C

see 3-Chloro-4-hydroxyacetanilide on page 413

Acetaminophen D-glucuronide

[16110-10-4] $C_{14}H_{17}NO_8$ 327.29

		$
	5mg	60.00
MA09392	10mg	95.00
	25mg	190.00

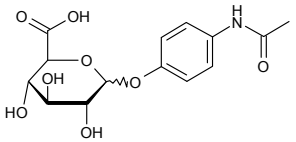

2-Acetaminophenol-4-arsonic acid

see Acetarsol on page 34

Acetarsol

• 2-Acetaminophenol-4-arsonic acid

[97-44-9] $C_8H_{10}AsNO_5$ 275.09

		$
	1g	30.00
FA01540	2g	40.00
	5g	75.00

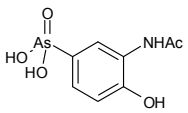

9-Acetate N-acetyl-neuraminic acid

see 5-N-Acetyl-9-O-acetyl neuraminic acid on page 36

Acetic acid 2,5-diacetoxy-6-acetomethyl-3-(2,2,2-trifluoro-acetylamino)-tetrahydro-pyran-4-yl ester

see 1,3,4,6-Tetra-O-acetyl-2-deoxy-2-trifluoroacetamido-D-glucopyranose on page 1292

Acetoacetate-o-anisidide

[92-15-9] $C_{11}H_{13}NO_3$ 207.23

		$
	10g	50.00
FA01868	25g	100.00
	50g	150.00

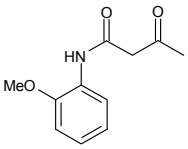

Acetoacetate-o-toluidide

• 2'-Methylacetoacetanilide

[93-68-5] $C_{11}H_{13}NO_2$ 191.23

		$
	25g	25.00
FA02484	50g	40.00
	100g	70.00

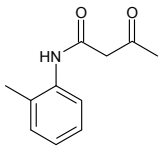

Acetobromo-D-cellobiose

see 2,3,6,2',3',4',6'-Hepta-O-acetyl-a-D-cellobiosyl bromide on page 812

a-Acetobromo-D-galactose

see 2,3,4,6-Tetra-O-acetyl-a-D-galactopyranosyl bromide on page 1294

a-D-Acetobromogalactose

see 2,3,4,6-Tetra-O-acetyl-a-D-galactopyranosyl bromide on page 1294

a-Acetobromogalactose 2% CaCO3

see 2,3,4,6-Tetra-O-acetyl-a-D-galactopyranosyl bromide on page 1294

a-D-acetobromogalactose 2% CaCO3

see 2,3,4,6-Tetra-O-acetyl-a-D-galactopyranosyl bromide on page 1294

Acetobromo-D-glucose
see 2,3,4,6-Tetra-O-acetyl-a-D-glucopyranosyl bromide on page 1299

Acetobromoglucose
see 2,3,4,6-Tetra-O-acetyl-a-D-glucopyranosyl bromide on page 1299

Acetobromo-a-D-glucuronic acid methyl ester
see 1-Bromo-2,3,4-tri-O-acetyl-a-D-glucuronide methyl ester on page 352

Acetobromolaminaribiose
see 2,4,6-Tri-O-acetyl-3-O-(2,3,4,6-tetra-O-acetyl-b-D-glucopyranosyl)-a-D-glucopyranosyl bromide on page 1372

Acetobromomaltose
see 2,3,6,2',3',6'-Hepta-O-acetyl-a-D-maltosyl bromide on page 813

Acetobromomaltotriose
see 2,3,6-Tri-O-acetyl-4-O-(2,3,6-tri-O-acetyl-4-O-(2,3,4,6-tetra-O-acetyl-a-D-glucopyranosyl)-a-D-glucopyranosyl)-a-D-glucopyranosyl bromide on page 1373

Acetobromo-a-D-xylose
see 2,3,4-Tri-O-acetyl-a-D-xylopyranosyl bromide on page 1374

Acetochloro-a-D-mannose
see 2,3,4,6-Tetra-O-acetyl-a-D-mannopyranosyl chloride on page 1304

Acetofluoro-a-D-galactose
see 2,3,4,6-Tetra-O-acetyl-a-D-galactopyranosyl fluoride on page 1295

Acetofluoro-a-D-glucose
see 2,3,4,6-Tetra-O-acetyl-a-D-glucopyranosyl fluoride on page 1299

Acetohydroxamic acid
[546-88-3] $C_2H_5NO_2$ 75.07

		$
	10g	150.00
FA10797	25g	250.00
	50g	450.00

2-Acetomido-2-deoxy-L-xylose
see N-Acetyl-L-xylosamine on page 65

1,3-Acetonedicarboxylic acid
[542-05-2]

Price On Application

FA00389

Acetone-D-glucose
see 1,2-O-Isopropylidene-a-D-glucofuranose on page 877

4-Acetotoluidide
• 4'-Methylacetanilide

[103-89-9] $C_9H_{11}NO$ 149.19

		$
	25g	47.50
FA01984	50g	70.00
	100g	100.00

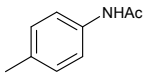

Acetoxyacetyl chloride
[13831-31-7] $C_4H_5ClO_3$ 136.53

		$
	25g	95.00
FA01869	50g	150.00
	100g	250.00

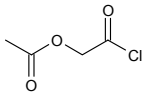

3-Acetoxybenzo[b]furan
[93680-80-9] $C_{10}H_8O_3$ 176.17

Price On Application

FA03009

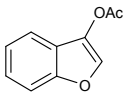

5-Acetoxymethyl-2'-deoxyuridine

$C_{12}H_{16}N_2O_7$ 300.26

		$
	100mg	700.00
NA11237	250mg	1250.00
	500mg	1500.00

2-Acetoxymethyl-3-(trimethylsilyl)propene

see (2-(Ethoxymethyl)allyl)trimethylsilane on page 686

a-Acetoxynaphthalene

see 1-Naphthyl acetate on page 1096

Aceturic acid

see N-Acetylglycine on page 54

1-S-Acetyl-2-acetamido-3-O-(2,3,4,6-tetra-O-benzoyl-b-D-galactopyranosyl)-2-deoxy-D-thiogalactopyranose

$C_{44}H_{43}NO_{15}S$ 857.88

		$
	1mg	85.00
MA10921	2mg	160.00
	5mg	375.00

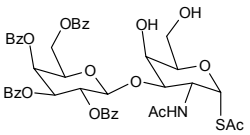

N2-Acetyl-9-(2-acetoxyethoxymethyl)guanine

• Diacetyl acyclovir

[75128-73-3] $C_{12}H_{15}N_2O_5$ 309.28

		$
	50mg	90.00
FA07184	100mg	175.00
	250mg	362.50

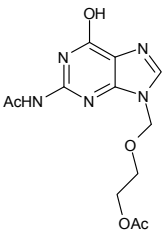

N-Acetyl-4-O-[2-(acetylamino)-2-deoxy-b-D-glucopyranosyl]-muramic acid

see 2-Acetamido-4-O-(2-acetamido-2-deoxy-b-D-glucopyranosyl)-2-deoxy-D-muramic acid on page 10

N4-Acetyl-1-(2'-O-acetyl-5'-O-DMT-b-D-arabinofuranosyl)cytosine 3'-CE phosphoramidite

$C_{22}H_{34}N_5O_8P$ 527.51

		$
	250mg	550.00
PA09072		

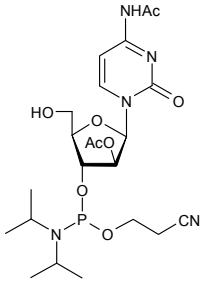

5-N-Acetyl-9-O-acetyl neuraminic acid

• 9-Anana
• 9-Acetate N-acetyl-neuraminic acid

[55717-54-9] $C_{13}H_{21}NO_{10}$ 351.31

		$
	5mg	125.00
MA12117	10mg	200.00
	25mg	450.00

N-acetyl-8-O-(N-acetyl-a-neuraminyl)-neuraminic acid disodium salt

[149331-75-9] $C_{22}H_{34}N_2Na_2O_{17}$ 644.49

Price On Application

OA15739

1-Acetyladamantane

see 1-Adamantyl methyl ketone on page 68

Refs: 1. Singh D, et.al., J. Org. Chem., 1999, 64, p4665

5'-O-Acetyladenosine

[2140-25-2] $C_{12}H_{15}N_5O_5$ 309.28

		$
	50mg	100.00
NA09588	100mg	180.00
	250mg	300.00

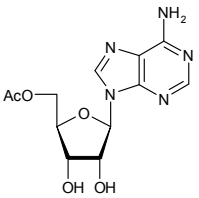

Refs: 1. Ferrero M. et al.,, Chem. Rev., 2000, 100, p4319

N-Acetyl-L-alanine

[97-69-8] $C_5H_9NO_3$ 131.13

		$
	250g	87.50
FA10869	500g	150.00
	1kg	250.00

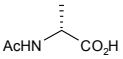

N-Acetylallolactosamine

• 2-Acetamido-2-deoxy-6-O-(b-D-galactopyranosyl)-D-glucose

$C_{14}H_{25}NO_{11}$ 383.35

		$
	25mg	150.00
OA09397	50mg	250.00
	100mg	450.00

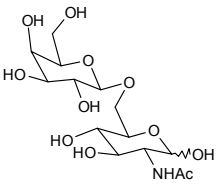

Refs: 1. Paulson J.C., J. Biol. Chem., 1977, 252, p2363

N-Acetyl-p-aminobenzoic acid

see 4-Acetamidobenzoic acid on page 12

(7S,9S)-9-Acetyl-9-amino-7-[(2-deoxy--D-erythro-pentopyranosyl)oxy]-7,8,9,10-tetrahydro-6,11-dihydroxy-5,12-naphthacenedione

see Amrubicin on page 161

2-(Acetylamino)-2-deoxy-D-glucose 3-Acetate

see 2-Acetamido-3-O-acetyl-2-deoxy-D-glucopyranose on page 11

(3S,4S,5R,6R)-6-(Acetylamino-4,5-dihydroxy-3-piperidinecarboxylic acid

see Siastatin B on page 1261

2-Acetylaminofluorescein-di-(b-D-galactopyranoside)

see 5-Acetamidofluorescein-di-(b-D-galactopyranoside) on page 27

5-Acetyl-2-amino-6-methyl-4-phenyl-4H-pyran-3-carbonitrile

[89809-89-2] $C_{15}H_{14}N_2O_2$ 254.28

		$
	5g	150.00
FA00088	10g	250.00
	25g	400.00

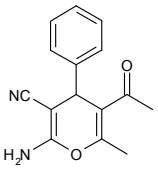

5-(Acetylamino)-1-phenyl-1H-pyrazole-4-carboxylic acid

[51649-69-5]

		$
	500mg	150.00
FA13076	1g	250.00
	2g	450.00

3-Acetylaminopyrazole

[3553-12-6] $C_5H_7N_3O$ 125.13

		$
	250mg	125.00
FA09589	500mg	200.00
	1g	300.00

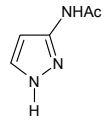

Refs: 1. Michael D. Coburn M D, J. Heterocyclic Chem., 1968, 5, p199

2-Acetylaminothiazole

see 2-Acetamidothiazole on page 30

4-O-Acetyl-2,5-anhydro-1,3-O-isopropylidene-6-[bis(2-cyanoethyl) phosphoryl]-D-glucitol

[1041021-85-5] $C_{17}H_{25}N_2O_9P$ 432.36

		$
	5mg	85.00
MA05705	10mg	150.00
	25mg	250.00

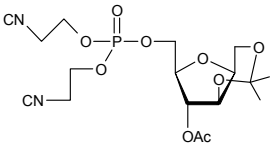

4-O-Acetyl-2,5-anhydro-1,3-isopropylidene-D-glucitol

[70128-28-8] $C_{11}H_{18}O_6$ 246.26

		$
	10mg	85.00
MA04459	25mg	160.00
	50mg	250.00

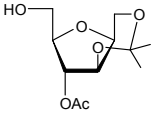

4-O-Acetyl-2,5-anhydro-1,3-O-isopropylidene-6-O-trityl-D-glucitol

[65729-83-1] $C_{30}H_{32}O_6$ 488.57

		$
	50mg	75.00
MA05133	100mg	150.00
	250mg	250.00

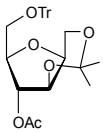

N-Acetyl-L-aspartyl-L-glutamic acid

• Isospaglumic acid

[3106-85-2] $C_{11}H_{16}N_2O_8$ 304.25

		$
	1g	450.00
FA05316	5g	2000.00
	10g	3500.00

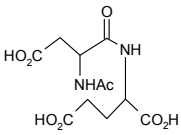

Refs: 1. Etievant M, Leluc B, David B, Proc. Natl. Acad. Sci. 1989, 86, p9602

5'-O-Acetyl-3'-azido-2',3'-dideoxy-N2-palmitoylguanosine

[144742-33-6] $C_{28}H_{44}N_8O_5$ 572.70

		$
	5mg	90.00
NA06399	25mg	225.00
	50mg	400.00

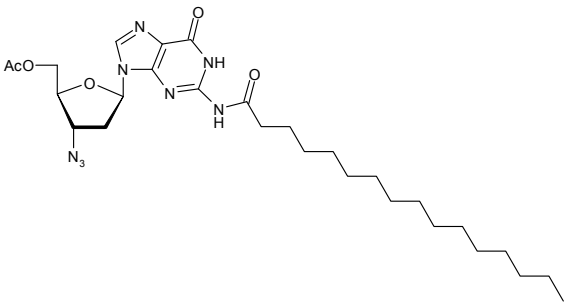

2-Acetylbenzoic acid

[577-56-0] $C_9H_8O_3$ 164.16

		$
	25g	80.00
FA05086	50g	150.00
	100g	300.00

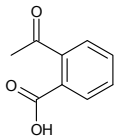

Refs: 1. J of Organic Chemistry, 1975, 40, p2996

2'-O-Acetyl-5'-O-benzoyl-3'-deoxy3'-C-methyluridine

Price On Application

NA15619

3-O-Acetyl-6-O-benzoyl-5-O-methylsulfonyl-1,2-O-isopropylidene-a-D-glucofuranose

[102029-58-3] $C_{19}H_{24}O_{10}S$ 444.45

		$
	1g	60.00
MA05041	5g	125.00
	10g	200.00

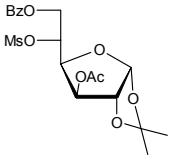

N-Acetyl-4,6-benzylidene-D-glucosamine

see 2-Acetamido-4,6-O-benzylidene-2-deoxy-D-glucopyranose on page 14

3-Acetyl-5-bromopyridine

[38940-62-4] C_7H_6BrNO 200.03

		$
	500mg	60.00
FA09638	1g	90.00
	5g	250.00

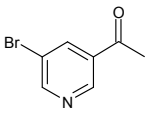

Refs: 1. Wenkert E., et.al.,, J. Org. Chem., 1984, 49, p3733

N4-Acetyl-2'-O-tert-butyldimethylsilyl-5'-O-DMT-cytidine

[121058-85-3]

Price On Application

NA11979

N4-Acetyl-3'-O-tert-butyldimethylsilyl-5'-O-DMT-cytidine

Price On Application

NA15518

N4-Acetyl-2'-O-tert-butyldimethylsilyl-5'-O-DMT-cytidine 3'-CE phosphoramidite

[121058-88-6] $C_{47}H_{64}N_5O_9PSi$ 902.11

		$
	1g	80.00
PA09079	5g	325.00
	10g	550.00

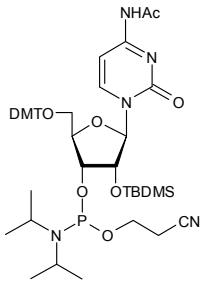

N2-Acetyl-2'-O-tert-butyldimethylsilyl-5'-O-DMT-guanosine 3'-CE phosphoramidite

$C_{48}H_{64}N_7O_9PSi$ 942.12

		$
	250mg	40.00
PA10345	500mg	75.00
	1g	95.00

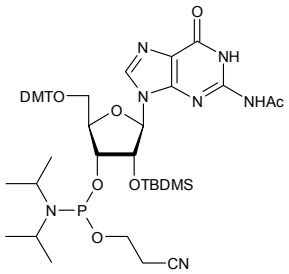

3'-O-Acetyl-5'-O-tert-butyldiphenylsilyl-2'-deoxy-2'-fluorothymidine

$C_{28}H_{33}FN_2O_6Si$ 540.66

		$
	10mg	90.00
NA08463	25mg	150.00
	50mg	250.00

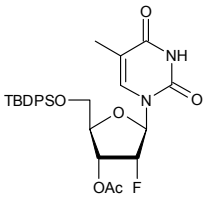

N-Acetylcaprolactam

[1888-91-1] $C_8H_{13}NO_2$ 155.19

		$
	5kg	550.00
FA11186	10kg	1000.00
	25kg	2250.00

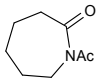

2'-O-Acetyl-6-chloro-3'-deoxy-3'-fluoro-5'-O-toluoylinosine

Price On Application

NA15614

N-Acetylchondrosamine

see N-Acetyl-D-galactosamine on page 52

2-Acetyl cyclohexanone

[874-23-7] $C_8H_{12}O_2$ 140.18

		$
	100g	175.00
FA10212	250g	350.00
	500g	600.00

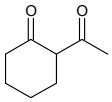

Refs: 1. Freeman F, Fraquhar DK, Walker RL,, J. Org. Chem., 1968, 33, p3648

(Acetylcyclopentadienyl)cyclopentadienyliron

see 1-Acetylferrocene on page 51

N-Acetyl-L-cysteine

[616-91-1] $C_5H_9NO_3S$ 163.20

		$
	1kg	125.00
FA10890	2kg	200.00
	5kg	350.00

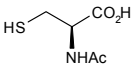

N4-Acetylcytidine

[3768-18-1] $C_{11}H_{15}N_3O_6$ 285.25

		$
	25g	85.00
NA05753	50g	160.00
	100g	300.00

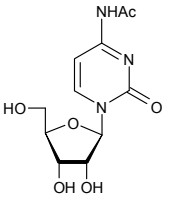

Refs: 1. Stern L, Schulman LH, J. Biol. Chem. 1978, 253, p6132

N4-Acetylcytosine

[14631-20-0] $C_{11}H_{15}N_3O_6$ 285.25

		$
	50g	100.00
FA05993	100g	155.00
	250g	350.00

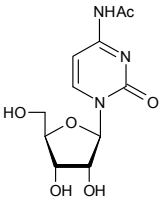

Refs: 1. Schwartz AL, Lerner LM,, J. Org. Chem. 1975, 40, 1, p24

6-O-Acetyldaidzin

• Daidzin 6-O-acetate

[71385-83-6] $C_{23}H_{24}O_{10}$ 460.43

		$
	2mg	150.00
FA09893	5mg	250.00
	10mg	350.00

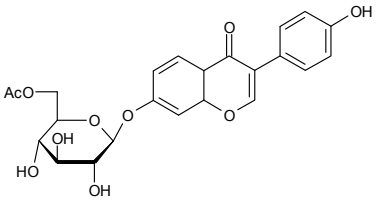

Refs: 1. Wang H, and Murphy PA.,, J. Agric. Food Chem. 1994, 42, p1666

N-Acetyl-2,3-dehydro-2-deoxyneuraminic acid methyl ester

• Methyl 5-acetamido-2,6-anhydro-3,5-dideoxy-D-glycero-D-galacto-non-2-enonate

[25875-99-4] $C_{12}H_{19}NO_8$ 305.29

		$
	10mg	85.00
MA05288	25mg	160.00
	50mg	300.00

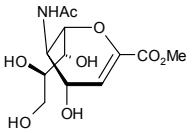

Refs: 1. Schauer R, Adv. Carbohydr. Chem. Biochem. 1982, 40, p131
2. Schreiner E, Schauer R, Carbohydr. Res. 1991, 216, p61

N-Acetyl-2,3-dehydro-2-deoxyneuraminic acid sodium salt

• 2,3-Dehydro-2-deoxy-N-acetylneuraminic acid
• Sodium 5-acetamido-2,6-anhydro-3,5-dideoxy-D-glycero-D-galacto-non-2-enonate

[209977-53-7] $C_{11}H_{16}NNaO_8$ 313.24

		$
	5mg	85.00
MA06093	10mg	160.00
	25mg	375.00

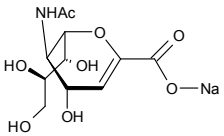

Refs: 1. Schauer R, Adv. Carbohydr. Chem. Biochem. 1982, 40, p131
2. Schreiner E, Schauer R, Carbohydr. Res. 1991, 216, p61

Acetyldeoxya

3'-O-Acetyl-2'-deoxyadenosine

[6612-73-3] $C_{12}H_{15}N_5O_4$ 293.29

		$
	50mg	200.00
NA08525	100mg	375.00
	250mg	875.00

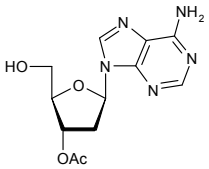

3'-O-Acetyl-2'-deoxycytidine

[72560-69-1] $C_{11}H_{15}N_3O_5$ 269.25

		$
	500mg	82.50
NA07943	1g	160.00
	5g	300.00

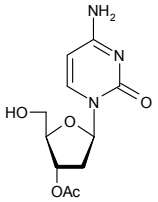

N4-Acetyl-2'-deoxycytidine

[32909-05-0] $C_{11}H_{15}N_3O_5$ 269.25

		$
	1g	30.00
NA08263	2g	50.00
	5g	100.00

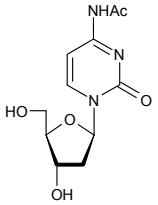

5'-O-Acetyl-2'-deoxy-2',2'-difluorocytidine

• 5'-O-Acetylgemcitabine

$C_{11}H_{13}F_2N_3O_5$ 305.23

		$
	10mg	2900.00
NA10690		

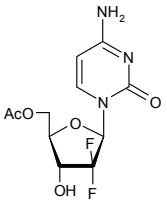

N6-Acetyl-2'-deoxy-5'-O-DMT-adenosine

$C_{33}H_{33}N_5O_6$ 595.65

		$
	1g	200.00
NA08597	5g	900.00
	10g	1600.00

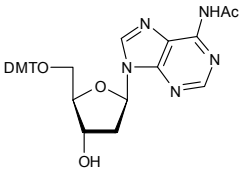

For bulk or custom products call UK +44 (0)1635 578444 or email enquiries@carbosynth.com
See our website for new products and up-to-date pricing

N6-Acetyl-2'-deoxy-5'-O-DMT-adenosine 3'-CE phosphoramidite

• Ac-dC-CE Phosphoramidite

$C_{42}H_{50}N_7O_7P$ 795.86

		$
	1g	30.00
PA09073	5g	100.00
	10g	150.00

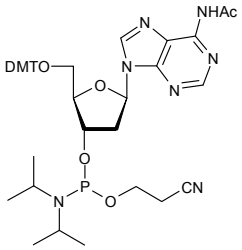

N6-Acetyl-2'-deoxy-5'-O-DMT-adenosine 3'-Me phosphonamidite

$C_{40}H_{49}N_6O_7P$ 756.83

		$
	250mg	125.00
PA09074	500mg	200.00
	1g	300.00

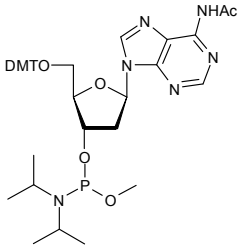

N4-Acetyl-2'-deoxy-5'-O-DMT-cytidine

• N4-Acetyl-5'-O-DMT-2'-deoxy-D-cytidine

[100898-63-3] $C_{32}H_{33}N_3O_7$ 571.62

		$
	1g	30.00
NA04015	2g	50.00
	5g	85.00

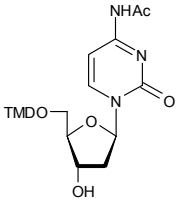

N4-Acetyl-2'-deoxy-3'-O-DMT-cytidine 5'-CE phosphoramidite

$C_{41}H_{50}N_5O_8P$ 771.84

		$
	50mg	65.00
PA08885	100mg	110.00
	250mg	200.00

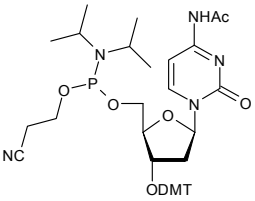

Acetyldeoxyd

N4-Acetyl-2'-deoxy-5'-O-DMT-cytidine 3'-CE phosphoramidite

[154110-40-4] $C_{41}H_{50}N_5O_8P$ 771.86

		$
	1g	40.00
PA09393	2g	70.00
	5g	95.00

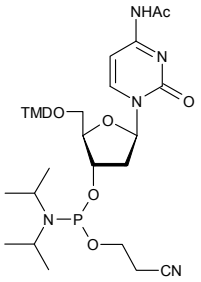

Refs: 1. Nucleosides & Nucleotides, 1997, 16, p1589

N4-Acetyl-2'-deoxy-5'-O-DMT-cytidine 3'-Me phosphonamidite

• 2'-O-Me-Ac-C-CE Phosphoramidite

$C_{39}H_{49}N_4O_8P$ 732.80

		$
	250mg	75.00
PA09076	500mg	125.00
	1g	200.00

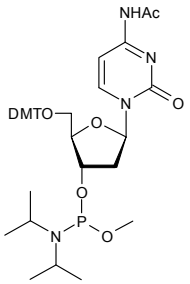

N4-Acetyl-2'-deoxy-5'-O-DMT-2'-fluorocytidine

• 2'-Fluoro-5'-O-DMT-N4-acetyl-cytidine
• N4-Acetyl-5'-O-DMT-2'-fluoro-2'-deoxycytidine

[159414-98-9] $C_{32}H_{32}FN_3O_7$ 589.61

		$
	500mg	25.00
NA06052	1g	50.00
	2g	90.00

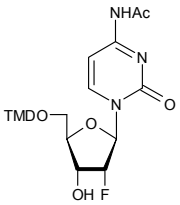

N4-Acetyl-2'-deoxy-5'-O-DMT-2'-fluorocytidine 3'-CE phosphoramidite

[159414-99-0] $C_{41}H_{49}FN_5O_8P$ 789.83

		$
	1g	50.00
PA09679	2g	90.00
	5g	200.00

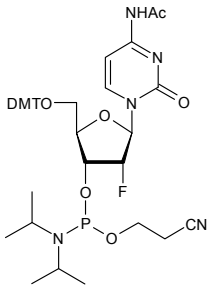

For bulk or custom products call UK +44 (0)1635 578444 or email enquiries@carbosynth.com
See our website for new products and up-to-date pricing

3'-O-Acetyl-2'-deoxy-5'-O-DMT-2'-fluorouridine

$C_{32}H_{31}FN_2O_8$ 590.60

		$
	50mg	30.00
NA08460	100mg	50.00
	250mg	100.00

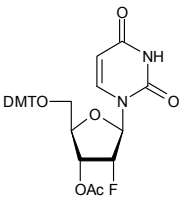

N4-Acetyl-2'-deoxy-2'-fluorocytidine

[159414-97-8] $C_{11}H_{14}FN_3O_5$ 287.24

		$
	25mg	120.00
NA02623	50mg	200.00
	100mg	300.00

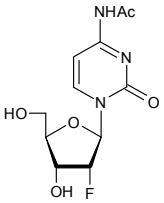

N4-Acetyl-2'-deoxy-5'-O-DMT-5-methylcytidine

$C_{33}H_{35}N_3O_7$ 585.65

		$
	250mg	87.50
NA03003	500mg	150.00
	1g	220.00

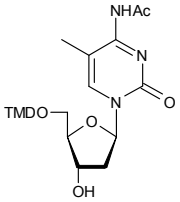

3'-O-Acetyl-2'-deoxy-2'-fluoro-5-methyluridine

$C_{12}H_{15}FN_2O_6$ 302.26

		$
	50mg	60.00
NA08458	100mg	100.00
	250mg	200.00

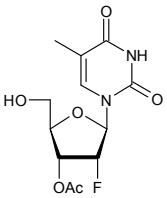

N4-Acetyl-3'-deoxy-5'-O-DMT-3'-C-methylcytidine

Price On Application

NA15624

2'-O-Acetyl-3'-deoxy-3'-fluoro-5'-O-toluoyluridine

Price On Application

NA15558

1-O-Acetyl-2-deoxy-5-O-p-methoxybenzoyl-3-O-(N,N-diethylthiocarbamoyl)-D-ribofuranose

$C_{20}H_{27}NO_7S$ 425.50

MA05945 — Price On Application

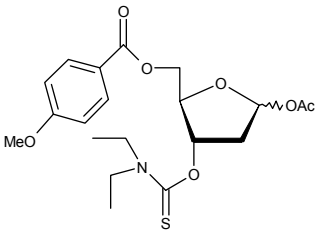

N4-Acetyl-2'-deoxy-5-methylcytidine

		$
	1g	600.00
NA15219	5g	2250.00
	10g	3500.00

N4-Acetyl-3'-deoxy-3'-C-methylcytidine

NA15623 — Price On Application

5'-O-Acetyl-2'-deoxyuridine 3'-CE phosphoramidite

$C_{20}H_{31}N_4O_7P$ 470.46

		$
	250mg	825.00

PA09081

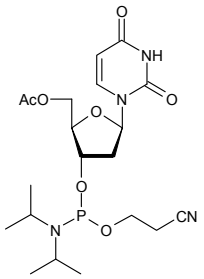

1-O-Acetyl-3,5-di-O-benzoyl-2-deoxy-D-ribofuranose

$C_{21}H_{20}O_7$ 384.38

		$
	25mg	85.00
MA06668	50mg	160.00
	100mg	250.00

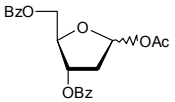

Refs: 1. Sonveaux E, Bioorg. Chem. 1976, 14, p274
2. Dew Clercq E,, Antiviral Res. 1989, 12, p1
3. Ohno M, Anticancer Agents Ntrl Prdct Mdls, 1980, 16, p73

4-O-Acetyl-3,6-di-O-benzyl-2-deoxy-2-phthalimido-b-D-glucopyranosyl trichloroacetimidate

$C_{32}H_{29}Cl_3N_2O_8$ 675.94

		$
	25mg	50.00
MA10986	50mg	90.00
	100mg	175.00

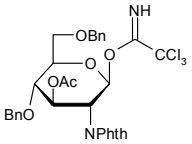

4-O-Acetyl-3,6-di-O-benzyl-D-glucal

$C_{22}H_{24}O_5$ 368.43

		$
	100mg	85.00
MA07473	250mg	162.50
	500mg	300.00

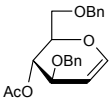

5'-O-Acetyl-2',3'-dideoxyinosine

$C_{12}H_{14}N_4O_4$ 278.26

		$
	50g	80.00
NA08461	100g	150.00
	250g	250.00

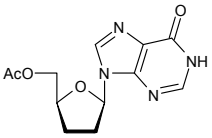

5-Acetyl-2,3-dihydrobenzo(B)furan

[90843-31-5]

Price On Application

FA13837

1-Acetyl-2,3-dihydro-1H-indole-5-sulfonyl chloride

[52206-05-0]

		$
	500mg	100.00
FA13088	1g	150.00
	2g	240.00

1-Acetyl-1,2-dihydro-3H-pyrrolo[2,3-b]pyridin-3-one

[155818-89-6] $C_9H_8N_2O_2$ 176.17

		$
	50mg	275.00
NA10348	100mg	500.00
	500mg	750.00

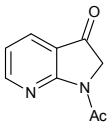

3-O-Acetyl-1,2:5,6-di-O-isopropylidene-a-D-erythrohexofuranen-3-ose

see 3-O-Acetyl-1,2:5,6-di-O-isopropylidene-a-D-gulofur-3-enose on page 48

3-O-Acetyl-1,2:5,6-di-O-isopropylidene-a-D-galactofuranose

[38166-65-3] $C_{14}H_{22}O_7$ 302.32

		$
	10mg	85.00
MA07181	25mg	180.00
	50mg	350.00

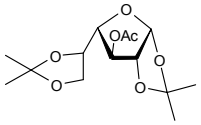

6-O-Acetyl-1,2:3,4-di-O-isopropylidene-a-D-galactopyranose

[4860-78-0] $C_{14}H_{22}O_7$ 302.32

		$
	1g	180.00
MA00850	5g	450.00
	10g	800.00

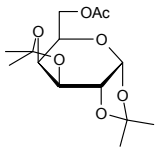

Acetyldiisop

3-O-Acetyl-1,2:5,6-di-O-isopropylidene-a-D-glucofuranose

[16713-80-7] $C_{14}H_{22}O_7$ 302.32

		$
	5g	60.00
MA06541	10g	100.00
	25g	200.00

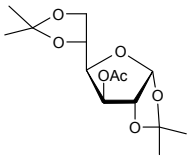

6-O-Acetyl-1,2:3,5-di-O-methylidene-a-D-glucofuranose

$C_{12}H_{18}O_7$ 274.27

		$
	5g	85.00
MA06846	10g	160.00
	25g	300.00

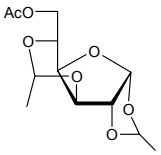

3-O-Acetyl-1,2:5,6-di-O-isopropylidene-a-D-gulofur-3-enose

• 3-O-Acetyl-1,2:5,6-di-O-isopropylidene-a-D-erythrohexofuranen-3-ose

[14686-88-5] $C_{14}H_{20}O_7$ 300.31

		$
	50mg	85.00
MA07180	100mg	160.00
	250mg	250.00

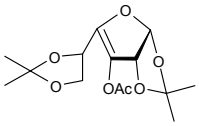

N2-Acetyl-O6-diphenylcarbamoylguanine

$C_{20}H_{16}N_6O_3$ 388.38

		$
	50mg	120.00
FA08314	100mg	200.00
	250mg	400.00

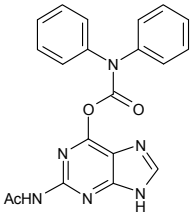

2-Acetyl-4,5-dimethylfuran

[73761-44-1] $C_8H_{10}O_2$ 138.16

		$
	10g	240.00
FA04371	50g	900.00
	100g	1400.00

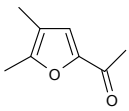

For bulk or custom products call UK +44 (0)1635 578444 or email enquiries@carbosynth.com
See our website for new products and up-to-date pricing

4-O-Acetyl-di-O-(2,3,4,6-tetra-O-acetyl-a-D-mannopyranosyl)-1,2-ethyledine-b-D-mannopyranose

[230953-17-0] $C_{38}H_{52}O_{25}$ 908.80

		$
	1mg	200.00
OA10349	2mg	360.00
	5mg	700.00

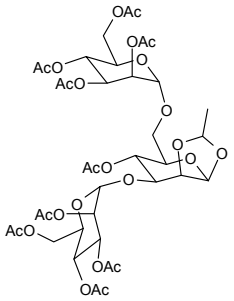

Refs: 1. Sharp J, et.al.,, J. Biol. Chem., 1984, 259, p11312
2. Cheong J, et.al.,, Plant Cell, 1991,3, p137

4-O-Acetyl-3,6-di-O-(2,3,4,6-tetra-O-acetyl-a-D-mannopyranosyl)-D-mannopyranose

$C_{36}H_{50}O_{25}$ 882.77

		$
	5mg	85.00
OA06506	10mg	160.00
	25mg	250.00

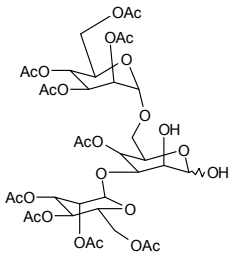

4-O-Acetyl-3,6-di-O-(3,4,6-tri-O-acetyl-b-D-mannopyranosyl-ethylidyne)-1,2-ethylidene-b-D-mannopyranose

[230963-27-6] $C_{38}H_{52}O_{25}$ 908.80

		$
	1mg	95.00
OA10350	2mg	160.00
	5mg	250.00

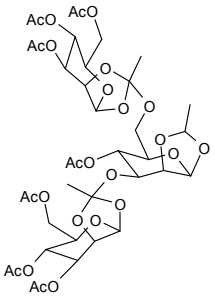

Refs: 1. Mandel D, et.al.,, Biochemistry,1994, 33, p1157

N4-Acetyl-5'-O-DMT-cytidine

$C_{32}H_{33}N_3O_8$ 587.63

		$
	10g	250.00
NA11105	25g	500.00
	50g	900.00

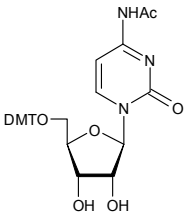

N4-Acetyl-5'-O-DMT-cytidine 3'-CE phosphoramidite

		$
	1g	80.00
PA15232	5g	325.00
	10g	550.00

Acetyldmtdeo

N4-Acetyl-5'-O-DMT-2'-deoxy-D-cytidine

see N4-Acetyl-2'-deoxy-5'-O-DMT-cytidine on page 43

N4-Acetyl-5'-O-DMT-2'-fluoro-2'-deoxycytidine

see N4-Acetyl-2'-deoxy-5'-O-DMT-2'-fluorocytidine on page 44

3'-O-Acetyl-5'-O-DMT-5-iodo-2'-O-methyuridine

Price On Application

NA15556

N4-Acetyl-5'-O-DMT-2'-O-methylcytidine

[199593-08-3] $C_{33}H_{35}N_3O_8$ 601.65

		$
	500mg	75.00
NA03000	1g	160.00
	2g	250.00

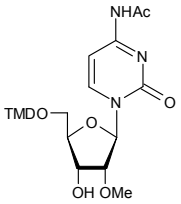

N4-Acetyl-5'-O-DMT-2'-O-methylcytidine 3'-CE phosphoramidite

[199593-09-4] $C_{42}H_{52}N_5O_9P$ 801.88

		$
	250mg	50.00
PA08595	500mg	90.00
	1g	130.00

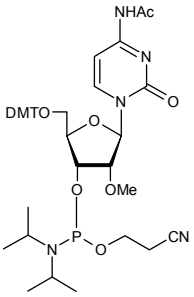

N2-Acetyl-5'-O-DMT-2'-O-methylguanosine 3'-CE phosphoramidite

$C_{43}H_{52}N_7O_9P$ 841.89

		$
	250mg	37.50
PA10351	500mg	50.00
	1g	80.00

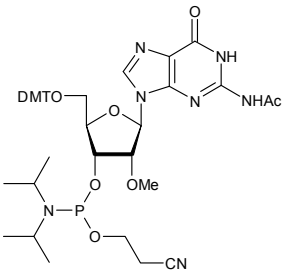

For bulk or custom products call UK +44 (0)1635 578444 or email enquiries@carbosynth.com
See our website for new products and up-to-date pricing

N4-Acetyl-5'-O-DMT-2'-O-methyl-5-methylcytidine

$C_{34}H_{37}N_3O_8$ 615.67

NA11484	Price On Application

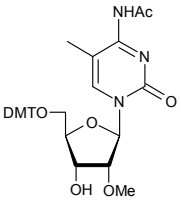

N4-Acetyl-5'-O-DMT-2'-O-methyl-5-methylcytidine 3'-CE phosphoramidite

$C_{43}H_{54}N_5O_9P$ 815.89

		$
PA08915	250mg	850.00

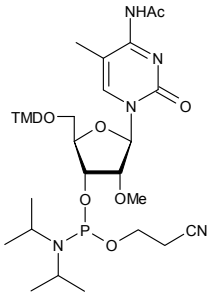

3'-O-Acetyl-5'-O-DMT-2'-O-methyuridine

$C_{33}H_{34}N_2O_9$ 602.63

		$
	500mg	100.00
NA08596	1g	150.00
	2g	250.00

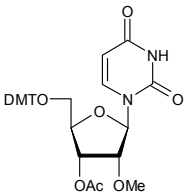

1-Acetylferrocene

- (Acetylcyclopentadienyl)cyclopentadienyliron
- Ferrocenyl methyl ketone

[1271-55-2] $C_7H_8O.C_5H_6Fe$ 230.08

		$
	25g	100.00
FA10636	50g	175.00
	100g	300.00

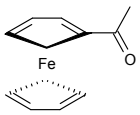

N-Acetyl-D-fucosamine

see 2-Acetamido-2,6-dideoxy-D-galactose on page 26

N-Acetyl-L-fucosamine

see 2-Acetamido-2,6-dideoxy-L-galactose on page 26

N-Acetyl-D-galactosamine

• GalNAc
• 2-Acetamino-2-deoxy-a-D-galactopyranose
• N-Acetylchondrosamine

[1811-31-0][14215-68-0] $C_8H_{15}NO_6$ 221.21

		$
MA04390	1g	50.00
	2g	80.00
	5g	130.00

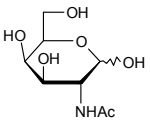

Refs: 1. Matulic-Adamic J, Serebryany V, Haeberli P, et al., Bioconjugate Chem. 2002, 13, p1071

N-Acetyl-D-galactosamine-3,6-di-O-sulphate sodium salt

$C_8H_{13}NO_{12}S_2.2Na$ 425.29

		$
MA10906	1mg	60.00
	2mg	100.00
	5mg	200.00

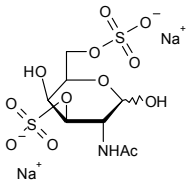

N-Acetyl-D-galactosamine-4,6-di-O-sulphate sodium salt

• 2-Acetamido-2-deoxy-D-galactose 4,6-bis(hydrogen sulphate) sodium salt

[157296-98-5] $C_8H_{13}NO_{12}S_2Na_2$ 425.29

		$
MA00764	1mg	100.00
	2mg	190.00
	5mg	350.00

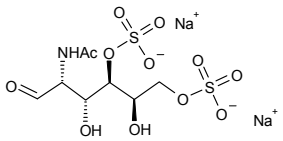

N-Acetyl-D-galactosamine-PAP-HSA

Price On Application

MA03896

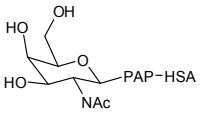

N-Acetyl-D-galactosamine-4-O-sulphate sodium salt

• 2-Acetamido-2-deoxy-D-galactose 4-(hydrogen sulphate) monosodium salt

[660839-03-2] $C_8H_{14}NO_9SNa$ 323.25

		$
MA00763	1mg	85.00
	2mg	160.00
	5mg	250.00

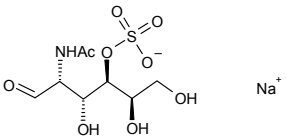

N-Acetyl-D-galactosamine-6-O-sulphate sodium salt

• 2-Acetamido-2-deoxy-D-galactose 6-(hydrogen sulphate), monosodium salt

[204575-07-5] $C_8H_{14}NO_9SNa$ 323.25

		$
MA02183	2mg	50.00
	5mg	110.00
	10mg	210.00

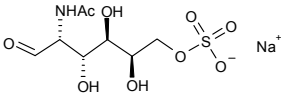

a-D-N-Acetylgalactosaminyl 1,3 galactose

see 3-O-(2-Acetamido-2-deoxy-a-galactopyranosyl)-D-galactopyranoside on page 17

b-D-N-Acetylgalactosaminyl 1-3 galactose

see 3-O-(2-Acetamido-2-deoxy-b-galactopyranosyl)-D-galactopyranoside on page 17

a-D-N-Acetylgalactosaminyl-1,3-galactosyl-b-1,4-glucose

see 4-O-[3-O-(2-Acetamido-2-deoxy-a-D-galactopyranosyl)-b-D-galactopyranosyl]-D-glucopyranose on page 18

N-Acetyl-a-D-galactosaminyl-1-O-serine

see 2-Acetamido-2-deoxy-a-D-galactopyranosyl serine on page 19

5'-O-Acetylgemcitabine

see 5'-O-Acetyl-2'-deoxy-2',2'-difluorocytidine on page 42

6-O-Acetyl genistin

• Genistin 6-O-acetate

[73566-30-0] $C_{23}H_{24}O_{11}$ 476.43

		$
	1mg	60.00
FA09967	5mg	190.00
	10mg	350.00

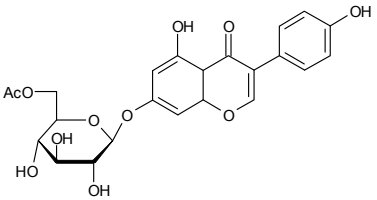

Refs: 1. Wang H, Murphy PA, J. Agric. Food Chem.1994, 42, p1666

N-Acetyl-D-glucosamine

• 2-Acetamido-2-deoxy-D-glucopyranose
• GlcNAc

[7512-17-6] $C_8H_{15}NO_6$ 221.21

		$
	250g	37.50
MA00834	500g	50.00
	1kg	75.00

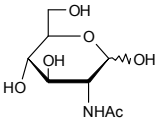

Refs: 1. Berkin A, Szarek WA, Kisilevsky R, Glycoconjugate J. 2005, 22, p443
2. Blach WE, Dunphy WG, Braell WA, et al., Cell 1984, p405
3. Armstrong C, Schubert J, Ueda E, et al., J. Biol. Chem. 1992, 267, 35, p25347

N-Acetyl-D-glucosamine 2-epimerase

		$
	10g	160.00
MA11081	25g	350.00
	50g	600.00

b-1-2 N-Acetylglucosamine mannose

see 2-O-(2-Acetamido-2-deoxy-b-D-glucopyranosyl)-D-mannopyranose on page 22

N-Acetyl-glucosamine mannose

see 2-O-(2-Acetamido-2-deoxy-b-D-glucopyranosyl)-D-mannopyranose on page 22

N-Acetyl-D-glucosamine-1-phosphate disodium salt

[374726-40-6] $C_8H_{14}NO_9P.2Na$ 345.15

		$
	1mg	80.00
MA04374	5mg	200.00
	10mg	300.00

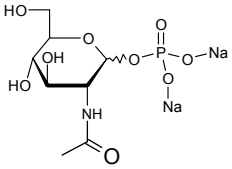

N-Acetyl-D-glucosamine-6-phosphate disodium salt

• 2-Acetamido-2-deoxy-D-glucosamine-6-phosphate disodium salt

[102029-88-9] $C_8H_{14}NO_9P.2Na$ 345.15

		$
	100mg	160.00
MA06746	250mg	300.00
	500mg	550.00

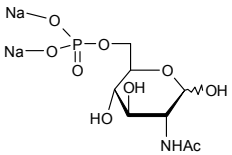

Acetylglucos

N-Acetyl-D-glucosamine 6-sulfate sodium salt

see 2-Acetamido-2-deoxy-D-glucopyranose 6-sulphate sodium salt on page 21

N-Acetyl-D-glucosamine-6-O-sulphate sodium salt

[108321-79-5] $C_8H_{14}NO_9SNa$ 323.25

		$
	25mg	95.00
MA07945	50mg	180.00
	100mg	250.00

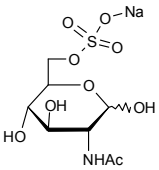

N-Acetyl-D-glucosaminitol

• 2-Acetamido-2-deoxy-D-glucitol

[4271-28-7] $C_8H_{17}NO_6$ 223.22

		$
	500mg	175.00
MA10352	1g	300.00
	2g	500.00

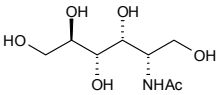

Refs: 1. Drager-Dyal R, Decrind C, Hoessli D C, Qazi M H, Del Guidice G, Lambert P H., Journal of the Chemical Society of Pakistan 1990, 12p344

N-Acetyl-D-glucosaminyl-(1-4)-N-acetylmuramic acid

see 2-Acetamido-4-O-(2-acetamido-2-deoxy-b-D-glucopyranosyl)-2-deoxy-D-muramic acid on page 10

b-6'-N-Acetylglucosaminyllactose

see 4-O-(6-O-[2-Acetamido-2-deoxy-b-D-glucopyranosyl]-b-D-galactopyranosyl)-D-glucopyranose on page 22

N-Acetyl-L-glutamic acid

• Ac-Glu-OH

[1188-37-0] $C_7H_{11}NO_5$ 189.17

		$
	250g	75.00
FA10860	500g	125.00
	1kg	200.00

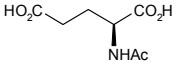

N-Acetylglycine

• Acetamidoacetic acid
• Aceturic acid
• Ac-Gly-OH

[543-24-8] $C_4H_7NO_3$ 117.10

		$
	250g	50.00
FA10861	500g	90.00
	1g	140.00

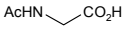

6-O-Acetylglycitin

• Glycitin 6-O-acetate
• Acetylglycitin

[134859-96-4] $C_{24}H_{26}O_{11}$ 490.46

		$
	1mg	150.00
FA09966	5mg	275.00
	10mg	450.00

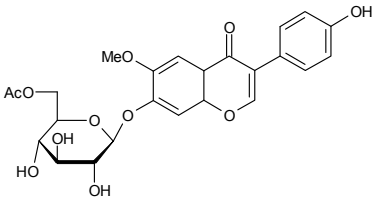

Acetylglycitin

see 6-O-Acetylglycitin on page 54

2-N-Acetylguanine

see N2-Acetylguanine on page 55

For bulk or custom products call UK +44 (0)1635 578444 or email enquiries@carbosynth.com
See our website for new products and up-to-date pricing

N2-Acetylguanine

• 2-N-Acetylguanine
• 2-Acetamido-6-hydroxypurine

[19962-37-9] $C_7H_7N_5O_2$ 193.17

		$
	1g	50.00
FA07183	2g	65.00
	5g	95.00

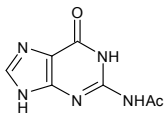

Refs: 1. . Miroshnikov A.I., et.al.,, Nucleosides, Nucleotides and Nucleic Acids, 2007, 26, p905

1-Acetyl-4-(2-hydroxy-ethyl)piperazine

[83502-55-0]

		$
	50g	90.00
FA16044	100g	150.00
	250g	312.50

6-Acetyl-5-hydroxytetralin

see 2-Acetyl-5,6,7,8-tetrahydro-1-naphthol on page 62

3-Acetylindole

[730-80-0] $C_{10}H_9NO$ 159.18

		$
	250g	162.50
FA10988	500g	250.00
	1kg	450.00

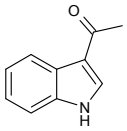

5'-O-Acetyl-2',3'-O-isopropylideneadenosine

[15888-38-7] $C_{15}H_{19}N_5O_5$ 349.34

		$
	1g	75.00
NA04029	2g	140.00
	5g	250.00

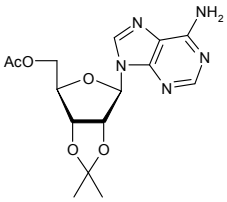

Refs: 1. Yamanori K, Ito R, Yamamoto S, et al., Dalton Trans. 2003, p380

3-O-Acetyl-1,2-O-isopropylidene-a-D-galactofuranose

[109680-96-8] $C_{11}H_{18}O_7$ 262.26

		$
	5mg	90.00
MA07171	10mg	160.00
	25mg	250.00

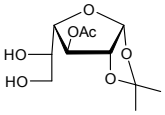

3-O-Acetyl-1,2-O-isopropylidene-a-D-glucofuranose

[24807-96-3] $C_{11}H_{18}O_7$ 262.26

		$
	250mg	87.50
MA00965	500mg	150.00
	1g	300.00

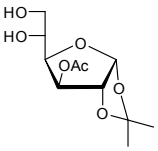

3-O-Acetyl-1,2-O-isopropylidene-6-O-trityl-b-L-arabino-hexofuranos-5-ulose

[109680-98-0] $C_{30}H_{30}O_7$ 502.56

		$
	5mg	95.00
MA07170	10mg	160.00
	25mg	250.00

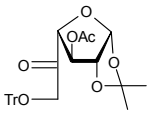

5-O-Acetyl-1,2-O-isopropylidene-a-D-xylofuranose

$C_{10}H_{16}O_6$ 232.23

		$
	10mg	85.00
MA07479	25mg	150.00
	50mg	250.00

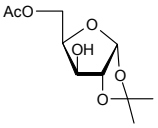

3-O-Acetyl-1,2-O-isopropylidine-6-O-trityl-a-D-galactofuranose

[109680-97-9] $C_{30}H_{32}O_7$ 504.57

		$
	5mg	85.00
MA07169	10mg	150.00
	25mg	250.00

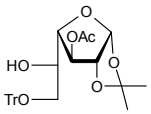

N-Acetyl-D-lactosamine

- LacNAc
- Galactopyranosyl-b-1,4-N-acetyl-D-glucosamine
- 2-Acetamido-2-deoxy-D-lactose

[32181-59-2] $C_{14}H_{25}NO_{11}$ 383.35

		$
	5mg	23.00
OA08244	10mg	45.00
	25mg	85.00

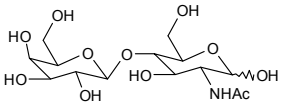

Refs: 1. Gunnarsson A, et al., Infect. Immun. 1984, 45, p41
2. Loomes LM, et al., Nature 1984, 307, p560
3. J. Biol. Chem. 1981, 256, 10456
4. Anal. Chem. 1996, 68, 2573-2579
5. Biochemistry 1968, 7, 2976

N-Acetyl-D-lactosamine BSA (3 atom spacer)

- b-D-Galactopyranosyl-(1-->4)-2-acetamido-2-deoxy-D-glucose

		$
	250ug	162.50
OA00752	500ug	275.00
	1mg	450.00

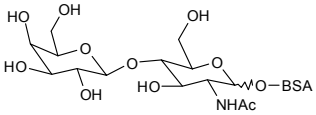

N-Acetyl-D-lactosamine-BSA (14 atom spacer)

		$
	250ug	237.50
OA14228	500ug	325.00
	1mg	585.00

N-Acetyl-D-lactosamine heptaacetate

[36954-63-9][73208-61-4] $C_{28}H_{39}NO_{18}$ 677.61

		$
	10mg	85.00
OA04001	25mg	160.00
	50mg	250.00

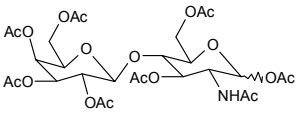

N-Acetyllactosamine 6'-sulfate sodium salt

see 2-Acetamido-2-deoxy-4-O-(6-sulfo-b-D-galactopyranosyl)-b-D-glucopyranose sodium salt on page 24

N-Acetyl-D-lactosaminre 6,6'-disulfate

see 2-Acetamido-2-deoxy-4-O-(6-sulfo-b-D-galactopyranosyl)-6-sulfo-b-D-glucopyranose on page 24

N-Acetyl-D-lactosmine 6-sulfate sodium salt

see 2-Acetamido-2-deoxy-4-O-(b-D-galactopyranosyl)-6-sulfo-D-glucopyranose sodium salt on page 19

5'-O-Acetyllamivudine

		$
	1g	500.00
NA15183	2g	900.00
	5g	2000.00

N-Acetyl-L-leucine

• Ac-Leu-OH

[1188-21-2] $C_8H_{15}NO_3$ 173.21

		$
	250g	75.00
FA10862	500g	105.00
	1g	200.00

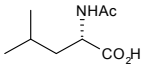

N-Acetyl-L-lyxosamine

• 2-Acetamido-2-deoxy-lyxose

$C_7H_{13}NO_5$ 191.18

		$
	500mg	1125.00
MA16155	1g	1800.00
	2g	3000.00

N-Acetyl-D-mannosamine

• 2-Acetamido-2-deoxy-D-mannose monohydrate

[3615-17-6][7772-94-3] $C_8H_{15}NO_6$ 221.21

		$
	5g	60.00
MA05269	10g	95.00
	25g	170.00

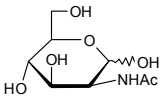

Refs: 1. Hotta K, Kurokawa M, Isaka S, Seikagaku 1973, 45, p911
2. Blayer S, Woodley JM, Dawson MJ, et al., Biotechnol. Bioeng. 1999, 66, p131

N-Acetyl-L-mannosamine

see 2-Acetamido-2-deoxy-L-mannopyranose on page 23

N-Acetyl-D-mannosamine-6-phosphate disodium salt

$C_8H_{14}NO_9P.2Na$ 345.15

		$
	25mg	150.00
MA11529	50mg	250.00
	100mg	400.00

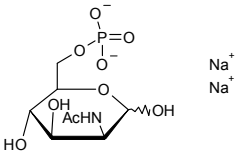

N-Acetyl-DL-methionine

[1115-47-5] $C_7H_{13}NO_3S$ 191.25

		$
	250g	62.50
FA10863	500g	100.00
	1kg	180.00

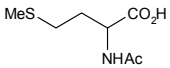

N-Acetyl-4,6-(p-methoxybenzylacetal)-2-deoxy-1-O-methyl-a-D-galactosamine

see Methyl 2-acetamido-2-deoxy-4,6-(4-methoxybenzylidene)-a-D-galactopyranoside on page 971

Acetylmethyl

1-Acetyl-4-(methylamino)piperidine

[139062-96-7] $C_8H_{16}N_2O$ 156.23

		$
	250mg	125.00
FA12065	500mg	200.00
	1g	300.00

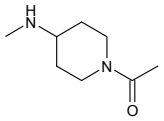

N-Acetyl-S-methyl-L-cysteine

[16637-59-5] $C_6H_{11}NO_3S$ 177.22

		$
	100mg	300.00
FA09422	250mg	500.00
	500mg	900.00

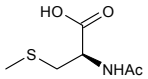

Refs: 1. Sklan NM, Barnsley EA, Biochem J. 1968, 107, p217

N4-Acetyl-2'-O-methylcytidine

[113886-71-8] $C_{12}H_{17}N_3O_6$ 299.29

		$
	100mg	90.00
NA08375	250mg	150.00
	500mg	250.00

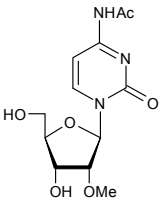

3-Acetyl-6-methylpyridine

[36357-38-7] C_8H_9NO 135.17

		$
	50mg	100.00
FA09705	100mg	170.00
	250mg	250.00

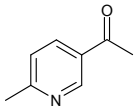

Refs: 1. Gunar VI, Ovechkina LF, Zav"yalov SI., , J. Russ. Chem. Bull., 1965, 17, 10, p1573

Acetyl-MTS-5-galactose

see 2,3,4,6-Tetra-O-acetyl-N-(b-D-galactopyranosyl)-N'-[(2-methanethiosulfonyl)ethyl]urea on page 1296

N-Acetylmuramic acid

• 2-Acetamido-2-deoxy-3-O-(D-1-carboxyethyl)-D-glucopyranose

[10597-89-4] $C_{11}H_{19}NO_8$ 293.27

		$
	100mg	100.00
MA05012	250mg	200.00
	500mg	350.00

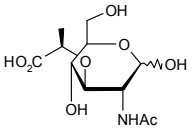

Refs: 1. Herbold DR, Glasser L, JBC 1975, 250, 5, p1676
2. Nathan S, Osawa T, Flowers HM, et al., J. Biol. Chem. 1966

N-Acetylmuramic acid methyl ester

• 2-Acetamido-3-O-(D-1-carboxyethyl)-2-deoxy-D-glucose methyl ester

[99689-20-0] $C_{12}H_{21}NO_8$ 307.30

		$
	25mg	200.00
MA10020	50mg	300.00
	100mg	500.00

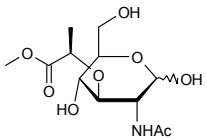

Refs: 1. Carroll P M, et al., Nature, 1963, 197, p694

For bulk or custom products call UK +44 (0)1635 578444 or email enquiries@carbosynth.com
See our website for new products and up-to-date pricing

N-Acetyl-D-[1-13C]neuraminic acid

[131-48-6]

		$
	50mg	325.00
MA15642	100mg	550.00
	250mg	1125.00

N-Acetyl-D-[2-13C]neuraminic acid

[131-48-6]

		$
	50mg	300.00
MA15585	100mg	500.00
	250mg	1000.00

N-Acetylneuraminic acid

- Sialic acid
- NANA
- Neu5Ac

[131-48-6] $C_{11}H_{19}NO_9$ 309.27

		$
	2g	32.00
MA00746	5g	70.00
	10g	100.00

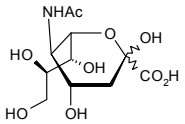

Refs: 1. Gordon DM, Whitesides GM, J. Org. Chem. 1993, 58, p7937
2. Methods Enzymol. 1962, 5, p391
3. Biochem. 1979, 18, p2086

N-Acetylneuraminic acid methyl ester

- Methyl 5-acetamido-3,5-dideoxy-D-glycero-b-D-galacto-non-2-ulopyranosonate

[50998-13-5] $C_{12}H_{21}NO_9$ 323.30

		$
	500mg	125.00
MA04202	1g	200.00
	2g	300.00

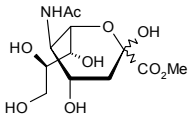

Refs: 1. Haverkamp J, Schauer R, Wember M, et al., Physiol. Chem. 1975, p1575-83

N-Acetylneuraminic acid methyl ester 2,4,7,8,9-pentaacetate

see 2,4,7,8,9-Penta-O-acetyl-a-D-neuraminic acid methyl ester on page 1179

N-Acetylneuraminic acid 2,4,7,8,9-pentaacetate

see 2,4,7,8,9-Penta-O-acetyl N-acetylneuraminic acid on page 1176

3'-N-Acetylneuraminyl-N-acetyllactosamine

see 3'-a-Sialyl-N-acetyllactosamine on page 1257

6'-N-Acetylneuraminyl-N-acetyllactosamine

see 6'-b-Siallyl-N-acetyllactosamine on page 1257

3'-N-Acetylneuraminyl-N-acetyllactosamine HSA

$C_{25}H_{42}N_2O_{20}$ 690.60

		$
	1mg	1000.00
OA10745		

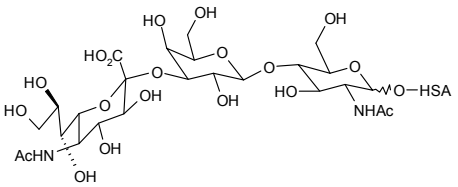

N-Acetylneuraminyl-(a2-3)-D-galactopyranosyl-(b1-3)-D-N-acetylgalactosaminyl serine

- NeuNAc(a-2-3)Gal(b1-3)GalNAca serine

$C_{28}H_{47}N_3O_{21}$ 761.68

		$
	1mg	500.00
OA15271	2mg	840.00
	5mg	1550.00

N-Acetylneuraminyl-(a2-3)-D-galactopyranosyl-(b1-3)-D-N-acetylgalactosaminyl serine-biotin

Price On Application

OA15985

N-Acetylneuraminyl-(a2-3)-D-galactopyranosyl-(b1-3)-[N-acetylneuraminyl-(a2-6)]-D-N-acetylgalactosaminyl serine

$C_{39}H_{64}N_4O_{29}$ 1052.94

		$
	1mg	600.00
OA15250	2mg	1050.00
	5mg	1750.00

N-Acetylneuraminyl-(a2-3)-D-galactopyranosyl-(b1-3)-[N-acetylneuraminyl-(a2-6)]-D-N-acetylgalactosaminyl serine-biotin

Price On Application

OA15983

N-Acetylneuraminyllacto-N-neo-tetraose c

see LS-tetrasaccharide c on page 911

6'-N-Acetylneuraminyl-D-lactose

see 6'-Sialyllactose sodium salt on page 1259

3'-N-Acetylneuraminyl-D-lactose sodium slt

see 3'-Sialyllactose sodium salt on page 1258

N-Acetylneuraminyllacto-N-tetraose a

see LS-tetrasaccharide a on page 911

N-Acetylneuraminyllacto-N-tetraose b

see LS-tetrasaccharide b on page 911

(2b,3b,4b,5a,12b,19a)-4-(Acetyloxy)-6,7-didehydro-3-hydroxy-16-methoxy-1-methyl-aspidospermidine-3-carboxylic Acid Methyl Ester;(-)-Vindoline

see Vindoline on page 1420

2-[2-(Acetyloxy)-6,7-dihydrothieno[3,2-c]pyridin-5(4H)-yl]-1-cyclopropyl-2-(2-fluorophenyl)ethanone

see Prasugrel on page 1210

N-Acetyl-DL-phenylalanine

[2901-75-9] $C_{11}H_{13}NO_3$ 207.23

		$
	250g	87.50
FA10865	500g	150.00
	1kg	290.00

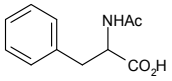

4-Acetylphenyl-b-D-glucopyranoside

[530-14-3] $C_{14}H_{18}O_7$ 298.29

		$
	25mg	85.00
MA04949	50mg	200.00
	100mg	350.00

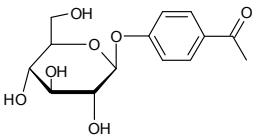

4-Acetylphenyl 2,3,4,6-tetra-O-acetyl-b-D-glucopyranoside

[25876-45-3] $C_{22}H_{26}O_{11}$ 466.45

		$
	25mg	100.00
MA09706	50mg	150.00
	100mg	250.00

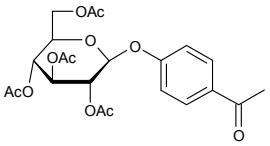

N-Acetyl-2-phenylthioneuraminic acid, methyl ester, 4,7,8,9-tetraacetate

see Phenyl 4,7,8,9-tetra-O-acetyl-2-thio-N-acetyl-a-D-neuraminic acid methyl ester on page 1199

1-Acetylpiperazine

[13889-98-0] $C_6H_{12}N_2O$ 128.18

		$
	50g	100.00
FA10288	100g	165.00
	250g	300.00

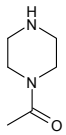

N-Acetyl-L-proline

• Ac-Pro-OH

[68-95-1] $C_7H_{11}NO_3$ 157.17

		$
	250g	100.00
FA10864	500g	150.00
	1kg	235.00

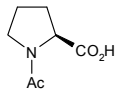

4-Acetylpyridine

C_7H_7NO 121.14

		$
	5g	90.00
FA10882	100g	1500.00
	250g	250.00

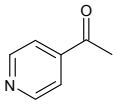

2-Acetylsalicylic acid acyl-b-D-glucuronide

[24719-72-0] $C_{15}H_{16}O_{10}$ 356.28

		$
	1mg	200.00
MA09707	2mg	380.00
	5mg	750.00

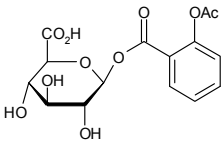

Refs: 1. Dickinson RG. et al.,, Biochem. Pharmacol., 1994, 47, p469

N-Acetylserotonin b-D-glucuronide

[18430-06-3] $C_{18}H_{22}N_2O_8$ 394.38

		$
	1mg	200.00
MA09604	2mg	380.00
	5mg	700.00

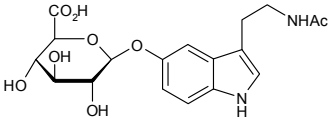

Refs: 1. Barrenetxe J., et al.,, J. Physiol. Biochem., 2004, 60, p61

N-Acetyl-D-talosamine

see 2-Acetamido-2-deoxy-D-talopyranose on page 25

N-Acetyl-4,7,8,9-tetra-O-acetyl-2,3-dehydro-2-deoxyneuraminic acid methyl ester

see 4,7,8,9-Tetra-O-acetyl-2,3-dehydro-2-deoxy-N-acetyl-a-D-neuraminic acid methyl ester on page 1289

N-Acetyl-4,7,8,9-tetra-O-acetyl-2,3-dehydro-2-deoxyneuraminic acid, methyl ester

see Methyl 5-acetamido-4,7,8,9-tetra-O-acetyl-2,6-anhydro-3,5-dideoxy-D-glycero-D-galacto-non-2-enonate on page 971

1-Acetyl-3-O-(2,3,4,6-tetra-O-acetyl-b-D-glucopyranosyl)indole

[7497-97-4] $C_{24}H_{27}NO_{11}$ 505.47

		$
	100mg	90.00
MA07173	250mg	175.00
	500mg	350.00

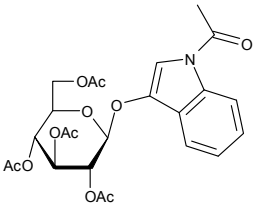

Acetyl-6-O-(2,3,4,6-tetra-O-acetyl-a-D-mannopyranosyl)-2,3,4-tri-O-acetyl-D-mannopyrannose

see 1,2,3,4-Tetra-O-acetyl-6-O-(2,3,4,6-tetra-O-acetyl-a-D-mannopyranosyl)-D-mannopyrannose on page 1307

1-O-Acetyl-2,3,4,6-tetra-O-benzyl-b-D-galactopyranose

[3866-62-4] $C_{36}H_{38}O_7$ 582.68

		$
	500mg	100.00
MA07174	1g	165.00
	2g	250.00

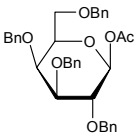

2-O-Acetyl-1,3,4,6-tetra-O-benzyl-b-D-galactopyranoside

[61820-03-9] $C_{36}H_{38}O_7$ 582.68

		$
	100mg	85.00
MA06758	250mg	162.50
	500mg	250.00

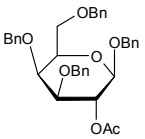

2-Acetyl-5,6,7,8-tetrahydro-1-naphthol

- 6-Acetyl-5-hydroxytetralin
- 1-(1-hydroxy-5,6,7,8-tetrahydronaphthalen-2-yl)ethanone

[95517-07-0] $C_{12}H_{14}O_2$ 190.24

		$
	10g	80.00
FA15348	25g	125.00
	50g	200.00

N4-Acetyl-3',5'-O-(1,1,3,3-tetraisopropyl-1,3-disiloxanediyl)cytidine

- 3',5'-O-TIPPS-N4-acetylcytidine
- N4-Acetyl-3',5'-O-TIPPS-cytidine

$C_{23}H_{41}N_3O_7Si_2$ 527.76

		$
	50g	350.00
NA09329	100g	600.00
	250g	1250.00

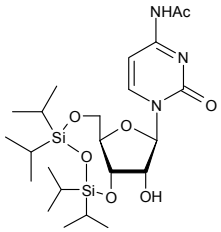

2-Acetylthiazole

[24295-03-2]

		$
	50g	200.00
FA15955	100g	300.00
	250g	500.00

2-(Acetylthio)ethyl 2,3,4,6-tetra-O-acetyl-b-D-glucopyranoside

[34044-34-3] $C_{18}H_{26}O_{11}S$ 450.46

		$
	5mg	85.00
MA04464	10mg	160.00
	25mg	250.00

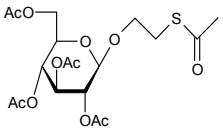

2-Acetylthiophene

• Methyl 2-thienyl ketone

[88-15-3] C_6H_6OS 126.18

		$
	100g	150.00
FA10255	250g	187.50
	500g	325.00

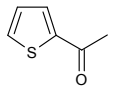

5-Acetyl thiophene-2-carboxylic acid

[4066-41-5] $C_7H_6O_3S$ 170.19

		$
	2g	90.00
FA10353	5g	150.00
	10g	250.00

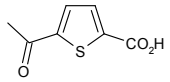

3'-O-Acetylthymidine

[21090-30-2] $C_{12}H_{16}N_2O_6$ 284.27

		$
	500mg	100.00
NA08376	1g	150.00
	2g	300.00

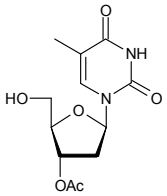

Refs: 1. Schouten A, Kanters JA,, Acta Cryst., 1991, C47, p1320

N4-Acetyl-3',5'-O-TIPPS-cytidine

see N4-Acetyl-3',5'-O-(1,1,3,3-tetraisopropyl-1,3-disiloxanediyl) cytidine on page 62

N6-Acetyl-2',3',5'-tri-O-acetyl-8-hydroxyadenosine

$C_{18}H_{21}N_5O_9$ 451.39

		$
	50mg	50.00
NA08462	100mg	90.00
	250mg	150.00

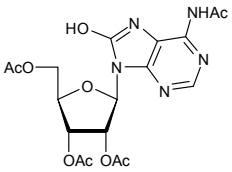

6-O-Acetyl-2,3,4-tri-O-benzoyl-b-D-mannopyranose

$C_{29}H_{26}O_{10}$ 534.51

		$
	1mg	85.00
MA06183	2mg	160.00
	5mg	300.00

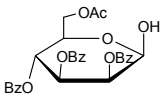

1-O-Acetyl-2,3,5-tri-O-benzoyl-b-D-ribofuranose

[6974-32-9] $C_{28}H_{24}O_9$ 504.48

		$
	1g	40.00
MA05942	5g	50.00
	10g	65.00

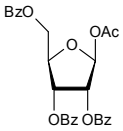

Refs: 1. deOliveira MRP, Torres JC, Garden SJ, et al., Nucleosides Nucleotides & Nucleic Acids 2002, 21, 11-12, p825

Acetyltriben

1-O-Acetyl-2,3,5-tri-O-benzoyl-b-L-ribofuranose

[3080-30-6] $C_{28}H_{24}O_9$ 504.48

		$
	10g	200.00
MA04233	25g	400.00
	50g	700.00

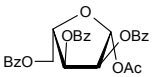

Refs: 1. Sivets GG, Klennitskaya TV, Zhernosek EV, et al., Synthesis 2002, p253
2. Chu CK, Ma T, Shanmuganathan K, et al., Antimicrob. Agents Chemother. 1995, 39, 4 p979

2-O-Acetyl-3,4,6-tri-O-benzyl-b-D-glucopyranosyl trichloroacetimidate

$C_{31}H_{32}Cl_3NO_7$ 636.95

		$
	100mg	85.00
MA02483	250mg	162.50
	500mg	300.00

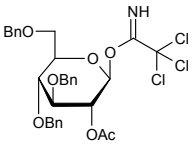

2-O-Acetyl-3,4,6-tri-O-benzyl-a-D-mannopyranosyl trichloroacetimidate

[108869-64-3] $C_{31}H_{32}Cl_3NO_7$ 636.95

		$
	250mg	250.00
MA10111	500mg	400.00
	1g	600.00

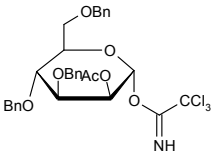

1-O-Acetyl-2,3,5-tri-O-benzyl-b-D-ribofuranose

[91110-24-6] $C_{28}H_{30}O_6$ 462.53

		$
	50mg	85.00
MA00840	100mg	170.00
	250mg	400.00

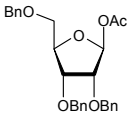

Refs: 1. Xu M, i Miao Z, Bernet B, et al., Helv. Chim. Acta 88, 11, p2918

1-O-Acetyl-2,3,5-tri-O-benzyl-D-ribofuranose

[14215-97-5][58381-23-0] $C_{28}H_{30}O_6$ 462.53

		$
	100mg	85.00
MA05708	250mg	162.50
	500mg	250.00

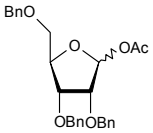

Refs: 1. Wu Q, Smons C, Synthesis 2004, p1533

1-O-Acetyl-2,3,5-tri-O-p-chlorobenzoyl-b-D-ribofuranose

[144084-01-5] $C_{28}H_{21}Cl_3O_9$ 607.82

		$
	100mg	85.00
MA04466	250mg	162.50
	500mg	250.00

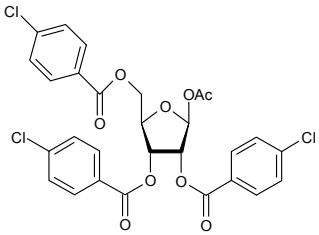

Refs: 1. Moss R., et al.,, J. Med. Chem., 1988, 31, p786

For bulk or custom products call UK +44 (0)1635 578444 or email enquiries@carbosynth.com
See our website for new products and up-to-date pricing

Acetyltryptophan

see N-Acetyl-DL-tryptophan on page 65

N-Acetyl-DL-tryptophan

- Acetyltryptophan
- Ac-DL-Trp-OH

[87-32-1] $C_{13}H_{14}N_2O_3$ 246.26

		$
	250g	125.00
FA10866	500g	200.00
	1kg	300.00

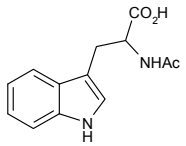

N-Acetyl-L-tyrosine

[537-55-3] $C_{11}H_{13}NO_4$ 223.23

		$
	250g	87.50
FA10354	500g	150.00
	1kg	225.00

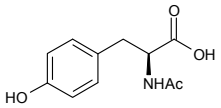

Refs: 1. Lieberman H, et al., , Am J Clin Nutr., 1985, 42, p366

N-Acetyl-D-[UL-13C6,15N]glucosamine

Price On Application

MA15631

3-Acetylumbelliferyl b-D-glucopyranoside

[20943-16-2] $C_{17}H_{20}O_9$ 368.34

		$
	10mg	150.00
MA06744	25mg	250.00
	50mg	450.00

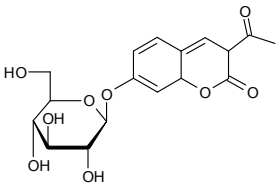

Refs: 1. Gonzalez FJ, et.al., , J. of Lipid Res., 2009, 50, p924

1-Acetyl uracil

$C_6H_6N_2O_3$ 154.13

		$
	250mg	75.00
FA08377	500mg	100.00
	1g	150.00

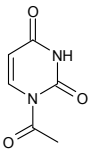

Refs: 1. Tomodaa S, et.al.,, Tetrahedron Letters, 1983, 24,16, p1707

(3b,6a,16b, 20R,24S)-3-[(2-O-Acetyl-b-D-xylopyranosyl)oxy]-20,24-Epoxy-16,25-dihydroxy-9,19-cyclolanostan-6-yl b-D-glucopyranoside

see Astragaloside II on page 195

N-Acetyl-L-xylosamine

- 2-Acetomido-2-deoxy-L-xylose

$C_7H_{13}NO_5$ 191.18

		$
	500mg	1000.00
MA16156	1g	1300.00
	2g	2200.00

Ac-Glu-OH

see N-Acetyl-L-glutamic acid on page 54

Ac-Gly-OH

see N-Acetylglycine on page 54

ACIA Monophosphate

see 5-Aminoimidazole-4-carboxamide-1-b-D-ribofuranose 5'-monophosphate on page 133

Aciclovir

see Acyclovir on page 67

Acid blue 90

see Coomassie brilliant blue G on page 447

Acipimox

see 5-Methylpyrazine-2-carboxylic acid 4-oxide on page 1037

Acitretin

[55079-83-9] $C_{21}H_{26}O_3$ 326.43

Price On Application

FA11039

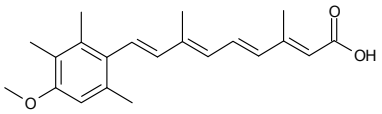

Aclacinomycin A

• Aclarubicin

[57576-44-0] $C_{42}H_{53}NO_{15}$ 811.87

		$
	2mg	80.00
OA08264	5mg	160.00
	10mg	300.00

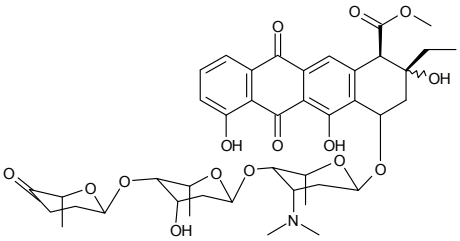

Refs: 1. Isoe T, et.al.,, Biochim. Biophys. Acta 1992, 131, p1117
2. Figueirodo-Pereira ME, et.al., J. Biol. Chem. 1996, 271, p16455

Aclarubicin

see Aclacinomycin A on page 66

Ac-Leu-OH

see N-Acetyl-L-leucine on page 57

Aconitine

[302-27-2] $C_{34}H_{47}NO_{11}$ 645.75

		$
	5mg	30.00
FA08989	25mg	55.00
	100mg	100.00

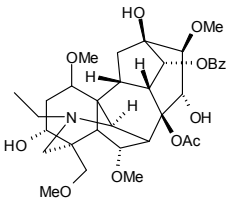

Refs: 1. Peters T. et.al.,, Neuropharmacology, 1996, 35, 1, p13

Ac-Pro-OH

see N-Acetyl-L-proline on page 61

Acridone

• 9,10-Dihydro-9-oxoacridine

[578-95-0] $C_{13}H_9NO$ 195.22

Price On Application

FA01197

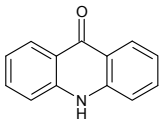

Acrylamide

• 2-Propenamide
• Acrylic acid amide

[79-06-1] C_3H_5NO 71.08

		$
	500g	150.00
FA14017	1kg	225.00
	2kg	400.00

Acrylic acid amide

see Acrylamide on page 67

Acteoside

see Verbascoside on page 1420

Ac-DL-Trp-OH

see N-Acetyl-DL-tryptophan on page 65

Acycloguanosine

see Acyclovir on page 67

Acyclovir

• 9-(2-Hydroxyethoxymethyl)guanine
• Acycloguanosine
• Aciclovir

[59277-89-3] $C_8H_{11}N_5O_3$ 225.20

		$
	500mg	75.00
FA02956	1g	120.00
	2g	200.00

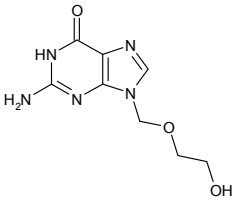

Refs: 1. Saijo M, Suzutani T, Yoshida I, et al., J. Exp. Med. 1992, 167, p57

Acyclovir monophosphate

[66341-16-0] $C_8H_{12}N_5O_6P$ 305.19

		$
	5mg	85.00
FA07187	10mg	160.00
	25mg	350.00

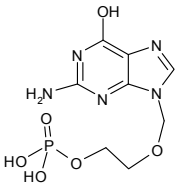

Acyclovir 5'-triphosphate triethylammonium salt

		$
	1mg	480.00
FA15340	2mg	840.00
	5mg	1800.00

N-Acyl-D-sphingosine-1-phosphocholine

see Sphingomyelin on page 1269

ADA

see N-(2-Acetamido)iminodiacetic acid on page 27

Adamantane-2-carboxylic acid

[15897-81-1]

		$
	500mg	300.00
FA13138	1g	250.00
	2g	440.00

1-Adamantanemethanol

[770-71-8] $C_{11}H_{18}O$ 166.26

		$
	50g	120.00
FA05222	100g	200.00
	250g	350.00

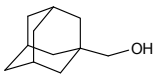

Refs: 1. Orzeszko A, Gralewska R, Starosciak BJ, Acta Biochimica Polonica 2000, V47, Pt1, p87-94

1-Adamantanol

[768-95-6] $C_{10}H_{16}O$ 152.24

		$
	250g	162.50
FA00069	500g	250.00
	1kg	400.00

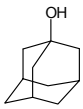

Refs: 1. Matsuda H., Okuhara T.,, Catalysis Lett., 1999, 56, 4, p241

2-Adamantanol

[700-57-2] $C_{10}H_{16}O$ 152.23

		$
	25g	100.00
FA06200	50g	160.00
	100g	240.00

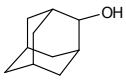

Refs: 1. Schleyer PR, Lam LKM, Raber DJ, et al., J. Am. Chem. Soc. 1970

2-Adamantanone

[700-58-3] $C_{10}H_{14}O$ 150.22

		$
	25g	30.00
FA06017	50g	50.00
	100g	80.00

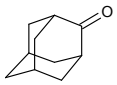

Refs: 1. Komatsu K, Kamo H, Tsuji R, et al., J. Org. Chem. 1993, Vol58, 11, p3219

1-Adamantyl methyl ketone

• 1-Acetyladamantane

[1660-04-4] $C_{12}H_{18}O$ 178.27

		$
	250g	250.00
FA03711	500g	325.00
	1kg	600.00

Adefovir-D4

• [[2-(6-Amino-9H-purin-9-yl-D4)ethoxy]methyl]phosponic acid

$C_8H_8D_4N_5O_4P$ 277.21

		$
	1mg	200.00
FA07177	2mg	350.00
	5mg	650.00

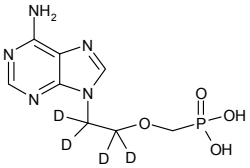

Refs: 1. Cundy KC, et.al., Antimicrob. Ag. Chemother., 1995, 39, p2401
2. Naesons L, et.al., Antiviral Chem. Chemother., 1997, 8, p1
3. Kahn J, et.al., J. Am. Med. Assoc. 1999, 282, 2305

Adefovir dipivoxil

• 9-(2[bis(Pivaloyloxymethoxy)phosphorylmethoxy]ethyl)adenine

[142340-99-6] $C_{20}H_{32}N_5O_8P$ 501.47

		$
	1g	50.00
FA07057	2g	80.00
	5g	100.00

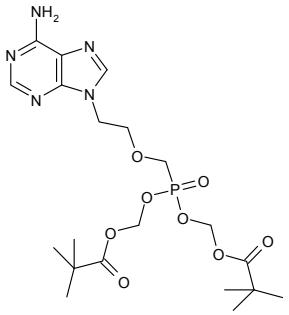

Refs: 1. Babiker AG, HIV Medicine, 2002, 3, 4, p229

Adenine

• Vitamin B4

• 6-Aminopurine

[73-24-5] $C_5H_5N_5$ 135.13

		$
	25g	40.00
FA02660	50g	75.00
	100g	100.00

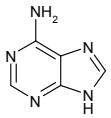

Refs: 1. Shapiro R. , Origins of Life and Evolution of Biospheres, 1995, 25, p83

Adenine-9,3-deoxy-b-D-erythro-pentofuranoside

see 3'-Deoxyadenosine on page 483

Adenine HCl

• 6-Aminopurine Hydrochloride

[2922-28-3] $C_5H_5N_5.HCl$ 171.59

		$
	25g	32.50
FA02944	100g	60.00
	250g	95.00

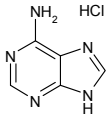

Refs: 1. Broomhead JM,, Acta Crystallographica, 1948, 1, p324

Adenine hemisulphate salt

see Adenine sulphate on page 69

Adenine 7N-oxide

[21149-25-7]

Price On Application

NA11736

Adenine sulfate dehydrate

[6509-19-9]

		$
	5g	45.00
FA15479	10g	80.00
	25g	150.00

Adenine sulphate

• Adenine hemisulphate salt

[321-30-2] $C_5H_5N_5.½H_2SO_4.H_2O$ 202.18

		$
	50g	50.00
FA02943	100g	70.00
	250g	150.00

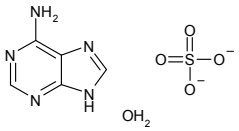

Refs: 1. Reznikoff P, , J. Clin. Invest., 1933, 12, 1p45

Adenosine

Adenosine

[58-61-7] $C_{10}H_{13}N_5O_4$ 267.25

		$
	100g	45.00
NA01639	250g	95.00
	500g	160.00

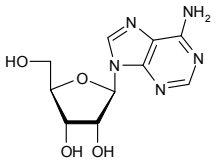

Refs: 1. Moser GH, Schrader J, Deussen A, Am. J. Physiol. 1989, 256, pC799

Adenosine - D-nucleoside kit 01 (see Carbohydrate and Nucleoside Kits Section)

[58-61-7] $C_{10}H_{13}N_5O_4$ 267.24

	5g
UA07587	

Refs: 1. Brown RA, Spina D, Page CP,, Br. J. Pharmacol. 2008, 153, p446

L-Adenosine

• 9-(b-L-Ribofuranosyl)adenine

[3080-29-3] $C_{10}H_{13}N_5O_4$ 267.24

		$
	10mg	50.00
NA06227	25mg	80.00
	50mg	110.00

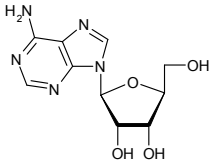

Refs: 1. Klussmann S, Nolte A, Bald R, et al., Nature Biotech. 1996, 14, 9, p1112

(S)-Adenosine cyclic-3',5'-hydrogenphosphorothioate triethylammonium salt

[71774-13-5] $C_{10}H_{12}N_5O_5PS.C_6H_{16}N$ 447.47

	Price On Application
NA02626	

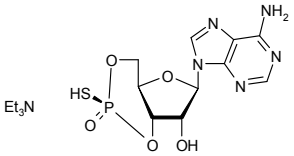

Adenosine 2',3'-cyclic monophosphate

[634-01-5] $C_{10}H_{12}N_5O_6P$ 329.21

		$
	5mg	100.00
NA10355	10mg	150.00
	25mg	225.00

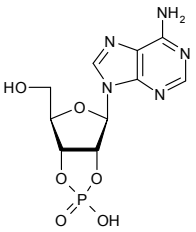

Refs: 1. Blondal T, et al.,, J. Biol. Chem., 2005, 280, p5188
2. Shenoy A, et al.,, J. Mol. Biol., 2007, 365, p211

For bulk or custom products call UK +44 (0)1635 578444 or email enquiries@carbosynth.com
See our website for new products and up-to-date pricing

Adenosine 3',5'-cyclic monophosphate

• Cyclic AMP
• cAMP

[60-92-4] $C_{10}H_{12}N_5O_6P$ 329.21

		$
	1g	50.00
NA08991	2g	80.00
	5g	100.00

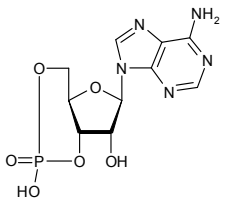

Refs: 1. Eron L, Arditti R, Zubay G, Connaway S, Beckwith JR., Proc Natl Acad Sci U S A. 1971,68, p21

Adenosine 2',3'-cyclic monophosphate sodium salt

[37063-35-7] $C_{10}H_{11}N_5NaO_6P$ 351.19

		$
	50mg	125.00
NA07178	100mg	190.00
	250mg	425.00

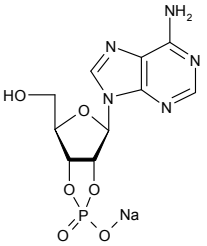

Adenosine 3',5'-cyclic monophosphate sodium salt

• cAMP sodium salt

[37839-81-9] $C_{10}H_{11}N_5NaO_6P$ 351.19

		$
	250mg	125.00
NA08992	500mg	200.00
	1g	300.00

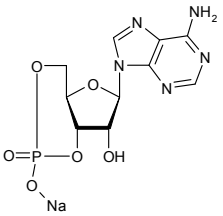

Adenosine 3',5'-cyclic monophosphothioate Rp-isomer triethylammonium salt

• cAMP TEA, Rp isomer

[73208-40-9] $C_{10}H_{11}N_5O_5PS.C_6H_{16}N$ 447.47

		$
	1mg	500.00
NA08993		

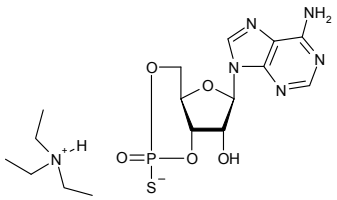

Adenosinecyc

Adenosine 3',5'-cyclic monophosphothioate Sp-isomer sodium salt

[717794-13-5] $C_{10}H_{11}N_5O_5PS.Na$ 367.25

		$
	1mg	200.00
NA08994	2mg	300.00
	5mg	450.00

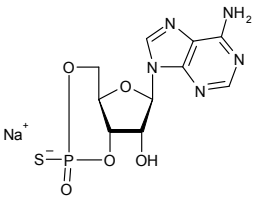

Adenosine 5'-diphosphate disodium salt

[16178-48-6] $C_{10}H_{13}N_5O_{10}P_2.2Na$ 471.17

		$
	2g	48.00
NA10195	5g	95.00
	10g	160.00

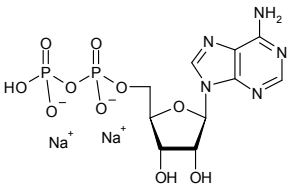

Adenosine 3',5'-cyclic monophosphothioate Sp-isomer triethylammonium salt

- cAMPS. TEA, Sp-isomer
- Sp-cAMPS. TEA

[93602-66-5] $C_{10}H_{11}N_5PS.C_6H_{16}N$ 446.47

		$
	1mg	250.00
NA08995	2mg	400.00
	5mg	600.00

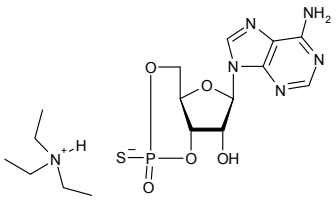

Adenosine 5'-diphosphate potassium salt

[72696-48-1] $C_{10}H_{14}N_5O_{10}P_2.K$ 465.29

Price On Application

NA10696

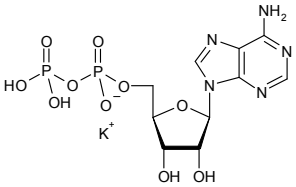

Adenosine 5'-diphosphate trilithium salt

[31008-64-7] $C_{10}H_{12}N_5O_{10}P_2.Li_3$ 445.00

		$
	1g	40.00
MA06911	2g	75.00
	5g	120.00

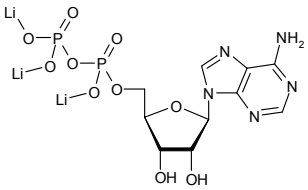

For bulk or custom products call UK +44 (0)1635 578444 or email enquiries@carbosynth.com
See our website for new products and up-to-date pricing

Adenosine 5'-diphosphoglucose disodium salt

see ADP-D-glucose disodium salt on page 75

Adenosine 5'-monophosphate disodium salt

[4578-31-8][13474-03-6] $C_{10}H_{12}N_5O_7P.2Na$ 391.19

		$
	50g	80.00
NA03463	100g	120.00
	250g	237.50

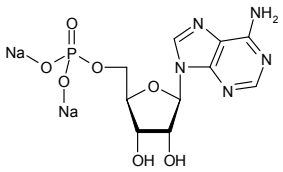

Adenosine 5'-monophosphate free acid

[61-19-8] $C_{10}H_{14}N_5O_7P$ 347.22

		$
	50g	80.00
NA06318	100g	120.00
	250g	237.50

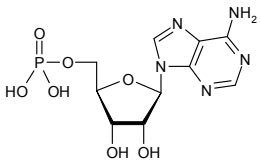

Adenosine 5'-monophosphate sodium salt

[149022-20-8] $C_{10}H_{13}N_5O_7P.Na$ 369.20

		$
	5g	70.00
NA10369	10g	120.00
	25g	262.50

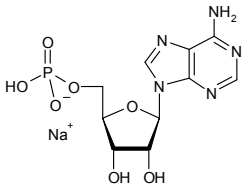

Adenosine 2',3'-O-phenylboronate

[4710-68-3] $C_{16}H_{16}BN_5O_4$ 353.14

		$
	100mg	85.00
NA07179	250mg	175.00
	500mg	350.00

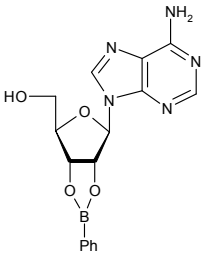

Adenosine 5'-triphosphate

- Adenosine-5'-triphosphate disodium salt trihydrate
- 5'-ATP

[56-65-5] $C_{10}H_{14}N_5O_{13}P_3.Na_2$ 551.14

		$
	100g	50.00
NA06169	250g	100.00
	500g	180.00

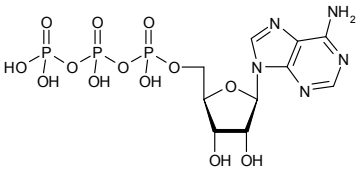

Refs: 1. Dagnelie PC, et.al.,, J. Nat. Cancer Inst., 2000, 92, 4, p321

Adenosinetri

L-Adenosine 5-triphosphate

$C_{10}H_{16}N_5O_{13}P_3$ 507.19

		$
	10mg	700.00
NA08380	25mg	1500.00
	50mg	2500.00

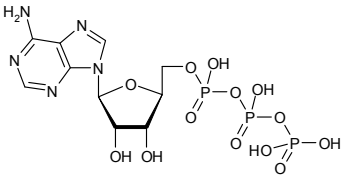

Adenosine 5'-triphosphate disodium salt

[987-65-5] $C_{10}H_{14}N_5Na_2O_{13}P_3$ 551.18

		$
	1g	10.00
NA00135	5g	25.00
	10g	40.00

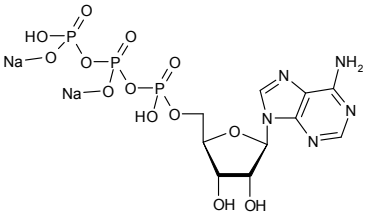

Refs: 1. Beilstein Beil. 26,IV, p3654

Adenosine-5'-triphosphate disodium salt trihydrate

see Adenosine 5'-triphosphate on page 73

S-Adenosyl-L-methionine 1,4-butanedisulfonate sodium salt

[101020-79-5] $C_{15}H_{24}N_6O_5S.C_4H_8Na_2O_8S_2$ 694.67

		$
	500g	1100.00
NA08265	1kg	2000.00
	2kg	3600.00

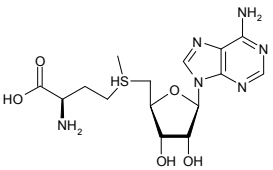

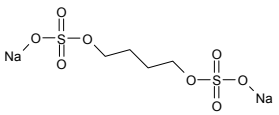

S-Adenosyl-L-methionine disulfate tosylate

[97540-22-2] $C_{15}H_{22}N_6O_5S.C_7H_{12}O_{11}S_2$ 766.80

		$
	50g	60.00
NA08266	100g	90.00
	250g	187.50

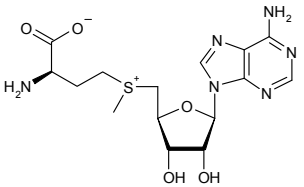

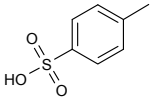

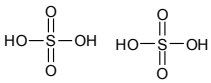

Refs: 1. Yang J, et.al.,, Clinical Therapeutics, 2009, 31, 2, p311

S-Adenosyl-L-methionine p-toluenesulfonate

• (3S)-5'-[(3-Amino-3-carboxylatopropyl)methylsulphonio]-5'-deoxyadenosine)

[29908-03-0][86562-85-8] $C_{15}H_{24}N_6O_5S.C_7H_8O_3S$ 572.66

		$
	5g	45.00
NA04017	10g	60.00
	25g	100.00

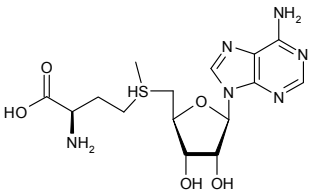

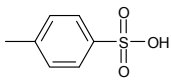

Refs: 1. Chiang PK, Gordon RK, Tal J, et al., Faseb J. 1996, 10, 4, p471

For bulk or custom products call UK +44 (0)1635 578444 or email enquiries@carbosynth.com
See our website for new products and up-to-date pricing

5'-Adenylic acid monoanhydride with (dichlorophosphonomethyl) phosphonic acid

[81336-74-5] $C_{11}H_{16}Cl_2N_5O_{12}P_3$ 574.10

Price On Application

NA10201

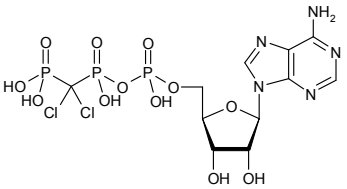

Adenylyl-3'-5'-cytidine

[2382-66-3] $C_{19}H_{25}N_8O_{11}P$ 572.42

		$
	500ug	125.00
NA07946	1mg	200.00
	2mg	350.00

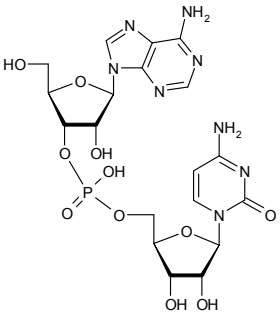

Refs: 1. Kazuo T, Yukihide U, Yoichi I, Yukio M, , Nucleic Acids Res., 1978, 1, p403

Adipoyl chloride

[111-50-2] $C_6H_8Cl_2O_2$ 183.03

		$
	50g	50.00
FA11919	100g	90.00
	250g	187.50

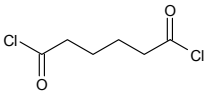

AdNJ

see 2-Acetamido-1,2-dideoxynojirimycin on page 26

Adonitol

see Ribitol on page 1244

D-Adonose

see D-Ribulose on page 1248

ADP-D-glucose disodium salt

• Adenosine 5'-diphosphoglucose disodium salt

[102129-65-7] $C_{16}H_{23}N_5O_{15}P_2.2Na$ 633.31

		$
	10mg	125.00
MA10333	25mg	250.00
	50mg	400.00

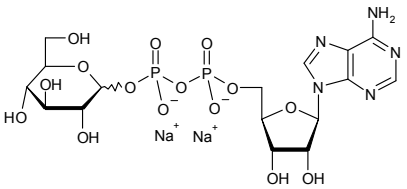

ADPS

see N-Ethyl-N-(3-sulfopropyl)-3-methoxyaniline sodium salt on page 702

L-Adrenaline

[51-43-4] $C_9H_{13}NO_3$ 183.20

		$
	25g	250.00
FA10705	50g	400.00
	100g	600.00

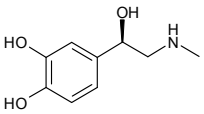

8-AEA-cAMP

see 8-(2-Aminoethyl)aminoadenosine-3',5'-cyclic monophosphate on page 127

Aescin

Aescin

• Escin

[6805-41-0] $C_{55}H_{86}O_{24}$ 1131.26

		$
	5g	75.00
OA07948	25g	300.00
	50g	500.00

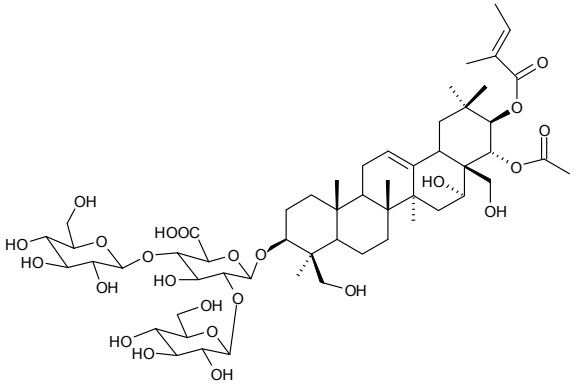

Refs: 1. Helv. Chim. Acta., 1942, 25, p1665

Aescin polysulphate sodium salt

[20977-05-3] $C_{53}H_{82}O_{36}S_4$ 1423.46

		$
	250g	750.00
FA11465	500g	1250.00
	1kg	2000.00

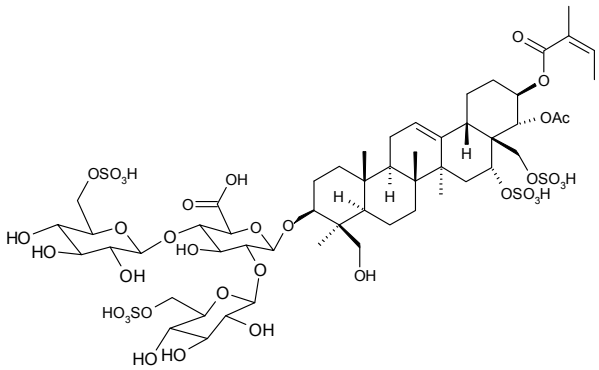

A1F N-Glycan

• FA2G2S1 Glycan

• Mono-sialylated, galactosylated, core-fucosylated, bi-antennary N-linked glycan

[571188-30-2] $C_{79}H_{131}N_5O_8$ 1278.91

		$
	10ug	280.00
OA16145	20ug	390.00

A2F N-Glycan

• Di-sialylated, galactosylated, core-fucosylated bi-antennary N-linked glycan

• FA2G2S2 Glycan

[108341-22-6] $C_{90}H_{148}N_6O_{66}$ 2370.14

		$
	10ug	290.00
OA15863	20ug	390.00

A2G1 N-Glycan

• Asialo-, bi-antennary N-linked glycan

		$
	20ug	410.00
OA15890		

A2G2 N-Glycan

see NA2 N-Glycan on page 1090

A2G2S1 N-Glycan

see A1 N-Glycan on page 77

A2G2S2 N-glycan

see A2 N-Glycan on page 77

A3G3 N-Glycan

see NA3 N-Glycan on page 1090

A3G3S3 Glycan

see A3 N-Glycan on page 77

A4G4 N-Glycan

see NA4 N-Glycan on page 1090

A1 N-Glycan

• A2G2S1 N-Glycan
• Mono-sialylated, galactosylated, bi-antennary N-linked glycan

[145211-79-6] $C_{73}H_{121}N_5O_{54}$ 1932.74

		$
	10ug	280.00
OA15860	20ug	390.00

A2 N-Glycan

• A2G2S2 N-glycan
• Di-sialylated, galactosylated, bi-antennary N-linked glycan

[71496-55-4] $C_{84}H_{138}N_6O_{62}$ 2224.00

		$
	10ug	280.00
OA15862	20ug	390.00

A2 N-Glycan

see NGA2 N-Glycan on page 1105

A3 N-Glycan

• Tri-sialylated, galactosylated, tri-antennary N- linked glycan
• A3G3S3 Glycan

[145164-24-5] $C_{109}H_{178}N_8O_{80}$ 2880.59

		$
	10ug	185.00
OA15864	20ug	260.00

A3 N-Glycan

see NGA3 N-Glycan on page 1105

A4 N-Glycan

see NGA4 N-Glycan on page 1105

Agnuside

[11027-63-7] $C_{22}H_{26}O_{11}$ 466.44

Price On Application

MA08289

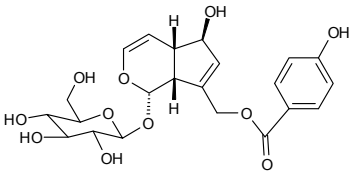

b-Alanine

[107-95-9] $C_3H_7NO_2$ 89.09

		$
	1kg	40.00
FA10356	2kg	150.00
	5kg	300.00

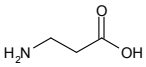

Refs: 1. West TP,, J. Gen. Micro. 1989, 131, p1083

D-Alanine

• (R)-2-Aminopropionic acid

[338-69-2] $C_3H_7NO_2$ 89.09

		$
	50g	62.50
FA00678	100g	110.00
	250g	200.00

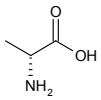

Alanine

DL-Alanine

[302-72-7] $C_3H_7NO_2$ 89.09

		$
	1kg	30.00
FA00639	2kg	50.00
	5kg	100.00

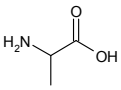

L-Alanine

[56-41-7] $C_3H_7NO_2$ 89.09

		$
	1kg	40.00
FA00641	2kg	70.00
	5kg	150.00

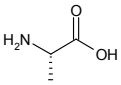

D-Alanine-AMC-free base

see D-Alanine 7-amido-4-methylcoumarin free base on page 78

beta-Alanine-AMC.TFA

see b-Alanine 7-amido-4-methylcoumarin trifluoroacetate salt on page 78

D-Alanine-AMC.TFA

see D-Alanine 7-amido-4-methylcoumarin trifluoroacetate salt on page 78

L-Alanine-AMC TFA salt

see L-Alanine-7-amido-4-methylcoumarin trifluoroacetic acid salt on page 78

D-Alanine 7-amido-4-methylcoumarin free base

• D-Alanine-AMC-free base

$C_{13}H_{14}N_2O_3$ 246.26

		$
	1mg	35.00
EA16003	2mg	50.00
	5mg	75.00

b-Alanine 7-amido-4-methylcoumarin trifluoroacetate salt

• beta-Alanine-AMC.TFA

$C_{15}H_{15}F_3N_2O_5$ 360.29

		$
	100mg	95.00
EA16004	250mg	187.50
	500mg	310.00

D-Alanine 7-amido-4-methylcoumarin trifluoroacetate salt

• D-Alanine-AMC.TFA

[201847-52-1] $C_{15}H_{15}F_3N_2O_5$ 360.29

		$
	100mg	100.00
EA15995	250mg	225.00
	500mg	400.00

L-Alanine-7-amido-4-methylcoumarin trifluoroacetic acid salt

• L-Alanine-AMC TFA salt

• (2S)-2-Amino-N-(4-methyl-2-oxo-2H-1-benzopyran-7-yl)-Propanamide 2,2,2-trifluoroacetate

[96594-10-4] $C_{13}H_{14}N_2O_3.C_2HF_3O_2$ 360.29

		$
	250mg	80.00
EA09861	500mg	130.00
	1g	225.00

D-Alanine benzyl ester p-toluenesulfonate

[41036-32-2] $C_{10}H_{13}NO_2.C_7H_8O_3S$ 351.42

		$
	5g	100.00
FA11214	10g	170.00
	25g	325.00

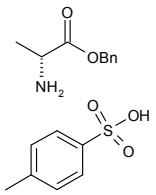

L-Alanine t-butyl ester hydrochloride

[13404-22-3]

		$
	50g	85.00
FA15689	100g	125.00
	250g	250.00

For bulk or custom products call UK +44 (0)1635 578444 or email enquiries@carbosynth.com
See our website for new products and up-to-date pricing

albamycin

see Novobiocin sodium salt on page 1157

Aldehydo-D-glucose phthalazin-1-yl hydrazone

$C_{14}H_{18}N_4O_5$ 322.32

		$
	2mg	85.00
MA07176	5mg	160.00
	10mg	250.00

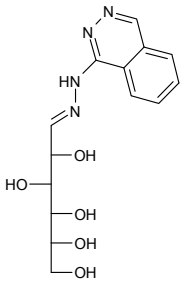

Refs: 1. Jacques R, et.al., Helv. Physio. Pharmacol. Acta, 1965, 23, p54

5-Aldo-1,2-O-isopropylidene-b-D-arabinofuranose

[867266-31-7] $C_8H_{12}O_5$ 188.18

		$
	5mg	55.00
MA09863	10mg	100.00
	25mg	175.00

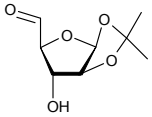

5-Aldo-1,2-O-isopropylidene-a-D-xylofuranose

• 1,2-O-isopropylidene-a-D-xylo-pentodialdo-1,4-furanose

[53167-11-6] $C_8H_{12}O_5$ 188.18

		$
	25mg	200.00
MA05729	50mg	350.00
	100mg	600.00

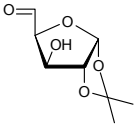

Alitretinoin

see 9-cis-Retinoic acid on page 1240

Allantoin

[97-59-6] $C_4H_6N_4O_3$ 158.12

		$
	1kg	90.00
FA01871	2kg	150.00
	5kg	275.00

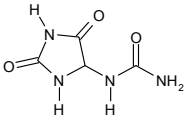

Refs: 1. Tipton PA,, Nature Chemical Biology 2006, 2, p124

Allitol

[488-44-8] $C_6H_{14}O_6$ 182.17

		$
	50mg	45.00
MA06613	100mg	65.00
	250mg	125.00

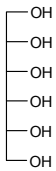

Refs: 1. Beilstein 1(4)2839

Alloferon

• His-Gly-Val-Ser-Gly-His-Gly-Gln-His-Gly-Val-His-Gly

[347884-61-1]

FA13240	Price On Application	

Allolactose

see 6-O-b-D-Galactopyranosyl-D-glucopyranose on page 753

Allopurinol riboside

• 1-b-D-Ribofuranosyl-1H-pyrazolo[3,4-d]pyrimidine-4-one

[16220-07-8] $C_{10}H_{12}N_4O_5$ 268.23

		$
NA07960	50mg	250.00
	100mg	400.00
	250mg	825.00

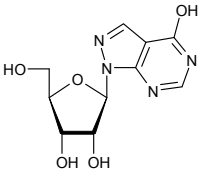

Refs: 1. Nishida Y, Kamatani N, Tanimoto K, Akaoka I., Inflammation Research 1979, 9, 5-6, p549

b-D-Allopyranose

[7283-09-2] $C_6H_{12}O_6$ 180.16

		$
MA02829	1g	75.00
	2g	130.00
	5g	250.00

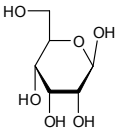

Refs: 1. Shashkov A, Russ. Chem. Bull. 1983, 32, 6, p1200

4-b-D-Allopyranosyloxy)benzaldehyde

see 4-Formylphenyl b-D-allopyranoside on page 736

Allosamidin

[103782-08-7]

		$
OA10112	250ug	1250.00
	500ug	2000.00
	1mg	3750.00

D-Allose

[2595-97-3] $C_6H_{12}O_6$ 180.16

		$
MA04055	1g	75.00
	2g	130.00
	5g	250.00

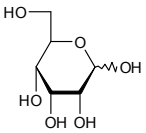

Refs: 1. Martin ET, Carbohydr. Res. 26, 2, p287
2. Beil. 1, IV, 4299

D-Allose - D-monosaccharide kit 01 (see Carbohydrate and Nucleoside Kits Section)

[2595-97-3] $C_6H_{12}O_6$ 180.16

UA07561	100mg

L-Allose

[7635-11-2] $C_6H_{12}O_6$ 180.16

		$
MA00237	25mg	40.00
	50mg	70.00
	100mg	120.00

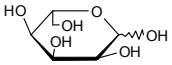

Refs: 1. Beil. 1, IV, 4300

L-Allose - L-monosaccharide kit 01 (see Carbohydrate and Nucleoside Kits Section)

[7635-11-2] $C_6H_{12}O_6$ 180.16

UA07575	10mg

D-Allose-6-phosphate disodium salt hydrate

[82259-50-5] $C_6H_{13}O_9P$ 260.14

		$
	25mg	700.00
MA03836	50mg	1000.00
	100mg	1800.00

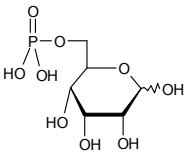

Refs: 1. Strøm T, Ferenci T, Quayle JR, Biochem J. 1974, 144, p465

L-Allose-6-phosphate disodium salt hydrate

$C_6H_{13}O_9P.Na_2$ $3H_2O$ 358.15

		$
	5mg	125.00
MA07934	10mg	200.00
	25mg	450.00

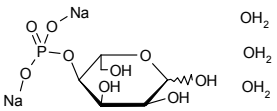

Alloxane dihydrate (20-22% H2O)

[76-24-4] $C_4H_2N_2O_4.2H_2O$ 160.90

		$
	100g	50.00
FA01479	250g	87.50
	500g	125.00

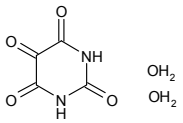

Refs: 1. Tipson RS,, Organic Syntheses, 4, p.25

Alloxane monohydrate

[2244-11-3] $C_4H_2N_2O_4.H_2O$ 160.09

		$
	250g	87.50
FA01469	500g	150.00
	1kg	280.00

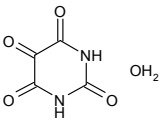

Refs: 1. Schiøler P,, Biochimica et Biophysica Acta 1948, 2, p260

Allyl-2-acetamido-3-O-benzyl-2-deoxy-b-D-glucopyranose

[65730-00-9] $C_{18}H_{25}NO_6$ 351.40

		$
	25mg	200.00
MA09590	50mg	350.00
	100mg	600.00

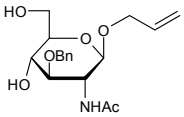

Allyl-2-acetamido-4,6,-O-benzylidene-2-deoxy-a-D-glucopyranoside

[63064-49-3] $C_{18}H_{23}NO_6$ 349.39

		$
	50mg	110.00
MA09591	100mg	200.00
	250mg	437.50

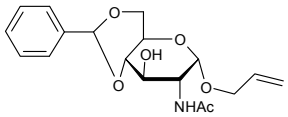

Allylacetami

Allyl-2-acetamido-4,6-O-benzylidene-2-deoxy-b-D-glucopyranoside

[65947-37-7] $C_{18}H_{23}NO_6$ 349.39

		$
	5mg	90.00
MA09593	10mg	150.00
	25mg	250.00

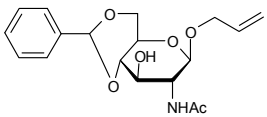

Allyl 2-acetamido-2-deoxy-a-D-glucopyranoside

[54400-75-8] $C_{11}H_{19}NO_6$ 261.27

		$
	500mg	75.00
MA04808	1g	140.00
	2g	250.00

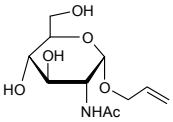

Allyl 2-acetamido-2-deoxy-b-D-glucopyranoside

[54400-77-0] $C_{11}H_{17}NO_6$ 259.26

		$
	500mg	35.00
MA03190	1g	50.00
	2g	90.00

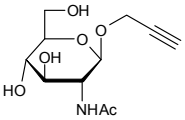

Allyl 2-acetamido-3,6-di-O-benzyl-2-deoxy-b-D-glucopyranoside

[65730-02-1] $C_{25}H_{31}NO_6$ 441.53

		$
	10mg	250.00
MA09592	25mg	500.00
	50mg	800.00

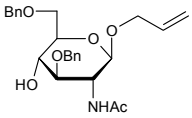

Allyl 2-acetamido-3,4,6-tri-O-acetyl-2-deoxy-b-D-glucopyranoside

[28738-44-5] $C_{17}H_{25}NO_9$ 387.39

		$
	50mg	150.00
MA08997	100mg	250.00
	250mg	400.00

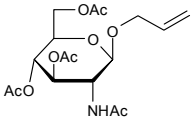

Allyl 2-O-acetyl-3-O-benzyl-a-L-rhamnopyranoside

[940274-20-4] $C_{18}H_{24}O_6$ 336.39

Price On Application

MA07953

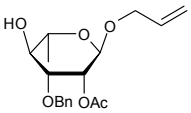

For bulk or custom products call UK +44 (0)1635 578444 or email enquiries@carbosynth.com
See our website for new products and up-to-date pricing

2'-O-Allyladenosine

$C_{13}H_{17}N_5O_4$ 307.31

		$
	5mg	60.00
NA05071	10mg	110.00
	25mg	200.00

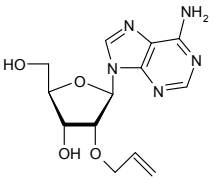

Refs: 1. Rozners E, Curr. Org. Chem. 2006, 10, 6, p675

3'-O-Allyladenosine

$C_{13}H_{17}N_5O_4$ 307.31

		$
	5mg	60.00
NA06237	10mg	110.00
	25mg	200.00

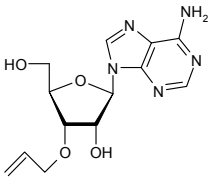

Allyl 2-O-benzoyl-3-O-benzyl-a-L-rhamnopyranoside

[940274-21-5] $C_{23}H_{26}O_6$ 398.46

Price On Application

MA07951

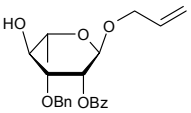

Allyl 3-O-benzyl-2-O-chloroacetyl-a-L-rhamnopyranoside

[943307-50-4] $C_{18}H_{23}ClO_6$ 370.83

Price On Application

MA07950

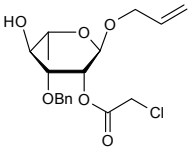

Allyl 3-O-benzyl-a-D-glucopyranoside

$C_{16}H_{22}O_6$ 310.34

		$
	5mg	90.00
MA10910	10mg	160.00
	25mg	300.00

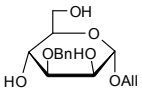

Allyl 4,6-O-benzylidene-a-D-glucopyranoside

[20746-64-9] $C_{16}H_{20}O_6$ 308.33

Price On Application

MA02904

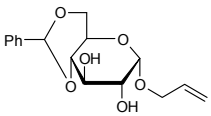

Allyl 4,6-O-benzylidene-b-D-glucopyranoside

[84276-56-2] $C_{16}H_{20}O_6$ 308.33

Price On Application

MA02905

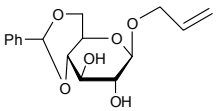

Allyl 3-O-benzyl-a-L-rhamnopyranoside

[460745-20-4] $C_{16}H_{22}O_5$ 294.35

Price On Application

MA07949

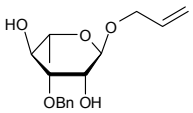

Allyl 3-O-benzyl-2-O-p-toluenesulfonyl-a-L-rhamnopyranoside

[940274-22-6] $C_{23}H_{28}O_7S$ 448.54

Price On Application

MA07952

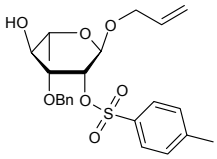

2'-O-Allylcytidine

$C_{12}H_{17}N_3O_5$ 283.28

		$
NA06245	5mg	95.00
	10mg	170.00
	25mg	175.00

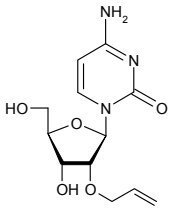

Refs: 1. Flanagan WM ,Su LL, Wagner RW, Nature Biotechnol. 1996, 14, 9, p1139

3'-O-Allylcytidine

$C_{12}H_{17}N_3O_5$ 283.28

		$
NA05280	5mg	60.00
	10mg	100.00
	25mg	200.00

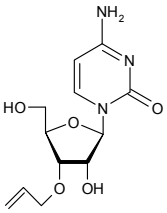

Allyl 2-deoxy-(1,3-dihydro-1,3-dioxo-2H-isoindol-2-yl)-b-D-glucopyranoside

see Allyl 2-deoxy-2-phthalimido-b-D-glucopyranoside on page 85

Allyl 2-deoxy-4,6-O-isopropylidene-2-(trifluoroacetamido)-a-D-glucopyranoside

[139629-59-7] $C_{14}H_{20}F_3NO_6$ 355.31

		$
MA04985	1g	900.00
	2g	1600.00
	5g	3250.00

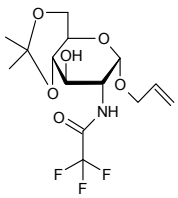

Refs: 1. Kim Y, Yang H, Park K, et al., Agric. Chem. Biotechnol. 2002, 45, p141

Allyl 2-deoxy-2-phthalimido-b-D-glucopyranoside

• Allyl 2-deoxy-(1,3-dihydro-1,3-dioxo-2H-isoindol-2-yl)-b-D-glucopyranoside

[114853-29-1] $C_{17}H_{19}NO_7$ 349.34

		$
MA10411	100mg	200.00
	250mg	450.00
	500mg	700.00

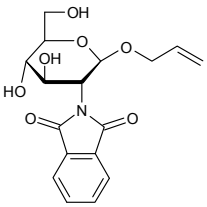

Allyl 2,3-di-O-benzyl-4,6-O-benzylidene-a-D-glucopyranoside

[20746-71-8] $C_{30}H_{32}O_6$ 488.57

MA02908 Price On Application

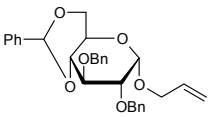

Allyl 2,3-di-O-benzyl-a-D-glucopyranoside

[87326-32-7] $C_{23}H_{28}O_6$ 400.46

		$
MA02906	10g	1000.00
	25g	2000.00
	50g	3500.00

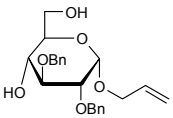

Allyl 2,3-di-O-benzyl-b-D-glucopyranoside

[84218-68-8] $C_{23}H_{28}O_6$ 400.46

		$
MA05435	10g	1200.00
	25g	2000.00
	50g	3000.00

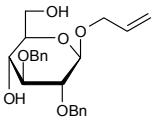

7-Allyl-7,8-dihydro-8-oxoguanosine

• Loxoribine

• 7,8-Dihydro-8-oxo-7-(2-propenyl)guanosine

[121288-39-9] $C_{13}H_{17}N_5O_6$ 339.30

		$
NA07175	10mg	90.00
	25mg	180.00
	50mg	330.00

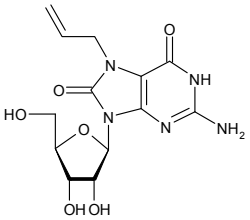

Refs: 1. Come J, et.al., Tetrahydron Lett., 1991, 32, p4823

2. Reitz AB, et.al., J. Med Chem. 1994, 37, p3761

3-O-Allyl-1,2:5,6-di-O-isopropylidene-a-D-galactofuranose

$C_{15}H_{24}O_6$ 300.35

		$
MA08510	10g	85.00
	25g	150.00
	50g	250.00

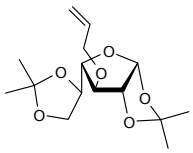

1-Allyl-3,7-dimethyl-8-phenylxanthine

[149981-23-7] $C_{16}H_{16}N_4O_2$ 296.32

		$
	5mg	90.00
FA07961	10mg	150.00
	25mg	225.00

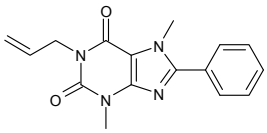

1-Allyl-3,7-dimethyl-8-sulfophenylxanthine sodium salt

[149981-25-9] $C_{16}H_{15}NaN_4O_5S$ 398.38

		$
	5mg	90.00
FA07962	10mg	150.00
	25mg	200.00

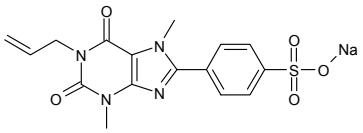

Allyl a-D-galactopyranoside

[48149-72-0][7464-56-4] $C_9H_{16}O_6$ 220.22

		$
	1g	85.00
MA04469	2g	150.00
	5g	230.00

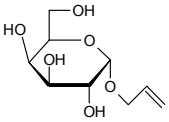

Refs: 1. Hiruma K, et al., J. Am. Chem. Soc 1996, 118, p9265

Allyl b-D-galactopyranoside

[2595-07-5] $C_9H_{16}O_6$ 220.22

		$
	500mg	50.00
MA04242	1g	95.00
	2g	160.00

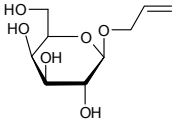

Refs: 1. Stevenson DE, Furneaux RH, Carbohydr. Res. 1996, 284, p279

Allyl a-D-glucopyranoside

[7464-56-4] $C_9H_{16}O_6$ 220.22

		$
	500mg	87.50
MA02903	1g	160.00
	2g	300.00

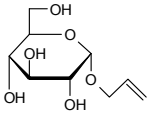

Refs: 1. Rosenberg HJ, Riley AM, Correa V, et al., Carbohydr. Res. 2000, p7

Allyl b-D-glucopyranoside

[34384-79-7] $C_9H_{14}O_6$ 218.20

		$
	500mg	100.00
MA06592	1g	150.00
	2g	200.00

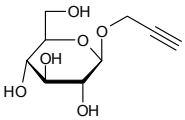

Refs: 1. Demperio VL, J. Chromatogr. A 2002, 952, p283

Allyl D-glucuronate

[188717-04-6] $C_9H_{14}O_7$ 234.20

		$
	50mg	60.00
MA04470	100mg	100.00
	250mg	200.00

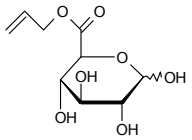

Refs: 1. Juteau H, Gareau Y, Labelle M, Tetrahedron Lett. 1997, 38, 9, p1481

L-Allylglycine

see (S)-(-)-2-Amino-4-pentenoic acid on page 147

2'-O-Allylguanosine

$C_{13}H_{17}N_5O_5$ 323.30

		$
	5mg	70.00
NA06238	10mg	110.00
	25mg	180.00

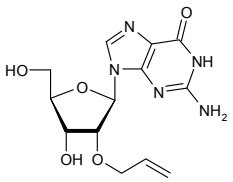

Refs: 1. Grotli M, Douglas M, Beijer B, et al., Bioorg. Med. Chem. Lett. 1997, 7, 4, p425

3'-O-Allylguanosine

$C_{13}H_{17}N_5O_5$ 323.30

		$
	10mg	90.00
NA06243	25mg	200.00
	50mg	360.00

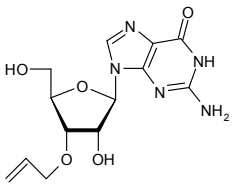

3-O-Allyl-1,2-O-isopropylidene-a-D-galactofuranose

$C_{12}H_{20}O_6$ 260.28

		$
	500mg	150.00
MA07629	1g	250.00
	2g	400.00

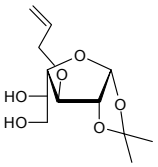

Allyl 2,3-O-isopropylidene-a-L-rhamnopyranoside

[71695-57-3] $C_{12}H_{20}O_5$ 244.29

		$
	250mg	187.50
MA07530	500mg	300.00
	1g	500.00

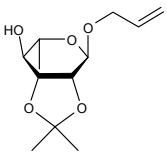

Allylisothio

Allyl isothiocyanate

[57-06-7] C_4H_5NS 99.16

		$
	50g	110.00
FA02432	100g	200.00
	250g	450.00

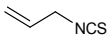

4-Allyl-2-methoxyphenol acetate

• Eugenyl acetate

[93-28-7] $C_{12}H_{14}O_3$ 206.24

		$
	1g	75.00
FA11965	2g	120.00
	5g	250.00

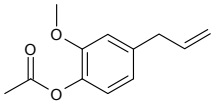

N-Allyloxycarbonyl-b-lactosamine

[209977-55-9] $C_{16}H_{27}NO_{12}$ 425.38

		$
	25mg	85.00
MA05136	50mg	160.00
	100mg	250.00

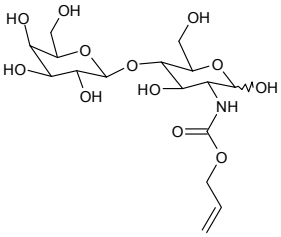

4-Allylpyrocatechol

[1126-61-0] $C_9H_{10}O_2$ 150.17

		$
	1mg	350.00
FA11964	2mg	600.00
	5mg	1000.00

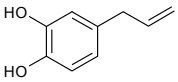

3-O-Allyl-1,2,4,6-tetra-O-acetyl-b-D-glucopyranose

see 1,2,4,6-Tetra-O-acetyl-3-O-allyl-b-D-glucopyranose on page 1285

Allyl 2,3,4,6-tetra-O-acetyl-b-D-glucopyranoside

[10343-15-4] $C_{17}H_{24}O_{10}$ 388.37

		$
	500mg	50.00
MA04991	1g	75.00
	2g	120.00

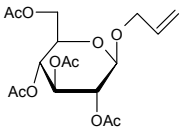

Allyl 2,3,4,6-tetra-O-benzyl-a-D-glucopyranoside

[6207-45-0] $C_{37}H_{40}O_6$ 580.71

Price On Application

MA08262

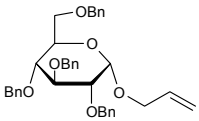

For bulk or custom products call UK +44 (0)1635 578444 or email enquiries@carbosynth.com
See our website for new products and up-to-date pricing

Allylthiourea

[109-57-9] $C_4H_8N_2S$ 116.19

		$
	100g	120.00
FA09883	250g	200.00
	500g	300.00

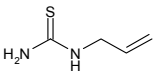

Allyl 2,3,4-tri-O-acetyl-b-D-galacturonide methyl ester

$C_{16}H_{22}O_{10}$ 374.34

		$
	250mg	87.50
MA05420	500mg	150.00
	1g	300.00

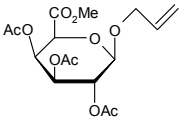

Allyl 2,3,4,-tri-O-benzyl-b-L-fucopyranoside

$C_{30}H_{34}O_5$ 474.59

		$
	250mg	250.00
MA05421	500mg	400.00
	1g	600.00

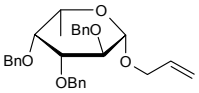

Allyl 2,3,4-tri-O-benzyl-a-D-glucopyranoside

[78184-40-4] $C_{30}H_{34}O_6$ 490.59

		$
	1g	180.00
MA06471	2g	300.00
	5g	600.00

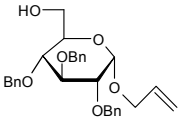

Refs: 1. R. Madsen, Glycoscience: Chemistry & Chemical Biology 2001,p199. Springer Press

5-O-Allyl-2,3,4-tri-O-benzyl-D-ribitol

[111549-97-4] $C_{29}H_{34}O_5$ 462.58

		$
	1g	80.00
MA03947	5g	200.00
	10g	300.00

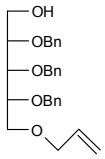

Refs: 1. Qin H, Grindley TB, Can. J. Chem. 1999, 77, p481

Allyl 2,4,6-tri-O-(3,4,6-tri-O-acetyl-2-deoxy-2-phthalimido-b-D-glucopyranosyl)-3-O-benzyl-a-D-mannopyranoside

$C_{76}H_{79}N_3O_{33}$ 1562.44

		$
	25mg	75.00
OA10950	50mg	130.00
	100mg	230.00

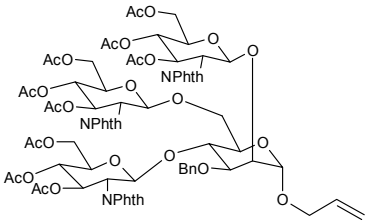

2'-O-Allyluridine

$C_{12}H_{16}N_2O_6$ 284.27

		$
	5mg	60.00
NA06678	10mg	100.00
	25mg	200.00

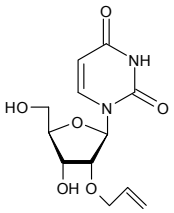

Refs: 1. Rozners E, Curr. Org. Chem. 2006, 10, 6, p675

3'-O-Allyluridine

$C_{12}H_{16}N_2O_6$ 284.27

		$
	5mg	60.00
NA06249	10mg	100.00
	25mg	200.00

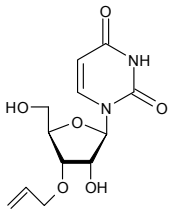

Refs: 1. Toulmè JJ,, Nucleic Acids Research, 1995, 23, p64

Aloin

• 1,8-Dihydroxy-10-(b-D-glucopyranosyl)-3-(hydroxymethyl)-9(10H)-anthracenone
• Isobarbaloin

[1415-73-2][28371-16-6] $C_{21}H_{22}O_9$ 418.39

		$
	10g	50.00
MA05054	25g	100.00
	50g	150.00

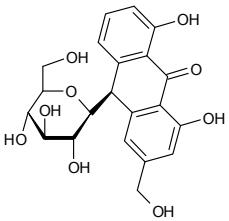

Refs: 1. J. Chem. Soc., 1956, p3141

Alovudine

see 3'-Deoxy-3'-fluorothymidine on page 522

Alpizarine

see 1,3,6,7-Tetrahydroxyxanthone-C2-b-D-glucoside on page 1329

ALPS

see N-Ethyl-N-(3-sulfopropyl)aniline sodium salt on page 702

D-Altritol

see D-Talitol on page 1279

D-Altrose

[1990-29-0] $C_6H_{12}O_6$ 180.16

		$
	50mg	75.00
MA06614	100mg	130.00
	250mg	275.00

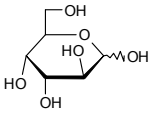

Refs: 1. Richtmeyer RK, Hann RM, Hudson CS, J. Am. Chem. Soc. 1939, 61, p343
2. Beil. 1, IV, 4300

D-Altrose - D-monosaccharide kit 01 (see Carbohydrate and Nucleoside Kits Section)

[1990-29-0] $C_6H_{12}O_6$ 180.16

	50mg	
UA07562		

L-Altrose

[1949-88-8] $C_6H_{12}O_6$ 180.16

		$
	250mg	400.00
MA00245	500mg	650.00
	1g	1100.00

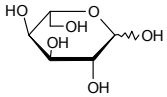

L-Altrose - L-monosaccharide kit 01 (see Carbohydrate and Nucleoside Kits Section)

[1949-88-8] $C_6H_{12}O_6$ 180.16

	10mg
UA07576	

Ambroxol HCl

• 2-Amino-3,5-dibromo-N-(trans-4-hydroxycyclohexyl)benzylamine

[18683-91-5] $C_{13}H_{18}Br_2N_2O.HCl$ 414.56

		$
	500g	75.00
FA03654	1kg	125.00
	2kg	200.00

2-Amino-7,8-dihydro-6-(2S-hydroxy-1-oxopropyl)-4(1H)-pteridinone

see L-Sepiapterin on page 1256

2-Amino-3，5-Dibromobenzaldehyde

[50910-55-9]

Price On Application

FA14503

Aminoacetonitrile HCl

• Glycinonitrile hydrochloride

[6011-14-9] $C_2H_4N_2.HCl$ 92.53

		$
	50g	67.50
FA15745	100g	125.00
	250g	250.00

3-Amino-5-acetyliminodibenzyl

[84803-67-8] $C_{16}H_{16}N_2O$ 252.31

		$
	100g	100.00
FA06987	200g	180.00
	500g	300.00

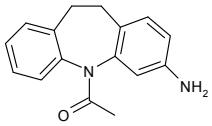

3-Amino-adamantane-1-carboxylic acid hydrochloride

• 3-Aminotricyclo[3.3.1.13,7]decane-1-carboxylic acid hydrochloride

[6240-01-3] $C_{11}H_{17}NO_2.HCl$ 231.72

		$
	500mg	200.00
FA12866	1g	250.00
	2g	400.00

trans-4-Aminoadamantan-1-ol HCL

[62075-23-4] $C_{10}H_{17}NO.HCl$ 203.71

		$
	10g	200.00
FA11849	25g	450.00
	50g	825.00

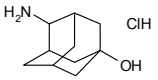

2-Aminoadenosine

• 2,6-Diaminopurine riboside

[2096-10-8] $C_{10}H_{14}N_6O_4$ 282.26

		$
	25g	50.00
NA02915	50g	85.00
	100g	150.00

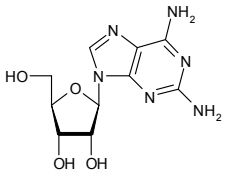

Refs: 1. Lamm GM, Blencowe BJ, Sproat BS, et al., Nucleic Acids Res. 1991, 25, 19(12), p3193-3198

2'-Amino-D-adenosine

see 2'-Amino-2'-deoxyadenosine on page 112

3'-Amino-D-adenosine

see 3'-Amino-3'-deoxyadenosine on page 113

8-Aminoadenosine

[3868-33-5] $C_{10}H_{14}N_6O_4$ 282.26

		$
	50mg	80.00
NA05711	100mg	150.00
	250mg	250.00

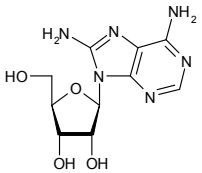

Refs: 1. Sasaki S, Minamoto K, Itoh H, J. Org. Chem. 1978, 43, 12, p2320

8-Aminoadenosine-5'-O-triphosphate

		$
	1mg	200.00
NA12011	2mg	300.00
	5mg	625.00

1-Amino-2,5-anhydro-1-deoxy-D-mannitol

[228862-97-3] $C_6H_{13}NO_4$ 163.17

		$
	1mg	40.00
MA04471	2mg	60.00
	5mg	125.00

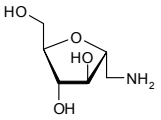

Refs: 1. Claustre S, et.al, Carbohydr. Res. 1999, 315, p339-344
2. Tyms AS, et.al., Lancet 1987 1025
3. Spearman MA, et.al., Expt. Cell Res. 1987, 168, p116
4. Horii S, et.al., J. Med. Chem. 1986, 29, p1038
5. Fleet GW, et.al., J. Chem. Brit., 1989, p287

4-Amino-2,6-anhydro-3,4-dideoxy-D-glycero-D-galacto-non-2-enoic acid

• 4-amino-Kdn2en

[263155-12-0] $C_9H_{15}NO_7$ 249.22

		$
	500ug	125.00
MA05138	1mg	170.00
	2mg	260.00

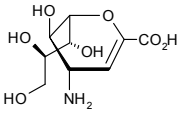

Refs: 1. Sun XL, et al., Carbohydr. Res. 2000, 1, p323

1-Amino-2,5-anhydro-D-glucitol

$C_6H_{13}NO_4$ 163.17

Price On Application

MA08998

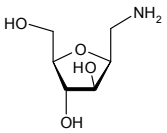

3'-Amino-5'-O-anisoyl-N4-benzoyl-2',3'-dideoxycytidine

$C_{24}H_{24}N_4O_6$ 464.47

Price On Application

NA08999

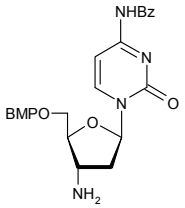

3'-Amino-5'-O-anisoyl-3'-deoxy-D3-thymidine

$C_{18}H_{18}N_3O_7D_3$ 394.39

Price On Application

NA09001

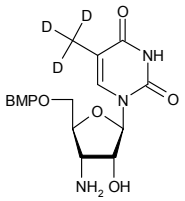

3'-Amino-5'-O-anisoyl-3'-deoxythymidine

$C_{18}H_{21}N_3O_6$ 375.38

Price On Application

NA09000

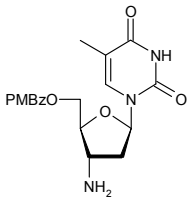

3'-Amino-5'-O-anisoyl-2',3'-dideoxyuridine

$C_{17}H_{19}N_3O_6$ 361.35

Price On Application

NA08210

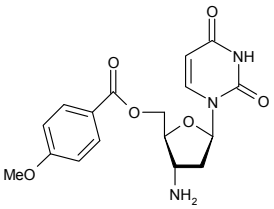

4-Amino antipyrine

[83-07-8] $C_{11}H_{13}N_3O$ 203.24

		$
	500g	90.00
FA10254	1kg	150.00
	2kg	250.00

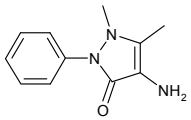

2-Amino-b-D-arabinofurano[1,2;4,5]oxazoline

[27963-98-0] $C_6H_{10}N_2O_4$ 174.15

		$
	1g	300.00
MA05416	2g	500.00
	5g	900.00

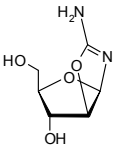

Refs: 1. Wierenga W, Woltersom JA, J. Org. Chem. 1978, 43, 4, p529

2-Amino-b-L-arabinofurano[1,2:4,5]oxazoline

[35939-60-7] $C_6H_{10}N_2O_4$ 174.15

		$
	1g	300.00
MA06535	5g	1300.00
	10g	2000.00

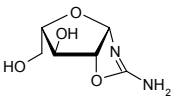

4-Amino-1-(b-D-Arabinofuranosyl)-2(1H)pyrimidinone

see 1-(b-D-Arabinofuranosyl)cytosine on page 185

4-Aminobenzamidine 2HCl

[2498-50-2] $C_7H_9N_3.2HCl$ 208.09

		$
	50g	300.00
FA09810	100g	500.00
	250g	1000.00

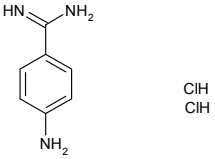

3-Aminobenzeneboronic acid monohydrate

[30418-59-8] $C_6H_8BNO_2$ 136.94

		$
	5g	75.00
FA03380	10g	120.00
	25g	250.00

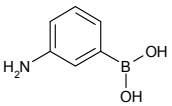

3-Aminobenzenesulphonamide

[98-18-0] $C_6H_8N_2O_2S$ 172.21

		$
	250g	250.00
FA00590	500g	400.00
	1kg	650.00

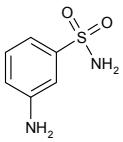

4-Aminobenzenethiol

see 4-Aminothiophenol on page 158

2-Aminobenzimidazole

• 2-Benzimidazolamine

[934-32-7] $C_7H_7N_3$ 133.15

		$
	100g	150.00
FA00990	250g	350.00
	500g	600.00

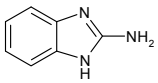

Refs: 1. Nawrocka W, Zimecki M, Kuznicki T, et al., Arch. Pharm. Pharm. Med. Chem 1999, 332, p85

3-Aminobenzonitrile

• 3-Cyanoaniline

[2237-30-1] $C_7H_6N_2$ 118.14

		$
	250g	375.00
FA00688	500g	625.00
	1kg	1100.00

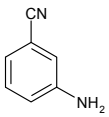

4-Aminobenzonitrile

[873-74-5] $C_7H_6N_2$ 118.14

		$
	250g	112.50
FA05145	500g	200.00
	1kg	350.00

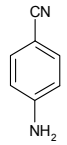

Refs: 1. Mikroyannidis JA, J. Appl. Polym. Sci. 1993, 47, 11, p1915

2-Aminobenzophenone

[2835-77-0]

		$
	50g	90.00
FA15399	100g	140.00
	250g	250.00

3-Amino-2-benzopyrone

see 3-Aminocoumarin on page 110

2-Amino benzothiazole-6-carboxylic acid

[332898-48-3]

		$
	5g	200.00
FA12564	10g	350.00
	25g	750.00

4-Aminobenzotrifluoride

[455-14-1] $C_7H_6F_3N$ 161.12

		$
	100g	200.00
FA00019	250g	325.00
	500g	600.00

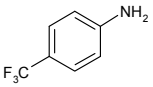

2-Amino benzoxazole

[4570-41-6]

		$
	5g	250.00
FA12573	10g	450.00
	25g	1000.00

3'-Amino-N4-benzoyl-5'-O-benzoyl-2',3'-dideoxyadenosine

$C_{24}H_{22}N_6O_4$ 458.47

Price On Application

NA09002

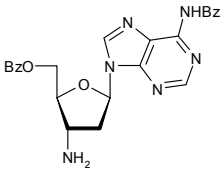

3'-Amino-N4-benzoyl-5'-O-tert-butyldimethylsilyl-2',3'-dideoxycytidine

$C_{22}H_{32}N_4O_4Si$ 444.60

Price On Application

NA09003

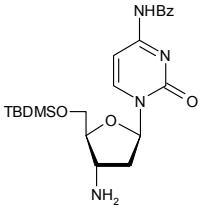

3'-Amino-5'-O-benzoyl-3'-deoxy-D3-thymidine

$C_{17}H_{16}N_3O_5D_3$ 348.37

Price On Application

NA09007

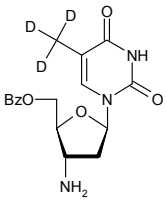

Aminobenzoyl

3'-Amino-N6-benzoyl-2',3'-dideoxy-5'-O-DMT-adenosine

$C_{38}H_{36}N_6O_5$ 656.73

		$
	50mg	150.00
NA08316	100mg	250.00
	250mg	400.00

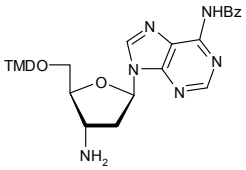

3'-Amino-N4-benzoyl-2',3'-dideoxy-5'-O-DMT-cytidine

$C_{37}H_{36}N_4O_6$ 632.71

		$
	100mg	200.00
NA08780	250mg	400.00
	500mg	650.00

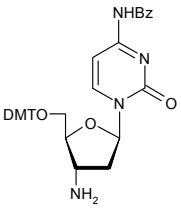

4-Aminobenzoyl-L-glutamic acid

• 4-Abz-Glu-OH

[4271-30-1] $C_{12}H_{14}N_2O_5$ 266.25

		$
	5g	45.00
FA10855	10g	80.00
	25g	175.00

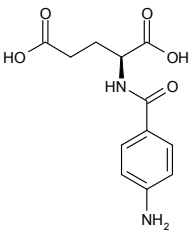

N-(4-Aminobenzoyl)glycine

see 4-Aminohippuric acid on page 129

2-Amino-3-benzoyl-alpha-(methylthio)benzeneacetamide

[78281-61-5] $C_{16}H_{16}N_2O_2S$ 300.38

		$
	50g	600.00
FA12008	100g	1000.00
	250g	2000.00

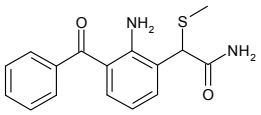

3-Aminobenzylamine

[4403-70-7]

		$
	1g	30.00
FA14548	2g	40.00
	5g	90.00

6-Amino-1-benzyl-5-bromouracil

[72816-87-6] $C_{11}H_{10}BrN_3O_2$ 296.12

		$
	500mg	87.50
FA07202	1g	160.00
	2g	300.00

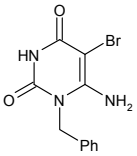

Refs: 1. Priego E., et al.,, J. Med. Chem., 2002, 45, p3337

For bulk or custom products call UK +44 (0)1635 578444 or email enquiries@carbosynth.com
See our website for new products and up-to-date pricing

3'-Amino-5'-O-benzyl-3'-deoxy-D3-thymidine

$C_{17}H_{18}N_3O_4D_3$ 334.39

Price On Application

NA09009

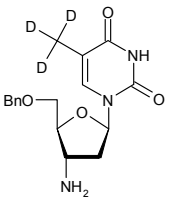

3'-Amino-5'-O-benzyl-2',3'-dideoxyuridine

$C_{16}H_{19}N_3O_4$ 317.34

Price On Application

NA08215

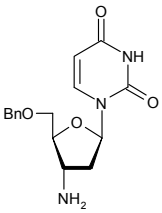

S-2-(4-Aminobenzyl)-diethylenetriamine pentaacetic acid

Price On Application

FA15539

6-Amino-1-benzyl-5-(N-formyl-N-methyl)uracil

[72816-89-8] $C_{13}H_{14}N_4O_3$ 274.28

		$
	100mg	85.00
FA07203	250mg	175.00
	500mg	325.00

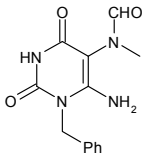

6-Amino-1-benzyl-5-methylaminouracil

[72816-88-7] $C_{12}H_{16}N_4O_2$ 248.29

		$
	250mg	100.00
FA09594	500mg	150.00
	1g	230.00

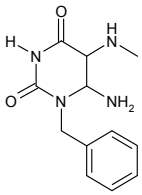

Refs: 1. Mueller C, et.al.,, J. Med. Chem., 2002, 45, p3440

N-[4-(4-Aminobenzyl)phenyl]-5-norbornene-2,3-carboxamide

[76079-45-3] $C_{22}H_{20}N_2O_2$ 344.41

		$
	1g	55.00
FA10598	2g	90.00
	5g	150.00

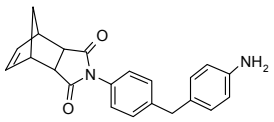

4-Amino-1-benzylpiperidine

[50541-93-0] $C_{12}H_{18}N_2$ 190.28

		$
	5g	50.00
FA11173	10g	80.00
	25g	150.00

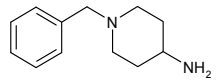

4-Aminobenzyl b-D-thiogalactopyranoside

[35785-20-7] $C_{13}H_{19}NO_5S$ 301.36

		$
	50mg	85.00
MA01942	100mg	160.00
	250mg	250.00

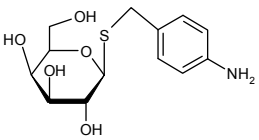

Refs: 1. Gutshall K, Wang K, Brenchley JE, J. Bacteriol. 1997, 179, 9, p3064

6-Amino-1-benzyluracil

[41862-11-7] $C_{11}H_{11}N_3O_2$ 217.22

		$
	500mg	100.00
FA04268	1g	160.00
	2g	250.00

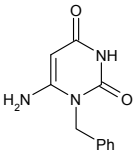

Refs: 1. Perez-Perez MJ, Priego E-M, Jimeno M-L, et al., Synlett. 2002, 1, p155

8-(4-Amino-(2',3',4',5'-D5-biphenyl)-2'-deoxyguanosine

• N-(2'-Deoxyguanosin-8-yl)-4-amino(biphenyl-2',3',4',5'-d5)

$C_{22}H_{17}N_6O_4D_5$ 439.48

		$
	100ug	300.00
NA04647	250ug	600.00
	500ug	1000.00

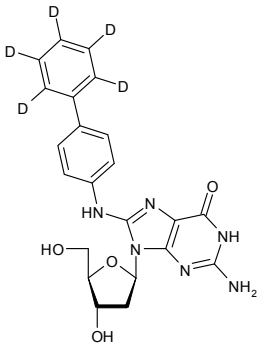

Refs: 1. Beland, F.A., etal, Chem. Res. Toxicol. 1999 12, p68

2-Amino-1,3-bis(1,6-anhydro-2,3-O-isopropylidene-b-D-mannopyranose-4-O-yl)-propane

• 1,3-Bis-(1,6-anhydro-2,3-O-isopropylidene-b-D-mannopyranose-4-yloxy)-2-propylamine

[95245-29-7] $C_{21}H_{33}NO_{10}$ 459.49

		$
	5mg	85.00
MA04494	10mg	165.00
	25mg	300.00

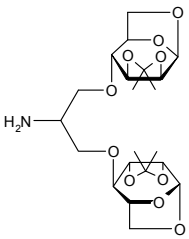

Refs: 1. Holman GD, et.al.,, Carbohydrate Res., 1985, 135, p337

2-Amino-2-(3,5-bis(trifluoromethyl)phenyl)acetaldehyde oxime

$C_{10}H_8F_6N_2O$ 286.17

Price On Application

FA12156

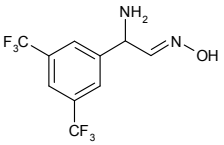

(3R)-3-Amino-N1-Boc-piperidine

[188111-79-7] $C_{10}H_{20}N_2O_2$ 200.28

		$
	1g	150.00
FA10567	2g	250.00
	5g	400.00

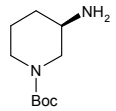

4-Amino-1-Boc-piperidine

• 1-Boc-4-piperidinamine

[87120-72-7] $C_{10}H_{20}N_2O_2$ 200.28

		$
	25g	87.50
FA09405	50g	150.00
	100g	250.00

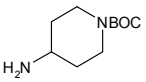

2-Amino-5-bromobenzoic acid

• 5-Bromoanthranilic acid

[5794-88-7] $C_7H_6BrNO_2$ 216.03

		$
	50g	60.00
FA11428	100g	100.00
	250g	200.00

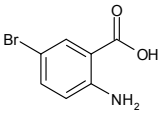

2-Amino-6-bromobenzoic acid

[20776-48-1] $C_7H_6BrNO_2$ 216.03

		$
	1g	60.00
FA11915	2g	100.00
	5g	225.00

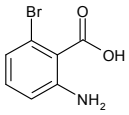

2-Amino-6-bromobenzothiazole

[15864-32-1] $C_7H_5BrN_2S$ 229.10

		$
	5g	80.00
FA12001	10g	140.00
	25g	300.00

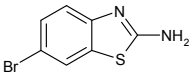

3-Amino-5-bromo-2-chloropyridine

[588729-99-1]

		$
	10g	80.00
FA15342	25g	150.00
	50g	250.00

Aminobromodi

3-Amino-2-bromo-4,6-dimethylpyridine

[104829-98-3] $C_7H_9BrN_2$ 201.06

		$
	1g	50.00
FA03844	2g	90.00
	5g	180.00

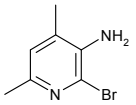

5-Amino-2-bromo-4,6-dimethylpyridine

[897733-12-9] $C_7H_9BrN_2$ 201.07

		$
	1g	220.00
FA09274	2g	400.00
	5g	700.00

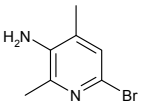

2-Amino-8-bromo-6-hydroxypurine riboside

see 8-Bromoguanosine on page 331

2-Amino-5-bromo-3-iodopyridine

[381233-96-1] $C_5H_4BrIN_2$ 298.90

		$
	25g	500.00
FA09641	50g	750.00
	100g	1000.00

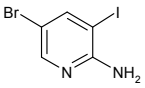

2-Amino-5-bromo-3-methylbenzoic acid

• 5-Bromo-3-methylanthranilic acid

[206548-13-2] $C_8H_8BrNO_2$ 230.06

		$
	1g	125.00
FA11525	2g	200.00
	5g	400.00

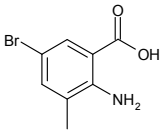

2-Amino-6-bromo-3-methylquinoline

[203506-01-8] $C_{10}H_9BrN_2$ 237.11

		$
	100mg	85.00
FA07926	250mg	150.00
	500mg	250.00

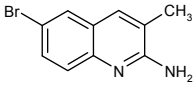

1-Amino-4-bromonaphthalene

[2298-07-9] $C_{10}H_8BrN$ 222.08

		$
	10g	150.00
FA03959	25g	200.00
	50g	300.00

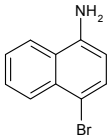

For bulk or custom products call UK +44 (0)1635 578444 or email enquiries@carbosynth.com
See our website for new products and up-to-date pricing

2-Amino-5-bromo-3-nitropyridine

[6945-68-2] $C_5H_4BrN_3O_2$ 218.01

		$
	1g	85.00
FA00803	2g	160.00
	5g	330.00

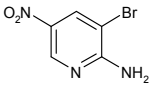

2-Amino-3-bromophenol

[116435-77-9]

		$
	5g	250.00
FA15388	10g	400.00
	25g	875.00

2-Amino-5-bromophenol

[38191-34-3]

		$
	1g	90.00
FA15813	2g	150.00
	5g	250.00

3-Amino-4-bromo-5-phenylpyrazole

[2845-78-5] $C_9H_8BrN_3$ 238.09

		$
	1g	80.00
FA09807	2g	150.00
	5g	250.00

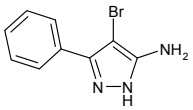

6-Amino-8-bromopurine riboside

see 8-Bromoadenosine on page 307

2-Amino-5-bromopyrazine-3-carboxylic acid

[486424-37-7] $C_5H_4BrN_3O_2$ 218.01

		$
	500mg	100.00
FA09806	1g	200.00
	2g	360.00

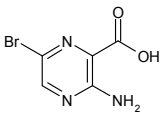

2-Amino-4-bromopyridine

[84249-14-9] $C_5H_5BrN_2$ 173.01

		$
	1g	80.00
FA09168	2g	120.00
	5g	250.00

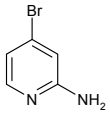

2-Amino-5-bromopyridine

[1072-97-5] $C_5H_5BrN_2$ 173.01

		$
	10g	40.00
FA00676	25g	65.00
	100g	85.00

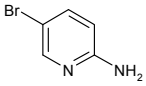

3-Amino-6-bromopyridine

• 5-Amino-2-bromopyridine

[13534-97-9] $C_5H_5BrN_2$ 173.01

		$
	25g	200.00
FA00034	50g	250.00
	100g	400.00

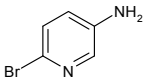

Aminobromopy

4-Amino-2-bromopyridine

[7598-35-8] $C_5H_5BrN_2$ 173.01

		$
	2g	100.00
FA08162	5g	160.00
	10g	250.00

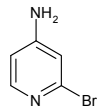

5-Amino-2-bromopyridine

see 3-Amino-6-bromopyridine on page 101

2-Amino-5-bromopyridine

[7752-82-1] $C_4H_4BrN_3$ 174.00

		$
	250mg	100.00
FA09854	500mg	175.00
	1g	250.00

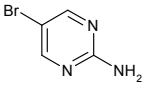

4-Amino-2-bromopyrimidine-5-carbonitrile

[94741-70-5] $C_5H_3BrN_4$ 199.01

		$
	10g	200.00
FA11551	25g	450.00
	50g	750.00

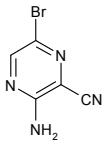

6-Amino-5-bromoquinoxaline

[50358-63-9] $C_8H_6BrN_3$ 224.05

		$
	25g	175.00
FA10517	50g	300.00
	100g	500.00

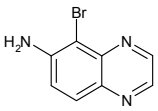

2-Amino-5- bromothiazole

[3034-22-8]

		$
	5g	125.00
FA13214	10g	200.00
	25g	400.00

2-Amino-5-bromothiazole HBr

[61296-22-8] $C_3H_3BrN_2S.HBr$ 259.95

		$
	250g	750.00
FA03974	500g	1100.00
	1kg	2000.00

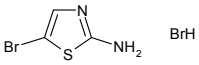

2-Amino-5-bromo-3-trifluoromethylpyridine

[79456-34-1] $C_6H_4BrF_3N_2$ 241.01

		$
	1g	200.00
FA11212	2g	360.00
	5g	750.00

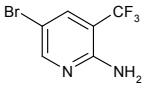

For bulk or custom products call UK +44 (0)1635 578444 or email enquiries@carbosynth.com
See our website for new products and up-to-date pricing

5-Amino-1-tert-butyl-4-cyano-3-(1-naphthyl)-pyrazole

[221243-34-1] $C_{18}H_{18}N_4$ 290.36

		$
	5mg	90.00
FA11365	10mg	150.00
	25mg	350.00

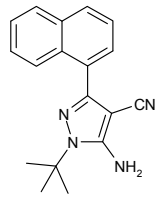

3'-Amino-5'-O-tert-butyldimethylsilyl-3'-deoxy-D3-thymidine

$C_{16}H_{26}N_3O_5SiD_3$ 374.52

Price On Application

NA09010

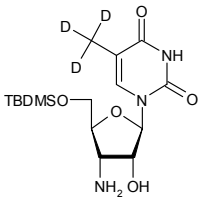

3'-Amino-5'-O-tert-butyldimethylsilyl-3'-deoxythymidine

$C_{16}H_{29}N_3O_5Si$ 371.51

Price On Application

NA09004

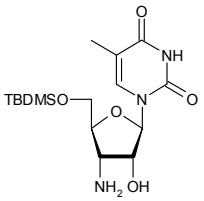

3'-Amino-5'-O-tert-butyldimethylsilyl-2',3'-dideoxyuridine

$C_{15}H_{27}N_3O_4Si$ 341.48

Price On Application

NA08216

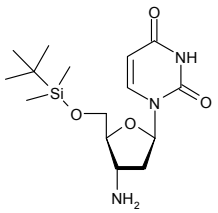

4-Amino-N-tert-butyl-3-(2-hydroxypropan-2-yl)-5-oxo-4,5-dihydro-1H-1,2,4-triazole-1-carboxamide

$C_{10}H_{19}N_5O_3$ 257.29

		$
	1mg	130.00
FA09981	2mg	200.00
	5mg	350.00

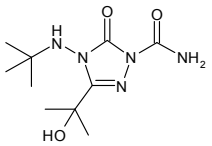

4-Amino-1-tert-butyl-(3-methylbenzyl)pyrazolo[3,4-D]pyrimidine

[956025-83-5]

		$
	5mg	90.00
FA15230	10mg	150.00
	25mg	250.00

Aminobutylna

4-Amino-1-tert-butyl-3-(1'-naphthylmethyl)pyrazolo[3,4-d]pyrimidine

• 1-(1,1-Dimethylethyl)-3-(1-naphthalenylmethyl)-1H-pyrazolo[3,4-d] pyrimidin-4-amine
• 1-NM-PP1

[221244-14-0] $C_{20}H_{21}N_5$ 331.41

		$
	5mg	90.00
FA10330	10mg	120.00
	25mg	200.00

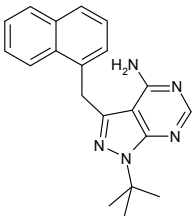

Refs: 1. Kuma Y, et.al.,, J. Biol. Chem., 2005, 280, p19472

4-Amino-1-tert-butyl-3-(1'-naphthyl)pyrazolo[3,4-d]pyrimidine

[221243-82-9] $C_{19}H_{19}N_5$ 317.39

		$
	5mg	90.00
FA10426	10mg	150.00
	25mg	300.00

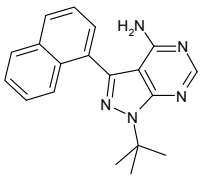

Refs: 1. Kuma Y, et.al.,, J. Biol. Chem., 2005, 280, p19472

DL-Aminobutyric acid

• dl-2-Aminobutyric acid

[2835-81-6] $C_4H_9NO_2$ 103.12

		$
	5g	300.00
FA09857	10g	450.00
	25g	875.00

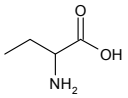

N-(e-Aminocaproyl)-b-L-fucopyranosyl amine

[35978-97-3] $C_{12}H_{24}N_2O_5$ 276.33

		$
	2mg	105.00
MA04473	5mg	190.00
	10mg	275.00

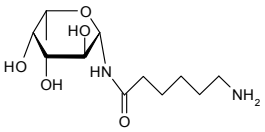

Refs: 1. Biochem. Biophys. Acta 1972, 264 (1), p171

N-(e-Aminocaproyl)-a-D-galactopyranosyl amine

$C_{12}H_{24}N_2O_6$ 292.33

		$
	10mg	400.00
MA08221	50mg	1300.00
	100mg	2000.00

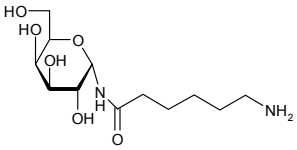

N-(e-Aminocaproyl)-b-D-galactopyranosyl amine

• 6-Amino-N-b-D-galactopyranosyl hexanamide

[38822-56-9] $C_{12}H_{24}N_2O_6$ 292.33

		$
	2mg	85.00
MA04472	5mg	150.00
	10mg	250.00

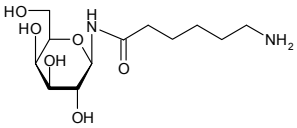

Refs: 1. Indian J. Biochem. Biophys. 1985, 22 (4), p244
2. Chem. Pharm. Bull. 1982, 30 (5), p1753

For bulk or custom products call UK +44 (0)1635 578444 or email enquiries@carbosynth.com
See our website for new products and up-to-date pricing

2-Amino-2-N-carbobenzoxy-2-deoxy-D-mannose

• N-Carbobenzyloxymannosamine

[137157-50-7] $C_{14}H_{19}NO_7$ 313.30

		$
	100mg	150.00
MA04690	250mg	250.00
	500mg	450.00

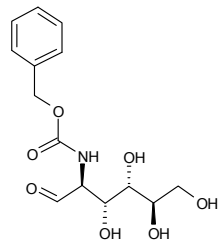

(1S,3S,5S)-3-(Aminocarbonyl)-2-azabicyclo[3.1.0]hexane-2-carboxylic acid tert-butyl ester

[361440-67-7]

		$
	5g	375.00
FA15799	10g	600.00
	25g	1250.00

4-Amino-5-carboxy-2-ethylmercaptopyrimidine

[89853-87-2] $C_7H_9N_3O_2S$ 199.23

		$
	100mg	85.00
FA07963	250mg	162.50
	500mg	275.00

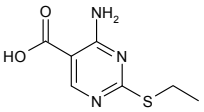

(3S)-5'-[(3-Amino-3-carboxylatopropyl)methylsulphonio]-5'-deoxyadenosine)

see S-Adenosyl-L-methionine p-toluenesulfonate on page 74

2-Amino-5-chlorobenzoic acid methyl ester

see Methyl 2-amino-5-chlorobenzoate on page 977

2-Amino-6-chloro-9-(2'-deoxy-3',5'-di-O-toluoyl-b-D-ribofuranosyl) purine

$C_{26}H_{24}ClN_5O_5$ 521.95

		$
	100mg	150.00
NA09005	250mg	350.00
	500mg	600.00

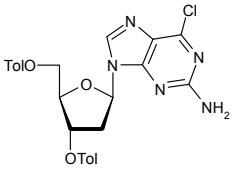

2-Amino-6-chloro-9-(2-deoxy-b-D-erythro-pentofuranosyl)-9H-purine

see 2-Amino-6-chloro-9-(2'-deoxy-b-D-ribofuranosyl)purine on page 106

6-Amino-2-chloro-9-(2'-deoxy-2'-fluoro-b-D-arabinofuranosyl)purine

$C_{10}H_{11}ClFN_5O_3$ 303.68

		$
	10mg	40.00
NA08464	25mg	80.00
	50mg	120.00

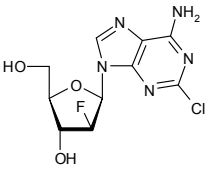

6-Amino-2-chloro-9-(2-Deoxy-2-fluoro-b-D-arabinofuranosyl)purine

see Clofarabine on page 444

2-Amino-6-chloro-9-(2'-deoxy-b-D-ribofuranosyl)purine

• 2-Amino-6-chloro-9-(2-deoxy-b-D-erythro-pentofuranosyl)-9H-purine

[120595-72-4] $C_{10}H_{12}ClN_5O_3$ 285.69

		$
	50mg	120.00
NA02926	100mg	200.00
	250mg	350.00

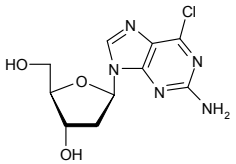

Refs: 1. Okuyama K, Shibuya S, Hamamoto T, et al., Biosci. Biotechnol. Biochem. 2003, 67, p989

2-Amino-6-chloro-9-(2'-deoxy-b-D-ribofuranosyl)purine-5'-triphosphate

$C_{10}H_{17}ClN_5O_{12}P_3$ 527.64

		$
	1ug	120.00
NA09401	5ug	450.00
	10ug	700.00

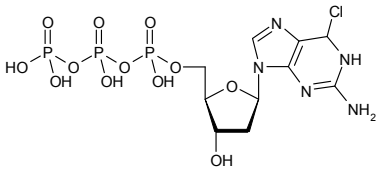

4-Amino-4'-chlorodiphenyl ether

[101-79-1] $C_{12}H_{10}ClNO$ 219.67

		$
	25g	50.00
FA10728	50g	90.00
	100g	160.00

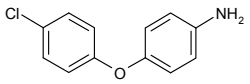

2-Amino-6-chloro-4-methoxypyrimidine

[5734-64-5] $C_5H_6ClN_3O$ 159.57

Price On Application

NA11514

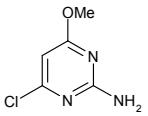

6-Amino-2-chloro-9-methylpurine

• 9-Methyl-2-chloroadenine
• 2-Chloro-9-methyladenine

[7013-21-0] $C_6H_6ClN_5$ 183.60

		$
	50g	350.00
FA11188	100g	600.00
	250g	1250.00

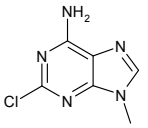

2-Amino-6-chloro-7-methylpurine riboside

see 2-Amino-6-chloro-7-methyl-9-(b-D-ribofuranosyl)purine on page 107

2-Amino-4-chloro-6-methylpyrimidine

[5600-21-5] $C_5H_6ClN_3$ 143.57

		$
	5g	225.00
FA12038	10g	400.00
	25g	750.00

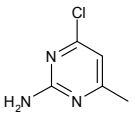

2-Amino-6-chloro-7-methyl-9-(b-D-ribofuranosyl)purine

• 2-Amino-6-chloro-7-methylpurine riboside

$C_{11}H_{16}ClN_5O_4$ 317.73

		$
	50mg	150.00
NA08965	100mg	250.00
	250mg	450.00

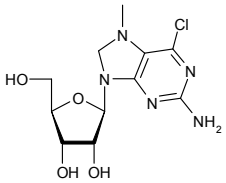

2-Amino-4-chloro-5-nitro-6-hydroxypyrimidine

[1007-99-4] $C_4H_3ClN_4O_3$ 190.54

		$
	1g	250.00
FA12037	2g	360.00
	5g	600.00

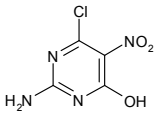

2-Amino-6-chloro-3-nitropyridine

• 6-Amino-3-nitro-6-chloropyridine

[27048-04-0][136901-10-5]

		$
	50g	90.00
FA00999	100g	150.00
	250g	312.50

(R)-3-Amino-3-(p-chlorophenyl)propionic acid

[131690-60-3] $C_9H_{10}ClNO_2$ 199.63

		$
	250mg	75.00
FA11145	500mg	125.00
	1g	200.00

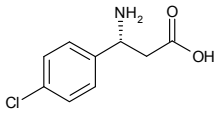

(S)-3-Amino-3-(p-chlorophenyl)propionic acid

[131690-61-4] $C_9H_{10}ClNO_2$ 199.63

		$
	250mg	75.00
FA11146	500mg	125.00
	1g	200.00

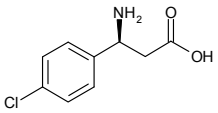

3-Amino-3-(p-chlorophenyl)propionic acid

[19947-39-8] $C_9H_{10}ClNO_2$ 199.63

		$
	1g	100.00
FA11139	2g	150.00
	5g	250.00

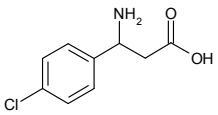

3-Amino-2-chloro-6-picoline

[39745-40-9] $C_6H_7ClN_2$ 142.59

Price On Application

FA10579

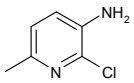

2-Amino-6-chloropurine

• 6-Chloroguanine

[10310-21-1] $C_5H_4ClN_5$ 169.57

		$
	250g	100.00
FA02581	500g	150.00
	1kg	250.00

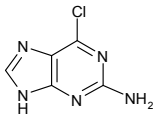

Aminochlorop

6-Amino-2-chloropurine

• 2-Chloroadenine
• 2-Chloro-6-aminopurine

[1839-18-5] $C_5H_4ClN_5$ 169.57

		$
	25g	150.00
FA08198	50g	250.00
	100g	450.00

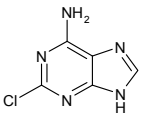

2-Amino-6-chloropurine-9-b-D-riboside

see 2-Amino-6-chloro-9-(b-D-ribofuranosyl)purine on page 109

2-Amino-3-chloropyrazine

[6663-73-6][6863-73-6] $C_4H_4ClN_3$ 129.55

		$
	5g	45.00
FA02773	10g	80.00
	25g	175.00

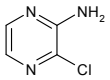

Refs: 1. McDonald FG, Ellingson RC, J. Am. Chem. Soc. 1947, 69, p1034

2-Amino-5-chloropyrazine

[33332-29-5] $C_4H_4ClN_3$ 129.55

		$
	1g	95.00
FA11911	2g	170.00
	5g	250.00

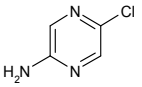

2-Amino-6-chloropyrazine

[33332-28-4]

		$
	10g	80.00
FA15341	25g	125.00
	50g	200.00

3-Amino-6-chloropyridazine

[5469-69-2] $C_4H_4ClN_3$ 129.55

		$
	25g	32.50
FA03944	50g	45.00
	100g	70.00

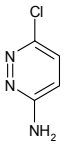

2-Amino-4-chloropyridine

[19798-80-2] $C_5H_5ClN_2$ 128.56

		$
	10g	80.00
FA15644	25g	125.00
	50g	200.00

2-Amino-5-chloropyridine

[1072-98-6] $C_5H_5ClN_2$ 128.56

		$
	25g	40.00
FA00128	100g	85.00
	500g	200.00

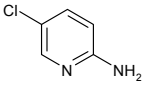

2-Amino-6-chloropyridine

[45644-21-1] $C_5H_5ClN_2$ 128.56

		$
	5g	40.00
FA07273	10g	75.00
	25g	150.00

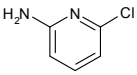

For bulk or custom products call UK +44 (0)1635 578444 or email enquiries@carbosynth.com
See our website for new products and up-to-date pricing

3-Amino-2-chloropyridine

[6298-19-7] $C_5H_5ClN_2$ 128.56

FA02050

	$
50g	85.00
100g	120.00
250g	150.00

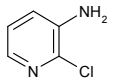

2-Amino-4-chloropyrimidine

[3993-78-0] $C_4H_4ClN_3$ 129.55

NA11523

Price On Application

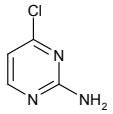

2-Amino-5-chloropyrimidine

[5428-89-7] $C_4H_4ClN_3$ 129.55

FA12028

Price On Application

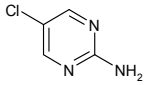

4-Amino-2-chloropyrimidine

[7461-50-9] $C_4H_4ClN_3$ 129.55

NA11524

Price On Application

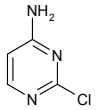

4-Amino-6-chloropyrimidine

[5305-59-9] $C_4H_4ClN_3$ 129.55

FA11953

Price On Application

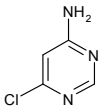

5-Amino-2-chloropyrimidine

[56621-90-0] $C_4H_4ClN_3$ 129.55

FA11925

Price On Application

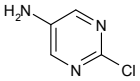

2-Amino-6-chloro-9-(b-D-ribofuranosyl)purine

- 6-Chloroguanine riboside
- 6-Chloroguanosine
- 2-Amino-6-chloropurine-9-b-D-riboside

[2004-07-1] $C_{10}H_{12}ClN_5O_4$ 301.69

NA04201

	$
5g	65.00
10g	100.00
25g	150.00

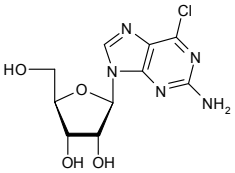

Aminochloror

6-Amino-2-chloro-9-(b-D-ribofuranosyl)purine

[40656-71-1] $C_{10}H_{12}ClN_5O_4$ 301.69

		$
	2mg	130.00
NA09808	5mg	250.00
	10mg	450.00

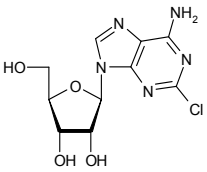

2-Amino-6-chloro-(b-D-ribofuranosyl)purine-5'-triphosphate

$C_{10}H_{17}ClN_5O_{13}P_3$ 543.64

		$
	1ug	120.00
NA09403	5ug	450.00
	10ug	700.00

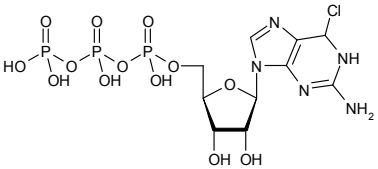

2-Amino-6-chloro-9-(2',3',5'-tri-O-acetyl-b-D-ribofuranosyl)purine

[16321-99-6] $C_{16}H_{18}ClN_5O_7$ 427.80

		$
	250mg	75.00
NA04475	500mg	250.00
	1g	200.00

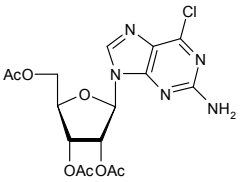

6-Amino-2-chloro-9-(2',3',5'-tri-O-acetyl-b-D-ribofuranosyl)purine

• 2-Chloro-6-amino-9-(2',3',5'-tri-O-acetyl-b-D-ribofuranosyl)purine

$C_{16}H_{18}ClN_5O_7$ 427.80

		$
	50mg	65.00
NA05212	100mg	110.00
	250mg	225.00

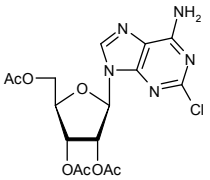

2-Amino-3-chloro-5-(trifluoromethyl)pyridine

[71456-26-1] $C_6H_4ClF_3N_2$ 196.56

		$
	5g	95.00
FA10824	10g	150.00
	25g	250.00

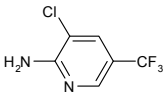

3-Amino-2H-chromen-2-one

see 3-Aminocoumarin on page 110

3-Aminocoumarin

• 3-Amino-2H-chromen-2-one
• 3-Coumarinamin
• 3-Amino-2-benzopyrone

[1635-31-0] $C_9H_7NO_2$ 161.16

		$
	500mg	125.00
FA13065	1g	200.00
	2g	300.00

For bulk or custom products call UK +44 (0)1635 578444 or email enquiries@carbosynth.com
See our website for new products and up-to-date pricing

6-Aminocoumarin HCl

[63989-79-7] $C_9H_7NO_2.HCl$ 197.62

Price On Application

FA11826

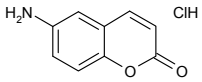

2-Amino-5-cyanopyridine

[4214-73-7] $C_6H_5N_3$ 119.12

		$
	10g	40.00
FA00546	25g	65.00
	100g	150.00

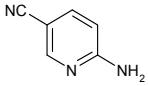

3-Amino-4-cyanopyrrole

[16617-46-2]

Price On Application

FA15521

cis-4-Aminocyclohexane carboxylic acid

[3685-23-2] $C_7H_{13}NO_2$ 143.18

		$
	250mg	50.00
FA11366	500mg	75.00
	1g	100.00

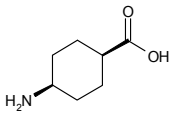

6-Amino-5-[(cyclopentanecarbonyl)amino]-1,3-dimethyl uracil

$C_{12}H_{18}N_4O_3$ 266.30

		$
	250mg	150.00
FA04260	500mg	250.00
	1g	400.00

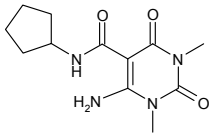

1-Amino-1-cyclopentanecarboxamide

• 1-Carboxamidocyclopentylamine

[17193-28-1] $C_6H_{12}N_2O$ 128.17

		$
	50g	95.00
FA08267	100g	160.00
	250g	312.50

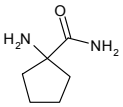

2-Amino-1-cyclopentene-1-carbonitrile

[2941-23-3]

		$
	50g	150.00
FA16066	100g	250.00
	250g	500.00

1-Amino-1-cyclopropanecarbonitrile HCl

[127946-77-4] $C_4H_6N_2.HCl$ 118.56

		$
	5g	300.00
FA10827	10g	500.00
	25g	1000.00

1-Amino-1-cyclopropanecarboxylic acid

[22059-21-8] $C_4H_7NO_2$ 101.10

		$
	5g	140.00
FA10789	10g	200.00
	25g	375.00

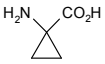

1-Amino-cyclopropanemethanol Hydrochloride

[107017-72-1] $C_4H_9NO.HCl$ 123.58

		$
	5g	2125.00
FA11560	10g	3250.00
	25g	5625.00

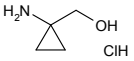

N4-Aminocytidine

[57294-74-3] $C_9H_{14}N_4O_5$ 258.23

		$
	100mg	150.00
NA07954	250mg	300.00
	500mg	500.00

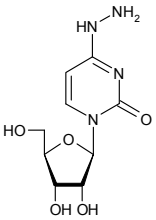

6-Amino-7-deazapurine

see 7-Deazaadenine on page 474

2'-Amino-2'-deoxyadenosine

• 2'-Amino-D-adenosine

[10414-81-0] $C_{10}H_{14}N_6O_3$ 266.26

		$
	250mg	250.00
NA02636	500mg	400.00
	1g	650.00

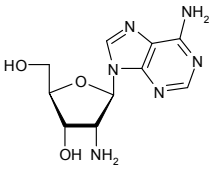

Refs: 1. Muraoka M, Iida A, Takahashi S, et al., Nucleoside Nucleotides 1991
2. Bressi et.al.,, J. Med. Chem., 2001, 44, p2080

2-Amino-2'-deoxyadenosine

• 9-(2-Deoxy-b-D-ribofuranosyl)-2,6-Diaminopurine
• 2,6-Diaminopurine 2'-deoxyriboside

[4546-70-7] $C_{10}H_{14}N_6O_3$ 266.26

		$
	10g	80.00
NA06287	25g	175.00
	50g	300.00

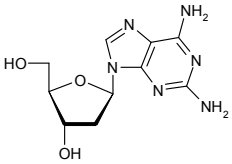

Refs: 1. Shealy YF, O'Dell CA, Shannon WM, Arnett G, J. Med. Chem. 1984

3'-Amino-3'-deoxyadenosine

• 3'-Amino-D-adenosine

[2504-55-4] $C_{10}H_{14}N_6O_3$ 266.26

		$
	5mg	50.00
NA03336	10mg	80.00
	25mg	125.00

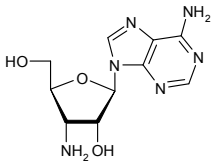

Refs: 1. Baker BR, Schaub RE, Kissman HM, J. Am. Chem. Soc. 1955, 20, p5911
2. Trumann & Klenow, Mol. Pharmacol., 1968, 4, p77

5'-Amino-5'-deoxyadenosine

[14365-44-7] $C_{10}H_{14}N_6O_3$ 266.26

		$
	1mg	100.00
NA03337	5mg	400.00
	10mg	680.00

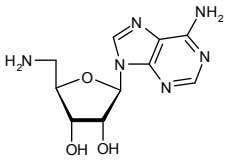

Refs: 1. Poon A, Sawynok J, Eur. J. Pharmacol. 1995, 286, p177
2. Langer et.al., , Chem. Bio. Che., 2004, 5, p1508

5'-Amino-5'-deoxyadenosine p-toluenesulphonate salt

[81090-75-7] $C_{10}H_{14}N_6O_3.C_7H_8O_3S$ 438.46

		$
	10mg	130.00
NA07964	25mg	250.00
	50mg	450.00

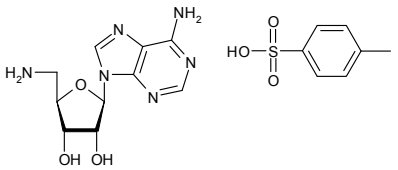

2'-Amino-2'-deoxyadenosine-5'-triphosphate

$C_{10}H_{17}N_6O_{12}P_3$ 506.20

		$
	1ug	120.00
NA09398	5ug	400.00
	10ug	700.00

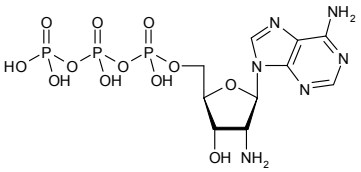

2-Amino-3'-deoxy-N2,N6-bis(diisobutylaminomethylidene)-5'-O-DMT-adenosine 3'-CE phosphoramidite

$C_{58}H_{83}N_{10}O_6P$ 1047.32

		$
	250mg	400.00
PA09008		

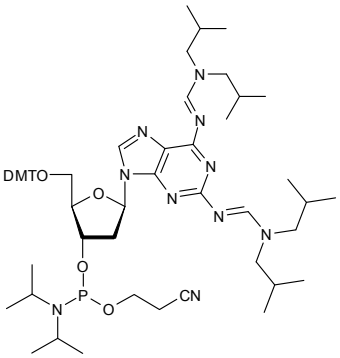

Aminodeoxycy

2'-Amino-2'-deoxycytidine

[26889-42-9] $C_9H_{14}N_4O_4$ 242.24

		$
	10mg	40.00
NA02637	25mg	60.00
	50mg	85.00

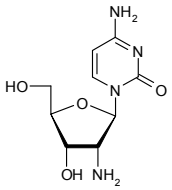

Refs: 1. Lin TS, Zhang XH, Wang ZH, Prusoff WH, J. Med. Chem. 1988,31,p484

3'-Amino-3'-deoxycytidine

Price On Application

NA12252

2'-Amino-2'-deoxycytidine-5'-triphosphate

$C_9H_{17}N_4O_{13}P_3$ 482.17

		$
	1ug	100.00
NA09399	5ug	425.00
	10ug	700.00

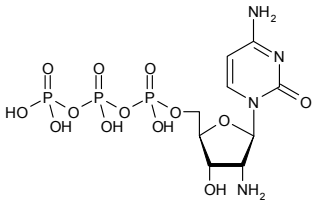

2'-Amino-2'-deoxy-2,6-diaminopurine-D-riboside

see 2,6-Diamino-9-(2'-amino-2'-deoxy-b-D-ribofuranosyl)purine on page 563

3-Amino-3-deoxy-1,2:5,6-di-O-isopropylidene-a-D-glucofuranose

[24384-84-7] $C_{12}H_{21}NO_5$ 259.30

		$
	25mg	85.00
MA04474	50mg	160.00
	100mg	250.00

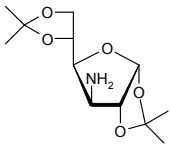

3'-Amino-3'-deoxy-5'-O-DMT-thymidine

$C_{31}H_{33}N_3O_6$ 543.61

		$
	100mg	150.00
NA09011	250mg	300.00
	500mg	500.00

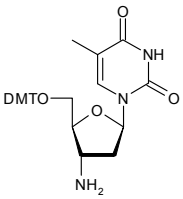

2-Amino-2'-deoxy-2'-fluoroadenosine

- 9-(2-Fluoro-2-deoxy-b-D-ribofuranosyl)-2,6-diaminopurine
- 2'-Deoxy-2'-fluoro-diaminopurine riboside
- 2,6-Diamino-9-(2'-deoxy-2'-fluoro-b-D-ribopyranosyl)purine

[134444-47-6] $C_{10}H_{13}FN_6O_3$ 284.25

		$
	50mg	75.00
NA05649	100mg	130.00
	250mg	200.00

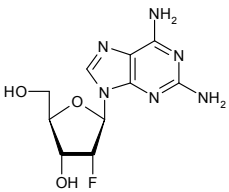

For bulk or custom products call UK +44 (0)1635 578444 or email enquiries@carbosynth.com
See our website for new products and up-to-date pricing

1-Amino-1-deoxy-D-fructose

[51296-39-0] $C_6H_{13}NO_5$ 179.17

		$
	2g	250.00
MA10674	5g	500.00
	10g	900.00

1-Amino-1-deoxy-D-galacticol

[488-42-6] $C_6H_{15}NO_5$ 181.19

		$
	5mg	50.00
MA00240	10mg	95.00
	25mg	150.00

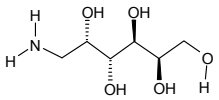

2-Amino-2-deoxy-D-galactopyranose

see D-Galactosamine HCl on page 755

5-Amino-5-deoxy-D-galactopyranose

see Galactostatin bisulfite on page 758

1-Amino-1-deoxy-b-D-galactose

see b-D-Galactopyranosyl amine on page 750

1-Amino-1-deoxy-D-glucitol

see D-Glucamine on page 777

2-Amino-2-deoxy-D-gluconic acid

see D-Glucosaminic acid on page 788

6-Amino-6-deoxy-D-glucopyranose HCl

[55324-97-5] $C_6H_{13}NO_5.HCl$ 215.63

		$
	10mg	100.00
MA02572	25mg	237.50
	50mg	425.00

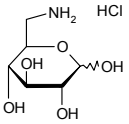

Refs: 1. Reist EJ, et al., J. Am. Chem. Soc. 1960, 82, p2025

2-Amino-2-deoxy-3-O-(b-D-glucopyranuronosyl)-D-galactose

• Chondrosine

[499-14-9] $C_{12}H_{21}NO_{11}$ 355.30

		$
	25mg	400.00
OA10113	50mg	600.00
	100mg	1000.00

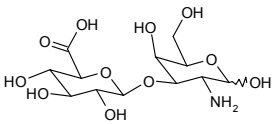

1-Amino-1-deoxy-b-D-glucose

see b-D-Glucopyranosyl amine on page 780

3-Amino-3-deoxy-D-glucose HCl

• Kanosamine hydrochloride

[576-44-3] $C_6H_{13}NO_5.HCl$ 215.64

		$
	5mg	110.00
MA05156	10mg	180.00
	25mg	350.00

2-Amino-2-deoxy-D-glucose HCl

see D-Glucosamine HCl on page 786

2-Amino-2-deoxy-D-glucose sulphate

see D-Glucosamine sulphate on page 787

2'-Amino-2'-deoxyguanosine

• 9-(2-amino-2-deoxy-b-D-ribofuranosyl)-guanine

[60966-26-9] $C_{10}H_{14}N_6O_4$ 282.26

		$
	50mg	60.00
NA05235	100mg	100.00
	250mg	175.00

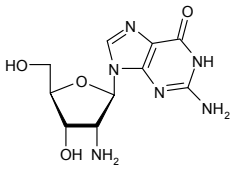

Refs: 1. Stromberg R, Hahne S, Sjogren AS, et al., Biochem. Biophys. Res. Commun. 1992, 183, p842

3'-Amino-3'-deoxyguanosine

[80015-76-5] $C_{10}H_{14}N_6O_4$ 282.30

		$
	50mg	350.00
NA03340	100mg	550.00
	250mg	875.00

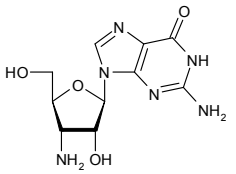

Refs: 1. Zhang L, Cui Z, Zhang B,, HELVETICA CHIMICA ACTA 2003, 86, 3, p703
2. Zielinski, Orgel,, Nucl. Acids Res., 2006, 84, p614

5'-Amino-5'-deoxyguanosine

[4099-84-7] $C_{10}H_{14}N_6O_4$ 282.26

		$
	2mg	90.00
NA16031	5mg	140.00
	10mg	200.00

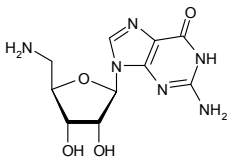

2'-Amino-2'-deoxyguanosine-5'-triphospate

$C_{10}H_{17}N_6O_{13}P_3$ 522.20

		$
	1ug	100.00
NA09400	5ug	400.00
	10ug	750.00

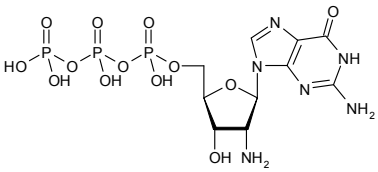

2'-Amino-2'-deoxyinosine

• 9-(2-Amino-2-deoxy-b-D-ribofuranosyl)-hypoxanthine

[75763-51-8] $C_{10}H_{13}N_5O_4$ 267.24

		$
	100mg	80.00
NA05779	500mg	175.00
	1g	300.00

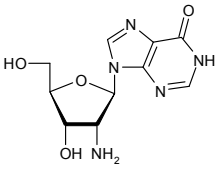

Refs: 1. Banoub J, Boullanger P, Lafont D, Chem. Rev. 1992, Vol 92, p1167-1195

6-Amino-6-deoxy-1,2-O-isopropylidene-a-D-glucofuranose HCl

[24384-87-0] $C_9H_{17}NO_5.HCl$ 255.70

		$
	100mg	172.00
MA04736	250mg	410.00
	500mg	780.00

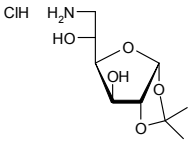

5-Amino-5-deoxy-1,2-O-isopropylidene-6-O-trityl-a-D-galactofuranose

$C_{18}H_{31}NO_5$ 461.55

		$
	2mg	85.00
MA07201	5mg	165.00
	10mg	300.00

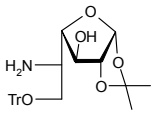

2-Amino-2-deoxy-L-lyxose

see L-Lyxosamine on page 914

3-Amino-3-deoxy-D-mannopyranose hydrochloride

see 3-Amino-3-deoxy-D-mannose HCl on page 117

5-Amino-5-deoxy-D-mannopyranose hydrogensulfite

see D-Mannojirimycin hydrogensulfite on page 927

4-Amino-6-deoxy-D-mannopyranoside

• D-Perosamine

		$
	250mg	5000.00
MA09876	500mg	9000.00
	1g	14000.00

2-Amino-2-deoxy-D-mannose HCl

see D-Mannosamine HCl on page 930

3-Amino-3-deoxy-D-mannose HCl

• 3-Amino-3-deoxy-D-mannopyranose hydrochloride

[69880-85-9] $C_6H_{13}NO_5.HCl$ 215.63

		$
	50mg	85.00
MA04478	100mg	130.00
	250mg	300.00

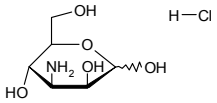

Refs: 1. Baer HH, Fischer HOL, J. Am. Chem. Soc. 1960, p3709

2-Amino-2-deoxy-N-(4-methoxybenzylidene)-D-glucopyranose

• N-(4-Methoxybenzylidene)-D-glucosamine

$C_{14}H_{19}NO_6$ 297.31

Price On Application

MA08176

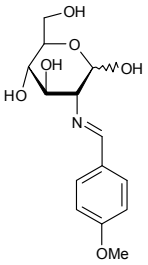

3'-Amino-3'-deoxy-5'-O-MMT-D3-thymidine

$C_{30}H_{28}N_3O_5D_3$ 516.62

Price On Application

NA09013

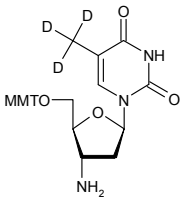

5'-Amino-5'-deoxy-5'-N-MMT-thymidine 3'-CE phosphoramidite

[194034-71-4] $C_{39}H_{48}N_5O_6P$ 713.80

		$
	1g	2000.00
PA09015	2g	2800.00
	5g	4250.00

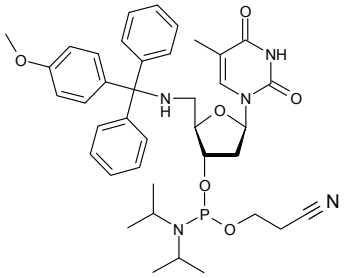

9-(2-amino-2-deoxy-b-D-ribofuranosyl)-guanine

see 2'-Amino-2'-deoxyguanosine on page 116

9-(2-Amino-2-deoxy-b-D-ribofuranosyl)-2,6-diaminopurine

see 2,6-Diamino-9-(2'-amino-2'-deoxy-b-D-ribofuranosyl)purine on page 563

9-(2-Amino-2-deoxy-b-D-ribofuranosyl)-hypoxanthine

see 2'-Amino-2'-deoxyinosine on page 116

2-Amino-9-(2'-deoxy-b-D-ribofuranosyl)purine

[3616-24-8] $C_{10}H_{13}N_5O_3$ 251.24

		$
	50mg	75.00
NA02525	100mg	140.00
	250mg	275.00

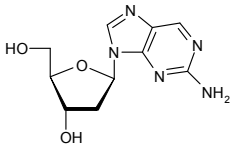

1-Amino-1-deoxy-L-sorbitol

see D-Glucamine on page 777

3'-Amino-3'-deoxy-D3-thymidine

$C_{10}H_{12}N_3O_4D_3$ 244.27

Price On Application

NA09014

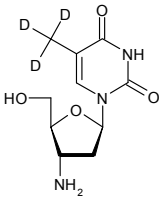

3'-Amino-3'-deoxythymidine

• 3'-Amino-D-thymidine

[52450-18-7] $C_{10}H_{15}N_3O_4$ 241.24

		$
	5g	350.00
NA02831	10g	500.00
	25g	750.00

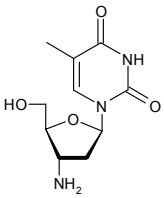

Refs: 1. North TW, Cronn RC, Remington KM, et al., Antimicrob. Agents Chemother. 1990, 34, p1505
2. Qian M, et al., Biochem. Pharmacol. 1994, 48, p383
3. Diwan B, et al., Toxicol. Appl. Pharmacol. 1999, 161, p82
4. Lim S, et al., J. Biol. Chem. 2001, 276, p23616
5. Van Tungeln L, et al., Carcinogenesis 2002, 23, p1427

5'-Amino-5'-deoxythymidine

[25152-20-9] $C_{10}H_{15}N_3O_4$ 241.24

		$
	50mg	130.00
NA06395	100mg	250.00
	250mg	500.00

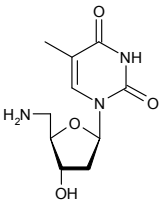

3'-Amino-3'-deoxy-5'-O-trityl-D3-thymidine

$C_{29}H_{26}N_3O_4D_3$ 486.58

Price On Application

NA09016

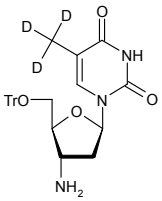

2'-Amino-2'-deoxyuridine

• 2'-Amino-2'-deoxyuridine

[26889-39-4] $C_9H_{13}N_3O_5$ 243.22

		$
	250mg	75.00
NA05270	500mg	125.00
	1g	200.00

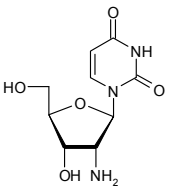

2'-Amino-2'-deoxyuridine

see 2'-Amino-2'-deoxyuridine on page 119

3'-Amino-3'-deoxyuridine

Price On Application

NA12253

2'-Amino-2'-deoxyuridine-5'-triphosphate

$C_9H_{16}N_3O_{14}P_3$ 483.16

		$
	1ug	100.00
NA09402	5ug	400.00
	10ug	700.00

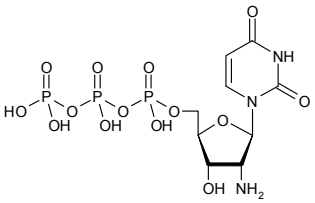

2-Amino-3,5-dibromo-N-(trans-4-hydroxycyclohexyl)benzylamine

see Ambroxol HCl on page 91

3-Amino-2,6-dibromopyridine

[39856-57-0] $C_5H_4Br_2N_2$ 251.91

		$
	10g	100.00
FA11487	25g	200.00
	50g	250.00

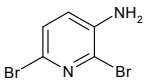

Refs: 1. Imazawa M, Eckstein F,, J. Org. Chem., 1979, 44, 12, p2039

Aminodichlor

2-Amino-4,6-dichloro-5-methylpyrimidine

[7153-13-1] $C_5H_5Cl_2N_3$ 178.02

Price On Application

NA11513

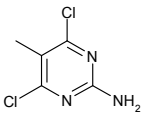

5-Amino-4,6-dichloro-2-methylpyrimidine

[39906-04-2] $C_5H_5Cl_2N_3$ 178.02

		$
	1g	10.00
FA11120	2g	18.00
	5g	40.00

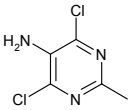

4-Amino-2,6-dichloro-3-nitropyridine

[2897-43-0]

		$
	1g	200.00
FA14524	2g	360.00
	5g	750.00

2-Amino-3,5-dichloropyridine

[4214-74-8] $C_5H_4Cl_2N_2$ 163.00

		$
	5g	40.00
FA07003	10g	70.00
	25g	110.00

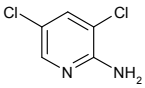

3-Amino-2,5-dichloropyridine

• 2,5-Dichloropyridin-3-amine

[78607-32-6] $C_5H_4Cl_2N_2$ 163.00

		$
	5g	75.00
FA05060	10g	120.00
	25g	225.00

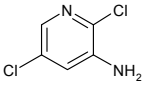

3-Amino-2,6-dichloropyridine

[62476-56-6] $C_5H_4Cl_2N_2$ 162.92

		$
	50g	400.00
FA00428	100g	650.00
	250g	950.00

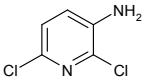

N-(2-Amino-4,6-dichloro-5-pyrimdinyl)formamide

[171887-03-9] $C_5H_4Cl_2N_4O$ 207.02

Price On Application

FA11724

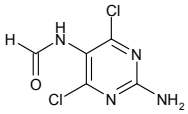

2-Amino-4,6-dichloropyrimidine

[56-05-3] $C_4H_3Cl_2N_3$ 163.99

		$
	50g	60.00
FA10605	100g	100.00
	250g	187.50

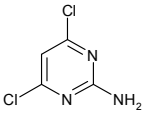

For bulk or custom products call UK +44 (0)1635 578444 or email enquiries@carbosynth.com
See our website for new products and up-to-date pricing

4-Amino-2,6-dichloropyrimidine

[10132-07-7] $C_4H_3Cl_2N_3$ 163.99

		$
	5g	40.00
FA12090	10g	60.00
	25g	125.00

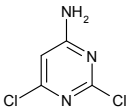

5-Amino-2,4 -dichloropyrimidine

see 2,4-Dichloro-5-aminopyrimidine on page 581

5-Amino-4,6-dichloropyrimidine

[5413-85-4] $C_4H_3Cl_2N_3$ 163.99

		$
	5g	50.00
FA11123	10g	80.00
	25g	175.00

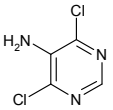

3'-Amino-2',3'-dideoxyadenosine

• 9-(3-Amino-2,3-dideoxy-b-D-erythro-pentafuranosyl)adenine
• 9-(3-Amino-2,3-dideoxy-1-D-ribofuranosyl) hypoxanthine

[7403-25-0] $C_{10}H_{14}N_6O_2$ 250.26

		$
	500mg	50.00
NA05223	1g	90.00
	2g	150.00

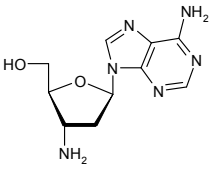

Refs: 1. Anderson CD, Lee WW, Goodman L, et al., J. Am. Chem. Soc. 1961, 83, p1900

3'-Amino-2',3'-dideoxycytidine

• 3'-Amino-2',3'-dideoxycytidine
• 1-(3-Amino-2,3-dideoxy-b-D-ribofuranosyl)cytosine

[84472-90-2] $C_9H_{14}N_4O_3$ 226.23

		$
	500mg	200.00
NA05183	1g	300.00
	2g	500.00

Refs: 1. Krenitsky TA, Freema GA, Shaver SR, Beacham LM, Hurkbert S, Cohn NK, Elwell LP, Selway JWT,, J. Med. Chem. 1983, 26, p891

3'-Amino-2',3'-dideoxycytidine

see 3'-Amino-2',3'-dideoxycytidine on page 121

3'-Amino-2',3'-dideoxy-2,6-diaminopurine riboside

see 2,6-Diamino-9-(3'-amino-2',3'-dideoxy-b-D-ribofuranosyl)purine on page 563

3'-Amino-2',3'-dideoxy-5'-O-DMT-N2-isobutyrylguanosine

$C_{35}H_{38}N_6O_6$ 638.71

		$
	50mg	150.00
NA08378	100mg	250.00
	250mg	550.00

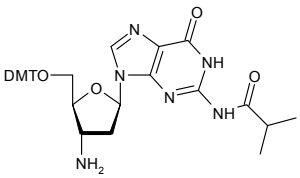

9-(3-Amino-2,3-dideoxy-b-D-erythro-pentafuranosyl)adenine

see 3'-Amino-2',3'-dideoxyadenosine on page 121

1-Amino-1,5-dideoxy-L-erythro-2-pentulose

[858127-57-8] $C_5H_{11}NO_3$ 133.15

		$
	250mg	300.00
MA05770	500mg	500.00
	1g	800.00

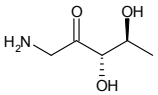

Aminodideoxy

3'-Amino-2',3'-dideoxy-2-fluoroadenosine

• 9-(3-Amino-2,3-dideoxy-b-D-ribofuranosyl)-2-fluoroadenine

$C_{10}H_{13}FN_6O_2$ 268.25

		$
	50mg	55.00
NA07912	100mg	100.00
	250mg	200.00

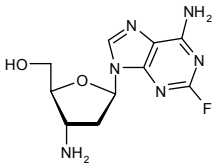

3'-Amino-2',3'-dideoxyguanosine

• 9-(3-Amino-2,3-dideoxy-b-D-ribofuranosyl)guanine

[66323-49-7] $C_{10}H_{14}N_6O_3$ 266.26

		$
	250mg	75.00
NA02832	500mg	100.00
	1g	160.00

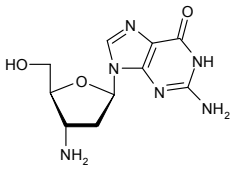

Refs: 1. Herrlein MK, Konrad E, Helv. Chim. Acta 1994, 77, 2, p586

4-Amino-3,4-dideoxy-2-C-(hydroxymethyl)-D-epi-inositol hydrate

see Valiolamine hydrate on page 1419

3'-Amino-2',3'-dideoxyinosine

$C_{10}H_{13}N_5O_3$ 251.24

		$
	250mg	200.00
NA03403	500mg	300.00
	1g	450.00

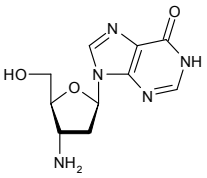

Refs: 1. Krenitsky TA, Freema GA, Shaver SR, Beacham LM, Hurkbert S, Cohn NK, Elwell LP, Selway JWT,, J. Med. Chem. 1983, 26, p891

4-Amino-4,6-dideoxy-D-mannose

• D-Perosamine

[31348-80-8]

Price On Application

MA09871

3'-Amino-2',3'-dideoxy-5-methylcytidine

[87190-81-6] $C_{10}H_{16}N_4O_3$ 240.26

Price On Application

NA05652

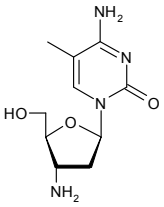

Refs: 1. Matthes E, Reimer K, von Janta-Lipinski M, Meisel H and Lehmann C,, Antimicrob Agents Chemother. 1991,35, p1254

9-(3-Amino-2,3-dideoxy-1-D-ribofuranosyl) hypoxanthine

see 3'-Amino-2',3'-dideoxyadenosine on page 121

For bulk or custom products call UK +44 (0)1635 578444 or email enquiries@carbosynth.com
See our website for new products and up-to-date pricing

1-(3-Amino-2,3-dideoxy-b-D-ribofuranosyl)cytosine

see 3'-Amino-2',3'-dideoxycytidine on page 121

9-(3-Amino-2,3-dideoxy-b-D-ribofuranosyl)-2,6-diaminopurine

see 2,6-Diamino-9-(3'-amino-2',3'-dideoxy-b-D-ribofuranosyl)purine on page 563

9-(3-Amino-2,3-dideoxy-b-D-ribofuranosyl)-2-fluoroadenine

see 3'-Amino-2',3'-dideoxy-2-fluoroadenosine on page 122

9-(3-Amino-2,3-dideoxy-b-D-ribofuranosyl)guanine

see 3'-Amino-2',3'-dideoxyguanosine on page 122

3'-Amino-2',3'-dideoxy-5'-O-toluoyluridine

$C_{17}H_{19}N_3O_5$ 345.35

Price On Application

NA08269

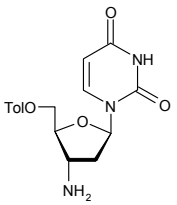

4-Amino-1-[3,3-difluoro-4-hydroxy-5-(hydroxymethyl)oxolan-2-yl] pyrimidin-2-one

see 2'-Deoxy-2',2'-difluorocytidine on page 489

4-Amino-3,5-difluoropyridine

[159783-22-9]

		$
	1g	125.00
FA16121	2g	220.00
	5g	450.00

2-Amino-5,6-dihydro-4H-benzothiazol-7-one

[17583-10-7]

		$
	500mg	250.00
FA13110	1g	350.00
	2g	600.00

4-Amino-4,5-dihydro-N-(1,1-dimethyl)-3-(1-methylethyl)-5-oxo-1H-1,2,4-triazole-1-carboxamide

$C_8H_{15}N_5O_2$ 213.24

		$
	1mg	130.00
FA11361	2mg	200.00
	5mg	350.00

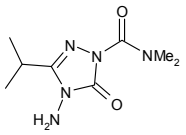

2-Amino-4,6-dihydroxy-5-methylpyrimidine

[55477-35-5] $C_5H_7N_3O_2$ 141.13

Price On Application

FA11924

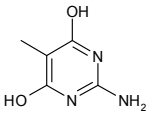

4-Amino-2,6-dimethoxypyrimidine

[3289-50-7] $C_6H_9N_3O_2$ 155.15

Price On Application

NA11521

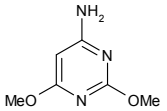

p-Amino-N,N,-dimethyl aniline oxalate

see N,N-Dimethyl-1,4-phenylenediamine oxalate on page 645

(S)-2-Amino-3,3-dimethylbutyric acid

see L-tert-Leucine on page 902

4-Amino-2,6-dimethyl-8-(2'-deoxy-3',5'-di-O-toluoyl-a-D-ribofuranosyl)-7-pteridone

$C_{29}H_{29}N_5O_6$ 543.57

		$
	500ug	100.00
NA07206	1mg	180.00
	2mg	300.00

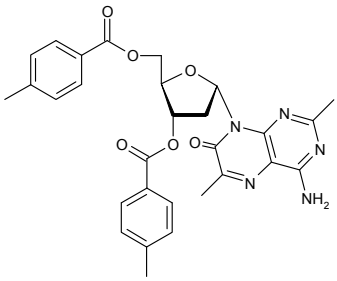

4-Amino-2,6-dimethyl-8-(2'-deoxy-3',5'-di-O-toluoyl-b-D-ribofuranosyl)-7-pteridone

$C_{29}H_{29}H_5O_6$ 543.57

		$
	500ug	100.00
NA07207	1mg	180.00
	2mg	300.00

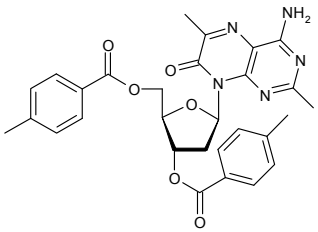

4-Amino-2,6-dimethyl-8-(2'-deoxy-3',5'-di-O-toluoyl-D-ribofuranosyl)-7-pteridone

$C_{29}H_{29}N_5O_6$ 543.57

		$
	1mg	140.00
NA07205	2mg	250.00
	5mg	480.00

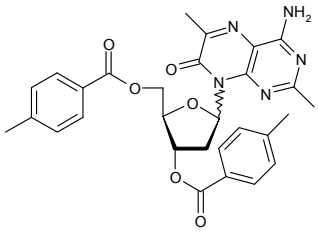

4-Amino-2,6-dimethyl-8-(2'-deoxy-b-D-ribofuranosyl)-7-pteridone

$C_{13}H_{17}N_5O_4$ 307.31

		$
	1mg	85.00
NA06698	5mg	250.00
	10mg	400.00

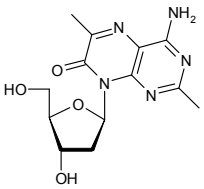

Refs: 1. Hawkins ME, et al., Anal. Biochem. 2001, 298, p231

2-Amino-5,5-dimethyl-5,6-dihydro-4H-benzothiazol-7-one

[1629-95-4]

		$
	500mg	110.00
FA12877	1g	200.00
	2g	360.00

4-Amino-1,3-dimethyl-2,6-dioxo-5-nitrosopyrimidine

[6632-68-4] $C_6H_8N_4O_3$ 184.15

		$
	5g	85.00
FA07965	10g	150.00
	25g	250.00

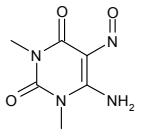

5-Amino-1,3-dimethylpyrazole

[3524-32-1] $C_5H_9N_3$ 111.15

		$
	25mg	75.00
FA09801	50mg	110.00
	100mg	200.00

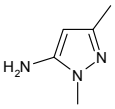

2-Amino-4,6-dimethylpyridine

- 6-Amino-2,4-lutidine
- 6-Amino-2,4-dimethylpyridine

[5407-87-4] $C_7H_{10}N_2$ 122.17

		$
	10g	35.00
FA07058	25g	81.25
	50g	150.00

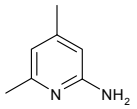

3-Amino-2,4-dimethylpyridine

- 3-Amino-2,4-lutidine

[1073-21-8] $C_7H_{10}N_2$ 122.17

		$
	1g	60.00
FA05686	2g	100.00
	5g	190.00

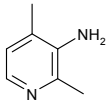

3-Amino-4,6-dimethylpyridine

- 5-Amino-2,4-dimethylpyridine
- 5-Amino-2,4-lutidine

[1193-71-1] $C_7H_{10}N_2$ 122.17

		$
	1g	80.00
FA06843	2g	130.00
	5g	200.00

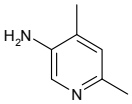

4-Amino-2,6-dimethylpyridine

[461-98-3] $C_7H_{10}N_2$ 122.17

		$
	1g	50.00
FA09802	2g	80.00
	5g	150.00

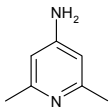

5-Amino-2,4-dimethylpyridine

see 3-Amino-4,6-dimethylpyridine on page 125

6-Amino-2,4-dimethylpyridine

see 2-Amino-4,6-dimethylpyridine on page 125

3-Amino-5,6-dimethyl-1,2,4-triazine

[17584-12-2] $C_5H_8N_4$ 124.14

		$
	25g	30.00
FA11054	50g	50.00
	100g	90.00

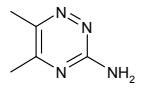

6-Amino-1,3-dimethyluracil

[6642-31-5] $C_6H_9N_3O_2$ 155.15

		$
	500g	300.00
FA09306	1kg	400.00
	2kg	600.00

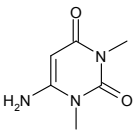

6-Amino-1,3-dipropyluracil

[41862-14-0] $C_{10}H_{17}N_3O_2$ 211.27

		$
	500mg	100.00
FA09595	1g	150.00
	2g	250.00

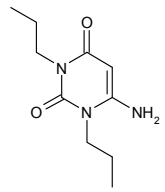

cis-12-Amino-2-dodecenoic acid

		$
	50mg	250.00
FA15923	100mg	400.00
	250mg	750.00

N-(12-Aminododecyl)-1-deoxynojirimycin

[885484-41-3] $C_{18}H_{38}N_2O_4.2HCl$ 419.44

		$
	50mg	1000.00
EA09268	100mg	1500.00
	250mg	2500.00

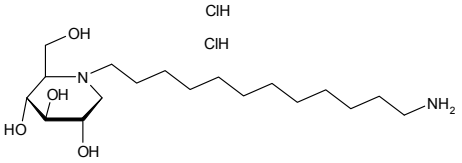

2-Aminoethanethiol HCl

• Cysteamine HCl

[156-57-0] $C_2H_7NS.HCl$ 217.07

		$
	250g	137.50
FA08270	500g	200.00
	1kg	300.00

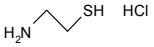

3-(2-(2-(2-Aminoethoxy)ethoxy)ethoxy)propanoic acid

• H2N-dPEG3-COOH

[784105-33-5]

		$
	500mg	200.00
FA15385	1g	300.00
	2g	500.00

5-[N-(2-Aminoethyl)-3-E-acrylamido]-2'-deoxy-5'-O-DMT-uridine

$C_{35}H_{38}N_4O_8$ 642.72

		$
	50mg	85.00
NA08231	100mg	160.00
	250mg	250.00

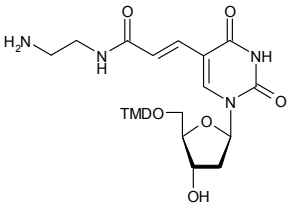

8-(2-Aminoethyl)aminoadenosine-3',5'-cyclic monophosphate

• 8-AEA-cAMP

[61363-29-9] $C_{12}H_{18}N_7O_6P$ 387.29

		$
	1mg	90.00
NA09017	2mg	160.00
	5mg	300.00

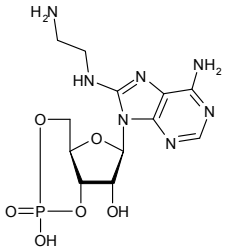

4-(2-Aminoethyl)benzene sulfonamide

[35303-76-5] $C_8H_{12}N_2O_2S$ 200.26

Price On Application

FA10909

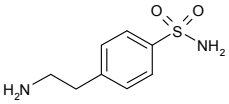

2-Aminoethyl methacrylate HCl

[2420-94-2] $C_6H_{11}NO_2.HCl$ 165.62

		$
	250g	1500.00
FA00306	500g	2500.00
	1kg	4000.00

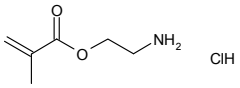

5-Amino-1-ethylpyrazole

[3528-58-3] $C_5H_9N_3$ 111.15

		$
	1g	125.00
FA11199	2g	200.00
	5g	350.00

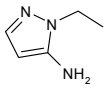

1-(2-Aminoethyl)pyrrolidine

[7154-73-6] $C_6H_{14}N_2$ 114.19

		$
	25g	225.00
FA10758	50g	375.00
	100g	600.00

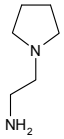

4-[2-[[6-Amino-9-(N-ethyl-b-D-ribofuranuronamidosyl)-9H-purin-2-yl] amino]ethyl]benzenepropanoic acid monosodium salt

[120225-64-1] $C_{23}H_{28}N_7O_6.Na$ 521.50

		$
	5mg	90.00
NA10419	10mg	150.00
	25mg	250.00

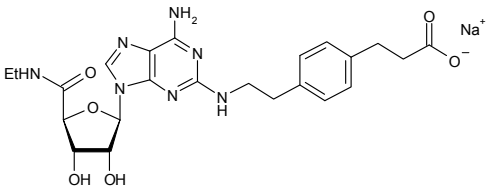

4-Amino-2-(ethylthio)-5-pyrimidine carbonitrile

[16462-29-6] $C_7H_8N_4S$ 180.23

Price On Application

NA11506

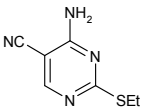

2-Amino-6-fluorobenzoic acid

[434-76-4] $C_7H_6FNO_2$ 155.13

		$
	50g	200.00
FA11268	100g	300.00
	250g	500.00

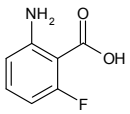

3-Amino-5-fluorobenzonitrile

[10992-28-2]

Price On Application

FA15357

4-Amino-1-[(2R,3S,4R,5R)-3-fluoro-4-hydroxy-5-(hydroxymethyl)-oxolan-2-yl]pyrimidin-2-one

see 1-(2'-Deoxy-2'-fluoro-b-D-arabinofuranosyl)cytidine HCl on page 514

6-Amino-2-fluoropurine

see 2-Fluoroadenine on page 718

2-Amino-4-fluoropyridine

[944401-77-8] $C_5H_5FN_2$ 112.11

		$
	5g	175.00
FA10596	10g	300.00
	25g	625.00

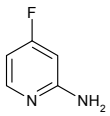

2-Amino-5-fluoropyridine

[21717-96-4] $C_5H_5FN_2$ 112.11

		$
	5g	60.00
FA02882	10g	80.00
	25g	150.00

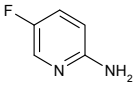

4-Amino-3-fluoropyridine

[2247-88-3] $C_5H_5FN_2$ 112.11

		$
	500mg	75.00
FA08161	1g	150.00
	2g	250.00

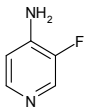

5-Amino-2-fluoropyridine

[1827-27-6]

		$
	5g	60.00
FA15030	10g	100.00
	25g	200.00

4-Amino-5-fluoro-2(1H)-pyrimidine

see 5-Fluorocytosine on page 721

6-Amino-N-b-D-galactopyranosyl hexanamide

see N-(e-Aminocaproyl)-b-D-galactopyranosyl amine on page 104

D-Aminoglucose HCl

see D-Glucosamine HCl on page 786

8-Aminoguanine

[28128-41-8] $C_5H_6N_6O$ 166.14

		$
	250mg	100.00
FA05166	500mg	200.00
	1g	300.00

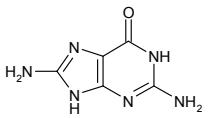

Refs: 1. Chae M-Y, et al., J. Med. Chem. 1995, 38, p359

8-Aminoguanosine

[3868-32-4] $C_{10}H_{14}N_6O_5$ 298.26

		$
	500mg	87.50
NA04479	1g	160.00
	2g	300.00

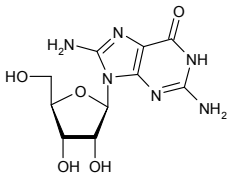

Refs: 1. Kazmers IS, et al., Science 1981, 214, p1137
2. Chern J-W, et al., J. Med. Chem. 1993, 36, p214

2-Aminohexanoic acid

see DL-Norleucine on page 1156

5-[N-(6-Aminohexyl)-3-E-acrylamido]-2'-deoxy-5'-O-DMT-uridine

[252337-60-3] $C_{39}H_{46}N_4O_8$ 698.82

		$
	50mg	85.00
NA08232	100mg	160.00
	250mg	375.00

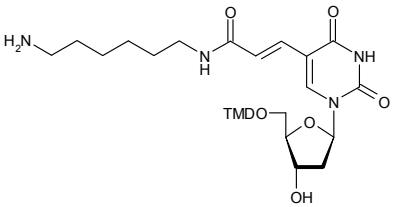

N6-(6-Aminohexyl)-2'-deoxyadenosine

[147218-60-8] $C_{16}H_{26}N_6O_3$ 350.43

		$
	25mg	85.00
NA09018	50mg	150.00
	100mg	250.00

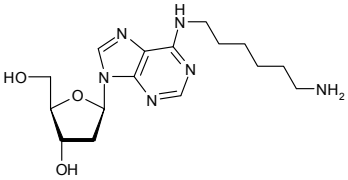

4-Aminohippuric acid

• N-(4-Aminobenzoyl)glycine
• p-Aminohippuric acid

[61-78-9] $C_9H_{10}N_2O_3$ 194.19

		$
	10g	65.00
FA16039	25g	100.00
	50g	150.00

p-Aminohippuric acid

see 4-Aminohippuric acid on page 129

4-Amino-L-homoalaninel

see 4-Azido-L-homoalanine on page 213

1-Aminohydantoin

• 1-Amino-2,4-imidazolidinedione

[2827-56-7] $C_3H_5N_3O_2$ 115.09

		$
	100g	110.00
FA05418	200g	200.00
	500g	300.00

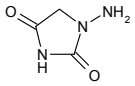

Refs: 1. Wilson LJ, Li M, Portlock DE, Tetrahedron Lett. 1998, 39, p5135

4-Amino-3-hydrazino-5-mercapto-1,2,4-triazole

[1750-12-5] $C_2H_6N_6S$ 146.18

Price On Application

FA11801

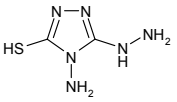

3-Amino-1-hydroxyadamantane

[702-82-9] $C_{10}H_{17}NO$ 167.25

Price On Application

FA11846

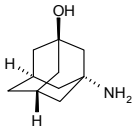

3-Amino-4-hydroxybenzenesulphonamide

[98-32-8]

		$
	500gg	75.00
FA16107	1kg	125.00
	2kg	220.00

(2S,3S,5S)-2-Amino-3-hydroxy-5-tert-butyloxycarbonylamino-1,6-diphenyl-hexane

see BDH pure salt on page 216

(2S, 3R)-2-Amino-3-hydroxybutyric acid

see L-Threonine on page 1349

2-Amino-4-hydroxy-6-(1,2-dihydroxypropyl)pteridine

see L-Biopterin on page 286

2-Amino-3-hydroxy-4,6-dimethylpyridine

[213685-57-5] $C_7H_{10}N_2O$ 138.17

		$
	500mg	500.00
FA08552	1g	900.00
	2g	1500.00

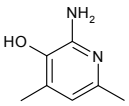

6-Amino-1-hydroxyhexylidene bisphosphonic acid

see Neridronate on page 1104

2-Amino-9-[4-hydroxy-3-(hydroxymethyl)-2-methylidene-cyclopentyl]-3H-purin-6-one

see Entecavir on page 676

4-Amino-2-hydroxy-5-iodopyrimidine

see 5-Iodocytosine on page 862

2-Amino-6-hydroxy-8-mercaptopurine

[6324-72-7] $C_5H_5N_5OS$ 183.19

		$
	1g	90.00
FA09809	2g	150.00
	5g	250.00

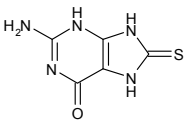

4-Amino-6-hydroxy-2-mercaptopyrimidine monohydrate

[65802-56-4] $C_4H_5N_3OS.H_2O$ 161.18

		$
	250g	100.00
FA08191	500g	150.00
	1kg	250.00

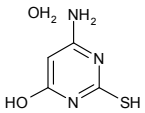

3-Amino-2-hydroxy methyl benzoic acid methyl ester

[35748-34-6]

		$
	1g	95.00
FA16038	2g	160.00
	5g	350.00

(1S,2S,3R,6S)-6-Amino-4-(hydroxymethyl)-4-cyclohexene-1,2,3-triol

see Valienamine on page 1418

2-Amino-2-(hydroxymethyl)-1,3-propanediol

see TRIS on page 1405

2-Amino-4-hydroxy-6-methylpyrimidine

[3977-29-5] $C_5H_7N_3O$ 125.13

Price On Application

FA12081

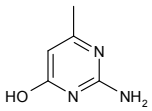

2-Amino-6-[(2-hydroxy-5-nitrobenzyl)thio]-9-b-D-ribofuranosylpurine

see S-(2-Hydroxy-5-nitrobenzoyl)-6-thioguanosine on page 839

2-Amino-4-hydroxy-6-phenylpyrimidine

[56741-94-7] $C_{10}H_9N_3O$ 187.20

Price On Application

FA11926

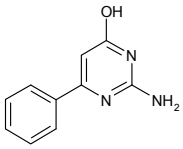

2-Amino-4-hydroxypteridine

• Pterin

[2236-60-4] $C_6H_5N_5O$ 163.14

		$
	100mg	40.00
FA12181	250mg	62.50
	500mg	110.00

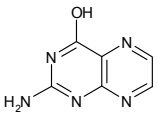

2-Amino-6-hydroxypurine

see Guanine on page 802

2-Amino-3-hydroxypyridine

[16867-03-1] $C_5H_6N_2O$ 110.11

		$
	500g	325.00
FA00224	1kg	600.00
	2kg	1000.00

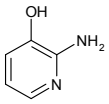

Aminohydroxy

2-Amino-4-hydroxypyridine

[33631-05-9] $C_5H_6N_2O$ 110.11

		$
	1g	60.00
FA11532	2g	90.00
	5g	150.00

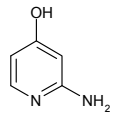

2-Amino-4-hydroxypyrimidine

see Isocytosine on page 870

2-Amino-5-hydroxypyrimidine

[143489-45-6][13489-45-6] $C_4H_5N_3O$ 111.10

		$
	500mg	250.00
NA11518	1g	400.00
	2g	710.00

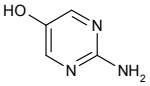

4-AMINO-6-HYDROXYPYRIMIDINE

see 6-Aminopyrimidin-4-ol on page 156

2-Aminoimdazole hemisulfate

		$
	50g	75.00
FA15354	100g	125.00
	250g	250.00

5-Amino-1H-imidazole-4-carboxamide

[360-97-4] $C_4H_6N_4O$ 126.12

		$
	2.5g	47.50
FA09803	5g	85.00
	10g	150.00

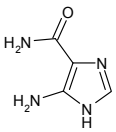

5-Aminoimidazole-4-carboxamide HCl

[21299-72-9] $C_4H_6N_4O.HCl$ 162.58

		$
	100g	250.00
FA00577	250g	500.00
	500g	750.00

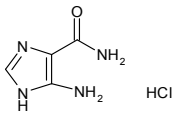

5-Aminoimidazole-4-carboxamide-1-b-D-ribofuranose

- Acadesine
- N1-(b-D-Ribofuranosyl)-5-aminoimidazole-4-carboxamide

[2627-69-2] $C_9H_{14}N_4O_5$ 258.23

		$
	250mg	87.50
NA03552	500mg	150.00
	1g	250.00

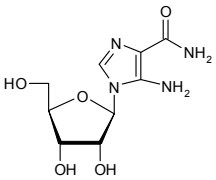

Refs: 1. Mullane K, et al., Trends Cardiovasc. Med. 1993, 3, p227
2. Brownw GJ, et al., J. Biol. Chem. 2004, 279, 13, p12220
3. Fediuc, et.al., Endocrinology, 2006, 147, p5170
4. Prasad, et.al., J. Neurosci. Res., 2006, 84, p614

For bulk or custom products call UK +44 (0)1635 578444 or email enquiries@carbosynth.com
See our website for new products and up-to-date pricing

5-Aminoimidazole-4-carboxamide-1-b-D-ribofuranose 5'-monophosphate

• ACIA Monophosphate

[3031-94-5] $C_9H_{15}N_4O_8P$ 338.21

		$
	5mg	60.00
NA07204	10mg	90.00
	25mg	175.00

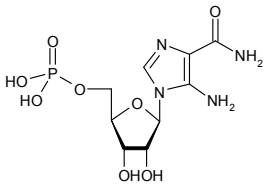

1-Amino-2,4-imidazolidinedione

see 1-Aminohydantoin on page 130

2-Aminoindan-2-carboxylic acid methyl ester

[134425-84-6] $C_{11}H_{13}NO_2$ 191.23

		$
	1g	750.00
FA11910	2g	1000.00
	5g	2000.00

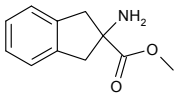

2-Aminoindan-2-carboxylic acid methyl ester HCl

[199330-64-8] $C_{11}H_{13}NO_2HCl$ 227.69

		$
	250mg	250.00
FA15926	500mg	425.00
	1g	750.00

(R)-(-)-1-Aminoindane

[10277-74-4]

Price On Application

FA14892

1-Aminoindane

• 1-Indanamine

[34698-41-4] $C_9H_{11}N$ 133.19

		$
	10g	95.00
FA02106	50g	430.00
	100g	800.00

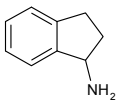

Refs: 1. Uiterweerd PGH, van der Sluis M, Kaptein B, et al., Tetrahedron: Asymmetry 2003, 14, 22, p3479

4-Aminoindane

[32202-61-2]

		$
	5g	150.00
FA03535	10g	200.00
	25g	350.00

5-Aminoindane

[24425-40-9] $C_9H_{11}N$ 133.19

		$
	250g	475.00
FA04021	500g	875.00
	1kg	1600.00

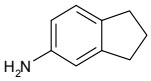

Refs: 1. Chatel F, Boyer G, Galy J-P, Synth. Commun. 2002, Vol32, Pt18, p2893-2902

1-Aminoindane HCl

[70146-15-5] $C_9H_{11}N.HCl$ 169.65

		$
	100g	400.00
FA09742	250g	750.00
	500g	1100.00

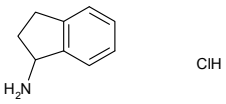

Aminoindanol

(1R,2S)-1-Amino-2-indanol

[136030-00-7] $C_9H_{11}NO$ 149.19

		$
	25g	50.00
FA01885	50g	90.00
	100g	150.00

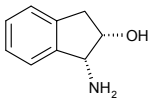

4-Aminoindole

[5192-32-4] $C_8H_8N_2$ 132.16

		$
	500mg	150.00
FA10290	1g	250.00
	2g	400.00

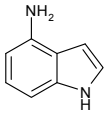

2-Amino-5-iodo-3-methylpyridine

[166266-19-9] $C_6H_7IN_2$ 234.04

Price On Application

FA08612

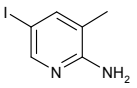

2-Amino-5-iodo-4-methylpyridine

[356561-08-5] $C_6H_7IN_2$ 234.04

Price On Application

FA08613

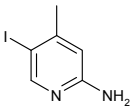

2-Amino-5-iodo-6-methylpyridine

[75073-11-9] $C_6H_7IN_2$ 234.04

Price On Application

FA08614

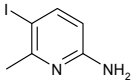

2-Amino-6-iodopurine

[19690-23-4] $C_5H_4IN_5$ 261.02

		$
	10g	100.00
FA08193	25g	175.00
	50g	250.00

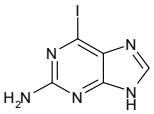

6-Amino-2-iodopurine

• 2-Iodoadenine

[28128-26-9] $C_5H_4IN_5$ 261.02

Price On Application

FA08194

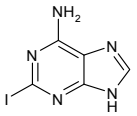

2-Amino-5-iodopyridine

[20511-12-0] $C_5H_5IN_2$ 220.01

		$
	50g	150.00
FA07093	100g	250.00
	250g	425.00

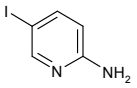

Refs: 1. Duggeli M, Goujon-Ginglinger C, Ducotterd SR, et al., Org. Biomolec. Chem. 2003, 1,11, p1894

For bulk or custom products call UK +44 (0)1635 578444 or email enquiries@carbosynth.com
See our website for new products and up-to-date pricing

6-Amino-2-iodo-9-(beta-D-ribofuranosyl)purine

see 2-Iodoadenosine on page 861

4-Amino-3-isobutylpyrimidine-2,6-dione

[56075-75-3] $C_8H_{13}N_3O_2$ 183.21

		$
	2g	90.00
FA11359	5g	150.00
	10g	250.00

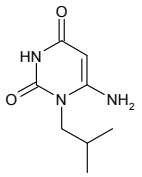

2-Aminoisobutyric acid

• a-Amino isobutyric acid

[62-57-7] $C_4H_9NO_2$ 103.12

		$
	250g	62.50
FA02753	500g	100.00
	1kg	160.00

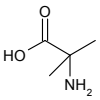

a-Amino isobutyric acid

see 2-Aminoisobutyric acid on page 135

2-Aminoisophthalic acid

[397245-00-0]

Price On Application

FA15493

3-Amino-6-isopropylpyridine

• 3-Pyridinamine, 6-(1-methylethyl)

• 6-Isopropyl Pyridin-3-ylamine

[405103-02-8] $C_8H_{12}N_2$ 136.19

		$
	1g	500.00
FA10609	2g	900.00
	5g	1500.00

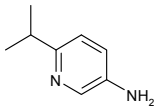

4-Amino-3-isopropyl-1H-1,2,4-triazol-5(4H)-one

$C_5H_{10}N_4O$ 142.16

		$
	1mg	55.00
FA11360	2mg	80.00
	5mg	120.00

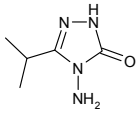

3-Aminoisoquinoline

[25475-67-6] $C_9H_8N_2$ 144.17

		$
	1g	220.00
FA11094	2g	360.00
	5g	750.00

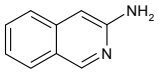

6-Aminoisoquinolin-1-ol

[216099-46-6]

		$
	500mg	250.00
FA15262	1g	450.00
	2g	750.00

4-amino-Kdn2en

see 4-Amino-2,6-anhydro-3,4-dideoxy-D-glycero-D-galacto-non-2-enoic acid on page 92

Aminolevulin

5-Aminolevulinic acid HCl

• 5-Amino-4-oxopentanoic acid hydrochloride
• δ-Aminolevulinic acid hydrochloride

[5451-09-2] $C_5H_9NO_3 \cdot HCl$

		$
	1g	47.50
FA15951	2g	70.00
	5g	125.00

5-Aminolevulinic acid methyl ester hydrochloride

• 5-Amino-4-oxopentanoic acid methyl ester
• Methyl δ-aminolevulinate hydrochloride

[79416-27-6] $C_6H_{11}NO_3 \cdot HCl$

		$
	1g	60.00
FA16049	2g	96.00
	5g	175.00

3-Amino-2,4-lutidine

see 3-Amino-2,4-dimethylpyridine on page 125

5-Amino-2,4-lutidine

see 3-Amino-4,6-dimethylpyridine on page 125

6-Amino-2,4-lutidine

see 2-Amino-4,6-dimethylpyridine on page 125

5-Amino-2-mercaptobenzimidazole

[2818-66-8] $C_7H_7N_3S$ 165.22

		$
	1g	40.00
FA05802	2g	55.00
	5g	65.00

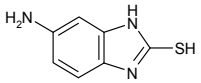

Refs: 1. Rizv GHV, Gupta BPV, Singh RPV, Mikrochim. Acta 1972, 60, 4, p459

2-Amino-6-mercaptopurine

see 6-Thioguanine on page 1344

6-Amino-2-mercaptopyrimidin-4-ol

see 6-Aminothiouracil on page 159

2-Amino-6-mercapto-9-(b-D-ribofuranosyl)purine hydrate

• 6-Thioguanosine
• 6-Mercaptoguanosine

[85-31-4] $C_{10}H_{13}N_5O_4S.H_2O$ 317.32

		$
	500mg	87.50
NA04480	1g	160.00
	2g	280.00

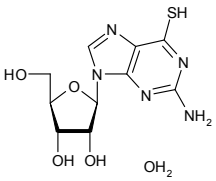

Refs: 1. Szorcsik A, Nagy L, Gajda-Schrantz K, et al., Academiai Klado 252, 3, p523

2-Amino-6-mercapto-9-(2',3',5'-tri-O-acetyl-b-ribofuranosyl)purine

• 2-Amino-9-(2,3,5-tri-O-acetyl-b-D-ribofuranosyl)-6-thiopurine

[2946-36-3] $C_{16}H_{19}N_5O_7S$ 425.42

		$
	1g	85.00
NA06751	2g	165.00
	5g	320.00

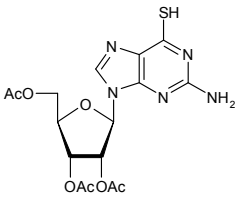

3-Amino-5-mercapto-1,2,4-triazole

[16691-43-3] $C_2H_4N_4S$ 116.15

		$
	50g	75.00
FA10090	100g	125.00
	250g	250.00

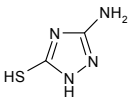

For bulk or custom products call UK +44 (0)1635 578444 or email enquiries@carbosynth.com
See our website for new products and up-to-date pricing

2-Amino-3-methoxybenzoic acid

• 3-Methoxyanthranilic acid

[3177-80-8] $C_8H_9NO_3$ 167.16

		$
	5g	90.00
FA14515	10g	150.00
	25g	250.00

2-Amino-5-methoxybenzoic acid

• 5-Methoxyanthranilic acid

[6705-03-9] $C_8H_9NO_3$ 167.16

		$
	5g	80.00
FA16047	10g	140.00
	25g	300.00

2-Amino-6-methoxybenzonitrile

[1591-37-3] $C_8H_8N_2O$ 148.16

		$
	1g	200.00
FA10519	2g	300.00
	5g	600.00

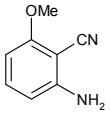

2-Amino-4-methoxybenzothiazole

[5464-79-9] $C_8H_8N_2OS$ 180.23

		$
	2g	50.00
FA10767	5g	100.00
	10g	180.00

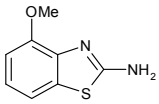

2-Amino-4-methoxy-7-(2-deoxy-b-D-ribofuranosyl)-pyrrolo[2,3-d] pyrimidine

[150206-15-8] $C_{12}H_{16}N_4O_4$ 280.28

		$
	50mg	150.00
NA06393	100mg	250.00
	250mg	450.00

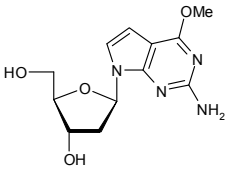

3-[a-Amino-p-methoxyhydrocinnamamido]-3′-deoxy-N,N-dimethyladenosine dihydrochloride

see Puromycin 2HCl on page 1220

3-Amino-2-methoxyisonicotinic acid

[870997-81-2]

		$
	5g	250.00
FA15265	10g	400.00
	25g	750.00

2-Amino-4-methoxy-6-methylpyrimidine

[7749-47-5] $C_6H_9N_3O$ 139.16

Price On Application

FA12080

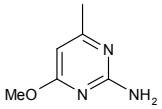

Aminomethoxy

2-Amino-4-methoxy-3-nitropyridine

[84487-08-1] $C_6H_7N_3O_3$ 169.14

		$
	25mg	150.00
FA09596	50mg	250.00
	100mg	450.00

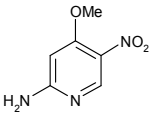

1-(2-Amino-3-methoxyphenyl)ethanone

[42465-54-3] $C_9H_{11}NO_2$ 165.19

		$
	10g	400.00
FA11527	25g	875.00
	50g	1500.00

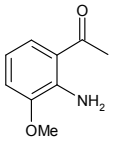

2-Amino-1-methoxypropane

• 1-Methoxy-2-propylamine

[37143-54-7] $C_4H_{11}NO$ 89.14

		$
	5g	85.00
FA05323	10g	150.00
	25g	250.00

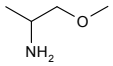

2-Amino-6-methoxypurine

• 6-O-Methylguanine
• 6-Methoxy-2-aminopurine

[20535-83-5] $C_6H_7N_5O$ 165.15

		$
	50g	150.00
FA08200	100g	250.00
	250g	550.00

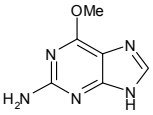

4-Amino-6-methoxypyrimidine

• 6-Methoxy-4-pyrimidinamine

[696-45-7] $C_5H_7N_3O$ 125.13

		$
	1g	50.00
FA11952	2g	90.00
	5g	175.00

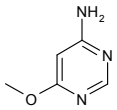

2-Amino-2'-O-methyladenosine

[80791-87-3] $C_{11}H_{16}N_6O_4$ 296.28

		$
	250mg	50.00
NA06394	1g	150.00
	2g	300.00

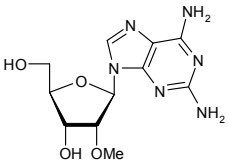

3-Amino-2-methylbenzoic acid

[52130-17-3] $C_8H_9NO_2$ 151.16

		$
	50g	80.00
FA02653	500g	500.00
	1kg	900.00

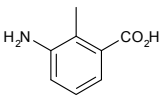

Refs: 1. Ghosh AK, Geoffrey Bilcer G, Synthesis 2001, p2203

For bulk or custom products call UK +44 (0)1635 578444 or email enquiries@carbosynth.com
See our website for new products and up-to-date pricing

4-Aminomethylbenzoic Acid

[56-91-7] $C_8H_9NO_2$ 151.16

		$
	50g	25.00
FA10877	100g	45.00
	250g	100.00

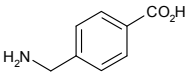

5-Amino-2-methyl benzoic acid methyl ester

see Methyl 5-amino-2-methylbenzoate on page 977

(3-Aminomethyl)benzoic acid methyl ester HCl

[17841-68-8] $C_9H_{11}NO_2$ 165.19

		$
	1g	70.00
FM11569	2g	130.00
	5g	275.00

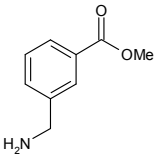

4-Aminomethyl benzonitrile

[10406-25-4]

		$
	5g	150.00
FA12598	10g	250.00
	25g	500.00

2-(Aminomethyl)-4-bromoaniline

[771583-12-1] $C_7H_9BrN_2$ 201.06

		$
	250mg	125.00
FA11895	500mg	200.00
	1g	260.00

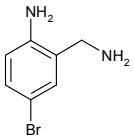

2-Amino-3-methyl-5-bromopyridine

[3430-21-5] $C_6H_7BrN_2$ 187.04

		$
	5g	75.00
FA13007	10g	120.00
	25g	250.00

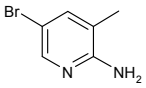

2-Amino-4-methyl-6-bromopyridine

[73895-98-4]

Price On Application

FA15407

2-Amino-4-methyl-5-bromopyrimidine

• 5-Bromo-4-methyl-pyrimidin-2-ylamine

[17321-93-6] $C_5H_6BrN_3$ 188.03

Price On Application

FA12130

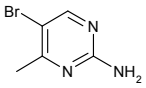

DL-2-Amino-3-methylbutyric acid

see DL-Valine on page 1418

Aminomethylc

2-Aminomethyl-3-chloropyrazine

[771581-15-8] $C_5H_5ClN_3$ 143.58

		$
	1g	400.00
FA07159	2g	700.00
	5g	1400.00

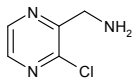

4-Amino-6-methyl-8-(2'-deoxy-b-D-ribofuranosyl)-7-pteridone

$C_{12}H_{15}N_5O_4$ 293.28

		$
	1mg	85.00
NA04481	5mg	180.00
	10mg	300.00

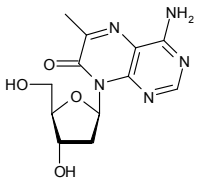

Refs: 1. Hawkins ME, et al., Anal. Biochem. 2001, 298, p231

2-Aminomethyl-4-(4-fluorobenzyl) morpholine

[174561-70-7]

		$
	50g	90.00
FA15757	100g	180.00
	250g	300.00

5-Amino-3-methylisoxazole

[14678-02-5] $C_4H_6N_2O$ 98.10

		$
	5g	40.00
FA11918	10g	70.00
	25g	162.50

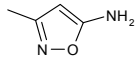

5-Amino-3-methyl-isoxazole-4-carboxylic acid ethyl ester

[25786-72-5]

		$
	100mg	85.00
FA13152	250mg	125.00
	500mg	200.00

2-Amino-6-methylmercaptopurine

[1198-47-6] $C_6H_7N_5S$ 181.22

		$
	100mg	85.00
FA07966	250mg	150.00
	500mg	250.00

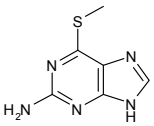

3-Amino-5-methylmercapto-1H-1,2,4-triazole

• 3-Amino-5-methylthio-1H-1,2,4-triazole

[45534-08-5] $C_3H_6N_4S$ 130.17

		$
	500g	625.00
FA10183	1kg	1250.00
	2kg	2000.00

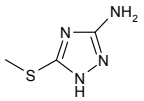

1-(Aminomethyl)naphthalene

• 1-Naphthylmethylamine

[118-31-0] $C_{10}H_7CH_2NH_2$ 157.21

		$
	5g	150.00
FA12539	10g	250.00
	25g	500.00

7-Amino-4-methyl-[1,8]naphthyridin-2-ol

[1569-15-9]

		$
	500mg	300.00
FA12985	1g	250.00
	2g	400.00

For bulk or custom products call UK +44 (0)1635 578444 or email enquiries@carbosynth.com
See our website for new products and up-to-date pricing

2-Amino-4-methyl-5-nitropyridine

[21901-40-6] $C_6H_7N_3O_2$ 153.14

		$
	50g	250.00
FA00299	100g	400.00
	250g	562.50

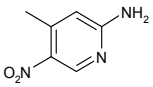

(2S)-2-Amino-N-(4-methyl-2-oxo-2H-1-benzopyran-7-yl)-Propanamide 2,2,2-trifluoroacetate

see L-Alanine-7-amido-4-methylcoumarin trifluoroacetic acid salt on page 78

(2R,3R)-2-Amino-3-methylpentanoic acid

see D-Isoleucine on page 871

2-Amino-4-methylphenol

[95-84-1]

		$
	500g	75.00
FA16097	1kg	100.00
	2kg	180.00

8-(2-Amino-1-methyl-6-phenylimidazo[4,5-b]pyridyl-2'-deoxyguanosine

• N-(Deoxyguanosin-8-yl)-2-amino-1-methyl-6-phenylimidazo[4,5-b] pyridine

[142784-25-6] $C_{23}H_{23}N_9O_4$ 489.49

		$
	1mg	650.00

NA04649

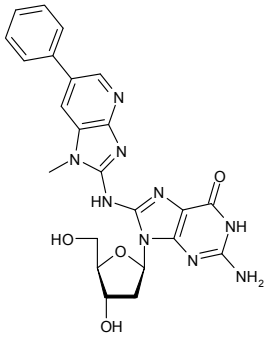

Refs: 1. Frandsen, H., et.al., Cancinogenisis 1992 13, 4, p629
2. Lin D. et.al., Chem. Res. RToxicol. 1993 5 p691

8-(2-Amino-1-methyl-D3-6-phenylimidazo[4,5-b]pyridyl-2'-deoxyguanosine

• N-(Deoxyguanosin-8-yl)-2-amino-1-methyl-D3-6-phenylimidazo[4,5-b] pyridine

[303173-39-9] $C_{23}H_{20}D_3N_9O_4$ 492.50

		$
	500ug	4400.00

NA05715

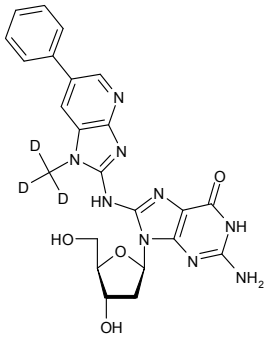

Refs: 1. Frandsen H, et.al.,, Cancinogenisis 1992, 13, 4, p629

N-(5-Amino-2-methylphenyl)-4-(3-pyridyl)-2-pyrimidineamine

[152460-10-1]

		$
	250g	250.00
FA15934	500g	375.00
	1kg	600.00

2-Amino-6-(4-methylphenyl)thio-9-(2',3',5'-tri-O-acetyl-b-D-ribofuranosyl)purine

[135041-23-5] $C_{23}H_{25}N_5O_7S$ 515.54

		$
	250mg	100.00
NA10196	500mg	150.00
	1g	250.00

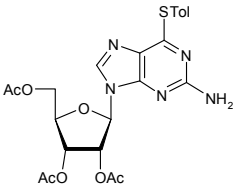

2-Aminomethylpiperidine

[22990-77-8] $C_6H_{14}N_2$ 114.19

Price On Application

FA10154

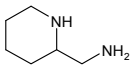

4-Amino-1-methylpiperidine

[41838-46-4]

		$
	5g	120.00
FA13686	10g	200.00
	25g	375.00

6-Amino-9-methylpurine

see N9-Methyladenine on page 974

2-Amino-3-methylpyridine

• 2-Amino-3-picoline

[1603-40-3] $C_6H_8N_2$ 108.14

		$
	1g	60.00
FA09804	2g	90.00
	5g	120.00

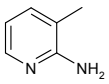

2-Amino-5-methylpyridine

$C_6H_8N_2$ 108.14

		$
	50g	40.00
FA00539	100g	75.00
	250g	150.00

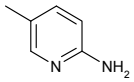

2-Amino-6-methylpyridine

[1824-81-3]

		$
	250g	87.50
FA15633	500g	150.00
	1kg	210.00

5-Amino-2-methylpyridine

[3430-14-6]

Price On Application

FA15762

3-Aminomethylpyridine-N-oxide

• 3-Pyridinemethanamide 1-oxide

[106940-10-7] $C_6H_8N_2O$ 124.14

Price On Application

FA10644

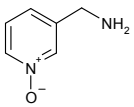

2-Amino-4-methylpyrimidine

[108-52-1] $C_5H_7N_3$ 109.13

		$
	10g	37.00
FA12128	25g	50.00
	50g	90.00

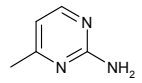

5-Amino-4-methylpyrimidine

• 4-Methylpyrimidin-5-amine

[3438-61-7] $C_5H_7N_3$ 109.13

Price On Application

FA12131

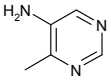

2-Amino-4-methylpyrimidine-5-carbonitrile

[17321-97-0] $C_6H_6N_4$ 134.14

Price On Application

FA12129

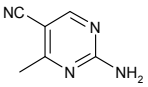

6-Aminomethylquinoline

[99071-54-2]

Price On Application

FA16136

6-Amino-9-(2'-C-methyl-b-D-ribofuranosyl)purine

$C_{11}H_{15}N_5O_4$ 281.27

Price On Application

NA08394

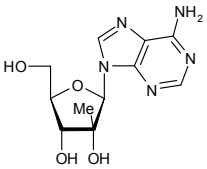

6-Amino-4-methyl-8-(b-D-ribofuranosyl)4H,8H-pyrrolo[4,3,2-de] pyrimido[4,5-c] pyridazine

see Triciribine on page 1392

4-Amino-7-(2-C-methyl-b-D-ribofuranosyl)-7H-pyrrolo[2,3-d]pyrimidine-5-carboxylic acid

[443642-56-6]

Price On Application

NA14089

2-Amino-4-methyl-thiazole-5-carboxylic acid dimethylamide

[21709-40-0] $C_7H_{11}N_3OS$ 185.25

		$
	500mg	100.00
FA13094	1g	150.00
	2g	240.00

3-Amino-4-methyl-thiophen-2-carboxylic acid methyl ester

• 3-Amino-4-methylthiophenecarboxylic acid methyl ester

[85006-31-1] $C_7H_9NO_2S$ 171.22

		$
	50g	100.00
FA02861	100g	180.00
	250g	375.00

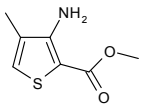

3-Amino-4-methylthiophenecarboxylic acid methyl ester

see 3-Amino-4-methyl-thiophen-2-carboxylic acid methyl ester on page 143

3-Amino-5-methylthio-1H-1,2,4-triazole

see 3-Amino-5-methylmercapto-1H-1,2,4-triazole on page 140

9-Aminominocycline HCl

• (4S,4aS,5aR,12aS)-9-Amino-4,7-bis(dimethylamino)-1,4,4a,5,5a,6,11,12a-octahydro-3,10,12,12a-tetrahydroxy-1,11-dioxo-2-naphthacenecarboxamide hydrochloride (1:1)

[149934-21-4] $C_{23}H_{28}N_4O_7$.HCl 508.95

		$
	1g	145.00
FA10811	2g	260.00
	5g	550.00

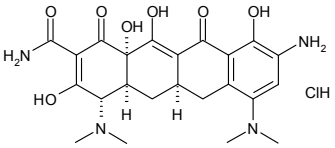

Amino(naphthalen-2-yl)acetic acid

[33741-78-5]

		$
	250mg	150.00
FA13195	500mg	250.00
	1g	350.00

3-Amino-2-naphthoic acid

[5959-52-4] $C_{11}H_9NO_2$ 187.19

		$
	50g	1500.00
FA00087	100g	2000.00
	250g	3000.00

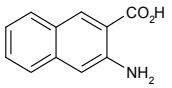

1-Amino-7-naphthol

see 8-Amino-2-naphthol on page 144

8-Amino-2-naphthol

• 1-Amino-7-naphthol

[118-46-7] $C_{10}H_9NO$ 159.18

		$
	25g	65.00
FA02036	100g	150.00
	250g	300.00

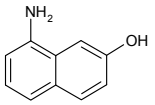

4-Amino-1-naphthol HCl

[5959-56-8] $C_{10}H_{10}NOCl$ 195.65

		$
	5g	50.00
FA02680	10g	80.00
	25g	150.00

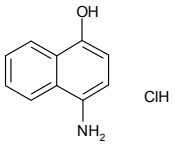

6-Aminonicotinamide

[329-89-5] $C_6H_7N_3O$ 137.14

		$
	10g	100.00
FA06269	50g	380.00
	100g	600.00

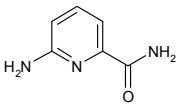

Refs: 1. Penkowa, Hidalgo M, J. Exp. Neurology 2000, 163, p72

2-Aminonicotinic acid

[5345-47-1] $C_6H_6N_2O_2$ 138.12

		$
	50g	100.00
FA10155	100g	180.00
	250g	300.00

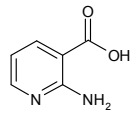

6-Aminonicotinic acid

[3167-49-5] $C_6H_6N_2O_2$ 138.12

		$
	1g	150.00
FA07683	2g	200.00
	5g	350.00

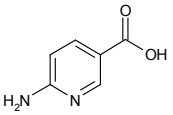

4-Amino-3-nitroacetophenone

[1432-42-4] $C_8H_8N_2O_3$ 180.16

		$
	1g	150.00
FA11486	2g	250.00
	5g	500.00

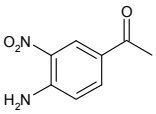

2-Amino-3-nitrobenzoic acid

[606-18-8]

		$
	5g	75.00
FA12570	10g	120.00
	25g	250.00

2-Amino-4-nitrobenzoic acid

[619-17-0] $C_7H_6N_2O_4$ 182.13

		$
	1g	150.00
FA10657	2g	200.00
	5g	375.00

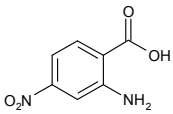

3-Amino-4-nitrobenzoic acid

[6968-22-5] $C_7H_6N_2O_4$ 182.13

		$
	5g	500.00
FA05743	10g	750.00
	25g	1500.00

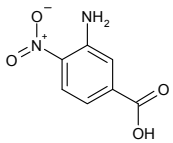

2-Amino-3-nitrobenzoic acid methyl ester

see Methyl 2-Amino-3-nitrobenzoate on page 978

2-Amino-6-[(4-nitrobenzyl)thio]-9-b-D-ribofuranosylpurine

see S-(4-Nitrobenzyl)-6-thioguanosine on page 1111

6-Amino-3-nitro-6-chloropyridine

see 2-Amino-6-chloro-3-nitropyridine on page 107

2-Amino-3-nitropyridine

[4214-75-9] $C_5H_5N_3O_2$ 139.11

		$
	10g	40.00
FA00175	25g	80.00
	100g	300.00

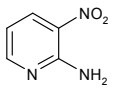

Aminonitropy

2-Amino-5-nitropyridine

[4214-76-0] $C_5H_5N_3O_2$ 139.11

		$
	250g	250.00
FA00542	500g	375.00
	1kg	600.00

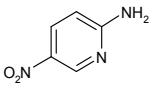

4-Amino-3-nitropyridine

[1681-37-4] $C_5H_5N_3O_2$ 139.11

		$
	10g	50.00
FA03573	25g	100.00
	50g	185.00

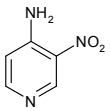

6-Amino-5-nitroso-3-methyluracil

[61033-04-3] $C_5H_6N_4O_4$ 186.13

		$
	25mg	75.00
FA09597	50mg	125.00
	100mg	200.00

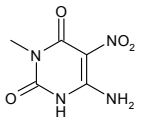

6-Amino-5-nitrouracil

[3346-22-3] $C_4H_4N_4O_4$ 172.10

		$
	500mg	75.00
FA05170	1g	150.00
	2g	250.00

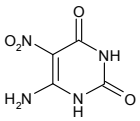

Refs: 1. Jimenez BM, Krantz P, Lee CS, et al., Biochem. Pharmacol. 1989, 38, p3785

5-Amino-4-oxopentanoic acid hydrochloride

see 5-Aminolevulinic acid HCl on page 136

5-Amino-4-oxopentanoic acid methyl ester

see 5-Aminolevulinic acid methyl ester hydrochloride on page 136

7-[(3R)-3-Amino-1-oxo-4-(2,4,5-trifluorophenyl)butyl]-5,6,7,8-tetrahydro-3-(trifluoromethyl)-1,2,4-triazolo[4,3-a]pyrazine-phosphate

see Sitagliptin phosphate on page 1261

gamma-(Aminooxy)propyl mercaptan HCl

[1071-99-4] $C_3H_{10}ClNOS$ 143.64

		$
	1g	1300.00
FA10008	5g	4000.00
	10g	5000.00

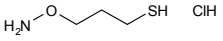

5-Amino-1-pentanol

[2508-29-4] $C_5H_{13}NO$ 103.16

		$
	25g	75.00
FA09887	50g	112.50
	100g	200.00

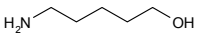

For bulk or custom products call UK +44 (0)1635 578444 or email enquiries@carbosynth.com
See our website for new products and up-to-date pricing

(S)-(-)-2-Amino-4-pentenoic acid

• L-Allylglycine

[16338-48-0] $C_5H_9NO_2$ 115.13

		$
	1g	140.00
FA06998	2g	240.00
	5g	500.00

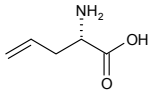

4-Aminophenethylamine dihydrochloride

[13078-82-5] $C_8H_{14}Cl_2N_2$ 209.12

Price On Application

FA10250

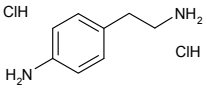

4-Aminophenyl 2-acetamido-2-deoxy-a-D-galactopyranoside HCl

[210049-16-4] $C_{14}H_{20}N_2O_6$.HCl 348.78

		$
	5mg	90.00
MA04482	10mg	150.00
	25mg	250.00

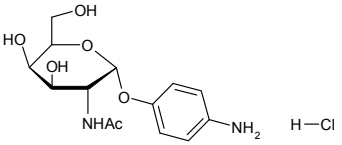

4-Aminophenyl 2-acetamido-2-deoxy-b-D-glucopyranoside

[12465-10-7] $C_{14}H_{20}N_2O_6$ 312.32

		$
	10mg	180.00
MA09019	50mg	550.00
	100mg	950.00

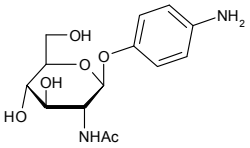

2-Aminophenylacetic acid

[3342-78-7] $C_8H_9NO_2$ 151.16

		$
	100g	150.00
FA11217	250g	312.50
	500g	500.00

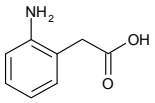

N-[[4-[[(2-Aminophenyl)amino]carbonyl]phenyl]methyl]carbamic acid 3-pyridinylmethyl ester

see Entinostat on page 676

2-(2-Aminophenyl)benzimidazole

[5805-39-0] $C_{13}H_{11}N_3$ 209.25

		$
	10g	80.00
FA10624	25g	125.00
	50g	200.00

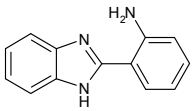

2-Aminophenylboronic acid

[5570-18-3] $C_6H_8BNO_2$ 136.94

		$
	100mg	75.00
FA10483	250mg	162.50
	500mg	250.00

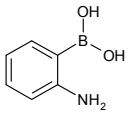

3-Aminophenylboronic acid monohydrate

[206658-89-1] $C_6H_2BNO_2.H_2O$ 154.96

		$
	5g	400.00
FA01300	10g	600.00
	25g	1000.00

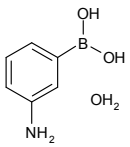

2-Aminophenylboronic acid pinacol cyclic ester

[191171-55-8] $C_{12}H_{18}BNO_2$ 219.09

		$
	1g	95.00
FA10221	2g	160.00
	5g	300.00

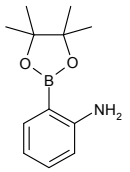

4-(4-Aminophenyl)butyric acid

[15118-60-2] $C_{10}H_{13}NO_2$ 179.22

Price On Application

FA11725

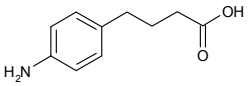

4-Aminophenyl b-D-cellobioside

[42935-24-0] $C_{18}H_{27}NO_{11}$ 433.41

		$
	25mg	85.00
EA05142	50mg	160.00
	100mg	250.00

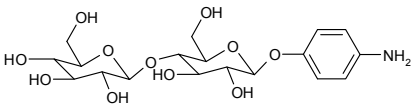

8-(4-Aminophenyl)-2'-deoxyguanosine

$C_{16}H_{18}N_6O_4$ 358.35

		$
	500ug	375.00
NA04648	1mg	700.00
	2mg	1360.00

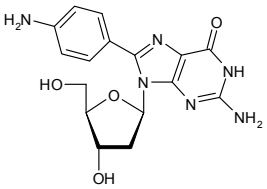

2-Aminophenyl disulfide

see 2,2'-Dithiodianiline on page 657

4-Aminophenyl b-L-fucopyranoside

[69936-58-9] $C_{12}H_{17}NO_5$ 255.27

		$
	250mg	112.50
MA06856	500mg	200.00
	1g	330.00

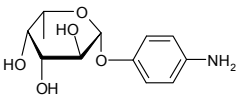

4-Aminophenyl b-D-galactopyranoside

[5094-33-7] $C_{12}H_{17}NO_6$ 271.27

		$
	100mg	60.00
MA06133	250mg	112.50
	500mg	175.00

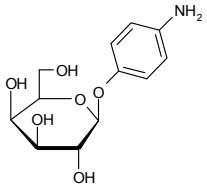

Refs: 1. Díaz-González M, González-García M, Costa-García A, Electroanalysis 2005, 17, 21, p1901

4-Aminophenyl a-D-glucopyranoside

[31302-52-0] $C_{12}H_{17}NO_6$ 271.27

		$
	50mg	50.00
EA05100	100mg	90.00
	250mg	175.00

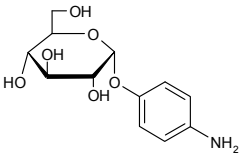

Refs: 1. Kobayash H, Koumoto K, Jung J H, Shinkai S,, J. Chem. Soc. Perkins Trans., 2002, 2, p.1930

4-Aminophenyl b-D-glucopyranoside

[20818-25-1] $C_{12}H_{17}NO_6$ 271.27

		$
	25mg	42.50
MA04975	50mg	80.00
	100mg	145.00

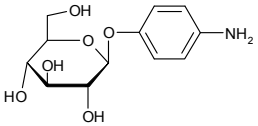

Refs: 1. Lee W-C, Hsiao C-C, Chu R, Russ. J. Chem. Tech. Biotech. 4, 1, p66

4-Aminophenyl-b-D-glucuronic acid

see 4-Aminophenyl b-D-glucuronide on page 149

2-Aminophenyl b-D-glucuronide

[15959-03-2] $C_{12}H_{15}NO_7$ 285.25

		$
	25mg	100.00
MA15320	50mg	150.00
	100mg	200.00

4-Aminophenyl b-D-glucuronide

• 4-Aminophenyl-b-D-glucuronic acid

[21080-36-3] $C_{12}H_{15}NO_7$ 285.25

		$
	100mg	200.00
MA04485	250mg	300.00
	500mg	450.00

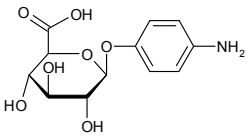

Aminophenylg

2-Aminophenyl b-D-glucuronide HCl

[15959-03-2] $C_{12}H_{15}NO_7.HCl$ 321.71

		$
	50mg	85.00
MA04484	100mg	160.00
	250mg	250.00

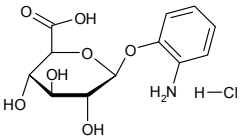

1-(4-Aminophenyl)-1H-imidazole

see 4-(1H-Imidazol-1-yl)aniline on page 853

4-Aminophenyl b-D-lactopyranoside

[17691-02-0] $C_{18}H_{27}NO_{11}$ 433.41

		$
	25mg	85.00
EA04486	50mg	150.00
	100mg	250.00

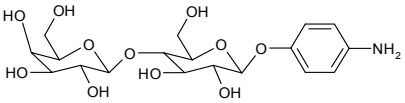

Refs: 1. Roy R, et al., J. Chem. Soc. Chem. Commun. 1991, p536

4-Aminophenyl a-D-mannopyranoside

[34213-86-0] $C_{12}H_{17}NO_6$ 271.27

		$
	50mg	85.00
MA04337	100mg	150.00
	250mg	325.00

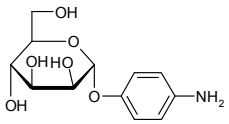

4-Aminophenyl b-D-mannopyranoside HCl

[210049-18-6] $C_{12}H_{17}NO_6.HCl$ 307.73

		$
	10mg	85.00
MA05305	25mg	150.00
	50mg	250.00

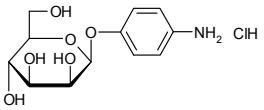

4-Aminophenyl mercaptan

see 4-Aminothiophenol on page 158

2-Amino-1-phenyl-1,3-propanediol

[55057-81-3] $C_9H_{13}NO_2$ 167.21

		$
	250g	2000.00
FA08384	500g	3000.00
	1kg	4500.00

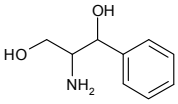

(R)-(-)-3-Amino-3-phenylpropionic acid

[13921-90-9] $C_9H_{11}NO_2$ 165.19

		$
	500mg	75.00
FA11138	1g	150.00
	2g	250.00

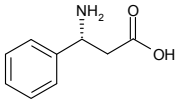

For bulk or custom products call UK +44 (0)1635 578444 or email enquiries@carbosynth.com
See our website for new products and up-to-date pricing

3-Amino-3-phenylpropionic acid

[614-19-7] $C_9H_{11}NO_2$ 165.19

		$
	1g	30.00
FA11137	2g	44.00
	5g	75.00

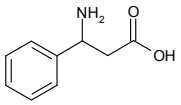

3-Amino-3-Phenyl-Propionic Acid

[3646-50-2]

Price On Application

FA15181

3-Amino-5-phenylpyrazole

[827-41-8] $C_9H_9N_3$ 159.19

		$
	2g	150.00
FA09598	5g	275.00
	10g	500.00

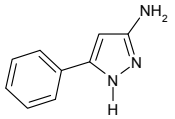

5-Amino-1-phenylpyrazolo-4-carbonitrile

[5334-43-0] $C_{10}H_8N_4$ 184.20

		$
	500mg	100.00
FA11358	1g	160.00
	2g	300.00

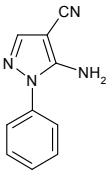

6-(4-Aminophenyl)pyridazin-3(2{H})-one

[24912-35-4]

		$
	500mg	200.00
FA13021	1g	300.00
	2g	500.00

4-Aminophenyl b-D-thiocellobiose

• APTC

[68636-49-7] $C_{18}H_{27}NO_{10}S$ 449.47

		$
	5mg	85.00
OA04511	10mg	150.00
	25mg	250.00

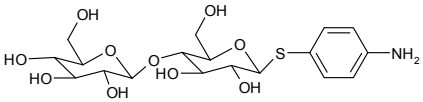

Refs: 1. Piyachomkwan K, et al., Carbohydr. Res. 1997, 303, p255

4-Aminophenyl b-D-thiogalactopyranoside

[29558-05-2] $C_{12}H_{17}NO_5S$ 287.33

		$
	50mg	300.00
EA06539	100mg	400.00
	250mg	750.00

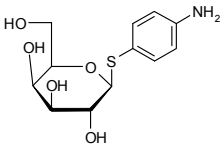

Refs: 1. C M Mcgee, D R Murray, Ann. Botany 57, 179, 1986

4-Aminophenyl b-D-thioglucopyranoside

[58737-22-7] $C_{12}H_{17}NO_5S$ 287.33

		$
	50mg	250.00
MA06858	100mg	450.00
	250mg	1000.00

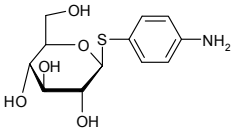

4-Aminophenyl b-D-thiomannopyranoside

[129970-93-0] $C_{12}H_{17}NO_5S$ 287.33

		$
	50mg	200.00
MA06857	100mg	375.00
	150mg	547.50

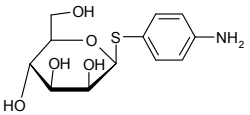

4-Aminophenyl b-D-thiomannopyranoside HCl

$C_{12}H_{17}NO_5S.HCl$ 323.79

		$
	5mg	85.00
MA04448	10mg	150.00
	25mg	250.00

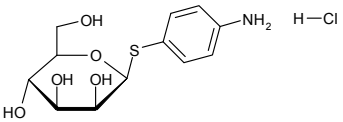

2-Aminophenyl 2,3,4-tri-O-acetyl-b-D-glucuronide methyl ester

$C_{19}H_{23}NO_{10}$ 425.39

		$
	50mg	85.00
MA04510	100mg	160.00
	250mg	375.00

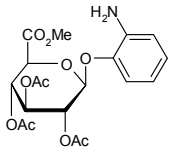

4-Aminophenyl 2,3,4-tri-O-acetyl-b-D-glucuronide methyl ester

[25218-22-8] $C_{19}H_{23}NO_{10}$ 425.39

		$
	50mg	85.00
MA04532	100mg	150.00
	250mg	250.00

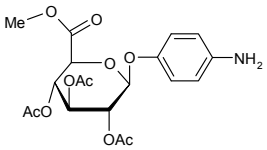

4-Aminophenyl 2,3,6-tri-O-acetyl-4-O-(2,3,4,6-tetra-O-acetyl-b-D-glucopyranosyl)-b-D-thioglucopyranoside

[60515-61-9] $C_{32}H_{41}NO_{17}S$ 743.73

		$
	10mg	85.00
OA05364	25mg	160.00
	50mg	250.00

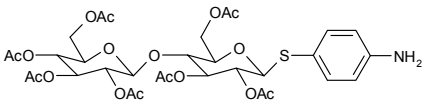

Refs: 1. Piyachomkwan K, et al., Carbohydr. Res. 1997, 303, p255

3-Aminophthalhydrazine

see Luminol on page 912

4-Aminophthalic acid

[5434-21-9] $C_8H_7NO_4$ 181.15

		$
	1g	60.00
FA10247	2g	100.00
	5g	200.00

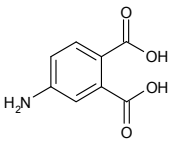

(2-Aminophthalylhydrazido)-2-acetamido-2-deoxy-b-D-glucopyranoside

• LUM-NAG
• 2-Aminophthalylhydrazido-N-acetyl-b-D-glucosaminide

[128879-80-1] $C_{16}H_{20}N_4O_7$ 380.35

		$
	5mg	85.00
EA05713	10mg	150.00
	25mg	300.00

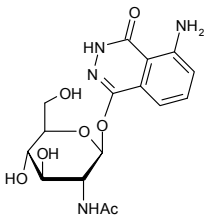

Refs: 1. Sasamoto K, et al., Chem. Pharm. Bull. 1990, 38, 5, p1323

2-Aminophthalylhydrazido-N-acetyl-b-D-glucosaminide

see (2-Aminophthalylhydrazido)-2-acetamido-2-deoxy-b-D-glucopyranoside on page 153

2-Amino-3-picoline

see 2-Amino-3-methylpyridine on page 142

4-Aminopicolinic acid

[100047-36-7] $C_6H_6N_2O_2$ 138.12

		$
	5g	300.00
FA12646	10g	500.00
	25g	1000.00

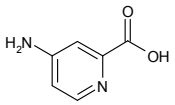

4-Aminopiperidine

[13035-19-3] $C_5H_{12}N_2$ 100.16

		$
	5g	60.00
FA10484	10g	110.00
	25g	200.00

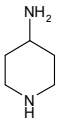

(R)-3-Aminopiperidine dihydrochloride

[334618-23-4]

Price On Application

FA15411

3-Aminopiperidine-2,6-dione hydrochloride

[2686-86-4][24666-56-6] $C_5H_8N_2O_2.HCl$ 164.59

		$
	50g	250.00
FA11978	100g	400.00
	250g	750.00

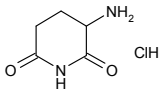

3-Amino-1-propanol

[156-87-6] C_3H_9NO 75.11

		$
	100g	30.00
FA11125	250g	50.00
	500g	75.00

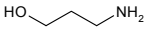

(R)-2-Aminopropionic acid

see D-Alanine on page 77

N-(3-Aminopropyl)-1,4-diaminobutane

see Spermidine on page 1268

3-Aminopropyl b-D-galactopyranoside

$C_9H_{19}NO_6$ 237.25

		$
	1g	300.00
MA08305	5g	1350.00
	10g	2000.00

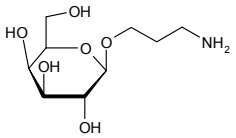

2-Aminopurine

[452-06-2] $C_5H_5N_5$ 135.13

		$
	250mg	62.50
FA07967	500mg	100.00
	1g	180.00

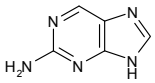

6-Aminopurine

see Adenine on page 69

6-Aminopurine-2'-fluoro-2'-deoxyarabinfuranoside

see 9-(2'-Deoxy-2'-fluoro-b-D-arabinofuranosyl)adenine on page 514

6-Aminopurine Hydrochloride

see Adenine HCl on page 69

2-Aminopurine riboside

see 2-Amino-9-(b-D-ribofuranosyl)purine on page 157

2-Amino-6-purinethiol

see 6-Thioguanine on page 1344

2-(6-Amino-9H-purin-9-yl)ethoxy]methylphosphonic acid

• 9-[2-(Phosphonomethoxy)ethyl]adenine

[106941-25-7] $C_8H_{12}N_5O_4P$ 273.06

		$
	50g	112.50
FA07133	100g	200.00
	250g	375.00

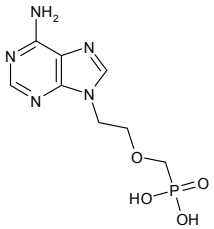

Refs: 1. Cundy KC, et.al., Antimicrob. Ag. Chemother. 1995, 39, p2401
2. Naesens L, et.al., Antiviral Chem. Chemother. 1997, 8, p1
3. Kahn J, et.al., J. Am. Med. Assoc. 1999, 282, p2305

[[2-(6-Amino-9H-purin-9-yl-D4)ethoxy]methyl]phosponic acid

see Adefovir-D4 on page 68

2-Aminopyrazine

[5049-61-6] $C_4H_5N_3$ 95.10

		$
	10g	45.00
FA10625	25g	75.00
	50g	125.00

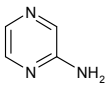

3-Amino-2-pyrazinecarboxylic acid

[5424-01-1] $C_5H_5N_3O_2$ 139.11

		$
	250g	250.00
FA02785	500g	325.00
	1kg	750.00

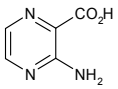

5-Amino-2-pyrazinecarboxylic acid

[40155-43-9] $C_5H_5N_3O_2$ 139.11

		$
	250mg	125.00
FA09828	500mg	175.00
	1g	275.00

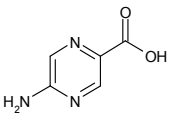

6-Amino-2-pyrazinecarboxylic acid

[61442-38-4] $C_5H_5N_3O_2$ 139.11

		$
	1g	180.00
FA11447	2g	260.00
	5g	550.00

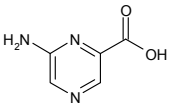

3-Aminopyrazole

[1820-80-0] $C_3H_5N_3$ 83.09

		$
	25g	50.00
FA03394	50g	75.00
	100g	120.00

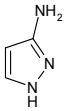

Refs: 1. Pevarello P, Brasca MG, Amici R, et al., J. Med. Chem. 2004, 47,13, p3367

4-Amino-1H-pyrazolo[3,4-d]pyrimidine

[20289-44-5]

Price On Application

FA15519

3-Aminopyridine

[462-08-8] $C_5H_6N_2$ 94.11

		$
	5g	60.00
FA02057	10g	100.00
	25g	175.00

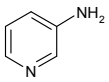

2-Aminopyridine-3-carbaldehyde

[7521-41-7] $C_6H_6N_2O$ 122.12

		$
	1g	100.00
FA10485	2g	150.00
	5g	250.00

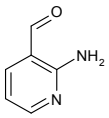

4-Amino-3-pyridinecarboxylic acid

[7418-65-7]

Price On Application

FA15490

6-Amino-2-pyridinecarboxylic acid

[23628-31-1] $C_6H_6N_2O_2$ 138.12

		$
	10g	70.00
FA09788	25g	125.00
	50g	200.00

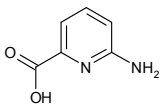

Aminopyridin

1-Aminopyridinium iodide

[6295-87-0] $C_5H_7N_2.I$ 222.03

		$
	10g	95.00
FA11241	25g	175.00
	50g	300.00

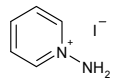

Amino(pyridin-3-yl)acetic acid

[59966-29-9]

		$
	500mg	190.00
FA13080	1g	275.00
	2g	500.00

6-Aminopyrimidin-4-ol

• 4-AMINO-6-HYDROXYPYRIMIDINE

[1193-22-2] $C_4H_5N_3O$ 111.10

		$
	100mg	90.00
FA11362	250mg	175.00
	500mg	250.00

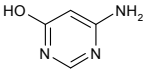

5-Aminoquinoline

[611-34-7]

		$
	5g	90.00
FA15583	10g	150.00
	25g	300.00

8-Aminoquinoline

[580-15-4] $C_9H_8N_2$ 144.17

		$
	5g	75.00
FA00884	10g	120.00
	25g	250.00

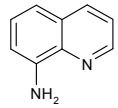

2-Aminoquinoline-p-toluenesulfonamide

[25770-52-9] $C_{16}H_{14}N_2O_2S$ 298.36

Price On Application

FA11713

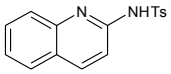

6-Aminoquinoxaline

[6298-37-9] $C_8H_7N_3$ 145.16

		$
	1g	40.00
FA05410	2g	55.00
	5g	100.00

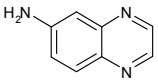

Refs: 1. Doklady - Akademia NAUK 1999, 368, 4/6, p225

(R)-(+)-3-Aminoquinuclidine 2HCl

[123536-14-1] $C_7H_{14}N_2.2HCl$ 199.12

		$
	1g	35.00
FA04240	2g	50.00
	5g	70.00

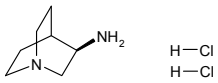

Refs: 1. Langlois M, et al., Synth. Commun. 1992, 22, p1895

(S)-(-)-3-Aminoquinuclidine 2HCl

[119904-90-4] $C_7H_{14}N_2.2HCl$ 199.12

		$
	1g	38.00
FA03745	2g	64.00
	5g	80.00

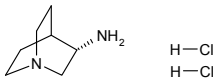

For bulk or custom products call UK +44 (0)1635 578444 or email enquiries@carbosynth.com
See our website for new products and up-to-date pricing

2-Aminoresorcinol

[3163-15-3]

		$
	5g	200.00
FA15389	10g	300.00
	25g	500.00

2-Amino-8-D-ribofuranosyl-imidazol[1,2-a]-1,3,5-triazin-4(8H)-one

see 5-Aza-7-deazaguanosine on page 198

2-Amino-9-(b-D-ribofuranosyl)purine

• 2-Aminopurine riboside

[4546-54-7] $C_{10}H_{13}N_5O_4$ 267.24

		$
	50mg	75.00
NA04488	100mg	125.00
	250mg	200.00

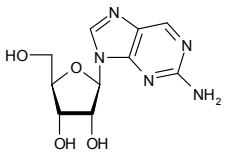

Refs: 1. O'Neill M, Barton JK, J. Am. Soc. 2002, 124, p13053

2-Amino-7-b-D-ribofuranosyl[3,2-d]pyrimidin-4-one

see 7-Deazaguanosine on page 477

2-Amino-7-b-D-ribofuranosyl[3,2-d]pyrimidin-4-one

see 9-Deazaguanosine on page 477

4-Amino-7-b-D-ribofuranosyl-7H-pyrrolo(2,3-d)pyrimidine

see 7-Deazaadenosine on page 474

6-Amino-5-(4-sulfonamidobenzoyl)-N-(methylamino)-1-methyluracil

[149981-39-5] $C_{13}H_{15}N_5O_5S$ 353.35

		$
	50mg	75.00
FA09980	100mg	140.00
	250mg	250.00

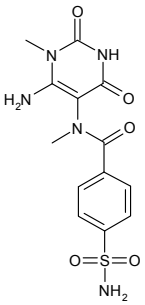

8-Amino-1,2,3,4-tetrahydro-2-naphthol

[624729-66-4] $C_{10}H_{13}NO$ 163.22

		$
	5g	300.00
FA09226	10g	450.00
	25g	750.00

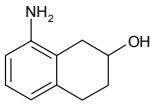

4-Amino-2,2,6,6-tetramethylpiperidine-1-oxyl free radical

[14691-88-4] $C_9H_{19}N_2O$ 171.26

		$
	250g	650.00
FA09738	500g	1050.00
	1kg	1500.00

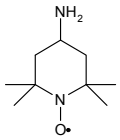

Aminothiadia

2-Amino-1,3,4-thiadiazole

• 1,3,4-Thiadiazol-2-amine

[4005-51-0] $C_2H_3N_3S$ 101.13

		$
	5g	75.00
FA03993	10g	120.00
	25g	250.00

5-Aminothiazole hydrochloride

[942631-51-8] $C_3H_4N_2S.HCl$ 136.60

Price On Application

FA10572

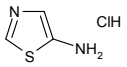

2-(2-Amino-1,3-thiazol-4-yl)acetamide

[220041-33-8] $C_5H_7N_3OS$ 157.19

		$
	500mg	150.00
FA13157	1g	250.00
	2g	400.00

4-Aminothiobenzamide

[4714-67-4] $C_7H_8N_2S$ 152.22

		$
	250g	1000.00
FA03498	500g	1500.00
	1kg	2500.00

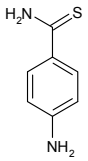

3-Amino-2-thiophenecarboxylic acid methyl ester

[22288-78-4] $C_6H_7NO_2S$ 157.19

		$
	50g	200.00
FA02677	250g	650.00
	500g	1100.00

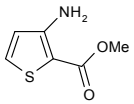

5-Amino-thiophene-2-carboxylic acid methyl ester

[14597-58-1]

		$
	5g	325.00
FA16037	10g	500.00
	25g	1125.00

2-Aminothiophene-3-methyl carboxylate

[4651-81-4]

		$
	5g	60.00
FA16014	10g	100.00
	25g	200.00

4-Aminothiophenol

• 4-Aminobenzenethiol
• 4-Aminophenyl mercaptan
• 4-Mercaptoaniline

[1193-02-8] C_6H_7NS 125.19

		$
	50g	55.00
FA02055	100g	90.00
	250g	175.00

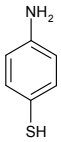

Refs: 1. Torimoto T, Sakata T, Mori H, J. Phys. Chem. 1994, Vol98, No11, p3036

For bulk or custom products call UK +44 (0)1635 578444 or email enquiries@carbosynth.com
See our website for new products and up-to-date pricing

6-Aminothiouracil

• 6-Amino-2-mercaptopyrimidin-4-ol

[1004-40-6] $C_4H_5N_3OS$ 143.17

Price On Application

FA11937

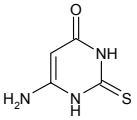

3'-Amino-D-thymidine

see 3'-Amino-3'-deoxythymidine on page 118

6-Aminothymol HCl

[6321-11-5] $C_{10}H_{15}NO.HCl$ 201.69

		$
	5g	110.00
FA10894	10g	200.00
	25g	375.00

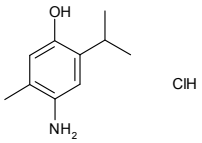

5-Amino-1-(2',3',5'-tri-O-acetyl-b-D-ribofuranosyl)-imidazole-4-carbonitrile

[23192-63-4]

		$
	1mg	80.00
NA11708	2mg	150.00
	5mg	250.00

5-Amino-1-(2',3',5'-tri-O-acetyl-b-D-ribofuranosyl)-imidazole-4-carboxamide

[23274-21-7] $C_{15}H_{20}N_4O_8$ 384.34

		$
	1mg	80.00
FA11364	2mg	150.00
	5mg	250.00

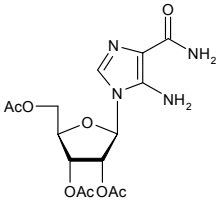

2-Amino-9-(2',3',5'-tri-O-acetyl-b-D-ribofuranosyl)purine

$C_{16}H_{19}N_5O_7$ 393.35

		$
	100mg	100.00
NA08320	250mg	200.00
	500mg	350.00

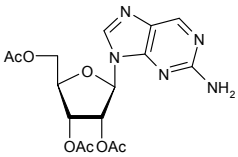

2-Amino-9-(2,3,5-tri-O-acetyl-b-D-ribofuranosyl)-6-thiopurine

see 2-Amino-6-mercapto-9-(2',3',5'-tri-O-acetyl-b-ribofuranosyl) purine on page 136

4-Amino-1,3,5-triazin-2-one

see 5-Azacytosine on page 197

3-Amino-1,2,4-triazole-5-carboxylic acid

[3641-13-2]

Price On Application

FA15531

6-Amino-9-(2',3',5'-tri-O-benzoyl-2'-C-methyl-b-D-ribofuranosyl) purine

$C_{32}H_{27}N_5O_7$ 593.60

		$
	500mg	3500.00
NA08395	1g	5000.00

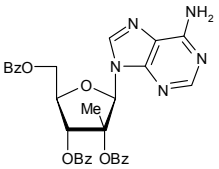

4-Amino-1-(2',3',5'-tri-O-tert-butyldimethylsilyl-b-D-ribofuranosyl)-imidazo[4,5-c]pyridine

[147212-86-0] $C_{29}H_{56}N_4O_4Si_3$ 609.04

		$
	5mg	300.00
NA04493	10mg	550.00
	25mg	850.00

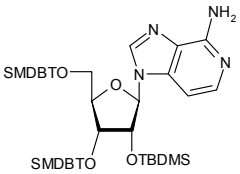

3-Aminotricyclo[3.3.1.13,7]decane-1-carboxylic acid hydrochloride

see 3-Amino-adamantane-1-carboxylic acid hydrochloride on page 91

3-Amino-2,3,6-trideoxy-L-lyxo-hexose HCl

see L-Daunosamine HCl on page 473

(4R)-22-O-(3-Amino-2,3,6-trideoxy-3-C-methyl-alpha-L-arabinohexopyranosyl)-N3-(p-(p-chlorophenyl)benzyl)vancomycin

see Oritavancin on page 1169

2-Amino-2,3,5-trideoxy-3-methyl-D-xylonic acid

see 4-Hydroxy-L-isoleucine on page 833

4-Amino-2-(trifluoromethyl)benzonitrile

• 4-Cyano-3-trifluoromethylaniline

[654-70-6] $C_8H_5F_3N_2$ 186.13

		$
	100g	60.00
FA14802	250g	100.00
	500g	150.00

2-Amino-3-(trifluoromethyl)pyridine

[183610-70-0] $C_6H_5F_3N_2$ 162.12

		$
	10g	150.00
FA09737	25g	300.00
	50g	500.00

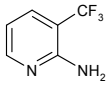

2-Amino-5-(trifluoromethyl)pyridine

[74784-70-6] $C_6H_5F_3N_2$ 162.11

		$
	100g	800.00
FA10689	250g	1000.00
	500g	1750.00

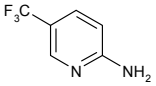

2-Amino-6-(trifluoromethyl)pyridine

[134486-24-3] $C_6H_5F_3N_2$ 162.11

		$
	5g	200.00
FA07677	10g	300.00
	25g	500.00

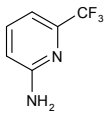

6-Aminouracil

[873-83-6] $C_4H_5N_3O_2$ 127.10

		$
	500g	200.00
FA11068	1kg	300.00
	2kg	500.00

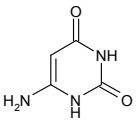

5-Aminovaleric acid

[660-88-8] $C_5H_{11}NO_2$ 117.15

		$
	10g	130.00
FA13122	25g	225.00
	50g	375.00

Ammidin

see Imperatorin on page 854

Ammonium ferrocyanide

see Ammonium hexacyanoferrate(II) hydrate on page 161

Ammonium hexacyanoferrate(II) hydrate

• Ammonium ferrocyanide

[14481-29-9] $C_6H_{16}FeN_{10}.xH_{20}$ 284.11 (anhydrous)

		$
	25g	50.00
FA15356	50g	87.50
	100g	150.00

Ammonium hexafluorophosphate - 0.985

[16941-11-0] H_4F_6NP 163.00

		$
	100g	100.00
FA10834	250g	187.50
	500g	250.00

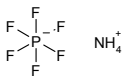

Ammonium-L(S)-2- hydroxypropionate

see Ammonium L-lactate on page 161

Ammonium L-lactate

• Ammonium-L(S)-2- hydroxypropionate

[515-98-0]

	Price On Application
MA14251	

Ammonium purpurate

see Murexide on page 1088

Ammonium-D-xylonate

[5461-96-1] $C_5H_9O_6.NH_4$ 183.16

		$
	5g	80.00
MA05392	10g	120.00
	25g	200.00

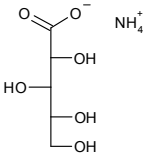

Amphotericin B

• Fungizone

[1397-89-3]

		$
	1g	60.00
FA15700	2g	100.00
	5g	200.00

Amrubicin

• (7S,9S)-9-Acetyl-9-amino-7-[(2-deoxy--D-erythro-pentopyranosyl)oxy] -7,8,9,10-tetrahydro-6,11-dihydroxy-5,12-naphthacenedione

[110267-81-7] $C_{25}H_{25}NO_9$ 483.47

		$
	5mg	275.00
MA16085	10mg	400.00
	25mg	750.00

Amrubicinol (mixture)

[186353-53-7] $C_{25}H_{27}NO_9$ 485.50

		$
MA09736	1mg	3000.00

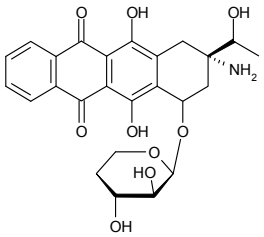

D-Amygdalin

see D-Mandelonitrile-b-gentiobioside on page 923

Amygdalose

see b-D-Gentiobiose on page 768

Amyl 2-acetamido-2-deoxy-b-D-glucopyranoside

[94483-64-4] $C_{13}H_{25}NO_6$ 291.34

		$
MA06534	1g	200.00
	5g	800.00
	10g	1200.00

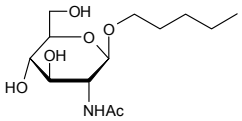

tert-Amyl 2-acetamido-2-deoxy-b-D-glucopyranoside

[262849-66-1] $C_{13}H_{25}NO_6$ 291.34

		$
MA01786	1g	300.00
	5g	900.00
	10g	1600.00

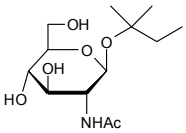

Amyl 2-acetamido-3,4,6-tri-O-acetyl-2-deoxy-b-D-glucopyranoside

[146288-30-4] $C_{19}H_{31}NO_9$ 417.45

		$
MA01784	1g	200.00
	5g	800.00
	10g	1200.00

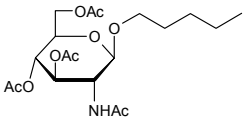

tert-Amyl 2-acetamido-3,4,6-tri-O-acetyl-2-deoxy-b-D-glucopyranoside

[262849-65-0] $C_{19}H_{31}NO_9$ 417.45

Price On Application

MA05609

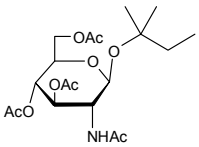

2-tert-Amylanthraquinone

see 2-Pentyl-9,10-anthracenedione on page 1185

Amyl nitrite

• Pentyl nitrate

[463-04-7]

		$
FA15905	25g	56.25
	50g	100.00
	100g	180.00

Amylose

[9005-82-7]

		$
	1g	45.00
OA10257	2g	60.00
	5g	120.00

Anagrelide impurity 5

see 5,6-Dichloro-1,4-dihydro-2-quinazolinamine on page 584

9-Anana

see 5-N-Acetyl-9-O-acetyl neuraminic acid on page 36

aNap-b-D-GlcA.Na

see 1-Naphthyl b-D-glucuronide sodium salt on page 1098

Anastrozole

[120511-73-1] $C_{17}H_{19}N_5$ 293.37

		$
	1g	100.00
FA10600	2g	180.00
	5g	350.00

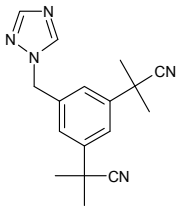

5-b-Androst-1-en-17b-ol-3-one glucuronide

$C_{25}H_{36}O_9$ 480.56

		$
	1mg	300.00
MA09739		

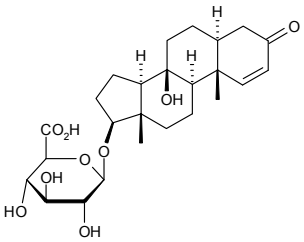

Anemarsaponin A3

see Timosaponin A-III on page 1353

1,6-Anhydro-2-O-acetyl-3,4-dideoxy-b-D-erythro-hex-3-enopyranose

$C_8H_{10}O_4$ 170.16

Price On Application

MA07913

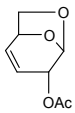

2,7-Anhydro-b-D-altro-heptulopyranose

see Sedoheptulose anhydride on page 1255

Anhydroaniso

2,3'-Anhydro-5'-O-anisoyl-N4-benzoyl-2'-deoxycytidine

$C_{24}H_{23}N_3O_6$ 449.46

Price On Application

NA09230

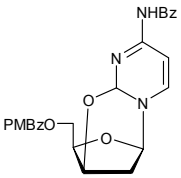

2,3'-Anhydro-5'-O-anisoylthymidine

$C_{18}H_{20}N_2O_6$ 360.36

Price On Application

NA09231

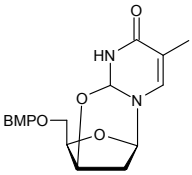

2,2'Anhydro-b-D-arabinofuranosyl cytosine

see 2,2'-Anhydrocytidine on page 168

2,2'-Anhydro-b-D-arabinofuranosyl cytosine HCl

see 2,2'-Anhydrocytidine HCl on page 168

2,2'-Anhydro-(1-b-D-arabinofuranosyl)-5-methyluracil

see 2,2'-Anhydrothymidine on page 175

2,2'-Anhydro-b-D-arabinofuranosyl uracil

see 2,2'-Anhydrouridine on page 177

1,6-Anhydro-2-azido-4-O-benzyl-2-deoxy-b-D-glucopyranose

[55682-47-8] $C_{13}H_{15}N_3O_4$ 277.28

		$
	500mg	650.00
MA10314	1g	900.00
	2g	1400.00

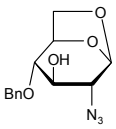

2,5-Anhydro-1-azido-1-deoxy-D-glucitol

$C_6H_{11}N_3O_4$ 189.17

Price On Application

MA08695

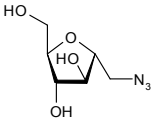

2,3'-Anhydro-5'-O-benzoyl-N4-benzoyl-2'-deoxycytidine

$C_{23}H_{21}N_3O_5$ 419.44

Price On Application

NA09232

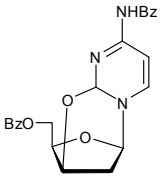

For bulk or custom products call UK +44 (0)1635 578444 or email enquiries@carbosynth.com
See our website for new products and up-to-date pricing

1,5-Anhydro-3-O-benzoyl-4,6-O-benzylidene-2-deoxy-2-(N6-benzoyladenin-1-yl)-D-altro-hexitol

$C_{32}H_{27}N_5O_6$ 577.60

		$
	100mg	250.00
NA07164	200mg	440.00
	500mg	900.00

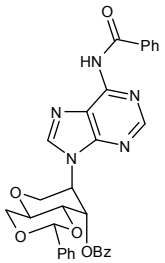

1,5-Anhydro-3-O-benzoyl-4,6-O-benzylidene-2-deoxy-2-(N4-benzoylcytidin-1-yl)-D-altro-hexitol

$C_{24}H_{22}N_2O_7$ 450.45

		$
	100mg	250.00
NA07163	200mg	440.00
	500mg	900.00

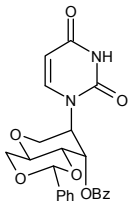

1,5-Anhydro-3-O-benzoyl-4,6-O-benzylidene-2-deoxy-2-(N8-(dimethylamino)methyleneguanidin-1-yl)-D-altro-hexitol

$C_{28}H_{28}N_6O_6$ 544.57

		$
	100mg	250.00
NA07165	200mg	440.00
	500mg	900.00

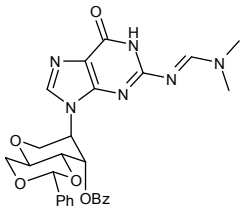

1,5-Anhydro-3-O-benzoyl-4,6-O-benzylidene-2-deoxy-2-(uracil-1-yl)-D-altro-hexitol

$C_{24}H_{22}N_2O_7$ 450.45

		$
	100mg	250.00
NA07162	200mg	440.00
	500mg	900.00

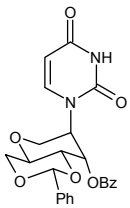

2,3'-Anhydro-N4-benzoyl-2'-deoxycytidine 5'-CE phosphoramidite

$C_{25}H_{32}N_5O_5P$ 513.54

Price On Application

PA09083

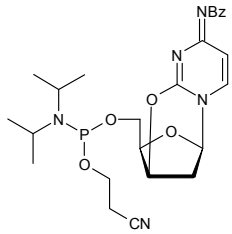

2,3'-Anhydro-5'-O-benzoylthymidine

$C_{17}H_{18}N_2O_5$ 330.34

Price On Application

NA09233

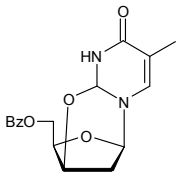

2,3-Anhydro-4,6-O-benzylidene-N-Boc-1,5-deoxy-1,5-imino-D-glucitol

$C_{18}H_{23}NO_5$ 333.38

		$
	2mg	90.00
MA06749	5mg	170.00
	10mg	320.00

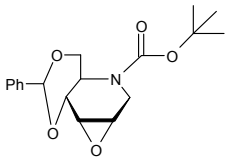

1,5-Anhydro-4,6-O-benzylidene-3-deoxy-D-glucitol

• 1,5-Anhydro-4,6-O-benzylidene-3-deoxy-D-ribo-hexitol

[152613-20-2] $C_{13}H_{16}O_4$ 236.26

		$
	1g	300.00
MA05144	2g	500.00
	5g	1100.00

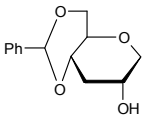

Refs: 1. Boudoub V, Kerremans L, De Bouvere B, et al., Nucleic Acids Res. 27, 6, p1450
2. Verheggen I, et al., J. Med. Chem. 1993, 36, p2033

1,5-Anhydro-4,6-O-benzylidene-3-deoxy-2-O-(4-methylbenzoyl)-D-ribo-hexitol

see 1,5-Anhydro-4,6-O-benzylidene-3-deoxy-2-O-toluoyl-D-glucitol on page 166

1,5-Anhydro-4,6-O-benzylidene-3-deoxy-D-ribo-hexitol

see 1,5-Anhydro-4,6-O-benzylidene-3-deoxy-D-glucitol on page 166

1,5-Anhydro-4,6-O-benzylidene-3-deoxy-2-O-toluoyl-D-glucitol

• 1,5-Anhydro-4,6-O-benzylidene-3-deoxy-2-O-(4-methylbenzoyl)-D-ribo-hexitol

[149312-19-6] $C_{21}H_{22}O_5$ 354.40

		$
	50mg	85.00
MA04592	100mg	160.00
	250mg	300.00

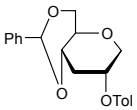

Refs: 1. Verheggen I, et al., J. Med. Chem. 1993, 36, p2033

1,5-Anhydro-4,6-O-benzylidene-3-O-[2,4-dichlorophenyl] thiocarbonyloxy-2-O-toluoyl-D-glucitol

$C_{28}H_{24}Cl_2O_7S$ 575.46

		$
	50mg	85.00
MA05714	100mg	150.00
	250mg	250.00

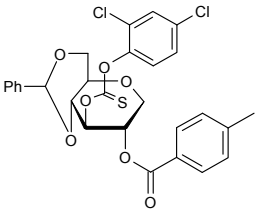

Refs: 1. Verheggen I, et al., J. Med. Chem. 1993, 36, p2033

1,5-Anhydro-4,6-O-benzylidene-2,3-dideoxy-2-[uracil-1-yl]-D-glucitol

[852235-06-4] $C_{17}H_{18}N_2O_5$ 330.34

		$
	5g	3200.00
NA04723	10g	6000.00
	25g	12000.00

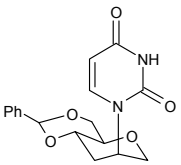

1,5-Anhydro-4,6-O-benzylidene-D-glucitol

[65190-39-8] $C_{13}H_{16}O_5$ 252.26

		$
	1g	120.00
MA04597	2g	200.00
	5g	400.00

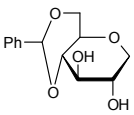

Refs: 1. Verheggen I, et al., J. Med. Chem. 1993, 36, p2033

1,5-Anhydro-4,6-O-benzylidene-2-O-toluoyl-D-glucitol

[156715-23-0] $C_{21}H_{22}O_6$ 370.40

		$
	50mg	4750.00
MA04617	100mg	180.00
	250mg	300.00

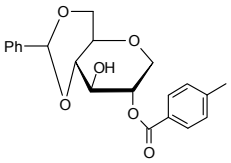

Refs: 1. Verheggen I, et al., J. Med. Chem. 1993, 36, p2033

2,3'-Anhydro-5'-O-tert-butyldimethylsilyl-N4-benzoyl-2'-deoxycytidine

$C_{22}H_{31}N_3O_4Si$ 429.60

Price On Application

NA09234

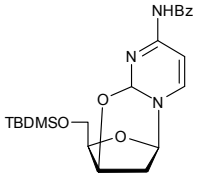

2,3'-Anhydro-5'-O-tert-butyldimethylsilylthymidine

$C_{16}H_{28}N_2O_5Si$ 356.50

Price On Application

NA09235

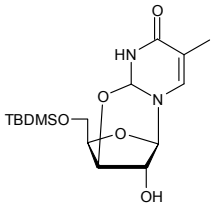

Anhydrocello

1,6-Anhydro-b-D-cellobiose

• Cellobiosan
• 4-O-(b-D-Glucopyranosyl)-1,6-anhydro-D-glucopyranose

[35405-71-1] $C_{12}H_{20}O_{10}$ 324.28

		$
	10g	350.00
OA07141	25g	775.00
	50g	1400.00

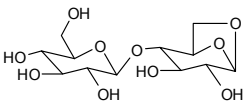

Refs: 1. Tejima S, et.al.,, Chem. Pharm. Bull., 1972, 20, p2036

1,6-Anhydro-b-D-cellobiose hexaacetate

see 2,3,2',3',4',6'-Hexa-O-acetyl-1,6-anhydro-b-D-cellobiose on page 815

1,4-Anhydro-6-chloro-6-deoxy-D-glucitol

$C_6H_{11}ClO_4$ 182.61

Price On Application

MA09236

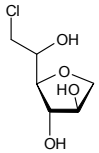

2,2'-Anhydrocytidine

• 2,2'Anhydro-b-D-arabinofuranosyl cytosine

[31698-14-3] $C_9H_{11}N_3O_4$ 225.20

		$
	2g	150.00
NA02790	5g	250.00
	10g	400.00

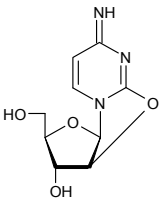

2,2'-Anhydrocytidine HCl

• 2,2'-Anhydro-b-D-arabinofuranosyl cytosine HCl
• Cyclocytidine HCl

[10212-25-6] $C_9H_{11}N_3O_4.HCl$ 261.66

		$
	1g	60.00
NA01967	2g	110.00
	5g	150.00

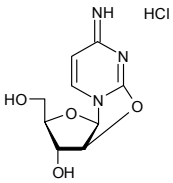

2,3'-Anhydro-2'-deoxyadenosine

$C_{10}H_{11}N_5O_3$ 249.23

Price On Application

NA08319

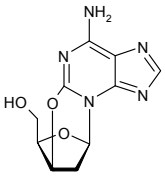

1,5-Anhydro-2-deoxy-D-arabino-hex-1-enitol triacetate

see 3,4,6-Tri-O-acetyl-D-glucal on page 1368

1,4-Anhydro-2-deoxy-3,5-bis-O-(t-butyldimethylsilyl)-D-erythro-pent-1-enitol

[173327-56-5] $C_{17}H_{36}O_3Si_2$ 344.64

		$
	100mg	95.00
MA06401	250mg	175.00
	500mg	275.00

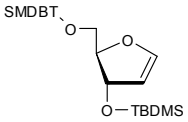

Refs: 1. Daves GD Jr., Acc. Chem. Res. 1990, 23, p201

For bulk or custom products call UK +44 (0)1635 578444 or email enquiries@carbosynth.com
See our website for new products and up-to-date pricing

2,6-Anhydro-3-deoxy-D-glycero-D-galacto-non-2-enoic-acid

• Kdn2en

[188854-96-8] $C_9H_{14}O_8$ 250.21

		$
MA04590	2mg	85.00
	5mg	200.00
	10mg	380.00

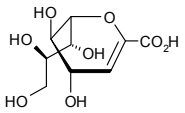

Refs: 1. Sun X-L, et al., Carbohydr. Res. 2000, 323, p1

2,6-Anhydro-3-deoxy-D-lyxo-hept-2-enononitrile

[180336-27-0] $C_7H_9NO_4$ 171.15

Price On Application

MA02173

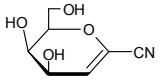

2,5-Anhydro-4,6-di-O-benzoyl-D-glucitol

[75499-83-1] $C_{20}H_{20}O_7$ 372.38

Price On Application

MA09229

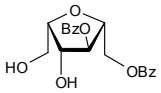

2,5-Anhydro-4,6-di-O-benzoyl-1-(p-toluenesulfonyl)-D-glucitol

[82064-07-1] $C_{27}H_{26}O_9S$ 526.57

Price On Application

MA09228

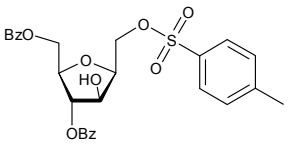

1,6-Anhydro-2,3-dideoxy-b-D-erythro-hex-2-enopyranose

[52630-80-5] $C_6H_8O_3$ 128.13

		$
MA09582	50mg	100.00
	100mg	180.00
	250mg	300.00

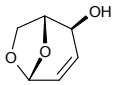

1,6-Anhydro-3,4-dideoxy-b-D-erythro-hex-3-enopyranose

$C_6H_8O_3$ 128.13

Price On Application

MA07914

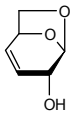

1,6-Anhydro-3,4-dideoxy-a-D-glycero-hex-3-enopyranose-2-ulose

see Levoglucosenone on page 903

2,6-Anhydro-1,7-dideoxy-1-nitro-L-glycero-L-galacto-heptitol

see b-L-Rhamnopyranosyl nitromethane on page 1241

1,6-Anhydro-2,3-dideoxy-b-D-threo-hex-2-enopyranose

[58394-32-4][52630-81-6] $C_6H_8O_3$ 128.13

		$
	25mg	85.00
MA06449	50mg	160.00
	100mg	300.00

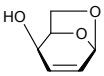

1,6-Anhydro-2,4-di-O-p-toluenesulfonyl-b-D-glucopyranose

[20204-80-2] $C_{20}H_{22}O_9S_2$ 470.52

		$
	50mg	85.00
MA04605	100mg	160.00
	250mg	300.00

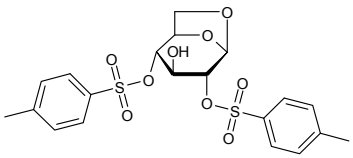

1,4-Anhydro-D-erythritol

[4358-64-9][81313-42-0] $C_4H_8O_3$ 104.10

		$
	2g	85.00
MA08099	5g	160.00
	10g	250.00

1,4-Anhydro-D-erythro-pentitol

see 1,2-Dideoxy-D-ribofuranose on page 602

1,5-Anhydro-D-fructose

$C_6H_{10}O_5$ 162.14

		$
	100mg	195.00
MA08330	250mg	380.00
	500mg	680.00

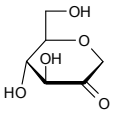

Refs: 1. Dekany G, Lundt I, Niedermair F, Bichler S, Spreitz J, Spreng FF, Stutz AE, , Carbohyd. Res., 2007

1,6-Anhydro-b-D-galactopyranose

• 6,8-Dioxa-bicylo[3,2,1]octonae-2,3,4-triol

[644-76-8] $C_6H_{10}O_5$ 162.14

		$
	300mg	51.00
MA03786	500mg	75.00
	1g	95.00

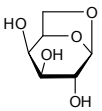

1,5-Anhydro-D-galactose

		$
	5mg	25.00
MA12055	10mg	45.00
	25mg	87.50

3,6-Anhydro-D-galactose

[14122-18-0] $C_6H_{10}O_5$ 162.14

		$
	25mg	120.00
MA05523	50mg	200.00
	100mg	300.00

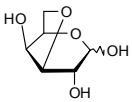

Refs: 1. Stortz CA, Cerezo AS, Biopolymers 2003, 70, p227

3,6-Anhydro-D-galactose - 10% aqueous solution

[14122-18-0] $C_6H_{10}O_5$ 162.14

		$
	25mg	100.00
MA07897	50mg	180.00
	100mg	300.00

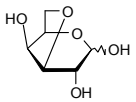

anhydrogitalin, bigitalin, pseudodigitoxin

see Gitoxin on page 773

1,4-Anhydro-D-glucitol

• 1,4-Anhydro-D-sorbitol

[27299-12-3][100402-56-0] $C_6H_{12}O_5$ 164.16

		$
	500mg	95.00
MA04203	1g	160.00
	2g	250.00

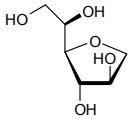

Refs: 1. Bashford VG, Wiggins LF, J. Chem. Soc. 1948, p299

1,5-Anhydro-D-glucitol

• 1,5-Anhydro-D-sorbitol

[154-58-5] $C_6H_{12}O_5$ 164.16

		$
	500mg	75.00
MA06651	1g	95.00
	2g	150.00

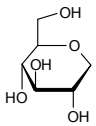

Refs: 1. Yamanouchi T, et al., Am. J. Physiol. 1992, 263, pE268
2. Yoshioka S, et al., Clin. Chem. 1984, 30, p188
3. Field RA, et al., Bioorg. Med. Chem. Lett. 1991, 1, p667
4. Cavallaro CL, Schartz JJ, Org. Chem. 1996, 61, p3863
5. Richtmyer NK, Carr CJ, Hudson CS, J. Am. Chem. Soc. 1943, p1477

2,5-Anhydro-D-glucitol

[27826-73-9] $C_6H_{12}O_5$ 164.16

		$
	10mg	92.00
MA04561	25mg	200.00
	50mg	367.50

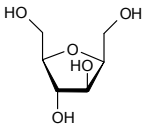

Refs: 1. Koerner TAW, et al., Carbohydr. Res. 1977, 59, p403

2,5-Anhydro-D-glucitol-1,6-bis-(dibenzylphosphate)

$C_{34}H_{38}O_{11}P_2$ 684.61

		$
	2mg	85.00
MA04540	5mg	160.00
	10mg	250.00

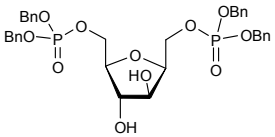

Refs: 1. Koerner Jr TAW, et al., JBC 1974, 249, p5749
2. Reitz AB, et al., Tetrahedron Lett. 1985, 26, p3915

2,5-Anhydro-D-glucitol-1,6-diphosphate

[4429-47-4] $C_6H_{14}O_{11}P_2$ 324.12

		$
	1mg	60.00
MA04555	2mg	100.00
	5mg	200.00

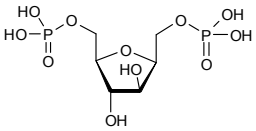

Refs: 1. Koerner Jr TAW, et al., JBC 1974, 249, p5749
2. Reitz AB, et al., Tetrahydron Lett. 1985, 26, p3915

Anhydrogluci

2,5-Anhydro-D-glucitol-6-phosphate

[73548-76-2] $C_6H_{13}O_8P$ 244.14

		$
	1mg	85.00
MA06099	2mg	160.00
	5mg	250.00

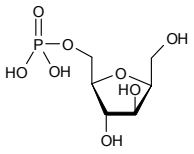

Refs: 1. Koerner Jr TAW, et al., JBC 1974, 249, p5749
2. Reitz AB, et al., Tetrahydron Lett. 1985, 26, p3915

Anhydro-D-glucochloral

see a-Chloralose on page 392

1,6-Anhydro-b-D-glucopyranose

see Levoglucosan on page 902

1,6-Anhydro-b-D-glucose triacetate

see 2,3,4-Tri-O-acetyl-1,6-anhydro-b-D-glucopyranose on page 1360

2,5-Anhydro-4-O-(a-L-idopyranosyluronic acid 2-sulfate)-D-mannofuranose 6-sulfate trisodium salt

$C_{12}H_{15}O_{17}S_2.Na_3$ 564.34

		$
	1mg	85.00
OA07447	2mg	160.00
	5mg	250.00

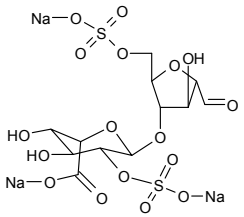

2,5-Anhydro-2,5-imino-D-glucitol

see 2,5-Dideoxy-2,5-imino-D-glucitol on page 599

2,5-Anhydro-2,5-imino-D-mannitol

see 2,5-Dideoxy-2,5-imino-D-mannitol on page 599

2,5-Anhydro-2,5-imino-D-mannitol HCl

see 2,5-Dideoxy-2,5-imino-D-mannitol HCl on page 600

1,6-Anhydro-3,4-O-isopropylidene-b-D-galactopyranose

[52579-97-2] $C_9H_{14}O_5$ 202.20

		$
	500mg	90.00
MA04577	1g	160.00
	2g	250.00

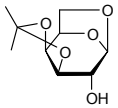

Refs: 1. Uryu T, Hatanaka K, Yoshinari K, et al., J. Polym. Sci. Part A Polym. Chem. 20, 2, p343

1,6-Anhydro-2,3-O-isopropylidene-b-D-mannopyranose

[14440-51-8] $C_9H_{14}O_5$ 202.20

		$
	500mg	125.00
MA04564	1g	200.00
	2g	300.00

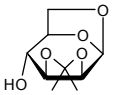

Refs: 1. Zottola MA, et al., J. Org. Chem. 1989, 54, p6123

1,6-Anhydro-2,3-O-isopropylidene-4-O-(2,3,4,6-tetra-O-acetyl-a-D-mannopyranosyl)-b-D-mannopyranose

[67591-05-3] $C_{23}H_{32}O_{14}$ 532.50

		$
	5mg	95.00
OA09581	10mg	170.00
	25mg	375.00

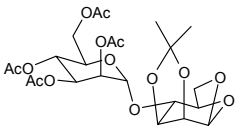

For bulk or custom products call UK +44 (0)1635 578444 or email enquiries@carbosynth.com
See our website for new products and up-to-date pricing

1,6-Anhydro-3,4-O-isopropylidene-2-O-p-toluenesulfonyl-b-D-galactopyranose

[81028-98-0] $C_{16}H_{20}O_7S$ 356.39

		$
	500mg	75.00
MA04573	1g	150.00
	2g	250.00

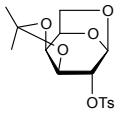

2,5-Anhydro-1,3-O-isopropylidene-6-O-trityl-D-glucitol

[65758-50-1] $C_{28}H_{30}O_5$ 446.53

		$
	100mg	85.00
MA05291	250mg	162.50
	500mg	250.00

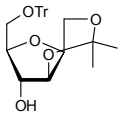

1,4-Anhydro-D-mannitol

[7726-97-8] $C_6H_{12}O_5$ 164.16

		$
	100mg	150.00
MA09580	250mg	300.00
	500mg	500.00

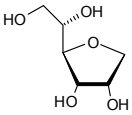

1,5-Anhydro-D-mannitol

[492-93-3] $C_6H_{12}O_5$ 164.16

		$
	50mg	85.00
MA06625	100mg	160.00
	250mg	250.00

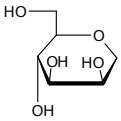

Refs: 1. Proc. Natl. Acad. Sci. 1983, 80, p4301
2. Gen. Eng. News 1987, 7, p31

2,5-Anhydro-D-mannitol

[41107-82-8] $C_6H_{12}O_5$ 164.16

		$
	100mg	120.00
MA04572	250mg	275.00
	500mg	500.00

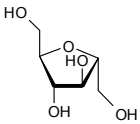

Refs: 1. Proc. Natl. Acad. Sci. 1982, 80, p4301
2. Gen. Eng. News, 1987, 7, p31

2,5-Anhydro-D-mannitol-1,6-diphosphate dibarium salt dihydrate

[352000-03-4] $C_6H_{10}Ba_2O_{11}P_2.2H_2O$ 630.77

		$
	5mg	85.00
MA04571	10mg	160.00
	25mg	350.00

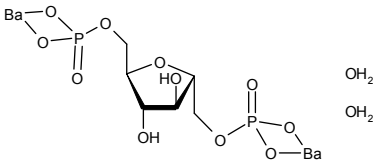

Refs: 1. Riquelme PT, et al., Proc. Natl. Acad. Sci. 1983, 80, p4301
2. Riquelme PT, et al., JBC 1984, 259, p5115

Anhydromanni

2,5-Anhydro-D-mannitol-1-phosphate barium salt hydrate

[52011-52-6][352000-02-3] $C_6H_{11}BaO_8P.H_2O$ 397.46

		$
	5mg	85.00
MA05171	10mg	160.00
	25mg	387.50

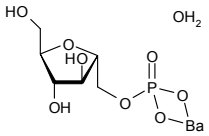

Refs: 1. Riquelme PT, et al., Natl. Acad. Sci. 1983, 80, p4301
2. Riquelme PT, et al., JBC 1984, 259, p5115

2,5-Anhydro-D-mannofuranose

[495-75-0] $C_6H_{10}O_5$ 162.14

		$
	5mg	85.00
MA05292	10mg	150.00
	25mg	225.00

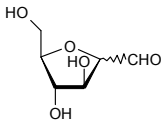

Refs: 1. Lindahl U, Backstrom G, Thunberg L, et al., PNAS 1980, 77, 11, p6561

2,5-Anhydro-D-mannofuranose oxime

[127676-61-3] $C_6H_{11}NO_5$ 177.16

		$
	5mg	85.00
MA06750	10mg	150.00
	25mg	250.00

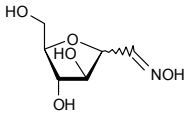

1,6-Anhydro-b-D-mannopyranose

[14168-65-1] $C_6H_{10}O_5$ 162.14

		$
	500mg	75.00
MA04574	1g	130.00
	2g	230.00

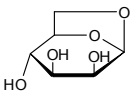

Refs: 1. Lee J-C, Chang S-W, Liao C-C, et al., A Eur. J. 10, 2, p399

2,2'-Anhydro-6-methoxycarbonyl-b-D-arabinofuranosyl uracil

[36963-58-3] $C_{11}H_{14}N_2O_7$ 286.24

Price On Application

NA00714

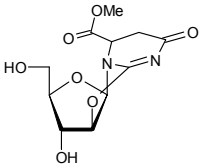

2,2'-Anhydro-5-methyl-D-uridine

see 2,2'-Anhydrothymidine on page 175

1,4-Anhydro-D-sorbitol

see 1,4-Anhydro-D-glucitol on page 171

1,5-Anhydro-D-sorbitol

see 1,5-Anhydro-D-glucitol on page 171

For bulk or custom products call UK +44 (0)1635 578444 or email enquiries@carbosynth.com
See our website for new products and up-to-date pricing

1,6-Anhydro-4-O-(2,3,4,6-tetra-O-acetyl-a-D-mannopyranosyl)-b-D-mannopyranose

[67650-35-5] $C_{20}H_{28}O_{14}$ 492.44

		$
	2mg	80.00
OA09579	5mg	150.00
	10mg	220.00

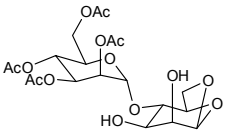

2,2'-Anhydro-L-thymidine

[433733-92-7] $C_{10}H_{12}N_2O_5$ 240.21

		$
	10g	120.00
NA07017	25g	200.00
	50g	300.00

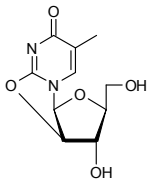

2,2'-Anhydrothymidine

- 2,2'-Anhydro-5-methyl-D-uridine
- 2,2'-Anhydro-(1-b-D-arabinofuranosyl)-5-methyluracil

[22423-26-3] $C_{10}H_{12}N_2O_5$ 240.21

		$
	5g	80.00
NA06711	10g	140.00
	25g	250.00

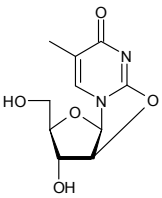

Refs: 1. Codington JF, et.al.,, J. Org. Chem., 1964, 29, p558

2,3'-Anhydrothymidine

- Cyclothymidine

[15981-92-7] $C_{10}H_{12}N_2O_4$ 224.21

		$
	250mg	87.50
NA04576	500mg	150.00
	1g	300.00

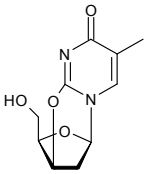

Refs: 1. Sudhakar RT, Reese CB, J. Chem. Soc. Chem. Comm. 1989

2,3'-Anhydrothymidine, methyl-D3

$C_{10}H_9D_3N_2O_4$ 227.23

		$
	1mg	230.00
NA06320	2mg	400.00
	5mg	750.00

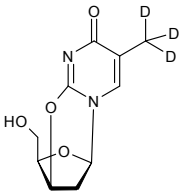

1,6-Anhydro-4-O-p-toluenesufonyl-b-D-glucopyranose

[23643-29-0] $C_{13}H_{16}O_7S$ 316.33

		$
	25mg	85.00
MA04567	50mg	150.00
	100mg	250.00

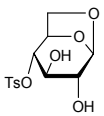

Anhydrotolue

1,6-Anhydro-2-O-p-toluenesulfonyl-b-D-glucopyranose

[3868-05-1] $C_{13}H_{16}O_7S$ 316.33

		$
	25mg	85.00
MA04568	50mg	150.00
	100mg	250.00

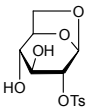

2,2'-Anhydro-5'-O-toluoyluridine

$C_{17}H_{16}N_2O_6$ 344.32

Price On Application

NA08256

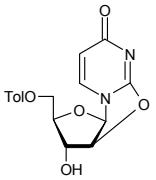

1,5-Anhydro-3,4,6-tri-O-benzyl-2-deoxy-D-arabinohex-1-enitol

see 3,4,6-Tri-O-benzyl-D-glucal on page 1386

1,6-Anhydro-2,3,4-tri-O-benzyl-b-D-glucopyranose

[10548-46-6] $C_{27}H_{28}O_5$ 432.51

		$
	1g	60.00
MA05158	2g	150.00
	5g	250.00

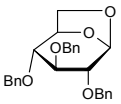

Refs: 1. Fraser-Reid B, et al., J. Am. Chem. Soc. 1984, 106, p731
2. Edwards MP, et al., J. Org. Chem. 1984, 49, p3503
3. Kochetkov NK, et al., Tetrahedron Lett. 1981, 22, p4315
4. Georges M, et al., Carbohydr. Res. 1984, 130, p115
5. Toshiyuki U, Kenichi H, Kei M, Die Makromolekulare Chemie, 181, 10, p2137

2,5-Anhydro-1-O-trityl-D-mannitol

$C_{25}H_{26}O_5$ 406.48

Price On Application

MA09227

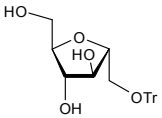

2',3'-Anhydro-5-O-tritylthymidine

$C_{29}H_{26}N_2O_4$ 466.53

		$
	50mg	85.00
NA06305	100mg	150.00
	250mg	275.00

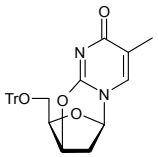

Refs: 1. Vrang L, Bazin H, Remaud G, Chattopadhyaya J, Oberg B, Antiviral Res. 1987, No7, p139-149

2,2'-Anhydro-L-uridine

[31501-46-9] $C_9H_{10}N_2O_5$ 226.19

		$
	1g	40.00
NA05630	2g	70.00
	5g	150.00

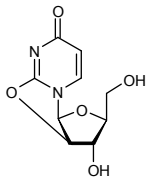

For bulk or custom products call UK +44 (0)1635 578444 or email enquiries@carbosynth.com
See our website for new products and up-to-date pricing

2,2'-Anhydrouridine

• 2,2'-Anhydro-b-D-arabinofuranosyl uracil
• O-2,2'-Cyclouridine

[3736-77-4] $C_9H_{10}N_2O_5$ 226.19

		$
	1g	20.00
NA05939	2g	24.00
	5g	35.00

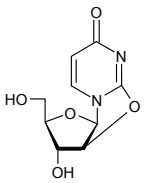

Refs: 1. Ferris JP, Yanagawa H, J. Org. Chem. 1984, 49, p2121

2,3'-Anhydrouridine 5'-CE phosphoramidite

$C_{18}H_{27}N_4O_6P$ 426.41

Price On Application

PA09084

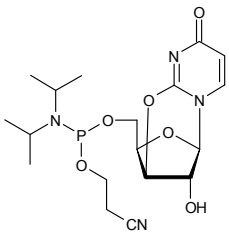

2-Anilinoadenosine

see 2-Phenylaminoadenosine on page 1190

Anisomycin

[22862-76-6] $C_{14}H_{19}NO_4$ 265.31

		$
	100mg	150.00
MA10006	250mg	300.00
	500mg	450.00

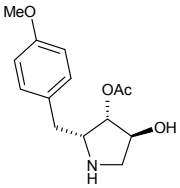

5'-O-Anisoyl-2,2'-anhydrouridine

$C_{17}H_{16}N_2O_7$ 360.32

Price On Application

NA08203

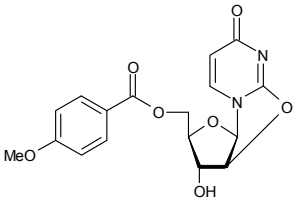

5'-O-Anisoyl-3'-azido-3'-deoxy-D3-thymidine

$C_{18}H_{16}N_5O_6D_3$ 404.39

Price On Application

NA08681

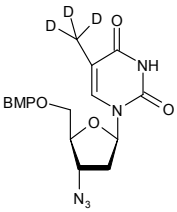

Anisoylazido

5'-O-Anisoyl-3'-azido-3'-deoxythymidine

$C_{17}H_{17}N_5O_6$ 387.35

Price On Application

NA08680

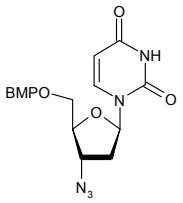

5'-O-Anisoyl-3'-O-azido-2',3'-dideoxyuridine

$C_{17}H_{17}N_5O_6$ 387.35

Price On Application

NA08209

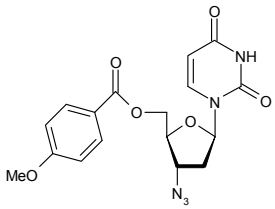

5'-O-Anisoyl-N6-benzoyl-2'-O-tert-butyldimethylsilyladenosine 3'-CE phosphoramidite

$C_{40}H_{54}N_7O_8PSi$ 819.98

Price On Application

PA08682

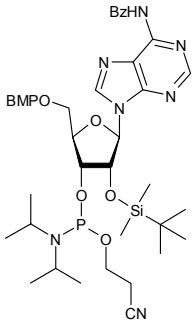

5'-O-Anisoyl-N4-benzoyl-2'-O-tert-butyldimethylsilylcytidine 3'-CE phosphoramidite

$C_{39}H_{54}N_5O_9PSi$ 795.95

Price On Application

PA08683

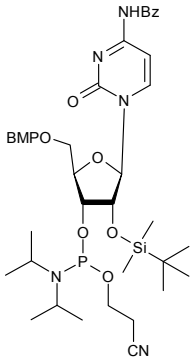

For bulk or custom products call UK +44 (0)1635 578444 or email enquiries@carbosynth.com
See our website for new products and up-to-date pricing

5'-O-Anisoyl-N6-benzoyl-2'-deoxyadenosine

$C_{25}H_{23}N_5O_6$ 489.49

Price On Application

NA08704

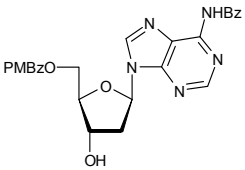

5'-O-Anisoyl-N4-benzoyl-2',3'-dideoxycytidine

$C_{24}H_{23}N_3O_6$ 449.46

Price On Application

NA08684

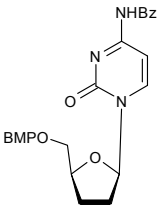

5'-O-Anisoyl-N4-benzoyl-3'-fluoro-2',3'-dideoxycytidine

$C_{24}H_{22}FN_3O_6$ 467.45

Price On Application

NA08685

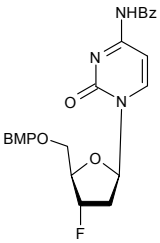

5'-O-Anisoyl-2'-O-tert-butyldimethylsilylthymidine 3'-CE phosphoramidite

$C_{33}H_{51}N_4O_9PSi$ 706.84

Price On Application

PA08686

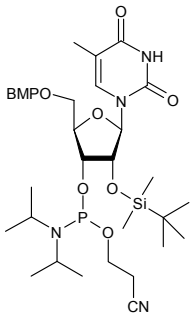

5'-O-Anisoyl-2'-O-tert-butyldimethylsilyluridine 3'-CE phosphoramidite

$C_{32}H_{49}N_4O_9PSi$ 692.83

Price On Application

PA08687

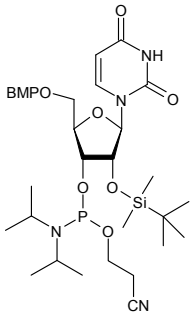

p-Anisoyl chloride

[100-07-2]

		$
	100g	100.00
FA03651	250g	200.00
	500g	325.00

Anisoylcytid

N4-Anisoylcytidine

[28225-17-4] $C_{17}H_{19}N_3O_7$ 377.35

		$
	50mg	85.00
NA07968	100mg	150.00
	250mg	250.00

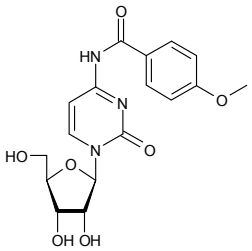

N4-Anisoyl-2'-deoxycytidine

[48212-99-3] $C_{17}H_{19}N_3O_6$ 361.35

		$
	25mg	85.00
NA07969	50mg	150.00
	100mg	250.00

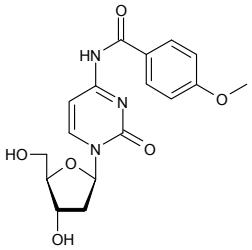

5'-O-Anisoyl-2'-deoxyuridine

$C_{17}H_{18}N_2O_7$ 362.33

Price On Application

NA08690

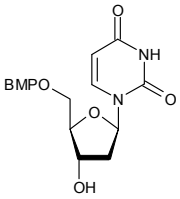

5'-O-Anisoyl-2'-deoxyuridine 3'-CE phosphoramidite

$C_{26}H_{35}N_4O_9P$ 578.56

Price On Application

PA08694

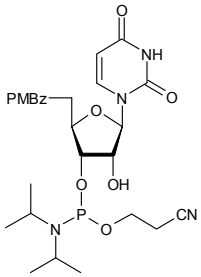

For bulk or custom products call UK +44 (0)1635 578444 or email enquiries@carbosynth.com
See our website for new products and up-to-date pricing

5'-O-Anisoyl-3'-fluoro-3'-deoxythymidine

$C_{18}H_{19}FN_2O_6$ 378.40

NA06300

	$
100mg	350.00
250mg	625.00
500mg	1000.00

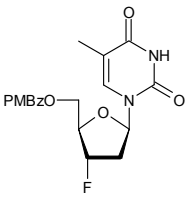

5'-O-Anisoylthymidine

$C_{18}H_{20}N_2O_7$ 376.36

Price On Application

NA08693

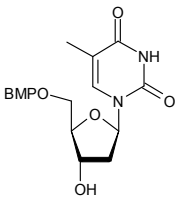

5'-O-Anisoyl-3'-fluoro-2',3'-dideoxyuridine

$C_{17}H_{17}FN_2O_6$ 364.33

Price On Application

NA08202

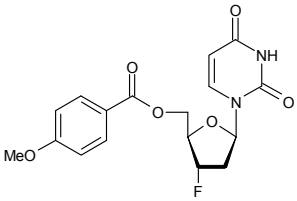

5'-O-Anisoyl-D3-thymidine 3'-CE phosphoramidite

$C_{27}H_{34}N_4O_8PD_3$ 579.61

Price On Application

PA08688

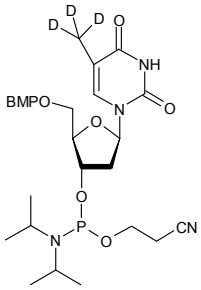

5'-O-Anisoyl-D3-thymidine

$C_{18}H_{17}N_2O_7D_3$ 379.38

Price On Application

NA08692

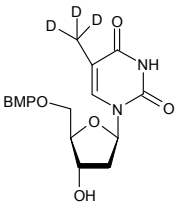

5'-O-Anisoylthymidine 3'-CE phosphoramidite

$C_{27}H_{37}N_4O_8P$ 576.59

Price On Application

PA08689

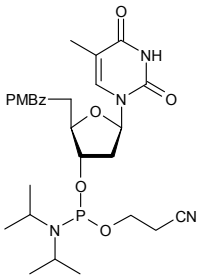

4-Anisylchlorodiphenylmethane

[14470-28-1] $C_{20}H_{17}ClO$ 308.80

		$
FA10230	2g	30.00
	5g	50.00
	10g	80.00

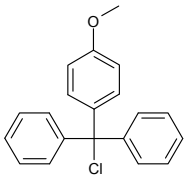

Anthracene

[120-12-7] $C_{14}H_{10}$ 178.23

Price On Application

FA01372

Anthracene-9-carboxaldehyde

• 9-Anthraldehyde

[642-31-9] $C_{15}H_{10}O$ 206.24

Price On Application

FA02326

9-Anthracenecarboxylic acid

• 9-Anthroic acid

[723-62-6] $C_{15}H_{10}O_2$ 222.24

Price On Application

FA00396

9-Anthracenemethanol

• 9-(Hydroxymethyl)anthracene

[1468-95-7] $C_{15}H_{12}O$ 208.26

Price On Application

FA14787

9-Anthraldehyde

see Anthracene-9-carboxaldehyde on page 182

Anthraquinone

[84-65-1] $C_{14}H_8O_2$ 208.21

		$
FA07218	5kg	200.00
	10kg	300.00
	25kg	550.00

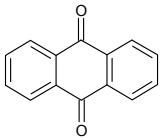

9-Anthroic acid

see 9-Anthracenecarboxylic acid on page 182

Anthrose

[769959-88-8] $C_{12}H_{23}NO_6$ 277.31

		$
	1mg	210.00
MA05165	2mg	400.00
	5mg	950.00

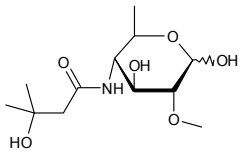

Refs: 1. Saksena R, et al., Carbohydr. Res. 2005, 340, p1591

P1Antigen

• Gala1,4Galb1,4GlcNAc

$C_{20}H_{35}NO_{16}$ 545.49

		$
	500ug	125.00
OA09578	1mg	180.00

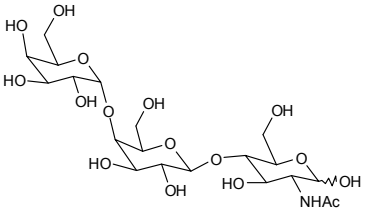

T-Antigen

• Gal-a1,3-GlcNAc

$C_{14}H_{25}NO_{11}$ 383.35

Price On Application

OA01686

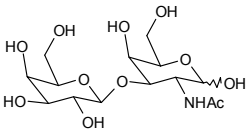

T-Antigen

see 2-Acetamido-2-deoxy-3-O-(b-D-galactopyranosyl)-D-galactopyranose on page 17

AOP

• 7-Azabenzotriazol-1-yloxytris(dimethylamino)phosphonium hexafluorophosphate

[156311-85-2] $C_{11}H_{21}F_6N_7OP_2$ 443.27

		$
	25g	125.00
FA15661	50g	215.00
	100g	360.00

Apigenin

• 4',5,7-Trihydroxyflavone
• 5,7-dihydroxy-2-(4-hydroxyphenyl)-4-benzopyrone

[520-36-5] $C_{15}H_{10}O_5$ 270.24

		$
	500mg	75.00
FA16099	1g	110.00
	2g	170.00

Apigenin-7-(2-O-apiosylglucoside)

see Apiin on page 184

Apigenin-7-glucoside

[578-74-5] $C_{21}H_{20}O_{10}$ 432.39

		$
	1mg	50.00
MA09740	2mg	80.00
	5mg	125.00

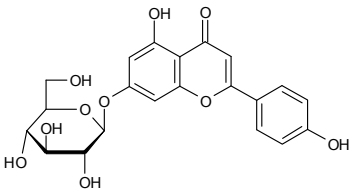

Apiin

• Apigenin-7-(2-O-apiosylglucoside)
• 7-[2-O-(Apio-b-D-furanosy)l-b-D-glucopyranosyl)oxy]-5-hydroxy-2-(4-hydroxyphenyl)-4H-1-benzopyran-4-one

[26544-34-3] $C_{26}H_{28}O_{14}$ 564.50

		$
	500ug	45.00
OA08108	1mg	75.00
	2mg	100.00

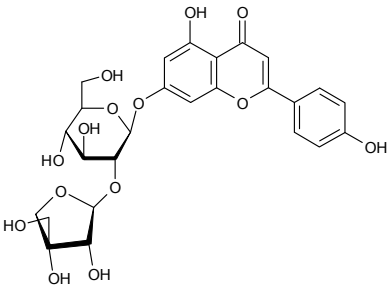

Refs: 1. Acta Phytochimica, 1925, 2, p129

7-[2-O-(Apio-b-D-furanosy)l-b-D-glucopyranosyl)oxy]-5-hydroxy-2-(4-hydroxyphenyl)-4H-1-benzopyran-4-one

see Apiin on page 184

D-Apiose - Aqueous solution

[639-97-4] $C_5H_{10}O_5$ 150.13

		$
	250mg	400.00
MA00248	500mg	775.00
	1g	1400.00

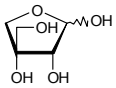

L-Apiose

$C_5H_{10}O_5$ 150.13

		$
	1mg	600.00
MA11292	2mg	1100.00
	5mg	2500.00

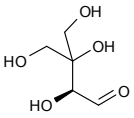

Apramycin Sulfate

[65710-07-8]

		$
	10g	40.00
FA15315	25g	75.00
	50g	112.50

APTC

see 4-Aminophenyl b-D-thiocellobiose on page 151

Ara-A

see 9-(b-D-Arabinofuranosyl)adenine on page 185

D-Arabinitol

see D-Arabitol on page 191

DL-Arabinitol

see DL-Arabitol on page 191

L-arabinitol

see L-Arabitol on page 191

D-Arabinitol diacetonide

see 2,3:4,5-Di-O-isopropylidene-D-arabitol on page 622

9-(b-D-Arabinofuranosyl)-6-benzylaminopurine

see 6-Benzylamino-9-(b-D-arabinofuranosyl)purine on page 258

9-(b-D-Arabinofuranosyl)adenine

• Vidarabine
• Ara-A

[5536-17-4] $C_{10}H_{13}N_5O_4$ 267.24

		$
	5g	90.00
NA06007	10g	150.00
	25g	250.00

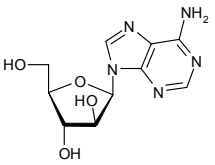

Refs: 1. Wadhwa MS, Rice KG, J. Drug Targeting 2003, 11, 5, p255
2. Farmer PB, et.al.,, Biochemistry, 1972, 11, p911

9-(b-D-Arabinofuranosyl)adenine 5'-monophosphate

• Vidarabine monophosphate

[29984-33-6] $C_{10}H_{14}N_5O_7P$ 347.22

		$
	1g	200.00
NA09216	2g	300.00
	5g	600.00

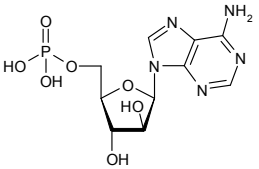

9-(b-D-Arabinofuranosyl)adenine 5'-triphosphate triethyammonium salt

• Vidarabine 5'-triphosphate sodium salt

		$
	1mg	480.00
NA15330	2mg	840.00
	5mg	1750.00

9-(b-D-Arabinofuranosyl)-N6-benzoyladenine

• N6-Benzoyl-ara-adenosine

$C_{17}H_{17}N_5O_5$ 371.35

		$
	100mg	70.00
NA08318	250mg	125.00
	500mg	200.00

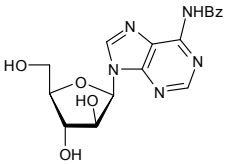

1-(b-D-Arabinofuranosyl)cytosine

• Cytosine-b-D-arabinofuranoside
• Cytarabine
• 4-Amino-1-(b-D-Arabinofuranosyl)-2(1H)pyrimidinone

[147-94-4] $C_9H_{13}N_3O_5$ 243.22

		$
	5g	45.00
NA05771	10g	80.00
	25g	150.00

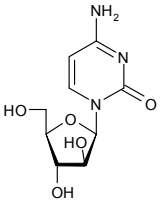

Refs: 1. Donehower RC, et al., Cancer Treat. Rep. 1986, 70, p1059

Arabinofuran

1-(b-D-Arabinofuranosyl)cytosine HCl

• Cytosine b-D-arabinofuranoside HCl
• Cytarabine HCl

[69-74-9] $C_9H_{13}N_3O_5.HCl$ 279.68

		$
	1g	45.00
NA05780	5g	90.00
	10g	150.00

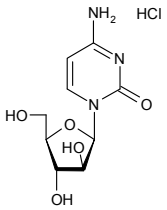

Refs: 1. Dorfman SH, Holtzer H, Silberberg DH, Brain Res. 1976, Mar 12, 104(2) 283-94

1-(b-D-Arabinofuranosyl)cytosine 5'-monophosphate

• Cytosine b-D-arabinofuranoside 5'-monophosphate
• Cytarabine 5'-Monophosphate

[7075-11-8] $C_9H_{14}N_3O_8P$ 323.20

		$
	50mg	95.00
NA10080	100mg	160.00
	250mg	350.00

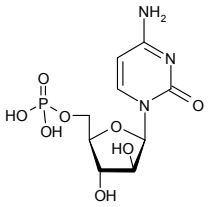

1-(b-D-Arabinofuranosyl)cytosine 5'-triphosphate triethyammonium salt

• Cytarabine 5'-triphosphate triethyammonium salt

		$
	1mg	480.00
NA15329	2mg	840.00
	5mg	1750.00

(3b,12b)-20-[(6-O-a-L-Arabinofuranosyl-b-D-glucopyranosyl)oxy]-12-hydroxydammar-24-en-3-yl 2-O-(b-D-glucopyranosyl)-b-D-glucopyranoside

see Ginsenoside Rc on page 770

9-(b-D-Arabinofuranosyl)guanine

• Arabinofuranosyl-guanine

[38819-10-2] $C_{10}H_{13}N_5O_5$ 283.24

		$
	100mg	50.00
NA06002	300mg	105.00
	500mg	125.00

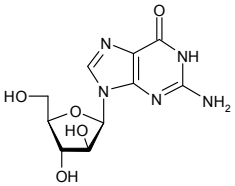

Refs: 1. Cheriyan UO, Ogilvie KK, Nucleosides Nucleotides 1982, 1, p233

Arabinofuranosyl-guanine

see 9-(b-D-Arabinofuranosyl)guanine on page 186

9-(b-D-Arabinofuranosyl)hypoxanthine

• Arabinofuranosyl-hypoxanthine

[7013-16-3] $C_{10}H_{12}N_4O_5$ 268.23

		$
	1g	110.00
NA03401	2g	200.00
	5g	400.00

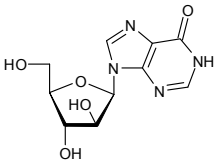

Refs: 1. Sidwell RW, Allen LB, Huffman JH, et al., Antimicrob. Agents Chemother. 1975, 8, p463

Arabinofuranosyl-hypoxanthine

see 9-(b-D-Arabinofuranosyl)hypoxanthine on page 186

For bulk or custom products call UK +44 (0)1635 578444 or email enquiries@carbosynth.com
See our website for new products and up-to-date pricing

9-(b-D-Arabinofuranosyl)isoguanine

• Arabinosyl-guanine

$C_{10}H_{13}N_5O_5$ 283.25

		$
	100mg	300.00
NA09573	250mg	550.00
	500mg	1000.00

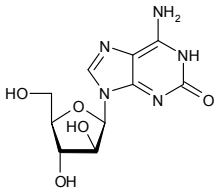

1-(b-D-Arabinofuranosyl)thymine

• Thymine 1-b-D-arabinofuranoside

[605-23-2] $C_{10}H_{14}N_2O_6$ 258.23

		$
	2mg	85.00
NA08059	5mg	160.00
	10mg	300.00

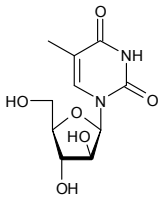

1-(b-D-Arabinofuranosyl)uracil

• Ara-U
• Arauridine
• Uracil 1-b-D-arabinofuranoside

[3083-77-0] $C_9H_{12}N_2O_6$ 244.20

		$
	100mg	20.00
NA05962	500mg	25.00
	1g	40.00

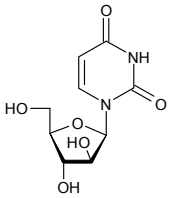

D-Arabino-2-hexulopyranosonic Acid Hemicalcium Salt

see 2-Keto-D-gluconic acid hemicalcium salt monohydrate on page 890

N1-a-L-Arabinopyranosylamino-guanidine HCl

[109853-78-3] $C_6H_{14}N_4O_4.HCl$ 242.66

		$
	200mg	80.00
MA06536	500mg	175.00
	1g	325.00

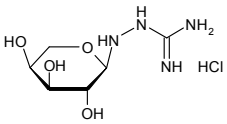

N1-b-D-Arabinopyranosylamino-guanidine HCl

[368452-58-8] $C_6H_{13}N_3O_4HCl$ 227.70

		$
	200mg	120.00
MA01028	500mg	250.00
	1g	400.00

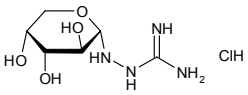

N1-a-L-Arabinopyranosylamino-guanidine HNO3

[109853-80-7] $C_6H_{14}N_4O_4.HNO_3$ 269.21

		$
	250mg	150.00
MA00703	500mg	250.00
	1g	400.00

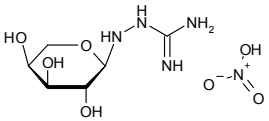

Refs: 1. Zhang HS, Fanf YS, Li YS, Chromatographia 2006, 63, 3, p203

Arabinopyran

N-1-b-D-Arabinopyranosylamino guanidine HNO3

[368452-60-2] $C_6H_{13}N_3O_4.HNO_3$ 254.20

		$
	250mg	150.00
MA06900	500mg	250.00
	1g	400.00

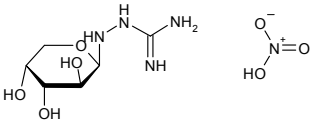

a-D-Arabinopyranosyl azide

[138892-04-3] $C_5H_9N_3O_4$ 175.14

Price On Application

MA04013

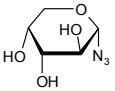

Refs: 1. Dinya Z, Benke P, Györgydeák Z, et al., J. Mass Spectrom. Vol36, No2, p211-219

(3b,12b)-20-[(6-O-a-L-Arabinopyranosyl-b-D-glucopyranosyl)oxy]-12-hydroxydammar-24-en-3-yl 2-O-(b-D-glucopyranosyl)-b-D-glucopyranoside

see Ginsenoside Rb2 on page 770

D-Arabinopyranosyl thiosemicarbazide

• D-Arabinose (aminothioxomethyl)hydrazone

[154634-27-2] $C_6H_{13}N_3O_4S$ 223.25

Price On Application

MA00693

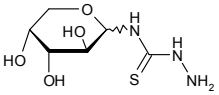

L-Arabinopyranosyl thiosemicarbazide

• L-Arabinose (aminothioxomethyl)hydrazone

[36437-22-6] $C_6H_{13}N_3O_4S$ 223.25

Price On Application

MA00719

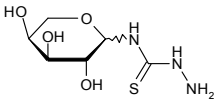

D-Arabinose

[10323-20-3][28697-53-2] $C_5H_{10}O_5$ 150.13

		$
	50g	40.00
MA02801	100g	75.00
	250g	100.00

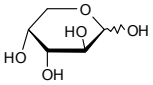

Refs: 1. Battaglia FC, Bruns PD, Behrman RE, et al., Am. J. Physiol. 1964, 207, p502
2. Berezovskii VM, Rodionova EP, Chem. Abstr. 1955, 49, p6838

D-Arabinose - carbohydrate mixed kit 01 (see Carbohydrate and Nucleoside Kits Section)

[10323-20-3] $C_5H_{10}O_5$ 150.13

Price On Application

UA07537

D-Arabinose - D-monosaccharide kit 01 (see Carbohydrate and Nucleoside Kits Section)

[10323-20-3] $C_5H_{10}O_5$ 150.13

Price On Application

UA07555

For bulk or custom products call UK +44 (0)1635 578444 or email enquiries@carbosynth.com
See our website for new products and up-to-date pricing

DL-Arabinose

[147-81-9][20235-19-2] $C_5H_{10}O_5$ 150.10

		$
	50g	75.00
MA06854	100g	120.00
	250g	200.00

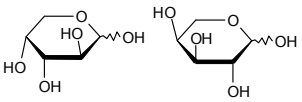

L-Arabinose

[87-72-9][5328-37-0] $C_5H_{10}O_5$ 150.13

		$
	100g	30.00
MA02043	250g	62.50
	500g	90.00

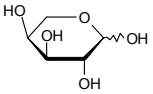

Refs: 1. Ahmed Z, Shimonishi T, Bhuiyan H, et al., J. Biosci. Bioeng. 1999, 88, p444
2. Jung ME, Xu Y, Tetrahedron Lett. 1997, 38, 34, p4199

L-Arabinose - carbohydrate mixed kit 01 (see Carbohydrate and Nucleoside Kits Section)

[87-72-9][5328-37-0] $C_5H_{10}O_5$ 150.13

	5g
UA07624	

L-Arabinose - carbohydrate mixed kit 02 (see Carbohydrate and Nucleoside Kits Section)

[87-72-9] $C_5H_{10}O_5$ 150.13

	5g
UA07614	

L-Arabinose - L-monosaccharide kit 01 (see Carbohydrate and Nucleoside Kits Section)

[87-72-9] $C_5H_{10}O_5$ 150.13

	5g
UA07571	

D-Arabinose (aminothioxomethyl)hydrazone

see D-Arabinopyranosyl thiosemicarbazide on page 188

L-Arabinose (aminothioxomethyl)hydrazone

see L-Arabinopyranosyl thiosemicarbazide on page 188

D-Arabinose diethyldithioacetal

[1941-50-0] $C_9H_{20}O_4S_2$ 256.38

		$
	1g	150.00
MA00696	5g	450.00
	10g	800.00

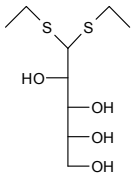

Refs: 1. Liptak M, Dinya Z, Sztaricskai FJ, et al., Org. Mass Spectrom. 27, 11, p1271

L-Arabinose diethyldithioacetal

[43179-48-2] $C_9H_{20}O_4S_2$ 256.38

		$
	1g	140.00
MA05246	5g	450.00
	10g	800.00

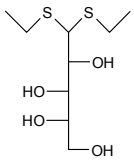

Refs: 1. Liptak M, Dinya Z, Sztaricskai FJ, et al., Org. Mass Spectrom. 27, 11, p1271

L-Arabinose hydrazone

[816-01-3] $C_5H_{10}N_2O_4$ 162.14

		$
	250mg	125.00
MA05696	500mg	200.00
	1g	300.00

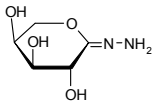

D-Arabinose-5-phosphate

[13137-52-5] $C_5H_{11}O_8P$ 230.11

Price On Application

MA03841

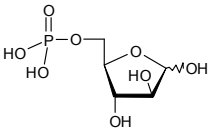

Refs: 1. Dotson GD, Nanjappan P, Reily MD, et al., Biochemistry 1993, l32, p12392

D-Arabinose-5-phosphate disodium salt

[89927-09-3] $C_5H_9Na_2O_8P$ 274.07

		$
	10mg	250.00
MA05068	25mg	375.00
	50mg	600.00

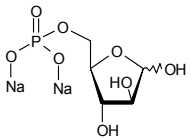

Arabinosyl-guanine

see 9-(b-D-Arabinofuranosyl)isoguanine on page 187

(2R,4R)-2-(D-Arabino-tetrahydroxybutyl)-1,3-thiazolidine-4-carboxylic acid

see 2-(D-Arabino-tetrahydroxybutyl)-4(R)-1,3-thiazolidine-4-carboxylic acid on page 190

(2R,4R)-2-(L-Arabino-tetrahydroxybutyl)-1,3-thiazolidine-4-carboxylic acid

see 2-(L-Arabino-tetrahydroxybutyl)-4(R)-1,3-thiazolidine-4-carboxylic acid on page 190

2-(D-Arabino-tetrahydroxybutyl)-2R,4R-1,3-thiazolidine-4-carboxylic acid

see 2-(D-Arabino-tetrahydroxybutyl)-4(R)-1,3-thiazolidine-4-carboxylic acid on page 190

2-(D-Arabino-tetrahydroxybutyl)-4(R)-1,3-thiazolidine-4-carboxylic acid

- 2-(D-Arabino-tetrahydroxybutyl)-2R,4R-1,3-thiazolidine-4-carboxylic acid
- (2R,4R)-2-(D-Arabino-tetrahydroxybutyl)-1,3-thiazolidine-4-carboxylic acid

[110270-13-8] $C_8H_{15}NO_6S$ 253.27

		$
	250mg	150.00
MA06540	500mg	200.00
	1g	350.00

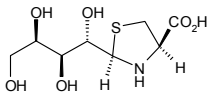

2-(L-Arabino-tetrahydroxybutyl)-4(R)-1,3-thiazolidine-4-carboxylic acid

- 2-(L-Arabino-tetrahydroxybutyl)-4R,2R-1,3-thiazolidine-4-carboxylic acid
- (2R,4R)-2-(L-Arabino-tetrahydroxybutyl)-1,3-thiazolidine-4-carboxylic acid

[59246-17-2] $C_8H_{15}NO_6S$ 253.27

		$
	250mg	150.00
MA01034	500mg	200.00
	1g	350.00

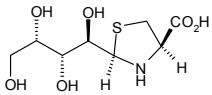

2-(L-Arabino-tetrahydroxybutyl)-4R,2R-1,3-thiazolidine-4-carboxylic acid

see 2-(L-Arabino-tetrahydroxybutyl)-4(R)-1,3-thiazolidine-4-carboxylic acid on page 190

D-Arabitol

• D-Arabinitol

[488-82-4] $C_5H_{12}O_5$ 152.15

		$
	5g	20.00
MA05805	25g	42.50
	50g	80.00

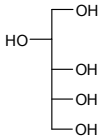

Refs: 1. Reiner AM, J. Bacteriol. 1977, 132(1), 166-173
2. Urbansky M, Davis CE, Surjan JD, Org. Lett. 2004, Jan 8 6(1), 135-8
3. Isumori K, et al., J. Biosci. Bioeng. 1999, Vol88, No6, p676-678
4. Lakin MT, Mouhous-Riou N, Lorin C, et al., Carbohydr. Res. 1996, 290, 125

DL-Arabitol

• DL-Arabinitol

[6018-27-5] $C_5H_{12}O_5$ 152.15

		$
	50mg	75.00
MA07031	100mg	110.00
	250mg	200.00

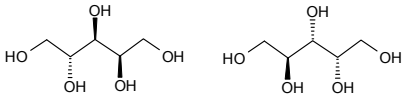

Refs: 1. Beilstein 1 (4)2832
2. Merck Index (14)762

L-Arabitol

• L-arabinitol

[7643-75-6] $C_5H_{12}O_5$ 152.15

		$
	5g	20.00
MA05150	25g	42.50
	50g	80.00

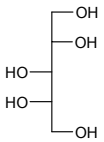

Refs: 1. Stradomska TJ, Bobula-Milewska B, Bauer A, J. Clin. Microbiol. 2005, Oct 43(10), 5351-4

D-Arabonic acid-1,4-lactone

[42417-44-7] $C_5H_8O_5$ 148.11

		$
	500mg	100.00
MA09237	1g	150.00
	2g	220.00

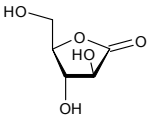

L-Arabonic acid-1,4-lactone

• L-Arabono-1,4-lactone

[51532-86-6] $C_5H_8O_5$ 148.11

		$
	5g	1250.00
MA08295	10g	1800.00
	25g	3000.00

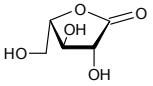

L-Arabono-1,4-lactone

see L-Arabonic acid-1,4-lactone on page 191

4-[(1S,3aR,4R,6aR)-4-(3,4-Dimethoxyphenyl)tetrahydro-1H, 3H-furo[3,4-c]furan-1-yl]-2-methoxyphenyl b-D-glucopyranoside

see Phillyrin on page 1202

Arasaponin E1

see Ginsenoside Rb1 on page 769

Ara-U

see 1-(b-D-Arabinofuranosyl)uracil on page 187

Arauridine

see 1-(b-D-Arabinofuranosyl)uracil on page 187

(6R,12aR)-6-(1,3-Benzodioxol-5-yl)-2,3,6,7,12,12a-hexahydro-2-methyl-pyrazino[1',2':1,6]pyridol[3,4-b]indole-1,4-dione

• Tadalafil

[171596-29-5]

		$
	25g	75.00
FB02802	50g	120.00
	100g	225.00

Arbutin

a-Arbutin

[84380-01-8] $C_{12}H_{16}O_7$ 272.25

		$
	250g	750.00
EA10634	500g	1000.00
	1kg	1400.00

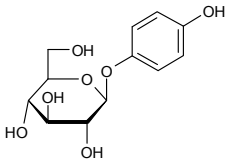

Arbutin

• 4-Hydroxyphenyl b-D-glucopyranoside

[497-76-7] $C_{12}H_{16}O_7$ 272.25

		$
	100g	50.00
EA01844	250g	100.00
	500g	175.00

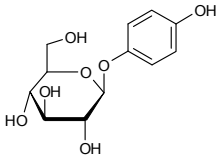

Arctiin

• 4-[(3,4-Dimethoxyphenyl)methyl]-3-[[4-(b-D-glucopyranosyloxy)-3-methoxyphenyl]methyl]dihydro-(3R,4R)-2(3H)-furanone

[20362-31-6] $C_{27}H_{34}O_{11}$ 534.55

		$
	50mg	200.00
MA08140	100mg	300.00
	250mg	550.00

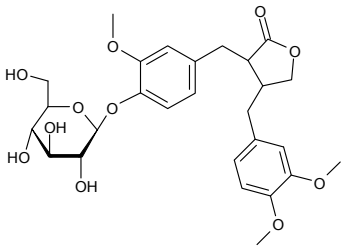

L-Arginine

[74-79-3] $C_6H_{14}N_4O_2$ 174.20

		$
	500g	60.00
FA15387	1kg	90.00
	2kg	150.00

L-Arginine HCl

[1119-34-2]

		$
	500g	100.00
FA15785	1kg	140.00
	2kg	250.00

L-Arginine a-ketoglutarate

[16856-18-1]

		$
	500g	100.00
FA15793	1kg	150.00
	2kg	250.00

Arillatose B

see 6-O-Feruloylsucrose on page 715

(1S,2R,8R,8aR)-1,2,3,5,6,7,8,8a-Octahydroindolizine-1,2,8-triol

see Swainsonine on page 1278

Artemisinin

[63968-64-9] $C_{15}H_{22}O_5$ 282.33

		$
	250g	1000.00
FA09640	500g	1500.00
	1kg	2500.00

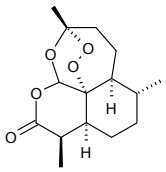

(4S,4aS,5aR,12aS)-9-Amino-4,7-bis(dimethylamino)-1,4,4a,5,5a,6,11,12a-octahydro-3,10,12,12a-tetrahydroxy-1,11-dioxo-2-naphthacenecarboxamide hydrochloride (1:1)

see 9-Aminominocycline HCl on page 144

Refs: 1. Z. Naturforsch., 1964, 19, p727

For bulk or custom products call UK +44 (0)1635 578444 or email enquiries@carbosynth.com
See our website for new products and up-to-date pricing

(3aS,4S,6aR)-Hexahydro-2-oxo-N-(15-oxo-3,6,9,12-tetraoxa-16-azanonadec-18-yn-1-yl)-1H-thieno[3,4-d]imidazole-4-pentanamide
see Biotin alkyne on page 286

3-[2-[(1R,4a,4aS,5R,8aS)-5-[(b-D-Glucopyranosyloxy)methyl]decanhydro-5,8a-dimethyl-2-methylene-1-naphthalenyl]ethyl]-2(5H)-furanone
see Neoandrographolide on page 1102

(1aS,1bS,2S,5aR,6S,6aS)-1a,1b,2,5a,6,6a-hexahydro-6-[(4-hydroxybenzoyl)oxy]-1a-(hydroxymethyl)oxireno[4,5]cyclopenta[1,2-c]pyran-2-yl-b-D-Glucopyranoside
see Catalposide on page 385

L-Ascorbic acid acetonide
see 5,6-O-Isopropylidene-L-ascorbic acid on page 875

Ascorbic acid 2-glucoside

$C_{12}H_{18}O_{11}$ 338.26

Price On Application

OA12752

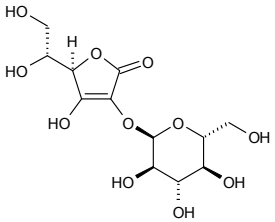

Asialo-Gm1
- Asialo-Gm1-ganglioside
- Gal-b-1,3-GalNAc-b-1,4-Gal-b-1,4-Glc-b-Cer

[71012-19-2]

		$
	1mg	800.00
OA06568	2mg	1500.00

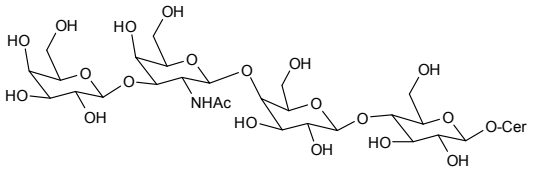

Asialo,agalacto,bi-antennary N-linked glycan
see NGA2 N-Glycan on page 1105

Asialo, agalacto, bisected, fucosylated bi-antennary N-linked glycan
see NGA2FB N-Glycan on page 1105

Asialo, agalacto, bisected pentaanennary (NGA5B)

		$
	25ug	300.00
OA10172	50ug	500.00
	100ug	900.00

Asialo, agalacto, bisected, tri-antennary N-linked glycan
see NGA3B N-Glycan on page 1105

Asialo, agalacto, core-fucosylated bi-antennary N-linked glycan
see NGA2F N-Glycan on page 1105

Asialo, agalacto, core-fucosylated, bisected, bi-antennary N-linked glycan
see FA2B N-Glycan on page 713

Asialo, agalacto, tetra-antennary N-linked glycan
see NGA4 N-Glycan on page 1105

Asialo, agalacto, tri-antennary N-linked glycan
see NGA3 N-Glycan on page 1105

Asialo-, bi-antennary N-linked glycan
see A2G1 N-Glycan on page 76

Asialo, core fucosylated, bi-antennary N-linked glycan
see FA2G1 N-Glycan on page 713

Asialo, galactosylated, bi-antennary N-linked Glycan
see NA2 N-Glycan on page 1090

Asialo, galactosylated, bisected, bi-antennary N-linked glycan,
see NA2B N-Glycan on page 1090

Asialo, galactosylated, fucosylated, bi-antennary N-linked glycan

see NA2F N-Glycan on page 1090

Asialo, galactosylated, fucosylated, bisected, bi-antennary N-linked glycan

see NA2FB N-Glycan on page 1090

Asialo, galactosylated, tetra-antennary N-linked glycan

see NA4 N-Glycan on page 1090

Asialo, galactosylated, tri-antennary N-linked glycan

see NA3 N-Glycan on page 1090

Asialo-Gm1-ganglioside

see Asialo-Gm1 on page 193

Asialo, monogalactosylated, core fucosylated bi-antennary N-linked glycan

see NA2G1F N-Glycan on page 1090

Asiaol-Gm1-tetrasaccharide

see Gangliotetraose on page 765

Asiaticoside

• Madecassol

[16830-15-2] $C_{48}H_{78}O_{19}$ 959.13

Price On Application

OA08294

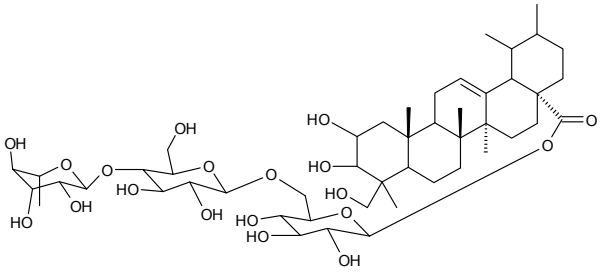

Refs: 1. Yoosook C, et.al., Phytomedicine, 2000, 6, p411
2. Medda S, et.al.,, Ind. J. Biochem. Biophys., 1995, 32, p147
3. Mook-Jung I, et.al.,, J. Neurosci. Res., 1999, 58, p417

Asiaticoside A

see Madecassoside on page 915

L-Asparagine anhydrous

[70-47-3]

		$
	100g	50.00
FA16019	250g	95.00
	500g	150.00

D-Aspartic acid

$C_4H_7NO_4$ 133.10

		$
	250g	125.00
FA12669	500g	200.00
	1g	300.00

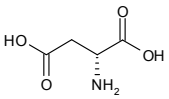

DL-Aspartic acid

[617-45-8] $C_4H_7NO_4$ 133.10

		$
	1kg	60.00
FA11427	2kg	100.00
	5kg	200.00

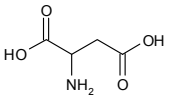

L-Aspartic acid

[56-84-8] $C_4H_7NO_4$ 133.10

		$
	1kg	40.00
FA12668	2kg	70.00
	5kg	150.00

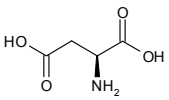

Astragaline

see Kaempferol 3-beta-glucopyranoside on page 888

Astragaloside I

[84860-75-1] $C_{43}H_{68}O_{16}$ 840.99

		$
	1mg	80.00
OA10037	2mg	100.00
	5mg	180.00

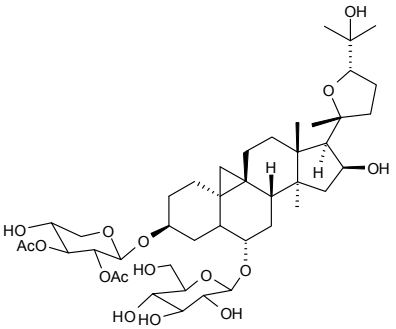

Astragaloside II

• (3b,6a,16b, 20R,24S)-3-[(2-O-Acetyl-b-D-xylopyranosyl)oxy]-20,24-Epoxy-16,25-dihydroxy-9,19-cyclolanostan-6-yl b-D-glucopyranoside
• Astrasieversianin VIII

[84676-89-1] $C_{43}H_{70}O_{15}$ 827.01

		$
	1mg	80.00
OA09407	2mg	100.00
	5mg	180.00

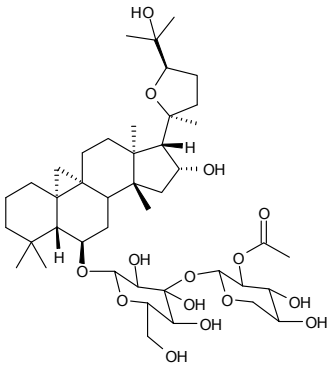

Astragaloside III

• (3b,6a,16b,20R,24S)-20,24-Epoxy-6,16,25-trihydroxy-9,19-cyclolanostan-3-yl12-O-b-D-glucopyranosyl-b-D-xylopyranoside

[84687-42-3] $C_{41}H_{68}O_{14}$ 784.97

		$
	1mg	80.00
OA09408	2mg	100.00
	5mg	180.00

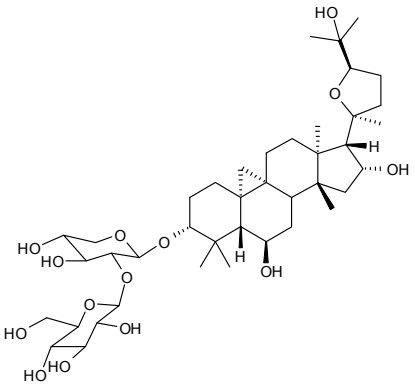

Refs: 1. Chem. Pharm. Bull., 1983, 31, p709

Astragaloside IV

• Cyclosiversioside F
• (3b,6a,16b,24R)-20,24-Epoxy-16,26-dihydroxy-3-(b-D-xylopyranosyloxy)-9,19-cyclolanostan-6-yl b-D-glucopyranoside

[83207-58-3][84687-43-4] $C_{41}H_{68}O_{14}$ 784.97

		$
	10mg	40.00
OA08288	25mg	55.00
	50mg	75.00

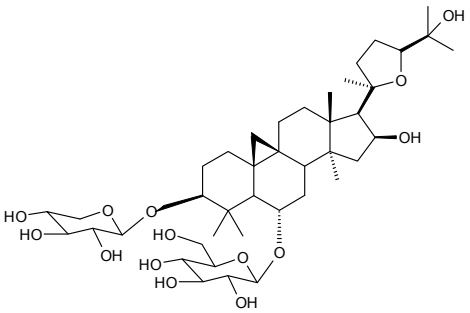

Astrasievers

Astrasieversianin VIII
see Astragaloside II on page 195

Atorvastatin acyl-b-D-glucuronide
[463962-58-5] $C_{39}H_{45}FN_2O_{11}$ 736.80

		$
	1mg	250.00
MA09602	2mg	460.00
	5mg	800.00

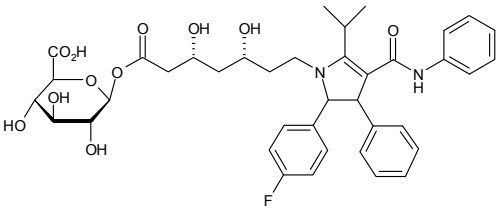

5'-ATP
see Adenosine 5'-triphosphate on page 73

Auranofin
• (S)-Triphenylphosphine gold(I) 2,3,4,6-tetra-O-acetyl-b-D-thioglucopyranoside

[34031-32-8] $C_{20}H_{34}AuO_9PS$ 678.49

		$
	100mg	180.00
FA05382	200mg	340.00
	500mg	800.00

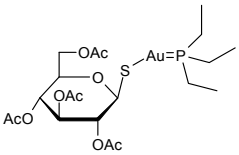

Australine hydrochloride
[186766-07-4][118396-02-4] $C_8H_{15}NO_4.HCl$ 225.67

Price On Application

FA14765

8-Azaadenine
[1123-54-2]

Price On Application

FA15767

O-(7-Azabenzotriazole-1-yl)-N,N,N',N'-tetramethyluronium tetrafluoroborate
see TATU on page 1280

O-(7-Azabenzotriazol-1-yl)-N,N,N,N′-tetramethyluronium hexafluorophosphate
see HATU on page 808

(7-Azabenzotriazol-1-yloxy)tripyrrolidinophosphonium hexafluorophosphate
see PyAOP on page 1220

7-Azabenzotriazol-1-yloxytris(dimethylamino)phosphonium hexafluorophosphate
see AOP on page 183

2-Azabicyclo[2.2.1]hept-5-en-3-one
[49805-30-3] C_6H_7NO 109.13

		$
	25g	50.00
FA10344	50g	92.50
	100g	160.00

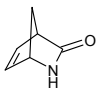

(1R,2S,3R,4S,5R)-8-Azabicyclo[3.2.1]octane-1,2,3,4-tetrol
see Calystegin B2 on page 376

(R)-(-)-1-Azabicyclo[2.2.2]octan-3-ol
see R-(-)-3-Quinuclidinol on page 1233

1-Azabicyclo[2.2.2]octan-3-ol
see 3-Quinuclidinol on page 1232

For bulk or custom products call UK +44 (0)1635 578444 or email enquiries@carbosynth.com
See our website for new products and up-to-date pricing

Azacitidine

see 5-Azacytidine on page 197

5-Azacytidine

• Azacitidine
• Vidaza

[320-67-2] $C_8H_{12}N_4O_5$ 244.20

		$
	1g	40.00
NA02947	2g	75.00
	5g	150.00

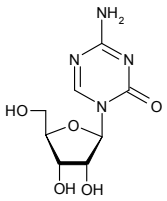

Refs: 1. Kusaba H, et al., Eur. J. Biochem. 1999, 262, 924
2. Broday L, et al., Mol. Cell. Biol. 1999, 19, 3198
3. Qian X, et al., Am. J. Pathol. 1999, 153, 1475
4. Canova C, et al., Mech. Ageing Dev. 1998, 101, 153

5-Azacytidine 5'-monophosphate

[2226-72-4] $C_8H_{13}N_4O_8P$ 324.18

		$
	1mg	180.00
NA09600	2mg	300.00
	5mg	675.00

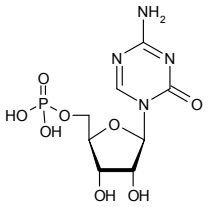

5-Azacytosine

• 4-Amino-1,3,5-triazin-2-one

[931-86-2] $C_3H_4N_4O$ 112.09

		$
	50g	100.00
FA05964	100g	180.00
	250g	300.00

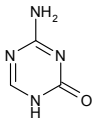

Refs: 1. Skoda J, et al., Collect. Czech. Chem. Commun. 27, 1735 (1962)

8-Aza-7-deaza-2'-deoxy-N2-DMF-5'-O-DMT-guanosine 3'-CE phosphoramidite

[500891-26-9] $C_{43}H_{53}N_8O_7P$ 824.90

		$
	100mg	650.00
PA09085	250mg	1150.00

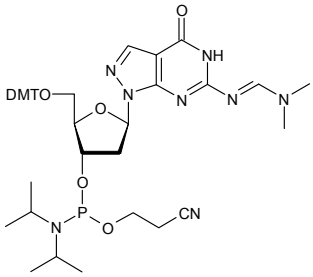

8-Aza-7-deaza-2'-deoxyguanosine

[100644-70-0]

		$
	5mg	100.00
NA14388	10mg	150.00
	25mg	300.00

8-Aza-7-deaza-2,6-dichloro-9-methylpurine

see 4,6-Dichloro-1-methyl-1H-pyrazolo[3,4-d]pyrimidine on page 586

5-Aza-3-deaza-N4-DMF-5'-O-DMT-2'-O-methylcytidine 3'-CE phosphoramidite

$C_{43}H_{55}N_6O_8P$ 814.91

		$
PA09027	250mg	1150.00

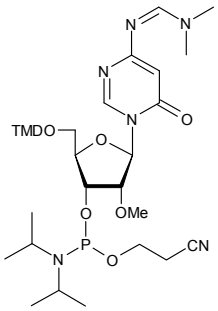

5-Aza-7-deazaguanosine

• 2-Amino-8-D-ribofuranosyl-imidazol[1,2-a]-1,3,5-triazin-4(8H)-one

[67410-65-5] $C_{10}H_{13}N_5O_5$ 283.24

		$
NA09785	2mg	100.00
	5mg	160.00
	10mg	220.00

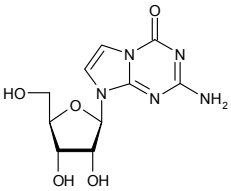

5-Aza-2'-deoxycytidine

• Decitabine

[2353-33-5] $C_8H_{12}N_4O_4$ 228.21

		$
NA02969	100mg	100.00
	250mg	225.00
	500mg	400.00

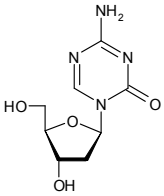

Refs: 1. Wijermans P, Lubbert M, Verhoef G, et al., J. Clin. Onc. 2000, Vol18, Pt5, p956-962

8-Aza-2,6-diaminopurine sulfate

[65591-11-9] $C_4H_5N_7.O_4S$ 247.19

		$
FA08365	1g	85.00
	5g	250.00
	10g	450.00

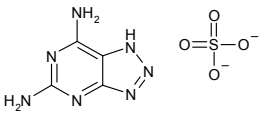

8-Azaguanine

• Guanazolo

[134-58-7] $C_4H_4N_6O$ 152.11

		$
FA07970	250mg	30.00
	500mg	50.00
	1g	90.00

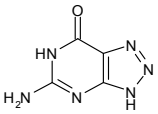

4-Azaindole

[272-49-1] $C_7H_6N_2$ 118.14

		$
FA16127	500mg	90.00
	1g	150.00
	2g	250.00

5-Azaindole

• 1,5-Diazaindene

[271-34-1] $C_7H_6N_2$ 118.14

		$
	250mg	42.50
FA16129	500mg	70.00
	1g	100.00

6-Azaindole

• 1,6-Diazaindene

[271-29-4] $C_7H_6N_2$ 118.14

		$
	1g	80.00
FA05653	2g	140.00
	5g	300.00

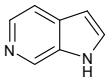

7-Azaindole

[271-63-6] $C_7H_6N_2$ 118.14

		$
	5g	40.00
FA03428	10g	70.00
	25g	125.00

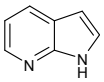

Refs: 1. Robinson MM, Robison BL,, J. Am. Chem. Soc., 1955, p457

7-Azaindole-3-carboxaldehyde

[4649-09-6]

		$
	100mg	65.00
FA16131	250mg	125.00
	500mg	200.00

6-Aza-2-thiouridine

• 2-Thio-6-azauridine

[27089-56-1] $C_8H_{11}N_3O_5S$ 261.26

		$
	500mg	100.00
NA08057	1g	180.00
	2g	320.00

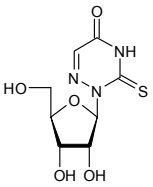

6-Azauracil

[461-89-2] $C_3H_3N_3O_2$ 113.07

		$
	5g	45.00
FA06313	10g	75.00
	25g	150.00

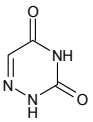

Refs: 1. Skoda J, Prog. Nucleic Acid Res. 1963, 2, 197

6-Azauridine

• AzUR

[54-25-1] $C_8H_{11}N_3O_6$ 245.19

		$
	1g	85.00
NA02765	2g	150.00
	5g	250.00

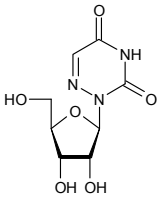

6-Azauridine-5'-monophosphate

[2018-19-1] $C_8H_{12}N_3O_9P$ 325.17

		$
	50mg	150.00
NA08373	100mg	250.00
	250mg	500.00

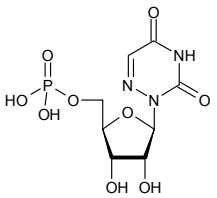

8-Azaxanthine monohydrate

[59840-67-4] $C_4H_3N_5O_2.H_2O$ 171.12

		$
	1g	80.00
FA09741	2g	150.00
	5g	250.00

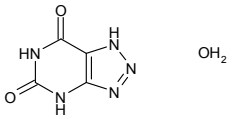

5-Azepan-1-yl-5-deoxy-1,2-isopropylidene-a-D-xylofuranose

$C_{14}H_{25}NO_4$ 271.35

		$
	10mg	85.00
MA08086	25mg	160.00
	50mg	250.00

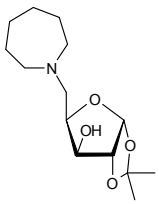

Azetidine-3-carboxylic acid

[36476-78-5]

		$
	1g	50.00
FA14595	2g	80.00
	5g	125.00

L-Azetidine-2-carboxylic acid

[2133-34-8]

		$
	50g	250.00
FA14215	100g	400.00
	250g	750.00

2-Azidoacetic acid

[18523-48-3] $C_2H_3N_3O_2$ 101.06

		$
	1g	80.00
FA12562	2g	100.00
	5g	200.00

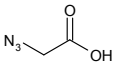

2-Azidoadenosine

[59587-07-4] $C_{10}H_{12}H_8O_4$ 308.25

		$
	5mg	90.00
NA07332	10mg	175.00
	25mg	350.00

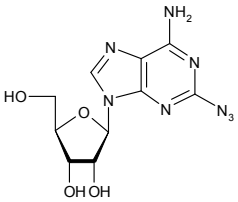

8-Azidoadenosine

[4372-67-2] $C_{10}H_{12}N_8O_4$ 308.25

		$
	10mg	55.00
NA06674	25mg	90.00
	50mg	160.00

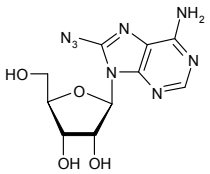

Refs: 1. Holmes RE, Robins RK, J. Am. Chem. Soc. 1965
2. Jarvis et.al.,, J. Biol. Chem., 1986, 261, p11077
3. Viswanadhan et.al.,, Biochem. Biophys. Acta., 1990, 1039, p356

8-Azidoadenosine 3',5'-cyclic monophosphophosphate free acid

[31966-52-6] $C_{10}H_{11}N_8O_6P$ 370.22

		$
	1mg	100.00
NA09241	2mg	150.00
	5mg	250.00

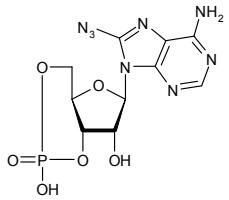

8-Azidoadenosine 5'-triphosphate sodium salt

[53696-59-6] $C_{10}H_{12}N_8O_{13}P_3.Na_3$ 614.14

		$
	5mg	220.00
NA04422	10mg	360.00
	50mg	1450.00

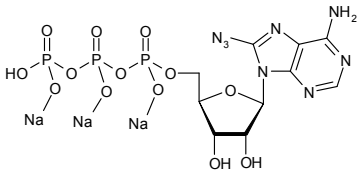

8-Azidoadenosine 5'-triphosphate triethylammonium salt

$C_{28}H_{60}N_{11}O_{13}P_3$ 851.76

		$
	2mg	80.00
NA10278	5mg	150.00
	10mg	250.00

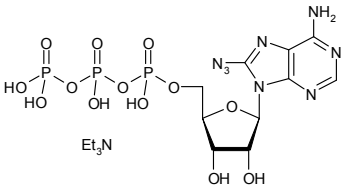

3'-Azido-N6-benzoyl-5'-O-benzoyl-2',3'-dideoxyadenosine

$C_{24}H_{20}N_8O_4$ 484.47

Price On Application

NA08672

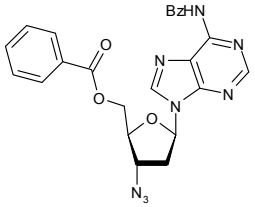

Azidobenzoyl

3'-Azido-N4-benzoyl-5'-O-benzoyl-2',3'-dideoxycytidine

$C_{23}H_{20}N_6O_5$ 460.44

NA08673 Price On Application

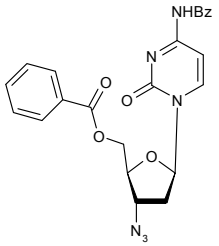

3'-Azido-N4-benzoyl-5'-O-tert-butyldimethylsilyl-2',3'-dideoxycytidine

$C_{22}H_{30}N_6O_4Si$ 470.60

NA08674 Price On Application

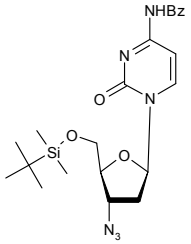

2'-Azido-N4-benzoyl-2'-deoxy-5'-O-DMT-cytidine

NA11064 Price On Application

3-Azido-5-O-benzoyl-3-deoxy-1,2-O-isopropylidene-a-D-ribofuranose

$C_{15}H_{17}N_3O_5$ 319.31

		$
MA08750	50g	2000.00
	100g	3000.00
	250g	5000.00

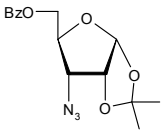

3'-Azido-5'-O-benzoyl-3'-deoxythymidine

$C_{17}H_{17}N_5O_5$ 371.35

		$
NA08656	25mg	100.00
	50mg	160.00
	100mg	300.00

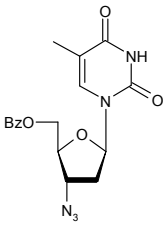

3'-Azido-N6-benzoyl-2',3'-dideoxyadenosine

$C_{17}H_{16}N_8O_3$ 380.36

		$
NA08675	10mg	100.00
	25mg	193.75
	50mg	300.00

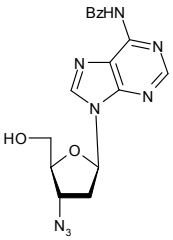

For bulk or custom products call UK +44 (0)1635 578444 or email enquiries@carbosynth.com
See our website for new products and up-to-date pricing

3'-Azido-N4-benzoyl-2',3'-dideoxycytidine

$C_{16}H_{16}N_6O_4$ 356.34

		$
NA08655	25mg	150.00
	50mg	250.00
	100mg	400.00

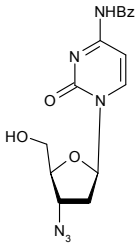

3'-Azido-5'-O-benzoyl-2',3'-dideoxyuridine

$C_{16}H_{15}N_5O_5$ 357.32

		$
NA08207	10mg	100.00
	25mg	193.75
	50mg	300.00

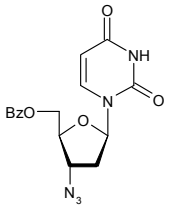

3'-Azido-N6-benzoyl-5'-O-DMT-2',3'-dideoxyadenosine

$C_{38}H_{34}N_8O_5$ 682.73

NA08676 Price On Application

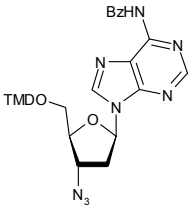

3'-Azido-N6-benzoyl-5'-O-MMT-2',3'-dideoxyadenosine

$C_{37}H_{32}N_8O_4$ 652.70

NA08677 Price On Application

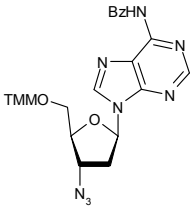

3'-Azido-N4-benzoyl-5'-O-trityl-2',3'-dideoxyadenosine

$C_{36}H_{30}N_8O_3$ 622.68

		$
NA08678	5mg	90.00
	10mg	150.00
	25mg	250.00

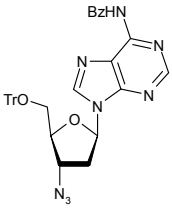

Azidobenzyld

3'-Azido-5'-O-benzyl-3'-deoxy-D3-thymidine

$C_{17}H_{16}N_5O_4D_3$ 360.38

Price On Application

NA09238

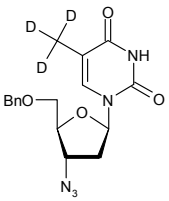

3'-Azido-5'-O-tert-butyldimethylsilyl-2',3'-dideoxyuridine

$C_{15}H_{25}N_5O_4Si$ 367.48

Price On Application

NA08208

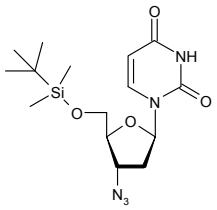

2-Azido-4,6-O-benzylidene-N-Boc-1,2,5-trideoxy-1,5-imino-D-glucitol

$C_{14}H_{24}N_4O_5$ 328.36

		$
	1mg	105.00
MA04531	2mg	185.00
	5mg	360.00

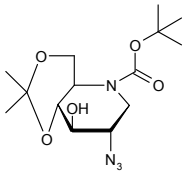

3-Azido-1-O-t-butyldimethylsilyl-2,3,6-trideoxy-b-L-arabino-hexopyranose

$C_{12}H_{25}N_3O_3Si$ 287.43

Price On Application

MA06639

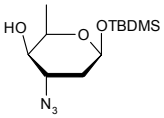

Refs: 1. J. Carbohydr. Res. 1990, No9, p873

3'-Azido-5'-O-tert-butyldimethylsilyl-3'-deoxythymidine

$C_{16}H_{27}N_5O_4Si$ 381.50

		$
	25mg	82.50
NA08679	50mg	150.00
	100mg	250.00

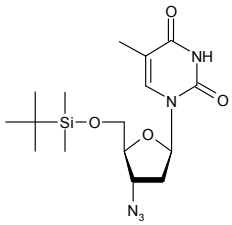

8-Azidocyclic adenosine diphosphate-ribose

[150424-94-5] $C_{15}H_{20}N_8O_{13}P_2$ 582.31

		$
	500ug	800.00
NA06324	1mg	1200.00
	2mg	2000.00

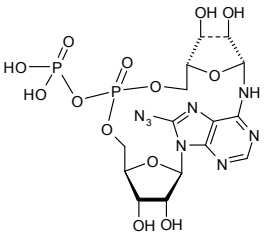

For bulk or custom products call UK +44 (0)1635 578444 or email enquiries@carbosynth.com
See our website for new products and up-to-date pricing

3'-Azido-2'-deoxyadenosine

see 3'-Azido-2',3'-dideoxyadenosine on page 211

2'-Azido-2'-deoxyadenosine-5'-triphosphate

$C_{10}H_{15}N_8O_{12}P_3$ 532.19

		$
	1ug	120.00
NA09428	5ug	450.00
	10ug	700.00

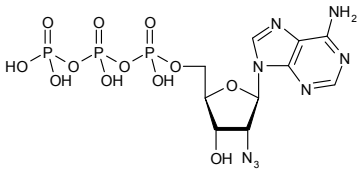

5-Azido-5-deoxy-L-altrofuranose

$C_6H_{11}N_3O_5$ 205.17

		$
	1mg	85.00
MA07333	2mg	160.00
	5mg	250.00

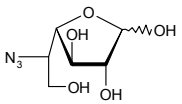

2'-Azido-2'-deoxycytidine

• 2'-Azido-2'-deoxycytidine

[51034-68-5] $C_9H_{12}N_6O_4$ 268.20

		$
	250mg	300.00
NA05412	500mg	500.00
	1g	800.00

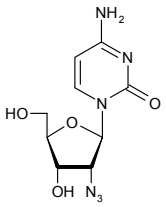

2'-Azido-2'-deoxycytidine

see 2'-Azido-2'-deoxycytidine on page 205

2'-Azido-2'-deoxycytidine-5'-triphosphate

$C_9H_{15}N_6O_{13}P_3$ 508.17

		$
	1ug	120.00
NA09429	5ug	450.00
	10ug	700.00

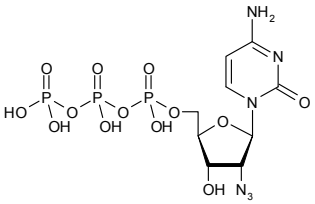

6-Azido-6-deoxy-1,2:3,4-di-O-isopropylidene-a-D-galactopyranose

[4711-00-6] $C_{12}H_{19}N_3O_5$ 285.30

		$
	50mg	65.00
MA05440	100mg	100.00
	250mg	180.00

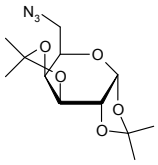

3-Azido-3-deoxy-1,2:5,6-di-O-isopropylidene-a-D-glucofuranose

[13964-23-3] $C_{12}H_{19}N_3O_5$ 285.30

		$
	50mg	90.00
MA06630	100mg	155.00
	250mg	275.00

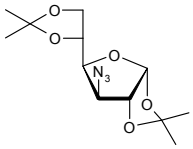

Refs: 1. Marco-Contelles J, Jagerovic N, Alhambra C, J. Chem. Res. 1999, p680-681

3'-Azido-3'-deoxy-5'-O-DMT-D3-thymidine

$C_{31}H_{28}N_5O_7D_3$ 588.62

Price On Application

NA09239

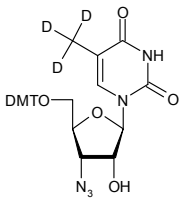

5-Azido-5-deoxy-D-fructose

[94801-02-2] $C_6H_{11}N_3O_5$ 205.17

		$
	2mg	85.00
MA04534	5mg	190.00
	10mg	360.00

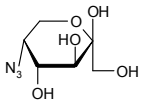

Refs: 1. Izquierdo I, Plaza MT, Franco F, Tetrahedron Asymmetry 2002, No13, p1503-1508

1-Azido-1-deoxy-b-D-galactopyranoside tetraacetate

see 2,3,4,6-Tetra-O-acetyl-b-D-galactopyranosyl azide on page 1294

2-Azido-2-deoxy-D-galactose

[68733-26-6] $C_6H_{11}N_3O_5$ 205.17

		$
	50mg	400.00
MA03562	100mg	700.00
	250mg	1400.00

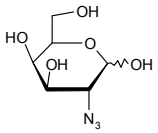

Refs: 1. Kinzy W, Schmidt RR, Carbohydr. Res. 1987, 164, p265-76

6-Azido-6-deoxy-D-galactose

[66927-03-5] $C_6H_{11}N_3O_5$ 205.17

		$
	100mg	190.00
MA02618	250mg	350.00
	500mg	600.00

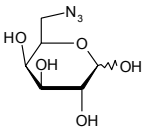

Refs: 1. Zsoldos-Mády V, Pintér I, Sándor P, et al., J. Carbohydr. Chem. 2001, Vol20, No7-8, p747-754

1-Azido-1-deoxy-b-D-glucopyranoside

see b-D-Glucopyranosyl azide on page 780

1-Azido-1-deoxy-b-D-glucopyranoside tetraacetate

see 2,3,4,6-Tetra-O-acetyl-b-D-glucopyranosyl azide on page 1298

2-Azido-2-deoxy-D-glucose

[56883-39-7] $C_6H_{11}N_3O_5$ 205.17

		$
	250mg	75.00
MA02624	500mg	125.00
	1g	200.00

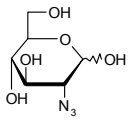

Refs: 1. Schmidt RR, Pure Appl. Chem. 1989, Vol61, No7, p1257-1270

6-Azido-6-deoxy-D-glucose

[20849-05-6] $C_6H_{11}N_3O_5$ 205.17

		$
	50mg	95.00
MA02620	100mg	150.00
	250mg	325.00

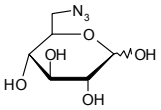

Refs: 1. Biskup MB, Mueller JU, Weingart R, et al., Chem. Biochem. 2005, Vol6, Issue 6, p1007-1015

5'-Azido-5'-deoxyguanosine

[42204-44-4] $C_{10}H_{12}N_8O_4$ 308.25

		$
	10mg	150.00
NA16030	25mg	225.00
	50mg	300.00

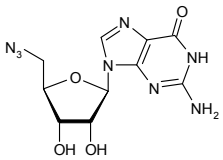

2'-Azido-2'-deoxyguanosine-5'-triphosphate

$C_{10}H_{15}N_8O_{13}P_3$ 548.19

		$
	1ug	120.00
NA09430	5ug	450.00
	10ug	700.00

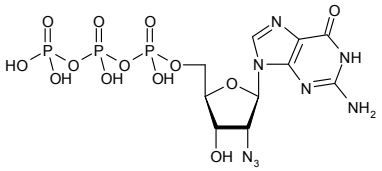

3-Azido-3-deoxy-4-hydroxymethyl-1,2-O-isopropylidene-a-D-ribofuranose

[247025-10-1] $C_9H_{15}N_3O_5$ 245.23

		$
	50mg	95.00
MA04533	100mg	175.00
	250mg	350.00

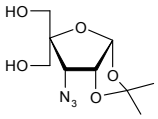

5-Azido-5-deoxy-1,2-O-isopropylidene-b-D-fructose

[94801-01-1] $C_9H_{15}N_3O_5$ 245.23

		$
	5mg	95.00
MA06753	10mg	175.00
	25mg	350.00

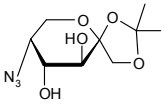

6-Azido-6-deoxy-1,2-O-isopropylidene-a-D-glucofuranose

[65371-16-6] $C_9H_{15}N_3O_5$ 245.23

		$
	50mg	85.00
MA04583	100mg	150.00
	250mg	275.00

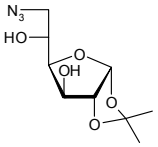

6-Azido-6-deoxy-2,3-O-isopropylidene-a-L-sorbofuranose

[126210-25-1] $C_9H_{15}N_3O_5$ 245.24

		$
	500mg	150.00
MA09601	1g	250.00
	2g	450.00

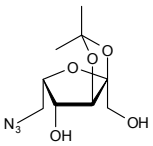

Refs: 1. Surzhykov S, et al., Nucleoside & Nucleotides 1994, 13(10), 2283

Azidodeoxyla

1-Azido-1-deoxy-b-D-lactopyranoside

• b-Lactosyl azide

[69266-16-6] $C_{12}H_{21}N_3O_{10}$ 367.31

		$
	100mg	150.00
OA05079	250mg	250.00
	500mg	400.00

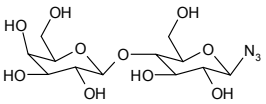

3'-Azido-3'-deoxy-5'-O-MMT-D3-thymidine

$C_{30}H_{26}N_5O_5D_3$ 542.60

Price On Application

NA09240

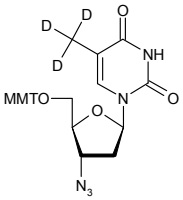

3'-Azido-3'-deoxythymidine

• AZT
• Zidovudine
• Azitidine

[30516-87-1] $C_{10}H_{13}N_5O_4$ 267.24

		$
	5g	60.00
NA05636	10g	85.00
	25g	130.00

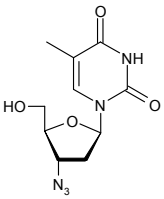

Refs: 1. Mitsuya H, et al., Nature 325, p773, 1987

5'-Azido-5'-deoxythymidine

[19316-85-9] $C_{10}H_{13}N_5O_4$ 267.24

		$
	5mg	50.00
NA06452	10mg	90.00
	25mg	125.00

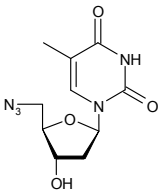

3'-Azido-3'-deoxy-D3-thymidine 5'-CE phosphoramidite

$C_{19}H_{27}N_7O_5PD_3$ 470.48

Price On Application

PA09086

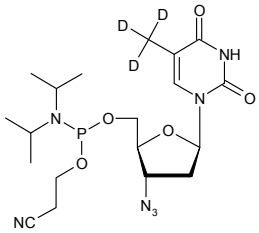

3'-Azido-3'-deoxythymidine-b-D-glucuronide sodium salt

• AZT Glucuronide

[133525-01-6] $C_{16}H_{20}N_5NaO_{10}$ 465.35

		$
	5mg	95.00
NA06316	10mg	165.00
	25mg	295.00

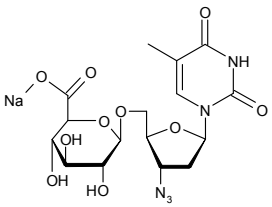

For bulk or custom products call UK +44 (0)1635 578444 or email enquiries@carbosynth.com
See our website for new products and up-to-date pricing

3'-Azido-3'-deoxythymidine methyl-D3

• AZT-D3

$C_{10}H_{10}D_3N_5O_4$ 270.26

		$
	1mg	200.00
NA04603	2mg	360.00
	5mg	800.00

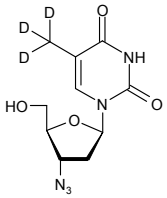

3'-Azido-3'-deoxythymidine-methyl-D3-2,3,4-tri-O-acetyl-b-D-glucuronide methyl ester

$C_{23}H_{26}D_3N_5O_{13}$ 586.52

		$
	500ug	100.00
NA04579	1mg	180.00
	2mg	330.00

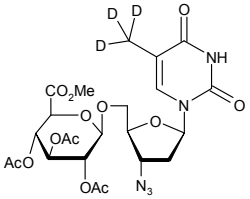

Refs: 1. Mitsuya H, et al., Nature 325, p773, 1987

3'-Azido-3'-deoxythymidine-methyl-D3-b-D-glucuronide sodium salt

• AZT-methyl-D3 glucuronide

$C_{16}H_{17}D_3N_5NaO_{10}$ 468.36

		$
	1mg	250.00
NA04586	2mg	450.00
	5mg	875.00

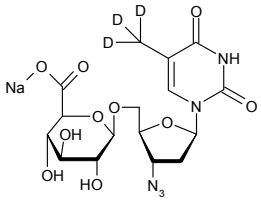

3'-Azido-3'-deoxythymidine 5'-monophosphate sodium salt

• Zidovudine 5'-monophosphate sodium salt

[29706-85-2] $C_{10}H_{13}N_5NaO_7P$ 369.20

		$
	10mg	95.00
NA06326	25mg	175.00
	50mg	350.00

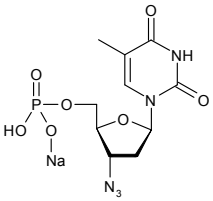

3'-Azido-3'-deoxythymidine 2,3,4-tri-O-acetyl-b-D-glucuronide methyl ester

$C_{23}H_{29}N_5O_{13}$ 583.50

		$
	5mg	85.00
NA04601	10mg	150.00
	25mg	275.00

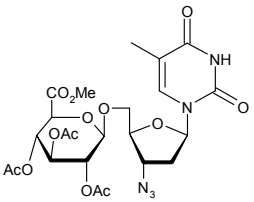

3'-Azido-3'-deoxythymidine 5'-triphosphate triethylammonium salt

• Zidovudine 5'-triphosphate triethylammonium salt

[127753-52-0] $C_{22}H_{46}N_7O_{13}P_3$ 709.50

		$
	1mg	480.00
NA15338	2mg	840.00
	5mg	1800.00

3'-Azido-3'-deoxy-5'-O-tritylthymidine

[29706-84-1] $C_{29}H_{27}N_5O_5$ 525.56

Price On Application

NA10412

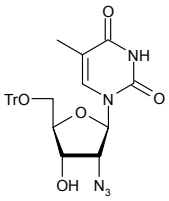

2'-Azido-2'-deoxy-D-uridine

see 2'-Azido-2'-deoxyuridine on page 210

2'-Azido-2'-deoxyuridine

• 2'-Azido-2'-deoxy-D-uridine

[26929-65-7] $C_9H_{11}N_5O_5$ 269.21

		$
	10mg	50.00
NA06303	50mg	200.00
	100mg	300.00

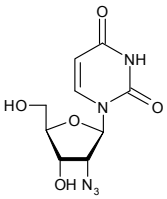

Refs: 1. Van Calenbergh S, Verlinde CLMJ, Soenens J, et al., J. Med. Chem. 1995, Vol38, p3838-3849

2'-Azido-2'-deoxyuridine-5'-triphosphate

$C_9H_{14}N_5O_{14}P_3$ 509.15

		$
	1ug	120.00
NA09431	5ug	450.00
	10ug	700.00

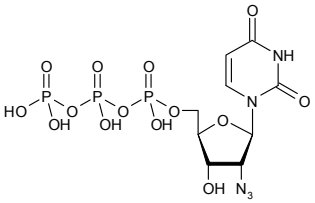

4-Azido-2,3-di-O-benzoyl-4-deoxy-6-O-trityl-a-D-glucopyranoside

$C_{39}H_{33}N_3O_7$ 655.70

Price On Application

MA04547

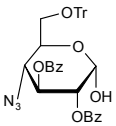

3'-Azido-2',3'-dideoxyadenosine

• 9-(3-Azido-2,3-dideoxy-b-D-erythro-pentofuranosyl)adenine
• 3'-Azido-2'-deoxyadenosine

[66323-44-2] $C_{10}H_{12}N_8O_2$ 276.26

		$
	1mg	85.00
NA06398	2mg	160.00
	5mg	250.00

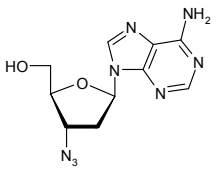

Refs: 1. Herdewijn P, Pauwels R, Baba M, J. Med. Chem. 1987, Vol30, p3131-2137

3-Azido-2,3-dideoxy-1-O-(tert-butyldimethylsilyl)-b-D-arabino-hexopyranose

[189454-43-1] $C_{12}H_{25}N_3O_4Si$ 303.43

		$
	10mg	45.00
MA05019	25mg	75.00
	50mg	130.00

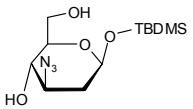

9-(3-Azido-2,3-dideoxy-b-D-erythro-pentofuranosyl)adenine

see 3'-Azido-2',3'-dideoxyadenosine on page 211

9-(3-Azido-2,3-dideoxy-b-D-erythro-pentofuranosyl)guanine

see 3'-Azido-2',3'-dideoxyguanosine on page 211

3'-Azido-2',3'-dideoxyguanosine

• 9-(3-Azido-2,3-dideoxy-b-D-erythro-pentofuranosyl)guanine

[66323-46-4] $C_{10}H_{12}N_8O_3$ 292.25

		$
	1mg	85.00
NA06550	2mg	150.00
	5mg	300.00

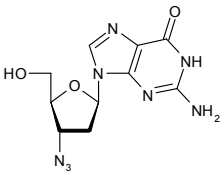

Refs: 1. Perdewijn P, Balzarini J, Baba M, Pauwels R, Van Aershot A, Jannsen G, De Clercq E, , J. Med. Chem., 1988, 31, p2040

3'-Azido-2',3'-dideoxy-5'-O-toluoyluridine

$C_{17}H_{17}N_5O_5$ 371.35

Price On Application

NA08211

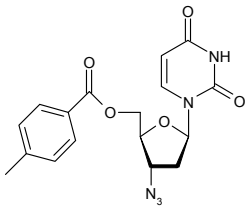

Azidodideoxy

3'-Azido-2',3'-dideoxyuridine

[84472-85-5] $C_9H_{11}N_5O_4$ 253.21

		$
	10mg	100.00
NA05737	50mg	350.00
	100mg	500.00

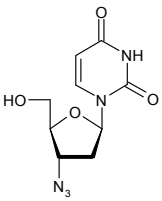

Refs: 1. Boudinot FD, Schinazi RF, Gallo JM, McClure HM, Anderson DC, Doshi KJ, Kambhampathi PC, Chu CK,, AIDS Res Hum Retroviruses. 1990, 2, p219

3'-Azido-5'-O-DMT-2'-deoxythymidine

$C_{31}H_{31}N_5O_6$ 569.61

Price On Application

NA08705

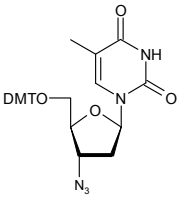

2-[2-[2-(2-Azidoethoxy)ethoxy]ethoxy]ethanol

$C_8H_{17}N_3O_4$ 219.24

Price On Application

FA09300

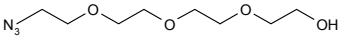

2-[2-[2-(2-Azidoethoxy)ethoxy]ethoxy]-1-(p-toluenesulfonyl)-ethanol

[168640-82-2] $C_{13}H_{19}N_3O_5S$ 329.38

		$
	1g	360.00
FA07579	2g	650.00
	5g	1500.00

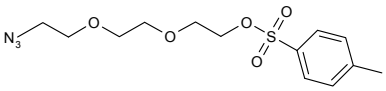

1-[2-(2-Azidoethoxy)ethoxyethyl]-2,3,4,6-tetra-O-acetyl-D-galactopyranoside

[381716-33-2] $C_{20}H_{31}N_3O_{12}$ 505.47

		$
	250mg	87.50
MA07052	500mg	150.00
	1g	250.00

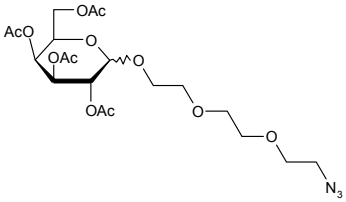

2-[2-(2-Azidoethoxy)ethoxy]ethyl 2,3,4,6-tetra-o-acetyl-D-galactopyranoside

$C_{20}H_{31}N_3O_{12}$ 505.48

		$
	100mg	85.00
MA07481	250mg	150.00
	500mg	275.00

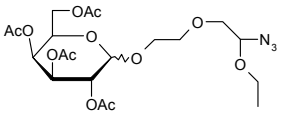

For bulk or custom products call UK +44 (0)1635 578444 or email enquiries@carbosynth.com
See our website for new products and up-to-date pricing

2-Azidoethyl 2-acetamido-2-deoxy-4,6-O-isopropylidene-b-D-glucopyranoside

$C_{13}H_{22}N_4O_6$ 330.34

Price On Application

MA07532

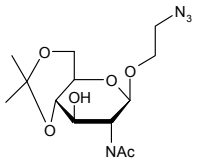

2-Azidoethyl-b-D-fructopyranoside

[99042-58-7] $C_8H_{15}N_3O_6$ 249.30

		$
	500mg	800.00
MA02672	1g	1350.00
	2g	2000.00

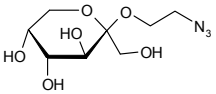

2-Azidoethyl 2,3,4,6-tetra-O-acetyl-b-D-galactopyranoside

$C_{16}H_{23}N_3O_{10}$ 417.37

		$
	500mg	225.00
MA10046	1g	375.00
	2g	660.00

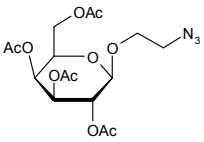

4-Azido-L-homoalanine

• 4-Amino-L-homoalaninel

$C_4H_8N_4O_2$ 144.13

		$
	100mg	100.00
FA11238	250mg	187.50
	500mg	300.00

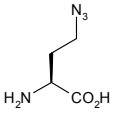

6-(4-Azido-2-hydroxybenzamido)-6-deoxy-D-glucopyranose

• N-(4-Azidosalicyl)-6-amido-6-deoxy-glucopyranose

[98897-09-7] $C_{13}H_{16}N_4O_7$ 340.29

		$
	1mg	200.00
MA04492	5mg	600.00
	10mg	980.00

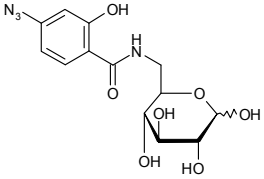

Refs: 1. Shanahan MF, J. Biol. Chem. 1985, 260, 20, 10897

3-Azidopropyl 2,3,4,6-tetra-O-acetyl-b-D-galactopyranoside

$C_{17}H_{25}N_3O_{10}$ 431.39

		$
	1g	100.00
MA10045	2g	150.00
	5g	250.00

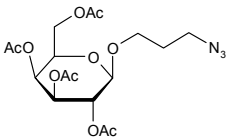

N-(4-Azidosalicyl)-6-amido-6-deoxy-glucopyranose

see 6-(4-Azido-2-hydroxybenzamido)-6-deoxy-D-glucopyranose on page 213

5-Azido-1,2,3,6-tetra-O-pivaloyl-2-deoxy-D-galactofuranoside

$C_{26}H_{43}N_3O_9$ 541.63

		$
	1mg	85.00
MA07334	2mg	150.00
	5mg	250.00

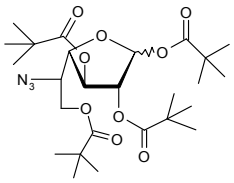

1-Azido-2,3,4-tri-O-acetyl-b-D-glucuronide methyl ester

$C_{13}H_{17}N_3O_9$ 359.29

		$
	50mg	80.00
MA03713	100mg	150.00
	250mg	250.00

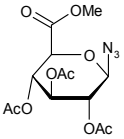

6-Azido-2,3,4-tri-O-benzyl-a-D-mannopyranosyl trichloroacetimidate

$C_{29}H_{29}Cl_3N_4O_5$ 619.92

		$
	10mg	95.00
MA06214	25mg	200.00
	50mg	300.00

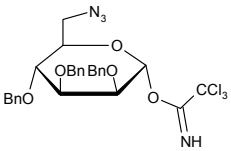

Azilsartan

[863031-21-4]

		$
	500mg	100.00
FA15814	1g	150.00
	2g	250.00

2,2'-Azino-di-(3-ethylbenzthiazoline sulphonic acid) diammonium salt

[30931-67-0]

		$
	2g	50.00
FA15967	5g	115.00
	10g	200.00

Azitidine

see 3'-Azido-3'-deoxythymidine on page 208

Azomethine-H monosodium salt hydrate

[206752-32-1]

		$
	10g	75.00
FA15190	25g	150.00
	50g	250.00

Azomethine-H monosodium salt monohydrate

[5941-07-1] $C_{17}H_{12}NNaO_8S_2$ 445.40

		$
	50g	250.00
FA11956	100g	400.00
	250g	750.00

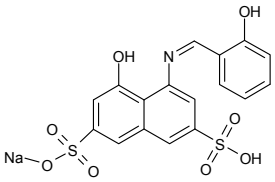

AZT

see 3'-Azido-3'-deoxythymidine on page 208

AZT-D3

see 3'-Azido-3'-deoxythymidine methyl-D3 on page 209

AZT Glucuronide

see 3'-Azido-3'-deoxythymidine-b-D-glucuronide sodium salt on page 208

AZT-methyl-D3 glucuronide

see 3'-Azido-3'-deoxythymidine-methyl-D3-b-D-glucuronide sodium salt on page 209

AzUR

see 6-Azauridine on page 199

BADIG

see Benzyl 2-acetamido-2-deoxy-4,6-O-isopropylidene-b-D-glucopyranoside on page 254

Baicalin

see Baicalin 7-b-D-glucuronide on page 215

Baicalin 7-b-D-glucuronide

• Baicalin
• 5,6-Dihydroxy-4-oxygen-2-phenyl-4H-1-benzopyran-7-beta-D-glucuronide

[21967-41-9] $C_{21}H_{18}O_{11}$ 446.36

		$
	100mg	85.00
MB08110	250mg	187.50

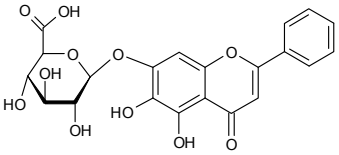

Baicelein

$C_{15}H_{10}O_5$ 270.24

		$
	10mg	110.00
FB03531	25mg	200.00
	50mg	300.00

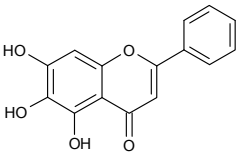

B antigen hexaose

• Gal-a-1,3(Fuc-a-1,2)Gal-b-1,4GlcNAc-b-1,3Gal-b-1,4Glc

$C_{38}H_{65}NO_{30}$ 1015.93

Price On Application

OB09577

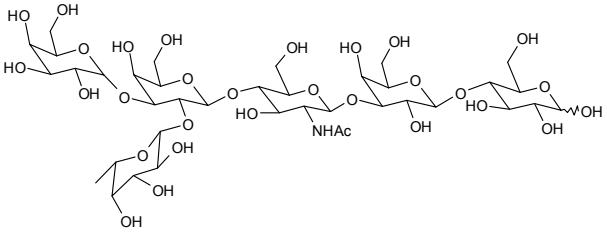

B antigen pentaose

• Gal-a-1,3(Fuc-a-1,2)Galb-1,4GlcNAc-b-1,3Gal

$C_{32}H_{55}NO_{25}$ 853.79

Price On Application

OB09576

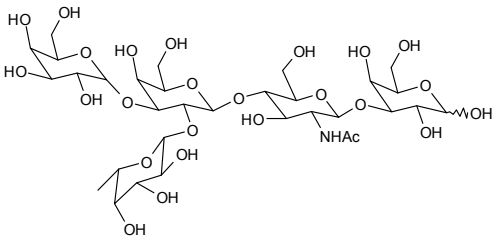

Baraclude

see Entecavir on page 676

Bardoxolone methyl

• CDDO-methyl ester

[218600-53-4] $C_{32}H_{43}NO_4$ 505.69

		$
	250mg	1050.00
FB15804	500mg	1750.00
	1g	2900.00

Barium cyanoethylphosphate dehydrate
[303137-03-3]

Price On Application

FB15509

BAY 73-4506
see Regorafenib on page 1238

(3b,12bb)-20-(6-O-b-D-Glucopyranosyl-b-D-glucopyranosyl)oxy]-12-hydroxydammar-24-en-3-yl O-6-deoxy-a-L-mannopyranosyl)-(1>6)-O-[b-D-glucopyranosyl-(1>2)]-b-D-glucopyranoside
see Gypenoside I on page 807

9-BBN monomer - 0.5M in THF
• 9-Borabicyclo[3.3.1]nonane monomer

[280-64-8] $C_8H_{15}B$ 122.02

		$
	100g	50.00
FB11143	250g	100.00
	500g	175.00

BCECF
see 2',7'-Bis(2-carboxyethyl)-5(6)-carboxyfluorescein on page 291

(-)-BCH-189
see Lamivudine on page 900

BCIG
see 5-Bromo-4-chloro-3-indolyl b-D-galactopyranoside on page 315

BCIP disodium salt
see 5-Bromo-4-chloro-3-indolyl phosphate disodium salt on page 319

BCIP p-toluidine-salt
see 5-Bromo-4-chloro-3-indolyl phosphate p-toluidine-salt on page 319

BDH pure salt
• (2S,3S,5S)-2-Amino-3-hydroxy-5-tert-butyloxycarbonylamino-1,6-diphenyl-hexane

[144163-85-9] $C_{23}H_{32}N_2O_3$ 384.51

		$
	250g	2000.00
FB09878	500g	3500.00
	1kg	6000.00

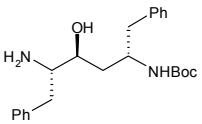

Beetle Luciferin
see D-Luciferin free acid on page 911

Beetle Luciferin Potassium
see D-Luciferin potassium salt on page 911

Beetle Luciferin Sodium
see D-Luciferin sodium salt on page 912

Bee Venom Powder
see Melittin on page 934

Behenic acid
[112-85-6]

		$
	1g	40.00
FB15647	2g	70.00
	5g	200.00

Benomyl
[17804-35-2] $C_{14}H_{18}N_4O_3$ 290.32

		$
	10g	70.00
FB10901	25g	125.00
	50g	200.00

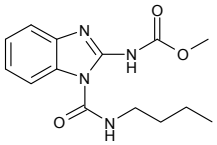

Benzamidine HCl

[1670-14-0] $C_7H_8N_2.HCl$ 156.61

		$
	50g	60.00
FB06195	100g	100.00
	250g	200.00

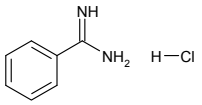

Refs: 1. Roshchupkina GA, Pervukhina NV, Rybalova T, et al., Eur. J. Org. Chem. 2003, No22, p4432-4437

Benzamidine HCl hydrate

[206752-36-5][1670-14-0] $C_7H_8N_2.HCl.H_2O$ 174.63

		$
	100g	80.00
FB05376	250g	137.50
	1kg	350.00

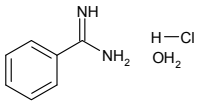

Refs: 1. Lemons ML, Sandy JD, Anderson DK, et al., J. Neurosci. 2001, Vol21, Pt13, p4772-4781

2-Benzamido-2-deoxy-D-glucopyranose

[61949-16-4] $C_{13}H_{17}NO_6$ 283.28

		$
	2g	85.00
MB05320	5g	160.00
	10g	250.00

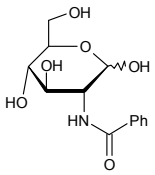

Refs: 1. van de Kamp MF, Petersen H, Dev. 1957, 90, p521

1,2-Benzanthracene

[56-55-3]

		$
	25g	92.50
FB16101	50g	150.00
	100g	250.00

Benzenepropanoicacid,α-[[3-(3,4-dihydroxyphenyl)-1-oxo-2-propenyl]oxy]-3,4-dihydroxy-,[R-(E)]

see Rosmarinic acid on page 1249

1,2,4,5-Benzenetetracarboxylic acid

• Pyromellitic acid

[89-05-4] $C_{10}H_6O_8$ 254.15

		$
	250g	62.50
FB08165	500g	100.00
	1kg	150.00

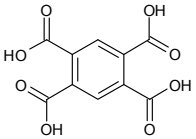

1-Benzhydrylazetidin-3-one

[40320-60-3] $C_{16}H_{15}NO$ 237.30

		$
	5g	80.00
FB09242	10g	120.00
	25g	250.00

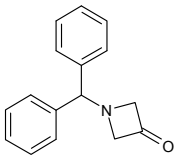

2-Benzimidazolamine

see 2-Aminobenzimidazole on page 94

Benzimidazole-5-aldehyde

[58442-17-4]

		$
	5g	1100.00
FB12522	10g	1300.00
	25g	1750.00

Benzimidazol

Benzimidazole-4-carboxylic acid

[46006-36-4] $C_8H_6N_2O_2$ 162.15

		$
	500mg	200.00
FB05897	1g	350.00
	2g	500.00

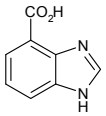

Benzimidazole-5-carboxylic acid

[15788-16-6] $C_8H_6N_2O_2$ 162.15

		$
	10g	60.00
FB10063	25g	125.00
	50g	200.00

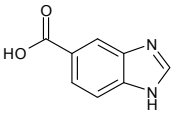

Benzimidazole-5-carboxylic acid methyl ester

[26663-77-4] $C_9H_8N_2O_2$ 176.17

		$
	250g	750.00
FB10064	500g	1000.00
	1kg	1500.00

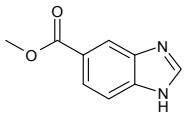

2H-Benzimidazole-2-thione

see Zinc-4,5-Methyl-2-Mercaptobenzimidazole on page 1429

2-(Benzimidazolylthio) acetic acid

[3042-00-0] $C_9H_8N_2O_2S$ 208.24

		$
	10g	80.00
FB10062	25g	175.00
	50g	300.00

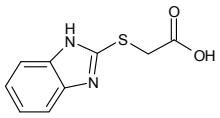

2-(-Benzimidazolylthio)acetic acid hydrazide

[30065-27-1] $C_9H_{10}N_4OS$ 222.27

		$
	5g	150.00
FB10061	10g	250.00
	25g	400.00

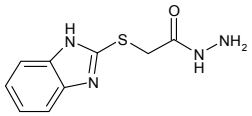

Benzocaine fructoside

• Benzocaine-N-fructoside

[78306-17-9]

		$
	5mg	1000.00
EB15797	10mg	1600.00
	25mg	2750.00

Benzocaine-N-fructoside

see Benzocaine fructoside on page 218

For bulk or custom products call UK +44 (0)1635 578444 or email enquiries@carbosynth.com
See our website for new products and up-to-date pricing

Benzocaine glucoside

[28315-50-6] $C_{15}H_{21}NO_7$ 327.33

		$
	5mg	750.00
EB08214	10mg	1000.00
	25mg	1875.00

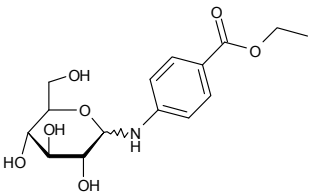

1,3-Benzodioxole

[274-09-9] $C_7H_6O_2$ 122.12

Price On Application

FB02566

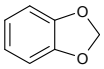

7,8-Benzoflavone

• a-Naphthoflavone

[604-59-1] $C_{19}H_{12}O_2$ 272.30

		$
	1g	25.00
FB09432	2g	40.00
	5g	80.00

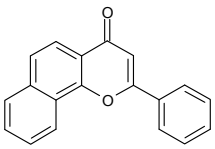

1-Benzofuran-5-carbaldehyde

[10035-16-2] $C_9H_6O_2$ 146.14

		$
	500mg	100.00
FB10743	1g	150.00
	2g	250.00

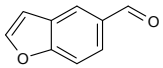

Benzofuran-2-carboxaldehyde

[4265-16-1] $C_9H_6O_2$ 146.14

		$
	1g	45.00
FB03355	2g	76.00
	5g	120.00

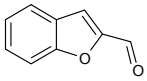

Refs: 1. Katritzky AR, He HY, Long Q, et al., Arkivoc Journal Vol2000, Pt iii, p240-251

2-Benzofurancarboxylic acid

[496-41-3] $C_9H_6O_3$ 162.14

		$
	50g	150.00
FB05783	100g	250.00
	250g	500.00

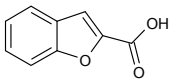

Refs: 1. Gilman H, Melstrom DS, J. Am. Chem. Soc. 1948

Benzofurazan

[273-09-6] $C_6H_4N_2O$ 120.11

		$
	10g	30.00
FB01913	25g	50.00
	50g	90.00

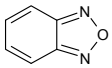

1-(3-Benzoly-a-methylbenzeneacetate)-b-D-glucopyranuronic acid

see Ketoprofen acyl-b-D-glucuronide on page 890

Benzo[a]phenanthrene

• Chrysene

[218-01-9]

		$
	5g	90.00
FB15612	10g	150.00
	25g	300.00

Benzophenone imine

[1013-88-3] $C_{13}H_{11}N$ 181.23

		$
	5g	60.00
FB10487	10g	110.00
	25g	200.00

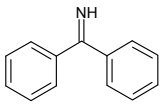

2-[Benzotriazole-1-yl-(oxycarbonyloxy)-ethyldisulfanyl]pyridine

Price On Application

FB15544

Benzotriazole-1-yl-oxy-tris-(dimethylamino)-phosphonium hexafluorophosphate

see BOP on page 306

1H-1,2,3-Benzotriazol-1-ol hydrate

• 1-Hydroxybenzotriazole Monohydrate

• HOBt monohydrate

[80029-43-2] $C_6H_5N_3O.H_2O$ 135.13

		$
	50g	62.50
FB15856	100g	110.00
	250g	212.50

O-(Benzotriazol-1-yl)-N,N,N′,N′-bis(pentamethylene)uronium hexafluorophosphate

see HBPipU on page 808

O-(Benzotriazol-1-yl)-N,N,N′,N′-bis(pentamethylene)uronium tetrafluoroborate

see TBPipU on page 1281

O-(Benzotriazol-1-yl)-N,N,N′,N′-bis(tetramethylene)uronium hexafluorophosphate

see HBPyU on page 808

O-(Benzotriazol-1-yl)-N,N,N′,N′-tetramethyluronium hexafluorophosphate

see HBTU on page 808

O-(Benzotriazol-1-yl)-N,N,N′,N′-tetramethyluronium tetrafluoroborate

see TBTU on page 1281

(Benzotriazol-1-yloxy)dipiperidinocarbenium hexafluorophosphate

see HBPipU on page 808

(Benzotriazol-1-yloxy)dipiperidinocarbenium tetrafluoroborate

see TBPipU on page 1281

(Benzotriazol-1-yloxy)tripyrrolidinophosphonium hexafluorophosphate

see PyBOP on page 1220

Benzotrichloride

[98-07-7] $C_7H_5Cl_3$ 195.47

		$
	10g	80.00
FB12169	25g	150.00
	50g	250.00

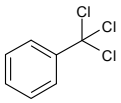

9[(Benzoyioxy)methyl]-1-(b-D-glucopyranosyloxy)-4,8-epoxy-6-methyl-7-oxaticyclo[4,3,0,0]nonane

see Paeoniflorin on page 1174

N6-Benzoyladenine

• N6-Benzoylaminopurine

[4005-49-6] $C_{12}H_9N_5O$ 239.23

		$
	2g	26.00
FB06902	5g	40.00
	10g	50.00

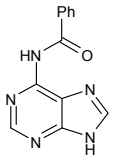

N6-Benzoyladenosine

[4546-55-8] $C_{17}H_{17}N_5O_5$ 371.35

		$
	5g	25.00
NB06291	10g	40.00
	25g	60.00

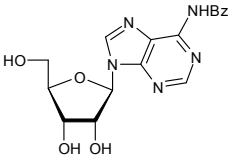

N6-Benzoyl-L-adenosine

$C_{17}H_{17}N_5O_5$ 371.35

		$
	25g	2500.00
NB09418	50g	4500.00
	100g	7300.00

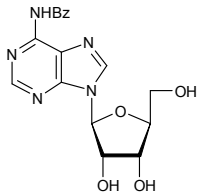

N6-Benzoylaminopurine

see N6-Benzoyladenine on page 221

N-Benzoylaminopurine

[4005-49-6]

		$
	5	200.00
NB10488	10	300.00
	25g	500.00

5'-O-Benzoyl-2,3'-anhydrothymidine

[70838-44-7] $C_{17}H_{18}N_2O_5$ 330.34

		$
	5mg	90.00
NB03505	10mg	150.00
	25mg	250.00

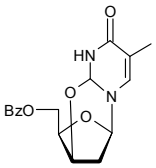

Refs: 1. Czernecki S, et.al.,, Nucleosides & Nucleotides, 1995, 14, p1227

5'-O-Benzoyl-2,2'-anhydrouridine

$C_{16}H_{14}N_2O_6$ 330.29

Price On Application

NB08212

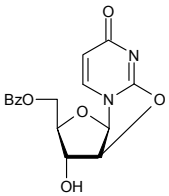

N6-Benzoyl-ara-adenosine

see 9-(b-D-Arabinofuranosyl)-N6-benzoyladenine on page 185

N6-Benzoyl-5'-O-benzoyl-2'-O-tert-butyldimethylsilyladenosine 3'-CE phosphoramidite

$C_{39}H_{52}N_7O_7PSi$ 789.95

Price On Application

PB08670

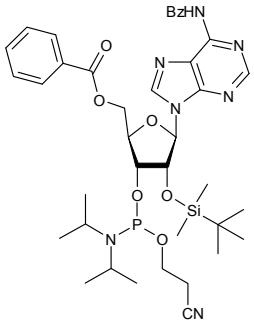

N4-Benzoyl-5'-O-benzoyl-2'-O-tert-butyldimethylsilylcytidine 3'-CE phosphoramidite

$C_{38}H_{52}N_5O_8PSi$ 765.93

Price On Application

PB08671

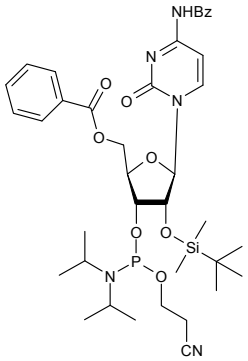

N6-Benzoyl-5'-O-benzoyl-2'-deoxyadenosine

$C_{24}H_{21}N_5O_5$ 459.47

Price On Application

NB08668

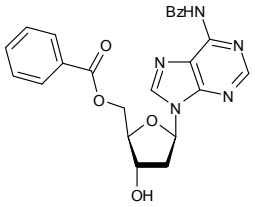

N4-Benzoyl-5'-O-benzoyl-2'-deoxycytidine

$C_{23}H_{21}N_3O_6$ 435.44

Price On Application

NB08667

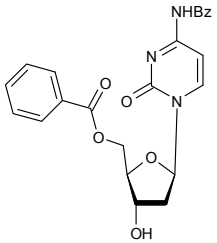

5-O-Benzoyl-4-benzoyloxymethyl-1,2-O-isopropylidene-a-D-xylofuranose

$C_{23}H_{24}O_8$ 428.44

		$
	500mg	75.00
MB07250	1g	160.00
	2g	250.00

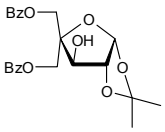

N6-Benzoyl-5'-O-benzyl-2'-O-tert-butyldimethylsilyladenosine 3'-CE phosphoramidite

$C_{39}H_{54}N_7O_6PSi$ 775.97

Price On Application

PB08717

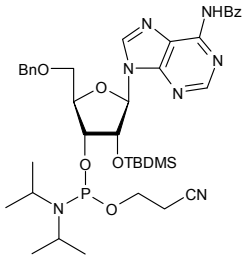

2-O-Benzoyl-4,6-O-benzylidene-a-D-glucopyranoside

$C_{20}H_{20}O_7$ 372.37

		$
	250mg	300.00
MB02644	500mg	525.00
	1g	990.00

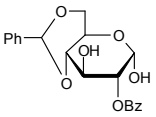

Refs: 1. Ota M, Takahashi K, Kofujita H, J. Wood Science 1998, Vol44, No4, p320-326

N4-Benzoyl-5-bromo-2'-deoxy-5'-O-DMT-cytidine 3'-CE phosphoramidite

$C_{46}H_{51}BrN_5O_8P$ 912.80

	$
250mg	300.00

PB08666

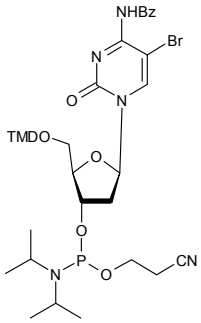

N6-Benzoyl-2'-tert-butyldimethylsilyl-7-deaza-5'-O-DMT-adenosine 3'-CE phosphoramidite

[144994-95-6] $C_{54}H_{67}N_6O_8PSi$ 987.20

Price On Application

PB09122

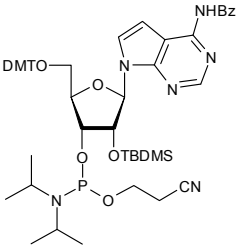

N4-Benzoyl-5'-O-tert-butyldimethylsilyl-2'-deoxycytidine

$C_{22}H_{31}N_3O_5Si$ 445.60

Price On Application

NB08718

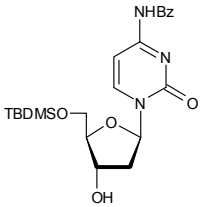

N4-Benzoyl-5'-O-tert-butyldimethylsilyl-2'-deoxycytidine 3'-CE phosphoramidite

$C_{31}H_{48}N_5O_6PSi$ 645.82

Price On Application

PB09095

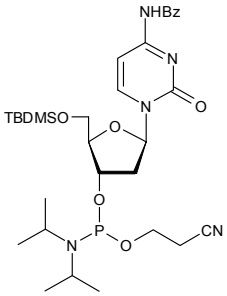

N6-Benzoyl-2'-O-tert-butyldimethylsilyl-5'-O-DMT-adenosine

[81265-93-2]

Price On Application

NB15297

N6-Benzoyl-3'-O-tert-butyldimethylsilyl-5'-O-DMT-adenosine

Price On Application

NB15524

N6-Benzoyl-2'-O-tert-butyldimethylsilyl-5'-O-DMT-adenosine 3'-CE phosphoramidite

[104992-55-4] $C_{53}H_{66}N_7O_8PSi$ 988.22

		$
PB08707	1g	80.00
	5g	325.00
	10g	550.00

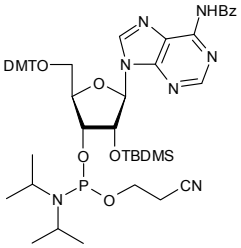

N4-Benzoyl-2'-O-tert-butyldimethylsilyl-5'-O-DMT-cytidine

[81256-87-3]

Price On Application

NB15302

N4-Benzoyl-2'-O-tert-butyldimethylsilyl-5'-O-DMT-cytidine 3'-CE phosphoramidite

[118380-84-0] $C_{52}H_{66}N_5O_9PSi$ 964.19

PB08708

	$
1g	110.00
2g	190.00
5g	425.00

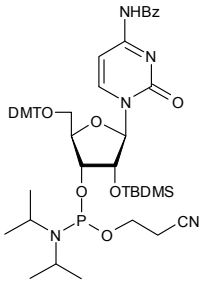

5'-O-Benzoyl-2'-O-tert-butyldimethylsilyl-N2-isobutyrylguanosine 3'-CE phosphoramidite

$C_{36}H_{54}N_7O_8PSi$ 771.92

Price On Application

PB08715

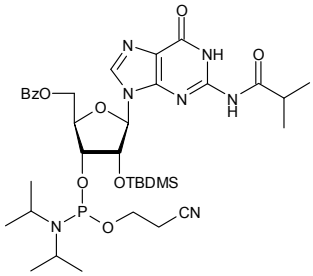

N2-Benzoyl-2'-O-tert-butyldimethylsilyl-5'-O-DMT-guanosine 3'-CE phosphoramidite

$C_{53}H_{66}N_7O_9PSi$ 1004.22

Price On Application

PB08706

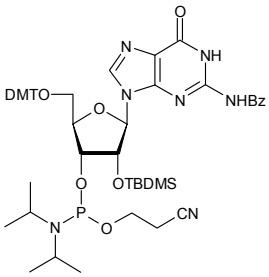

N6-Benzoyl-2'-O-tert-butyldimethylsilyl-5'-O-MMT-adenosine 3'-CE phosphoramidite

$C_{52}H_{64}N_7O_7PSi$ 958.17

Price On Application

PB08709

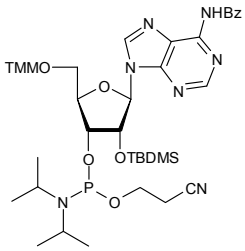

Benzoylbutyl

N4-Benzoyl-2'-O-tert-butyldimethylsilyl-5'-O-MMT-cytidine 3'-CE phosphoramidite

$C_{51}H_{64}N_5O_8PSi$ 934.17

Price On Application

PB08710

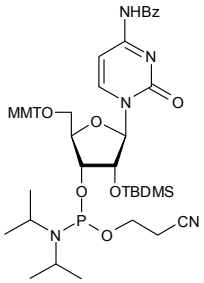

5'-O-Benzoyl-2'-O-tert-butyldimethylsilylthymidine 3'-CE phosphoramidite

$C_{32}H_{49}N_4O_8PSi$ 676.83

Price On Application

PB08716

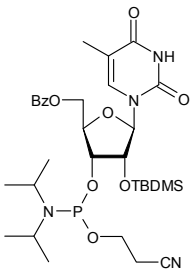

N6-Benzoyl-2'-O-tert-butyldimethylsilyl-5'-O-toluoyladenosine 3'-CE phosphoramidite

$C_{40}H_{54}N_7O_7PSi$ 803.98

Price On Application

PB08711

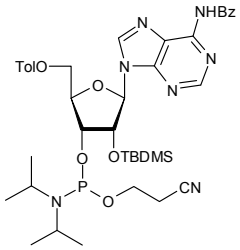

N4-Benzoyl-2'-O-tert-butyldimethylsilyl-5'-O-toluoylcytidine 3'-CE phosphoramidite

$C_{39}H_{54}N_5O_8PSi$ 779.95

Price On Application

PB08712

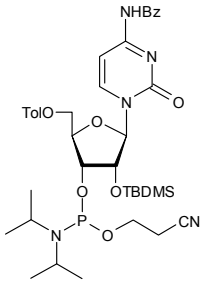

For bulk or custom products call UK +44 (0)1635 578444 or email enquiries@carbosynth.com
See our website for new products and up-to-date pricing

N6-Benzoyl-2'-O-tert-butyldimethylsilyl-5'-O-trityladenosine 3'-CE phosphoramidite

$C_{51}H_{62}N_7O_6PSi$ 928.17

Price On Application

PB08713

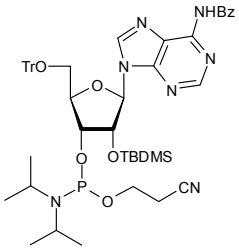

5'-O-Benzoyl-2'-O-tert-butyldimethylsilyluridine 3'-CE phosphoramidite

$C_{31}H_{47}N_4O_8PSi$ 662.80

Price On Application

PB09101

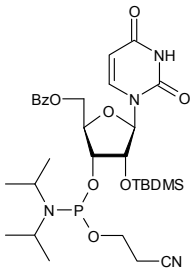

N4-Benzoyl-2'-O-tert-butyldimethylsilyl-5'-O-tritylcytidine 3-CE phosphoramidite

$C_{50}H_{62}N_5O_7PSi$ 904.14

Price On Application

PB08714

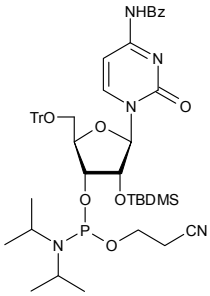

N4-Benzoylcytidine

[13089-48-0] $C_{16}H_{17}N_3O_6$ 347.32

		$
NB01918	5g	30.00
	10g	50.00
	25g	85.00

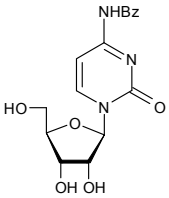

Refs: 1. Gladkaya VA, Levitskaya Z, Shalamai AS, et al., Chem. Nat. Compd. 1990, 25, 4, p488

Benzoylcytid

N4-Benzoyl-L-cytidine

$C_{16}H_{17}N_3O_6$ 347.32

		$
	25g	2500.00
NB09417	50g	4500.00
	100g	7300.00

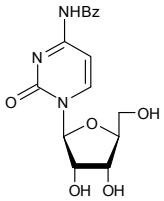

N4-Benzoylcytosine

[26661-13-2] $C_{11}H_9N_3O_2$ 215.21

		$
	25g	85.00
FB03691	50g	150.00
	100g	250.00

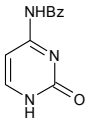

N6-Benzoyl-3-deaza-2'-deoxy-5'-O-DMT-3-methyladenosine 3'-CE phosphoramidite

[666257-76-7] $C_{49}H_{55}N_6O_7P$ 870.99

Price On Application

PB08602

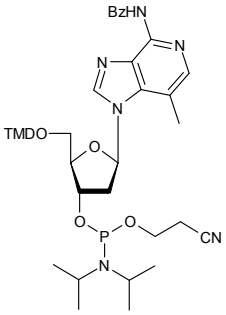

N6-Benzoyl-2'-deoxy-a-adenosine

$C_{17}H_{17}N_5O_4$ 355.36

		$
	25mg	200.00
NB08526	50mg	300.00
	100mg	450.00

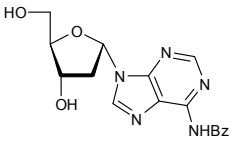

For bulk or custom products call UK +44 (0)1635 578444 or email enquiries@carbosynth.com
See our website for new products and up-to-date pricing

N6-Benzoyl-2'-deoxyadenosine

[305808-19-9] $C_{17}H_{17}N_5O_4$ 355.35

		$
	5g	150.00
NB06336	10g	250.00
	25g	450.00

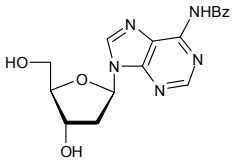

N4-Benzoyl-2'-deoxy-a-cytidine

$C_{16}H_{17}N_3O_5$ 331.33

		$
	50mg	200.00
NB08374	100mg	300.00
	250mg	550.00

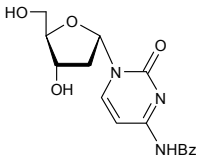

N4-Benzoyl-2'-deoxycytidine

[4836-13-9] $C_{16}H_{17}N_3O_5$ 331.33

		$
	5g	165.00
NB02991	10g	275.00
	25g	500.00

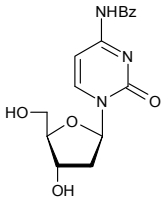

Refs: 1. Koga M, Wilk A, Moore MF, Scremin CL, Zhou L, Beaucage SL,, J. Org. Chem. 1995, 60, p1520

N4-Benzoyl-3'-deoxycytidine

[161110-00-5] $C_{16}H_{17}N_3O_5$ 331.32

		$
	5mg	80.00
NB02825	10mg	140.00
	25mg	240.00

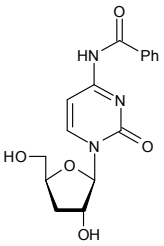

N6-Benzoyl-2'-deoxy-3'-O-DMT-adenosine

Price On Application

NB06925

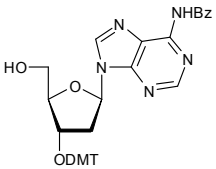

N6-Benzoyl-2'-deoxy-5'-O-DMT-a-adenosine

$C_{38}H_{35}N_5O_6$ 657.73

		$
	10mg	125.00
NB08529	25mg	250.00
	50mg	400.00

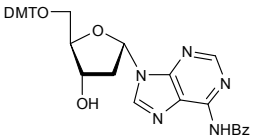

Benzoyldeoxy

N6-Benzoyl-2'-deoxy-5'-O-DMT-adenosine

• 5'-O-DMT-N6-benzoyl-2'-deoxy-D-adenosine
• N6-Benzoyl-5'-O-DMT-2'-deoxy-D-adenosine

[64325-78-6] $C_{38}H_{35}N_5O_6$ 657.71

		$
	1g	35.00
NB02601	2g	55.00
	5g	80.00

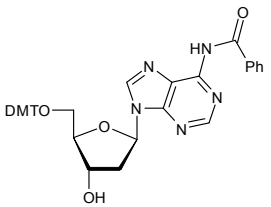

N6-Benzoyl-2'-deoxy-3'-O-DMT-adenosine 5'-CE phosphoramidite

$C_{47}H_{52}N_7O_7P$ 857.93

		$
	250mg	150.00
PB08532	500mg	250.00
	1g	250.00

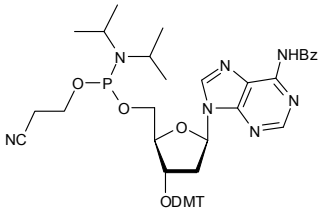

N6-Benzoyl-2'-deoxy-5'-O-DMT-a-adenosine 3'-CE phosphoramidite

$C_{47}H_{52}N_7O_7P$ 857.93

		$
	5mg	150.00
PB08531	10mg	250.00
	25mg	400.00

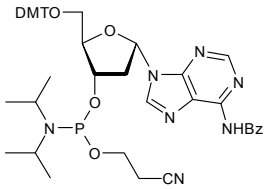

N6-Benzoyl-2'-deoxy-5'-O-DMT-adenosine 3'-CE phosphoramidite

[98796-53-3] $C_{47}H_{52}N_7O_7P$ 857.93

		$
	1g	30.00
PB09172	5g	100.00
	10g	150.00

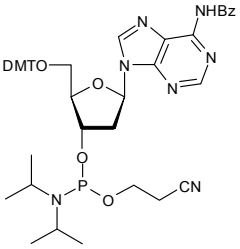

For bulk or custom products call UK +44 (0)1635 578444 or email enquiries@carbosynth.com
See our website for new products and up-to-date pricing

N6-Benzoyl-2'-deoxy-5'-O-DMT-adenosine 3'-Me phosphonamidite

$C_{45}H_{51}N_6O_7P$ 818.92

		$
	250mg	125.00
PB09091	500mg	200.00
	1g	300.00

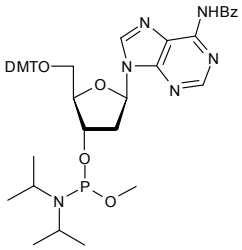

N6-Benzoyl-2'-deoxy-5-O-DMT-adenosine 3'-phosphonate triethylammonium salt

$C_{38}H_{35}N_5O_8P.C_6H_{16}N$ 822.89

		$
	250mg	100.00
NB10416	500mg	175.00
	1g	300.00

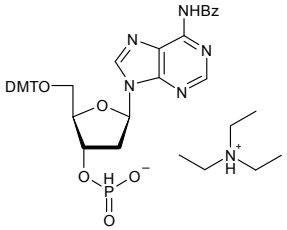

N6-Benzoyl-2'-deoxy-5'-O-DMT-adenosine 3'-O-succinate

[74405-42-8] $C_{42}H_{39}N_5O_9$ 757.79

		$
	250mg	37.50
NB10413	500mg	50.00
	1g	75.00

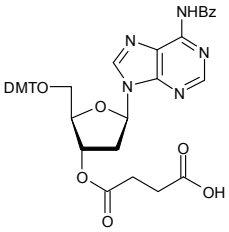

N4-Benzoyl-2'-deoxy-3'-O-DMT-cytidine

Price On Application

NB06922

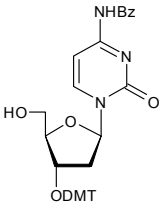

N4-Benzoyl-2'-deoxy-5'-O-DMT-a-cytidine

$C_{37}H_{35}N_3O_7$ 633.71

		$
	25mg	200.00
NB08528	50mg	300.00
	100mg	400.00

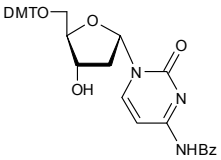

Benzoyldeoxy

N4-Benzoyl-2'-deoxy-5'-O-DMT-cytidine

[67219-55-0] $C_{37}H_{35}N_3O_7$ 633.69

		$
	1g	25.00
NB02600	2g	45.00
	5g	85.00

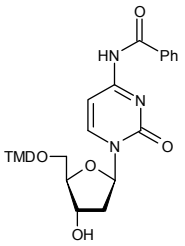

N4-Benzoyl-3'-deoxy-5'-O-DMT-cytidine

[86234-45-9] $C_{37}H_{35}N_3O_7$ 633.69

		$
	10mg	150.00
NB02459	25mg	250.00
	50mg	400.00

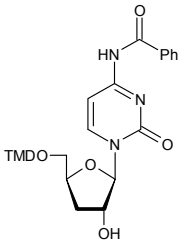

N4-Benzoyl-2'-deoxy-3'-O-DMT-cytidine 5'-CE phosphoramidite

$C_{46}H_{52}N_5O_8P$ 833.93

		$
	250mg	100.00
PB09087	500mg	150.00
	1g	250.00

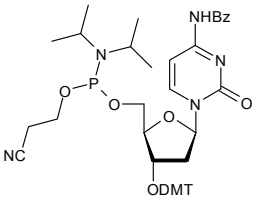

N4-Benzoyl-2'-deoxy-5'-O-DMT-cytidine 3'-CE phosphoramidite

[102212-98-6] $C_{46}H_{52}N_5O_8P$ 833.93

		$
	1g	30.00
PB09173	5g	85.00
	10g	120.00

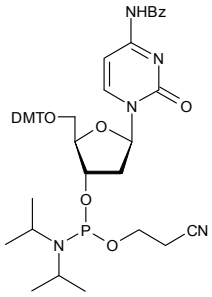

For bulk or custom products call UK +44 (0)1635 578444 or email enquiries@carbosynth.com
See our website for new products and up-to-date pricing

N4-Benzoyl-2'-deoxy-5'-O-DMT-cytidine 3'-phosphonate triethylammonium salt

$C_{37}H_{35}N_3O_9P.C_6H_{16}N$ 798.86

		$
	250mg	100.00
NB10415	500mg	175.00
	1g	300.00

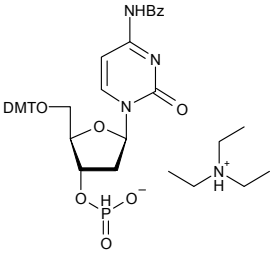

N4-Benzoyl-2'-deoxy-5'-O-DMT-cytidine 3'-O-succinate

$C_{41}H_{39}N_3O_{10}$ 733.76

		$
	100mg	40.00
NB10414	250mg	75.00
	500mg	125.00

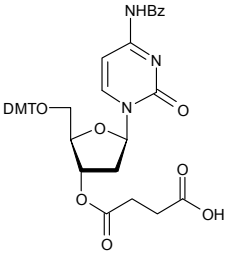

N2-Benzoyl-9-(2'-deoxy-5'-O-DMT-2'-deoxy-b-D-ribofuranosyl)purine

$C_{38}H_{35}N_5O_6$ 657.71

		$
	50mg	150.00
NB08322	100mg	250.00
	250mg	400.00

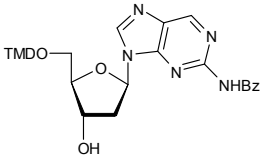

N6-Benzoyl-2'-deoxy-5'-O-DMT-2'-fluoroadenosine

$C_{38}H_{34}FN_5O_6$ 675.72

		$
	50mg	110.00
NB08366	100mg	200.00
	250mg	400.00

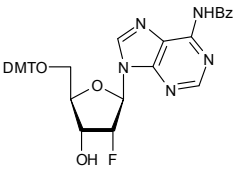

N6-Benzoyl-2'-deoxy-5'-O-DMT-2'-fluoroadenosine 3'-CE phosphoramidite

$C_{47}H_{51}FN_7O_7P$ 875.95

		$
	50mg	80.00
PB08393	100mg	150.00
	250mg	300.00

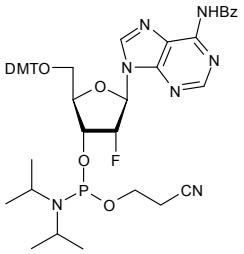

Benzoyldeoxy

N6-Benzoyl-9-(2'-deoxy-5'-O-DMT-2'-fluoro-b-D-arabinofuranosyl) adenine

		$
	5mg	90.00
NB08473	10mg	130.00
	25mg	200.00

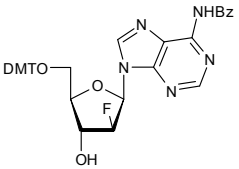

N6-Benzoyl-9-(2'-deoxy-5'-O-DMT-2'-fluoro-b-D-arabinofuranosyl) adenine 3'-O-succinate triethylammonium salt

$C_{42}H_{38}FN_5O_9.C_6H_{16}N$ 878.00

		$
	5mg	60.00
NB08474	10mg	95.00
	25mg	150.00

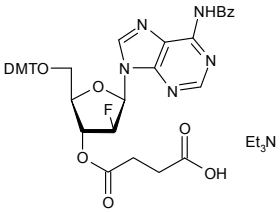

N6-Benzoyl-9-(2'-deoxy-5'-O-DMT-2'-fluoro-b-D-arabinofuranosyl) adenine 3'-CE phosphoramidite

$C_{47}H_{51}FN_7O_7P$ 875.95

		$
	5mg	110.00
PB08457	10mg	150.00
	25mg	300.00

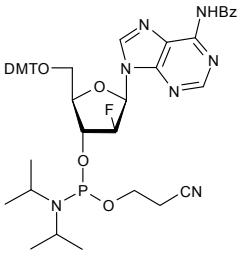

N4-Benzoyl-1-(2'-deoxy-5'-O-DMT-2'-fluoro-b-D-arabinofuranosyl) cytosine

$C_{37}H_{34}FN_3O_7$ 651.70

		$
	10mg	60.00
NB08469	25mg	90.00
	50mg	150.00

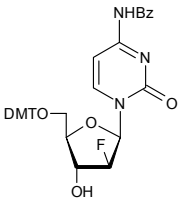

For bulk or custom products call UK +44 (0)1635 578444 or email enquiries@carbosynth.com
See our website for new products and up-to-date pricing

N4-Benzoyl-1-(2'-deoxy-5'-O-DMT-2'-fluoro-b-D-arabinofuranosyl) cytosine 3'-CE phosphoramidite

$C_{46}H_{51}FN_5O_8P$ 851.92

		$
	10mg	70.00
PB08470	25mg	100.00
	50mg	180.00

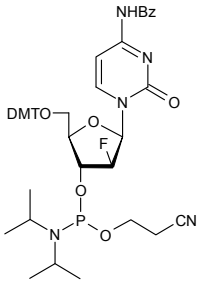

N4-Benzoyl-1-(2'-deoxy-5'-O-DMT-2'-fluoro-b-D-arabinofuranosyl)-5-methylcytosine 3'-CE phosphoramidite

$C_{47}H_{53}FN_5O_8P$ 865.95

		$
	10mg	150.00
PB08468	25mg	250.00
	50mg	450.00

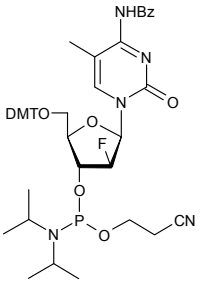

N4-Benzoyl-1-(2'-deoxy-5'-O-DMT-2'-fluoro-b-D-arabinofuranosyl)-5-methylcytosine

$C_{38}H_{36}FN_3O_7$ 665.72

		$
	10mg	90.00
NB08466	25mg	150.00
	50mg	250.00

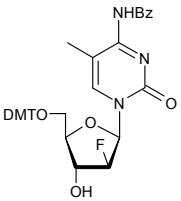

N4-Benzoyl-1-(2'-deoxy-5'-O-DMT-2'-fluoro-b-D-arabinofuranosyl)-5-methylcytosine-3'-O-succinate triethylammonium salt

$C_{42}H_{40}FN_3O_{10}.C_6H_{16}N$ 868.00

		$
	10mg	90.00
NB08467	25mg	150.00
	50mg	250.00

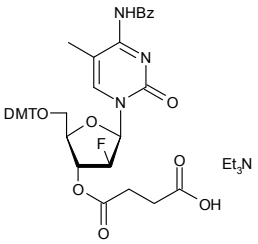

Benzoyldeoxy

N4-Benzoyl-2'-deoxy-5'-O-DMT-2'-fluorocytidine

$C_{37}H_{34}FN_3O_7$ 651.70

		$
	250mg	100.00
NB08367	500mg	150.00
	1g	250.00

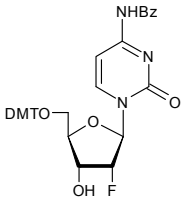

N4-Benzoyl-2'-deoxy-5'-O-DMT-2'-fluoro-cytidine phosphoramidite

[161442-19-9]

Price On Application

PB15179

N4-Benzoyl-2'-deoxy-5'-O-DMT-2'-fluoro-5-methylcytidine

$C_{38}H_{36}FN_3O_7$ 665.72

		$
	10mg	50.00
NB08515	25mg	90.00
	50mg	150.00

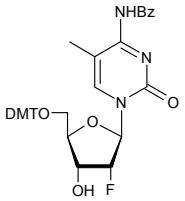

N2-Benzoyl-2'-deoxy-5'-O-DMT-guanosine

[109464-23-5] $C_{38}H_{35}N_5O_7$ 673.71

		$
	1g	60.00
NB01948	2g	100.00
	5g	90.00

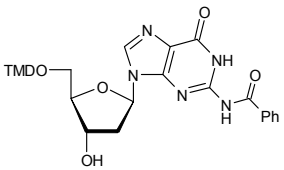

N4-Benzoyl-2'-deoxy-5'-O-DMT-5-iodocytidine 3'-CE phosphoramidite

$C_{46}H_{51}IN_5O_8P$ 959.83

		$
	250mg	450.00

PB09088

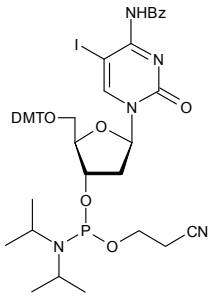

For bulk or custom products call UK +44 (0)1635 578444 or email enquiries@carbosynth.com
See our website for new products and up-to-date pricing

N4-Benzoyl-2'-deoxy-5'-O-DMT-5-methylcytidine

[104522-82-2] $C_{38}H_{37}N_3O_7$ 647.72

		$
	50mg	85.00
NB03006	100mg	130.00
	250mg	250.00

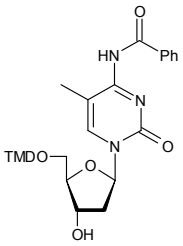

N4-Benzoyl-2'-deoxy-5'-O-DMT-5-methylcytidine 3'-CE phosphoramidite

[105931-57-5] $C_{47}H_{54}N_5O_8P$ 847.96

		$
	250mg	200.00

PB09089

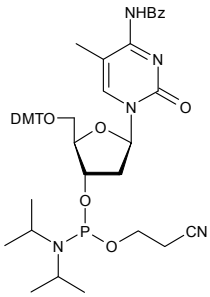

N6-Benzoyl-2'-deoxy-5'-O-DMT-8-oxo-adenosine

$C_{38}H_{35}N_5O_7$ 673.71

		$
	25mg	85.00
NB10390	50mg	150.00
	100mg	250.00

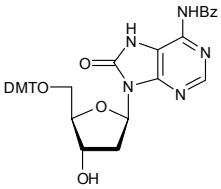

N6-Benzoyl-2'-deoxy-5'-O-DMT-8-oxoadenosine 3'-CE phosphoramidite

$C_{47}H_{52}N_7O_8P$ 873.95

		$
	250mg	550.00

PB08954

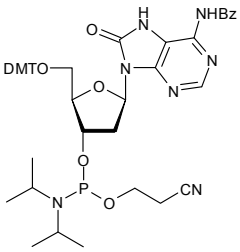

Benzoyldeoxy

N4-Benzoyl-2'-deoxy-5'-O-DMT-2'-trifluoroacetamido-cytidine

$C_{39}H_{35}F_3N_4O_8$ 744.71

		$
	1g	3500.00
NB08250	2g	6000.00
	5g	10000.00

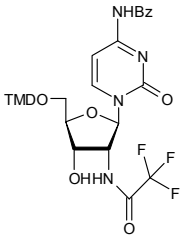

N6-Benzoyl-9-(2'-deoxy-2'-fluoro-b-D-arabinofuranosyl)adenine

$C_{17}H_{16}FN_5O_4$ 373.35

		$
	5mg	45.00
NB08472	10mg	85.00
	25mg	130.00

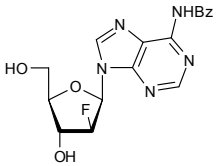

N4-Benzoyl-1-(2'-deoxy-2'-fluoro-b-D-arabinofuranosyl)cytosine

$C_{16}H_{16}FN_3O_5$ 349.32

		$
	10mg	60.00
NB08465	25mg	90.00
	50mg	150.00

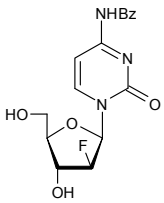

5'-O-Benzoyl-2'-deoxyinosine 3'-CE phosphoramidite

$C_{26}H_{33}N_6O_6P$ 556.56

Price On Application

PB09098

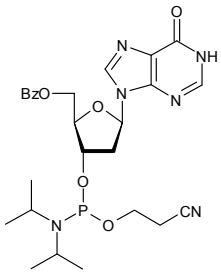

3'-O-Benzoyl-2'-deoxy-N2-isobutyrylguanosine

[63660-23-1] $C_{21}H_{23}N_5O_6$ 441.44

		$
	25mg	60.00
NB08023	50mg	95.00
	100mg	150.00

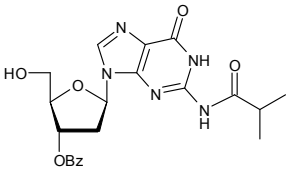

5'-O-Benzoyl-2'-deoxy-N2-isobutyrylguanosine

$C_{21}H_{23}N_5O_6$ 441.45

Price On Application

NB06917

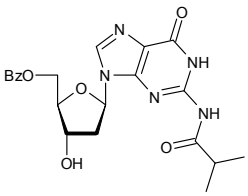

For bulk or custom products call UK +44 (0)1635 578444 or email enquiries@carbosynth.com
See our website for new products and up-to-date pricing

5'-O-Benzoyl-2'-deoxy-N2-isobutyrylguanosine 3'-CE phosphoramidite

$C_{30}H_{40}N_7O_7P$ 641.67

Price On Application

PB09099

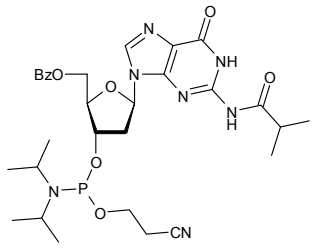

5-O-Benzoyl-3-deoxy-1,2-O-isopropylidene-3C-methyl-a-D-ribofuranose

Price On Application

MB15617

N6-Benzoyl-2'-deoxy-5'-O-MMT-adenosine 3'-CE phosphoramidite

$C_{46}H_{50}N_7O_6P$ 872.95

Price On Application

PB09094

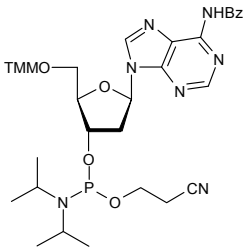

N6-Benzoyl-2'-deoxy-8-oxoadenosine

[142948-08-1] $C_{17}H_{17}N_5O_5$ 371.35

		$
	25mg	85.00
NB08306	50mg	140.00
	100mg	250.00

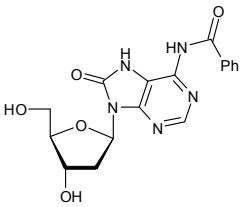

N6-Benzoyl-2'-deoxy-5'-O-pixyladenosine

$C_{36}H_{29}N_5O_5$ 611.66

		$
	25mg	80.00
NB08553	50mg	150.00
	100mg	1500.00

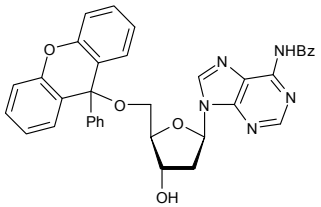

N4-Benzoyl-2'-deoxy-5'-O-pixylcytidine

$C_{35}H_{29}N_3O_6$ 587.64

Price On Application

NB08554

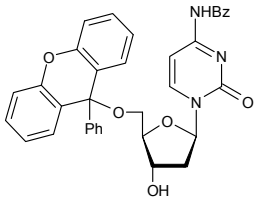

Benzoyldeoxy

N6-Benzoyl-2'-deoxy-5'-O-trityladenosine 3'-CE phosphoramidite

$C_{45}H_{48}N_7O_5P$ 797.90

Price On Application

PB09096

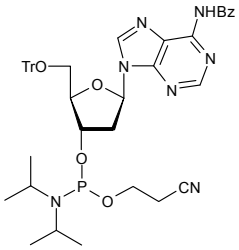

N4-Benzoyl-2'-deoxy-5'-O-tritylcytidine

$C_{35}H_{31}N_3O_5$ 573.65

Price On Application

NB08967

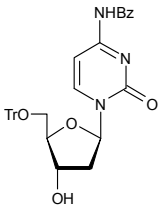

3'-O-Benzoyl-2'-deoxyuridine

		$
	500mg	90.00
NB08368	1g	160.00
	2g	300.00

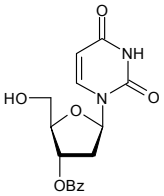

5'-O-Benzoyl-2'-deoxyuridine

$C_{16}H_{16}N_2O_6$ 332.32

Price On Application

NB09433

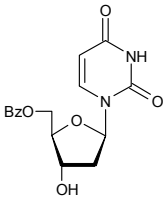

For bulk or custom products call UK +44 (0)1635 578444 or email enquiries@carbosynth.com
See our website for new products and up-to-date pricing

5'-O-Benzoyl-2'-deoxyuridine 3'-CE phosphoramidite

$C_{25}H_{33}N_4O_7P$ 532.54

Price On Application

PB08968

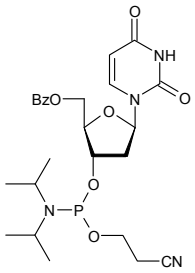

N6-Benzoyl-2',3'-dideoxyadenosine

$C_{17}H_{17}N_5O_3$ 339.36

		$
	50mg	200.00
NB08369	100mg	375.00
	250mg	750.00

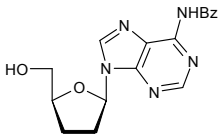

5'-O-Benzoyl-2',3'-dideoxy-3'-fluorouridine

$C_{16}H_{15}FN_2O_5$ 334.35

Price On Application

NB08204

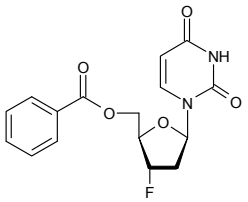

1-O-Benzoyl-2,3:5,6-di-O-isopropylidene-D-talofuranose

[403604-98-8] $C_{19}H_{24}O_7$ 364.39

		$
	10g	400.00
MB03820	25g	650.00
	50g	1000.00

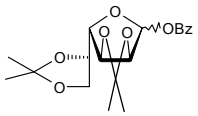

N6-Benzoyl-5'-O-DMT-adenosine

[81246-82-4] $C_{38}H_{35}N_5O_7$ 673.73

		$
	1g	90.00
NB07167	2g	150.00
	5g	250.00

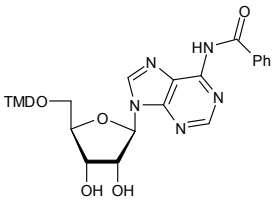

N6-Benzoyl-5'-O-DMT-adenosine 3'-CE phosphoramidite

		$
	1g	80.00
PB15231	5g	325.00
	10g	550.00

N4-Benzoyl-5'-O-DMT-cytidine

[81246-76-6] $C_{37}H_{35}N_3O_8$ 649.69

		$
	500mg	90.00
NB04589	1g	150.00
	2g	250.00

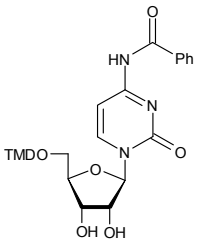

N6-Benzoyl-5'-O-DMT-2'-deoxy-D-adenosine

see N6-Benzoyl-2'-deoxy-5'-O-DMT-adenosine on page 230

N6-Benzoyl-5'-O-DMT-3'-deoxyadenosine 2'-CE phosphoramidite

[207347-42-0] $C_{47}H_{52}N_7O_7P$ 857.93

Price On Application

PB08397

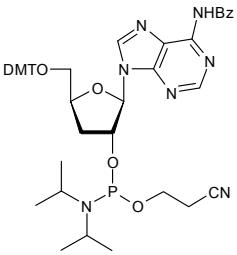

N6-Benzoyl-3'-N-DMT-2',3'-dideoxyadenosine

$C_{38}H_{36}N_6O_5$ 656.75

Price On Application

NB09434

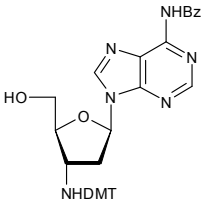

N6-Benzoyl-5'-O-DMT-2'-O-methyladenosine

$C_{39}H_{37}N_5O_7$ 687.76

		$
	500mg	150.00
NB08555	1g	250.00
	2g	450.00

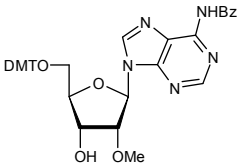

N6-Benzoyl-5'-O-DMT-N3-methyladenosine

$C_{39}H_{39}N_5O_7$ 689.77

Price On Application

NB08557

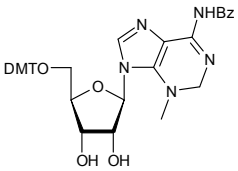

N4-Benzoyl-5'-O-DMT-2'-O-methylcytidine

$C_{38}H_{37}N_3O_8$ 663.72

		$
	500mg	150.00
NB08370	1g	250.00
	2g	450.00

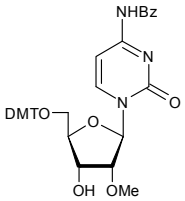

N4-Benzoyl-5'-O-DMT-5-methylcytidine

$C_{38}H_{37}N_3O_8$ 663.73

		$
	50mg	37.50
NB09436	100mg	50.00
	250mg	95.00

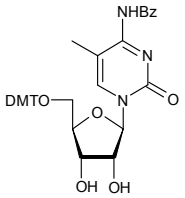

N4-Benzoyl-5'-O-DMT-2'-O-methylcytidine 3'-CE phosphoramidite

[163759-94-2] $C_{47}H_{54}N_5O_9P$ 863.96

		$
	500mg	100.00
PB08556	1g	180.00
	2g	350.00

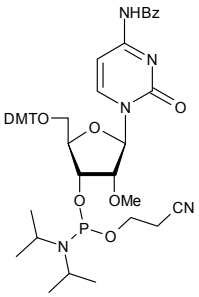

N4-Benzoyl-5'-O-DMT-2'-O-methyl-5-methylcytidine

$C_{39}H_{39}N_3O_8$ 677.76

		$
	250mg	150.00
NB09205	500mg	250.00
	1g	430.00

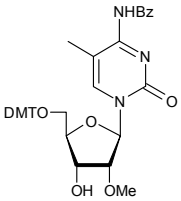

Benzoyldmtme

N4-Benzoyl-5'-O-DMT-2'-O-methyl-5-methylcytidine 3'-CE phosphoramidite

[251647-54-8] $C_{48}H_{56}N_5O_9P$ 877.98

		$
	100mg	150.00
PB10840	250mg	300.00
	500mg	500.00

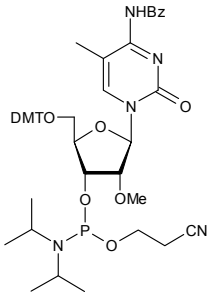

N2-Benzoyl-9-(5'-O-DMT-b-D-ribofuranosyl)purine

$C_{38}H_{35}N_5O_7$ 673.71

		$
	50mg	110.00
NB08321	100mg	200.00
	250mg	400.00

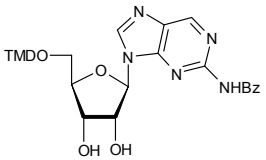

2'-O-Benzoyl-5'-O-DMT-4-thiouridine

$C_{37}H_{34}N_2O_8S$ 666.76

		$
	50mg	150.00
NB09435	100mg	280.00
	250mg	550.00

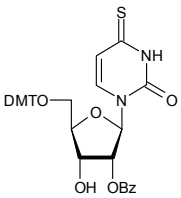

N-Benzoyl-D-glucosamine

[655-42-5] $C_{13}H_{17}NO_6$ 283.28

		$
	5g	80.00
MB03953	10g	140.00
	25g	220.00

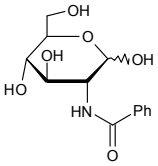

Refs: 1. Inouye Y, Onodera K, Kitaoka S, et al., J. Am. Chem. Soc. 1956, Vol78, 4722

N2-Benzoylguanosine

[3676-72-0] $C_{17}H_{17}N_5O_6$ 387.35

		$
	250mg	62.50
NB06331	500mg	100.00
	1g	180.00

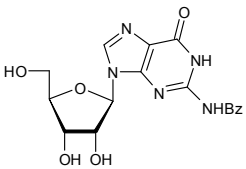

Refs: 1. McLaughlin LW, et al.,

For bulk or custom products call UK +44 (0)1635 578444 or email enquiries@carbosynth.com
See our website for new products and up-to-date pricing

N6-Benzoyl-2',3'-isopropylideneadenosine

$C_{20}H_{21}N_5O_5$ 411.41

		$
NB08544	1g	65.00
	2g	120.00
	5g	275.00

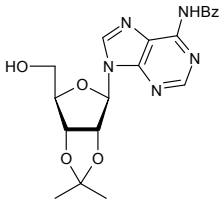

5-O-Benzoyl-1,2,-O-isopropylidene-3-deoxy-3-ethylidene-a-D-xylofuranoside

MB15514 Price On Application

5-O-Benzoyl-1,2,0-isopropylidene-3-keto-a-D-xylofuranoside

MB15523 Price On Application

5-O-Benzoyl-1,2-O-isopropylidene-a-D-xylofuranose

$C_{15}H_{18}O_6$ 294.31

		$
MB07482	1g	60.00
	2g	100.00
	5g	200.00

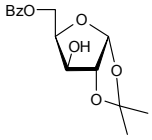

N6-Benzoyl-3'-O-levulinoyl-2'-deoxyadenosine

$C_{22}H_{23}N_5O_6$ 453.46

NB06923 Price On Application

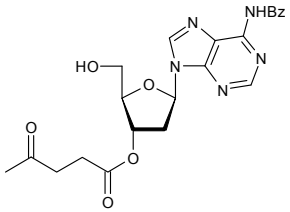

N6-Benzoyl-5'-O-levulinoyl-2'-deoxyadenosine

$C_{22}H_{23}N_5O_6$ 453.46

NB06924 Price On Application

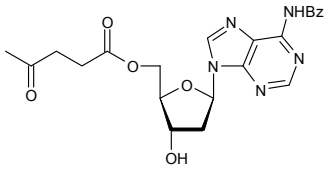

N4-Benzoyl-3'-O-levulinoyl-2'-deoxycytidine

$C_{21}H_{23}N_3O_7$ 429.43

NB06920 Price On Application

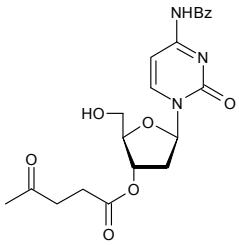

Benzoyllevul

N4-Benzoyl-5'-O-levulinoyl-2'-deoxycytidine

$C_{21}H_{23}N_3O_7$ 429.43

Price On Application

NB06921

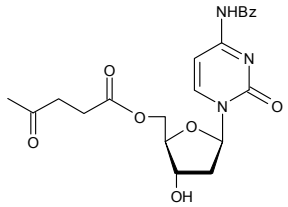

N6-Benzoyl-9-(a-D-mannopyranosyl)adenine

$C_{18}H_{19}N_5O_6$ 401.37

		$
	25g	2875.00
NB09534	50g	5000.00
	100g	8700.00

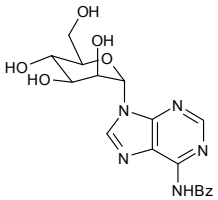

N4-Benzoyl-1-(a-D-mannopyranosyl)cytosine

$C_{17}H_{19}N_3O_7$ 377.35

		$
	25g	2875.00
NB09533	50g	5000.00
	100g	8700.00

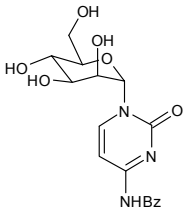

N6-Benzoyl-2'-O-methyladenosine

$C_{18}H_{19}N_5O_5$ 385.37

		$
	250mg	87.50
NB08331	500mg	150.00
	1g	250.00

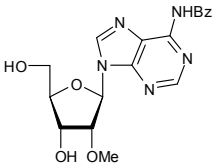

N6-Benzoyl-3'-O-methyladenosine

$C_{18}H_{19}N_5O_5$ 385.37

		$
	50mg	105.00
NB08332	100mg	190.00
	250mg	432.50

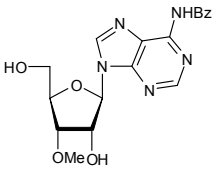

N4-Benzoyl-2'-O-methylcytidine

[52571-45-6] $C_{17}H_{19}N_3O_6$ 361.35

		$
	100mg	50.00
NB06418	250mg	87.50
	500mg	150.00

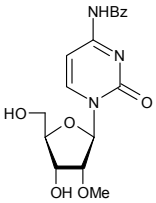

For bulk or custom products call UK +44 (0)1635 578444 or email enquiries@carbosynth.com
See our website for new products and up-to-date pricing

N4-Benzoyl-5-methylcytidine

$C_{17}H_{19}N_3O_6$ 361.35

		$
	250mg	112.50
NB08333	500mg	200.00
	1g	300.00

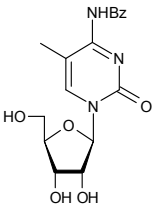

N6-Benzoyl-3',5'-O-(1,1,3,3-tetraisopropyl-1,3-disiloxanediyl) adenosine

- N6-Benzoyl-3',5'-O-TIPPS-adenosine
- 3',5'-O-TIPPS-N6-benzoyladenosine

$C_{29}H_{43}N_5O_6Si_2$ 613.87

		$
	50g	350.00
NB09330	100g	600.00
	250g	1250.00

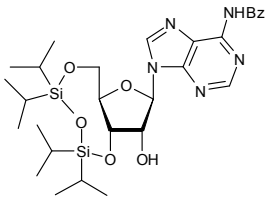

N4-Benzoyl-3',5'-O-(1,1,3,3-tetraisopropyl-1,3-disiloxanediyl) cytidine

		$
	5g	100.00
NB12322	10g	150.00
	25g	300.00

3'-O-Benzoylthymidine

$C_{17}H_{18}N_2O_6$ 346.34

		$
	500mg	90.00
NB08509	1g	160.00
	2g	300.00

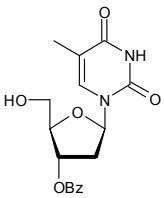

5'-O-Benzoyl-D3-thymidine

$C_{17}H_{15}N_2O_6D_3$ 349.36

Price On Application

NB08970

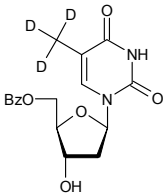

5'-O-Benzoylthymidine

$C_{17}H_{18}N_2O_6$ 346.34

Price On Application

NB08969

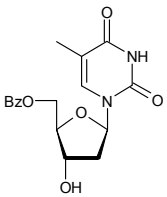

5'-Benzoylthymidine 3'-CE phosphoramidite

$C_{26}H_{35}N_4O_7P$ 546.57

Price On Application

PB09100

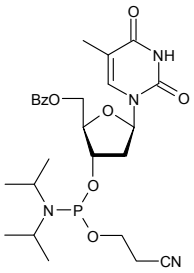

5'-O-Benzoyl-D3-thymidine 3'-CE phosphoramidite

$C_{26}H_{32}N_4O_7PD_3$ 549.58

Price On Application

PB09097

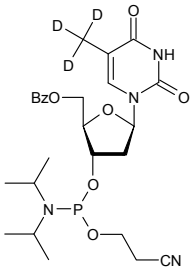

N6-Benzoyl-3',5'-O-TIPPS-adenosine

see N6-Benzoyl-3',5'-O-(1,1,3,3-tetraisopropyl-1,3-disiloxanediyl) adenosine on page 247

6-O-Benzoyl-1,2,3-tri-O-benzyl-4-O-(2,3,4,6-tetra-O-benzyl-a-D-galactopyranosyl)-b-D-galactopyranoside

$C_{68}H_{68}O_{12}$ 1077.26

		$
	2mg	85.00
OB04640	5mg	160.00
	10mg	300.00

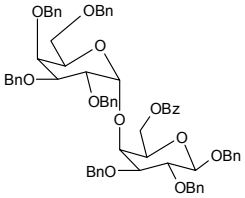

Refs: 1. Race RR et al., Bood Groups in Man, 6th Edn. Blackwell, Oxford 1975

2. Kallenius G, et al., FEMS Lett. 7, 297(1983), B313250

Benztropine HBr

[6148-20-5] $C_{21}H_{26}BrNO$ 388.34

		$
	10g	80.00
FB11367	25g	150.00
	50g	250.00

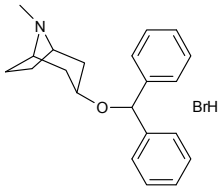

Benztropine mesylate

[132-17-2] $C_{21}H_{25}NO.CH_4O_3S$ 403.54

		$
	50g	300.00
FB11368	100g	500.00
	250g	1000.00

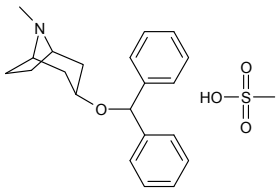

Benzyl 2-acetamido-4-O-{2-acetamido-4-O-[[2,4-Di-O-acetyl-3-O-[2,4-di-O-(2-acetamido-3,4,6-tri-O-acetyl-2-deoxy-b-D-glucopyranosyl)-3,6-di-O-benzyl-a-D-mannopyranosyl]-6-O-[3,4-di-O-acetyl-2,6-di-O-(2-acetamido-3,4,6-tri-O-acetyl-2-deoxy-b-D-glucopyranosyl)-b-D-mannopyranosyl]-b-D-mannopyranosyl]]-3,6-di-O-benzyl-2-deoxy-b-D-glucopyranosyl}-3-O-benzyl-6-O-(tri-O-benzyl-a-L-fucopyranosyl)-2-deoxy-b-D-thioglucopyranoside

$C_{167}H_{206}N_6O_{65}S$ 3369.49

		$
	1mg	250.00
OB11020	2mg	470.00
	5mg	1125.00

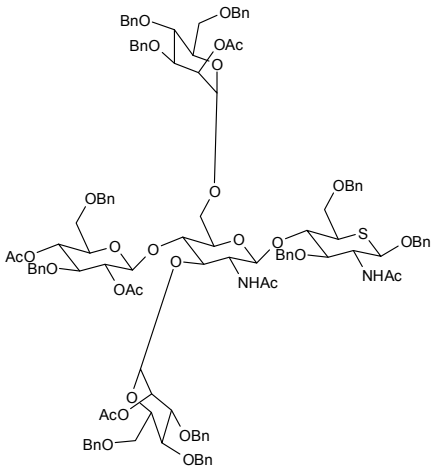

Benzyl 2-acetamido-4-O-[2-acetamido-4-O-(2,4-di-O-acetyl-3,6-di-O-benzyl-b-D-glucopyranosyl)-3,6-di-O-(2-O-acetyl-3,4,6-tri-O-benzyl-a-D-mannopyranosyl)-2-deoxy-b-D-glucopyranosyl]-3,6-di-O-benzyl-2-deoxy-b-D-thioglucopyranoside

$C_{119}H_{132}N_2O_{29}S$ 2086.38

		$
	1mg	75.00
OB10953	2mg	140.00
	5mg	325.00

Benzyl 2-acetamido-3-O-allyl-6-O-benzyl-2-deoxy-a-D-glucopyranoside

[60920-82-3] $C_{25}H_{31}NO_6$ 441.52

		$
	500mg	200.00
MB04596	1g	300.00
	2g	550.00

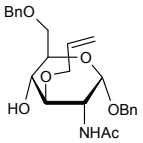

Benzyl 2-acetamido-3-O-allyl-4,6-O-benzylidene-2-deoxy-a-D-glucopyranoside

[60920-72-1] $C_{25}H_{29}NO_6$ 439.50

		$
	250mg	150.00
MB04620	500mg	250.00
	1g	400.00

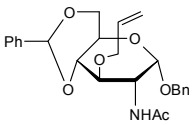

Benzyl 2-acetamido-6-O-benzoyl-2-deoxy-a-D-muramic acid methyl ester

$C_{26}H_{31}NO_9$ 501.53

		$
	10mg	85.00
MB07393	25mg	160.00
	50mg	250.00

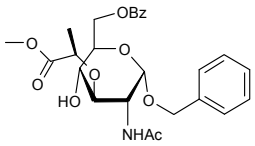

Refs: 1. J. Biol. Chem., 1952, 194, p885
2. Ann. NT Acad. Sci., 1974, 235, p29
3. J. Am. Soc., 1963, 28, p2983

Benzylacetam

Benzyl 2-acetamido-4,6-O-benzylidene-3-O-(carboxymethyl)-2-deoxy-a-D-glucopyranoside

• Benzyl N-acetyl-4,6-O-benzylidene normuramic acid

[14595-22-3] $C_{24}H_{27}NO_8$ 457.47

		$
	100mg	100.00
MB06756	250mg	187.50
	500mg	300.00

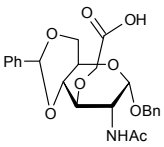

Benzyl 2-acetamido-4,6-O-benzylidene-2-deoxy-a-D-galactopyranoside

[3554-91-0] $C_{22}H_{25}NO_6$ 399.44

		$
	50mg	250.00
MB06757	100mg	400.00
	250mg	750.00

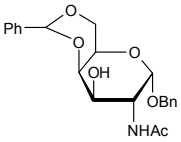

Benzyl 2-acetamido-4,6-O-benzylidene-2-deoxy-3-O-(b-D-galactopyranosyl)-a-D-galactopyranoside

$C_{28}H_{35}NO_{11}$ 561.58

		$
	1mg	70.00
OB10376	2mg	120.00
	5mg	250.00

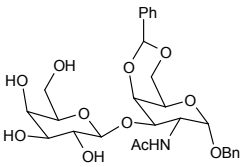

Benzyl 2-acetamido-4,6-O-benzylidene-2-deoxy-a-D-glucopyranoside

[13343-63-0] $C_{22}H_{25}NO_6$ 399.44

		$
	1g	50.00
MB06543	2g	90.00
	5g	180.00

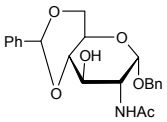

Benzyl 2-acetamido-4,6-O-benzylidene-2-deoxy-b-D-glucopyranoside

[13343-61-8] $C_{22}H_{25}NO_6$ 399.44

		$
	1g	200.00
MB04624	2g	300.00
	5g	500.00

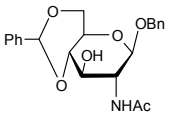

Benzyl 2-acetamido-4,6-O-benzylidene-2-deoxy-3-O-methyl-a-D-glucopyranoside

[116696-66-3] $C_{23}H_{27}NO_6$ 413.46

		$
	5mg	90.00
MB04613	10mg	150.00
	25mg	300.00

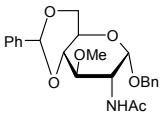

For bulk or custom products call UK +44 (0)1635 578444 or email enquiries@carbosynth.com
See our website for new products and up-to-date pricing

Benzyl 2-acetamido-4,6-O-benzylidene-2-deoxy-a-D-muramic acid

[2862-03-5] $C_{25}H_{29}NO_8$ 471.50

		$
	50mg	90.00
MB07395	100mg	175.00
	250mg	400.00

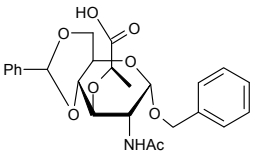

Refs: 1. J. Biol. Chem., 1952, 194, p885
2. Ann. NY. Acad. Sci., 1974, 235, p29
3. J. Am. Chem. Sci., 1963, 28, p2983

Benzyl 2-acetamido-4,6-O-benzylidene-2-deoxy-a-D-muramic acid methyl ester

[104371-51-9] $C_{26}H_{31}NO_8$ 485.83

		$
	25mg	85.00
MB07394	50mg	160.00
	100mg	250.00

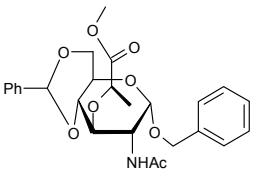

Refs: 1. J. Biol. Chem., 1952, 194, p885
2. Ann. NY Acad. Sci., 1974, 235, p29
3. J. Am. Chem. Soc., 1963, 28, p2983

Benzyl 2-acetamido-6-O-benzyl-3-(2,3,4-tri-O-benzyl-b-L-fucopyranosyl)-4-(b-D-galactopyranosyl)-2-deoxy-a-D-glucopyranoside

see 2-Acetamido-1,6-di-O-benzyl-3-O-(2,3,4-tri-O-benzyl-b-L-fucopyranosyl)-2-deoxy-4-O-(b-D-galactopyranosyl)-a-D-glucopyranoside on page 26

Benzyl 2-acetamido-2-deoxy-4,6-O-benzylidene-a-D-galactopyranoside

[3554-91-4] $C_{22}H_{25}NO_6$ 399.44

		$
	10mg	80.00
MB10378	25mg	150.00
	50mg	250.00

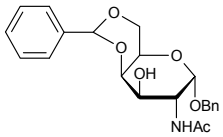

Benzyl 2-acetamido-2-deoxy-6-O-DMT-a-D-galactopyranoside

$C_{36}H_{39}NO_8$ 613.70

		$
	10mg	750.00
MB04611	25mg	150.00
	50mg	250.00

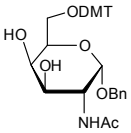

Benzyl 2-acetamido-2-deoxy-4-O-(b-D-galactofuranosyl)-a-D-glucopyranoside

[81243-70-1][174866-45-6] $C_{21}H_{31}NO_{11}$ 473.47

		$
	2mg	100.00
OB05712	5mg	200.00
	10mg	300.00

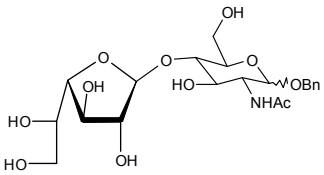

Benzylacetam

Benzyl 2-acetamido-2-deoxy-a-D-galactopyranoside

[3554-93-6] $C_{15}H_{21}NO_6$ 311.33

		$
	50mg	87.50
MB04616	100mg	150.00
	250mg	312.50

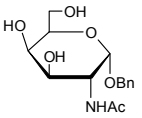

Refs: 1. Huet G, et al., J. Cell Biol. 1998, 141, 1311
2. Kuan S-F, et al., J. Biol. Chem. 1989, 264, 19271

Benzyl 2-acetamido-2-deoxy-3-O-(b-D-galactopyranosyl)-a-D-galactopyranoside

• Gal-b-1,3-GalNAc-a-O-Bn

[3554-96-9] $C_{21}H_{31}NO_{11}$ 473.47

		$
	2mg	76.00
OB05157	5mg	130.00
	10mg	200.00

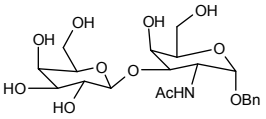

Refs: 1. Lee Y-C, et al., J. Biol. Chem. 1994, 269, 10028

Benzyl 2-acetamido-2-deoxy-4-O-(b-D-galactopyranosyl)-a-D-galactopyranoside

[174866-45-6] $C_{21}H_{31}NO_{11}$ 473.47

		$
	1mg	70.00
OB10377	2mg	130.00
	5mg	250.00

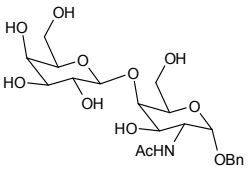

Benzyl 2-acetamido-2-deoxy-6-O-(b-D-galactopyranosyl)-a-D-galactopyranoside

[93496-44-7] $C_{21}H_{31}NO_{11}$ 473.47

		$
	5mg	120.00
OB06104	10mg	200.00
	25mg	450.00

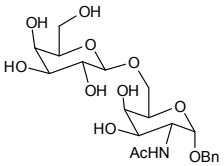

Benzyl 2-acetamido-2-deoxy-3-O-(b-D-galactopyranosyl)-a-D-glucopyranoside

[50692-66-5] $C_{21}H_{31}NO_{11}$ 473.47

		$
	2mg	90.00
OB06505	5mg	120.00
	10mg	200.00

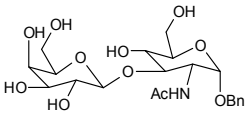

Benzyl 2-acetamido-2-deoxy-4-O-(b-D-galactopyranosyl)-b-D-glucopyranoside

[53167-38-7] $C_{21}H_{31}NO_{11}$ 473.47

		$
	1mg	90.00
OB04591	2mg	150.00
	5mg	250.00

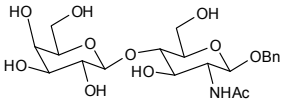

For bulk or custom products call UK +44 (0)1635 578444 or email enquiries@carbosynth.com
See our website for new products and up-to-date pricing

Benzyl 2-acetamido-2-deoxy-a-D-glucopyranoside

[13343-62-9] $C_{15}H_{21}NO_6$ 311.33

		$
	500mg	75.00
MB06656	1g	145.00
	5g	500.00

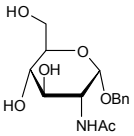

Refs: 1. Altenbach M, Schnyder N, Zimmermann C, Imanidis G,, International Journal of Pharmaceutics, 2006, 307, 2, p308

Benzyl 2-acetamido-2-deoxy-b-D-glucopyranoside

[13343-67-4] $C_{15}H_{21}NO_6$ 311.33

		$
	5g	600.00
MB01788	10g	950.00
	25g	2000.00

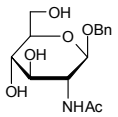

Benzyl 2-acetamido-2-deoxy-D-glucopyranoside

$C_{15}H_{21}NO_6$ 311.33

		$
	50g	250.00
MB07903	100g	400.00
	250g	750.00

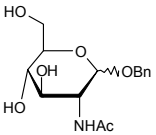

Benzyl 3-O-(2-acetamido-2-deoxy-b-D-glucopyranosyl)-2-O-benzyl-4,6-O-benzylidene-a-D-mannopyranoside

$C_{35}H_{41}NO_{11}$ 651.72

		$
	10mg	95.00
OB06507	50mg	300.00
	100mg	500.00

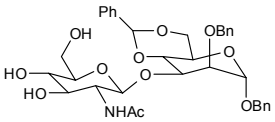

Benzyl 2-acetamido-2-deoxy-4,6-O-isopropylidene-D-galactopyranoside

[75263-33-1] $C_{18}H_{25}NO_6$ 351.39

		$
	25mg	80.00
MB06105	50mg	150.00
	100mg	250.00

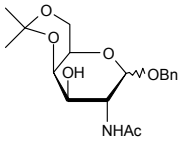

Benzyl 2-acetamido-2-deoxy-4,6-O-isopropylidene-a-D-glucopyranoside

[66026-10-6] $C_{18}H_{25}NO_6$ 351.39

		$
	500mg	100.00
MB04607	1g	150.00
	2g	250.00

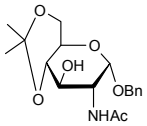

Benzyl 2-acetamido-2-deoxy-4,6-O-isopropylidene-b-D-glucopyranoside

• BADIG

[50605-12-4] $C_{18}H_{25}NO_6$ 351.39

		$
	100mg	75.00
MB04622	250mg	150.00
	500mg	200.00

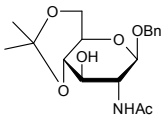

Benzyl 2-acetamido-2-deoxy-3-O-methyl-a-D-glucopyranoside

[93215-41-9] $C_{16}H_{23}NO_6$ 325.36

		$
	5mg	85.00
MB04604	10mg	150.00
	25mg	250.00

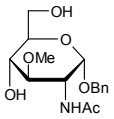

Benzyl 4-O-(2-acetamido-2-deoxy-3,4,6-tri-O-acetyl-b-D-glucopyranosyl)-N-acetyl-a-D-muramic acid methyl ester

$C_{33}H_{46}N_2O_{16}$ 726.72

		$
	1mg	70.00
OB09982	2mg	120.00
	5mg	225.00

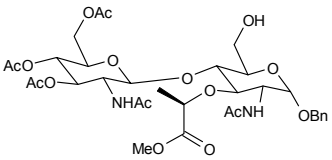

Benzyl 4-O-(2-Acetamido-2-deoxy-3,4,6-tri-O-acetyl-b-D-glucopyranosyl)-N-acetyl-a-D-muramic acid methyl ester

see 4-O-(2-Acetamido-2-deoxy-3,4,6-tri-O-acetyl-b-D-glucopyranosyl)-1,6-di-O-benzyl-2-deoxy-a-D-muramic acid methyl ester on page 25

Benzyl 2-acetamido-2-deoxy-6-O-trityl-a-D-glucopyranoside

[33493-71-9] $C_{34}H_{35}NO_6$ 553.64

		$
	1g	40.00
MB06983	2g	75.00
	5g	150.00

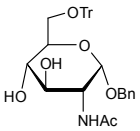

Benzyl 2-acetamido-3,4-di-O-acetyl-2-deoxy-6-O-DMT-a-D-galactopyranoside

$C_{40}H_{43}NO_{10}$ 697.77

		$
	10mg	80.00
MB06813	25mg	175.00
	50mg	300.00

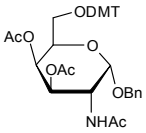

Benzyl 2-acetamido-3,4-di-O-acetyl-2-deoxy-a-D-galactopyranoside

[55652-76-1] $C_{19}H_{25}NO_8$ 395.40

		$
	5mg	90.00
MB06101	10mg	150.00
	25mg	250.00

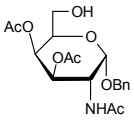

Benzyl 2-acetamido-4,6-di-O-acetyl-2-deoxy-a-D-glucopyranoside

[67535-70-0] $C_{19}H_{25}NO_8$ 395.41

Price On Application

MB07123

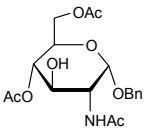

Benzyl 2-acetamido-4,6-di-O-acetyl-3-O-(2,3,4,6-tetra-O-acetyl-b-D-galactopyranosyl)-2-deoxy-a-D-galactopyranoside

[67313-30-8] $C_{33}H_{43}NO_{17}$ 725.69

		$
	2mg	85.00
OB04606	5mg	150.00
	10mg	250.00

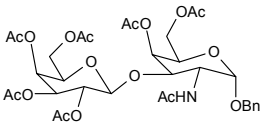

Benzyl 2-acetamido-3,4-di-O-acetyl-6-O-(2,3,4,6-tetra-O-acetyl-a-D-glucopyranosyl)-2-deoxy-a-D-galactopyranoside

$C_{33}H_{43}NO_{17}$ 725.69

		$
	5mg	95.00
OB06500	10mg	160.00
	25mg	250.00

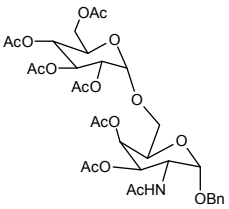

Benzyl 2-acetamido-3,6-di-O-benzoyl-2-deoxy-a-D-galactopyranoside

[141019-70-7] $C_{29}H_{29}NO_8$ 519.54

		$
	10mg	85.00
MB04587	25mg	150.00
	50mg	250.00

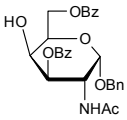

Benzyl 2-acetamido-3,6-di-O-benzoyl-2-deoxy-a-D-glucopyranoside

[82827-77-8] $C_{29}H_{29}NO_8$ 519.54

		$
	500mg	75.00
MB05189	1g	150.00
	2g	250.00

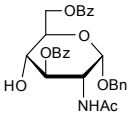

Refs: 1. Gakko-Rodriguez C, et al., J. Org. Chem. 1996, 61, p1886-1889

Benzyl 2-acetamido-3,6-di-O-benzoyl-2,4-dideoxy-4-fluoro-a-D-glucopyranoside

[290819-68-0] $C_{29}H_{28}FNO_7$ 521.53

		$
	5mg	85.00
MB04950	10mg	160.00
	25mg	250.00

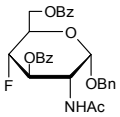

Benzyl 2-acetamido-3,6-di-O-benzyl-2- deoxy-a-D-glucopyranoside

see 2-Acetamido-1,3,6-tri-O-benzyl-2-deoxy-a-D-glucopyranoside on page 33

Benzyl 2-acetamido-2,4-dideoxy-4-fluoro-a-D-glucopyranose

$C_{15}H_{20}FNO_5$ 313.32

		$
	5mg	85.00
MB04598	10mg	160.00
	25mg	250.00

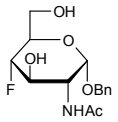

Refs: 1. Berkin A et.al.,, Carbohyd. Res., 2000, 326, p250

Benzyl 2-acetamido-3-O-(2,3,4,6-tetra-O-acetyl-b-D-galactopyranosyl)-4,6-O-benzylidene-2-deoxy-a-D-glucopyranose

$C_{36}H_{43}NO_{15}$ 729.72

		$
	10mg	70.00
OB10384	25mg	150.00
	50mg	250.00

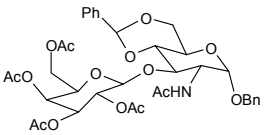

Benzyl 2-acetamido-3-O-(2,3,4,6-tetra-O-acetyl-b-D-galactopyranosyl)-4,6-O-benzylidene-2-deoxy-a-D-glucopyranoside

$C_{36}H_{43}NO_{15}$ 729.72

		$
	25mg	100.00
OB04588	50mg	190.00
	100mg	300.00

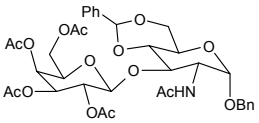

Benzyl 2-acetamido-3-O-(2,3,4,6-tetra-O-acetyl-b-D-galactopyranosyl)-2-deoxy-4,6-O-benzylidene-a-D-galactopyranose

$C_{36}H_{43}NO_{15}$ 729.72

		$
	10mg	90.00
OB10379	25mg	2125.00
	50mg	3000.00

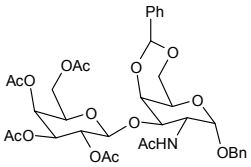

Benzyl 2-acetamido-3-O-(2,3,4,6-tetra-O-acetyl-b-D-galactopyranosyl)-2-deoxy-a-D-galactopyranoside

[90754-57-7] $C_{29}H_{39}NO_{15}$ 641.62

		$
	5mg	85.00
OB04581	10mg	160.00
	25mg	250.00

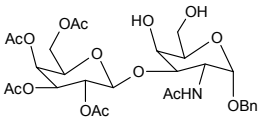

Benzyl 2-acetamido-4-O-(2,3,4,6-tetra-O-acetyl-b-D-galactopyranosyl)-2-deoxy-b-D-galactopyranoside

$C_{29}H_{39}NO_{15}$ 641.62

		$
	5mg	85.00
OB05309	10mg	160.00
	25mg	250.00

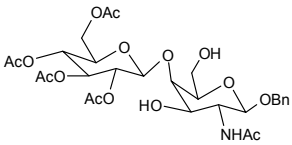

Benzyl 2-acetamido-3-O-(2,3,4,6-tetra-O-acetyl-b-D-galactopyranosyl)-2-deoxy-a-D-glucopyranoside

$C_{29}H_{39}NO_{15}$ 641.62

		$
	10mg	85.00
OB05173	25mg	160.00
	50mg	250.00

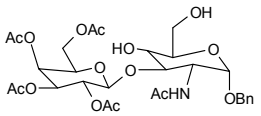

Benzyl 2-acetamido-3-O-(2,3,4,6-tetra-O-acetyl-b-D-galactopyranosyl)-2-deoxy-4,6-O-isopropylidene-D-galactopyranose

$C_{32}H_{43}NO_{15}$ 681.70

		$
	10mg	85.00
OB07414	25mg	160.00
	50mg	250.00

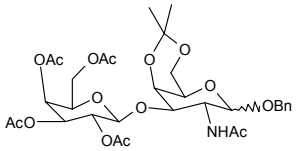

Benzyl 2-acetamido-3,4,6-tri-O-acetyl-2-deoxy-b-D-glucopyranoside

[13343-66-3] $C_{21}H_{27}NO_9$ 437.44

		$
	1g	150.00
MB06542	2g	220.00
	5g	350.00

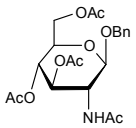

Benzyl 6-O-acetyl-3-O-benzyl-4-O-{4-O-[2,4-di-O-acetyl-3-O-(3-O-tri-O-benzyl-2,4,6-O-(3,4,6-tri-O-benzyl-2-deoxy-2-phthalimido-b-D-glucopyranosyl)-a-D-mannopyranosyl)-6-O-(3-O-tri-O-benzyl-2,4,6-O-(3,4,6-tri-O-acetyl-2-deoxy-2-phthalimido-b-D-glucopyranosyl)-a-D-mannopyranosyl)-b-D-mannopyranosyl]-3,6-di-O-benzyl-2-deoxy-2-phthalimido-b-D-glucopyranosyl}-2-deoxy-2-phthalimido-b-D-thioglucopyranoside

$C_{214}H_{214}N_8O_{84}S$ 4274.06

		$
	1mg	560.00
OB11011		

Benzyl N-acetyl-4,6-O-benzylidene normuramic acid

see Benzyl 2-acetamido-4,6-O-benzylidene-3-O-(carboxymethyl)-2-deoxy-a-D-glucopyranoside on page 250

6-Benzyladenine

[71096-80-5] $C_{12}H_{11}N_5$ 225.25

		$
	50g	250.00
FB11251	100g	400.00
	250g	750.00

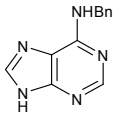

N6-Benzyladenine

see N6-Benzylaminopurine on page 260

N9-Benzyladenine

• 9-Benzyl-9H-purin-6-ylamine

[4261-14-7] $C_{12}H_{11}N_5$ 225.25

		$
	500mg	105.00
FB04608	1g	175.00
	2g	310.00

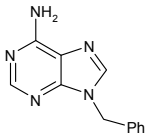

Refs: 1. Sun Z, Hosmane RS, Synth. Commun. 2001, 3, 4, p549-554

Benzyladenos

N6-Benzyladenosine

• 6-Benzylaminopurine riboside

[4294-16-0] $C_{17}H_{19}N_5O_4$ 357.36

		$
	250mg	62.50
NB06325	500mg	100.00
	1g	150.00

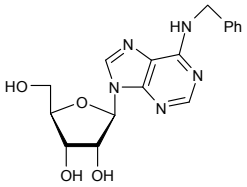

Refs: 1. Strnad M, J. Plant Growth Reg. 1996, 15, 4, p179-188

N6-Benzyladenosine triphosphate triethylammonium salt

[40922-97-2] $C_{19}H_{26}N_5O_{11}P_3.C_{18}H_{48}N_3$ 899.95

Price On Application

NB04595

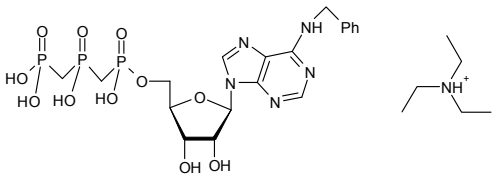

Benzyl 5-Aldo-2,3-O-isopropylidene-a-D-mannopentenofuranoside

[102854-75-1] $C_{15}H_{18}O_5$ 278.30

		$
	100mg	85.00
MB04638	250mg	150.00
	500mg	250.00

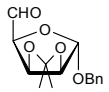

6-Benzylamino-9-(b-D-arabinofuranosyl)purine

• 9-(b-D-Arabinofuranosyl)-6-benzylaminopurine

$C_{17}H_{19}N_5O_4$ 357.37

		$
	100mg	100.00
NB06159	500mg	250.00
	1g	400.00

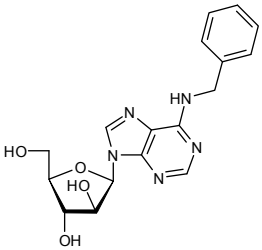

6-Benzylamino-7-deazapurine

• 4-Benzylamino-1H-pyrrole[2,3-d]pyrimidine

[60972-04-5] $C_{13}H_{12}N_4$ 224.26

		$
	100mg	85.00
FB04580	250mg	162.50
	500mg	250.00

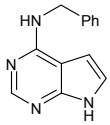

Benzyl 5-amino-5-deoxy-2,3-O-isopropylidene-a-D-mannofuranoside

[91364-19-1] $C_{16}H_{23}NO_5$ 309.36

		$
	5mg	95.00
MB04582	10mg	180.00
	25mg	350.00

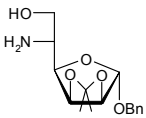

For bulk or custom products call UK +44 (0)1635 578444 or email enquiries@carbosynth.com
See our website for new products and up-to-date pricing

Benzyl 5-amino-5-deoxy-2,3-O-isopropylidene-6-O-trityl-a-L-gulofuranoside

$C_{35}H_{37}NO_5$ 551.67

		$
	5mg	85.00
MB04614	10mg	160.00
	25mg	325.00

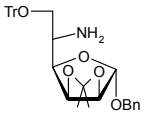

Benzyl 5-amino-5-deoxy-2,3-O-isopropylidene-6-O-trityl-a-D-mannofuranoside

[91364-15-7] $C_{35}H_{37}NO_5$ 551.67

		$
	5mg	95.00
MB06103	10mg	180.00
	25mg	350.00

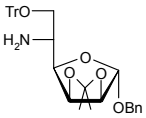

Benzyl 3-amino-3-deoxy-a-D-mannopyranoside HCl

[172838-30-1] $C_{13}H_{19}NO_5.HCl$ 305.75

		$
	100mg	95.00
MB04609	250mg	175.00
	500mg	350.00

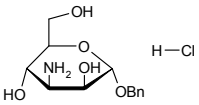

6-Benzylamino-9-(2'-deoxy-b-D-ribofuranosyl)purine

$C_{17}H_{19}N_5O_3$ 341.36

		$
	100mg	120.00
NB10030	250mg	200.00
	500mg	300.00

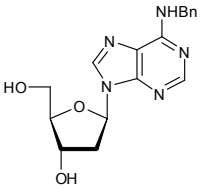

6-Benzylamino-9-(2'-deoxy-b-D-ribofuranosyl)purine

see N6-Benzyl-2-deoxyadenosine on page 263

6-Benzylamino-9-(a-D-glucopyranosyl)purine

[4294-17-1] $C_{18}H_{21}N_5O_5$ 387.40

		$
	5mg	95.00
NB04599	10mg	160.00
	25mg	300.00

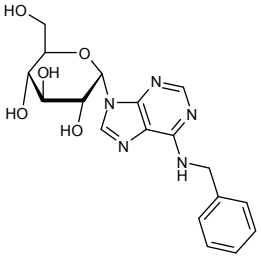

N6-Benzylaminopurine

• N6-Benzyladenine

[1214-39-7] $C_{12}H_{11}N_5$ 225.25

		$
	25g	30.00
FB02966	50g	40.00
	100g	68.00

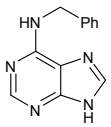

Refs: 1. Clarke SF, Jameson PE, Downs C, J. Plant Growth Reg. 1994, Vol14, No1, p21

6-Benzylaminopurine riboside

see N6-Benzyladenosine on page 258

2-Benzylaminopyridine

• N-Benzyl-2-pyridinamine

[6935-27-9] $C_{12}H_{12}N_2$ 184.24

		$
	250g	75.00
FB11046	500g	125.00
	1g	220.00

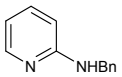

4-Benzylamino-1H-pyrrole[2,3-d]pyrimidine

see 6-Benzylamino-7-deazapurine on page 258

Benzyl-2,3-anhydro-a-D-ribopyranoside

[61134-24-5] $C_{12}H_{14}O_4$ 222.24

Price On Application

MB02529

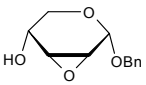

5'-O-Benzyl-2,2'-anhydrouridine

$C_{16}H_{16}N_2O_5$ 316.31

Price On Application

NB08298

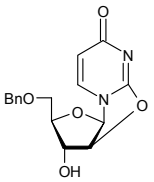

Benzyl b-D-arabinopyranoside

[7473-38-3] $C_{12}H_{16}O_5$ 240.25

		$
	500mg	75.00
MB06714	1g	150.00
	2g	250.00

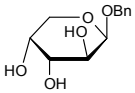

Refs: 1. Ballou CE, Roseman S, Link LP, J. Am. Chem. Soc. 1951, 73, p1140

Benzyl b-L-arabinopyranoside

[5329-50-0] $C_{12}H_{16}O_5$ 240.25

		$
	500mg	75.00
MB05959	1g	100.00
	2g	150.00

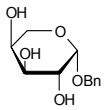

Benzyl-3-O-benzyl-4,6-O-benzylidene-a-D-mannopyranoside

see 1,3-Di-O-benzyl-4,6-O-benzylidene-a-D-mannopyranoside on page 574

Benzyl 4,6-O-benzylidene-2-deoxy-2-phthalimido-b-D-glucopyranoside

[80035-33-2] $C_{28}H_{25}NO_7$ 487.51

		$
	1g	85.00
MB07409	2g	160.00
	5g	250.00

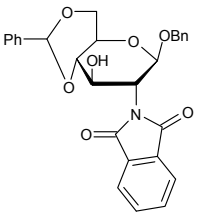

Benzyl 4,6-O-benzylidene-a-D-galactopyranoside

[57783-86-5] $C_{20}H_{22}O_6$ 358.39

		$
	25mg	95.00
MB05218	50mg	150.00
	100mg	250.00

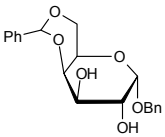

Benzyl 4,6-O-benzylidene-b-D-glucopyranoside

[58006-32-9] $C_{20}H_{22}O_6$ 358.39

		$
	250mg	87.50
MB04627	500mg	150.00
	1g	250.00

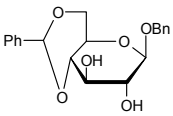

Benzyl 4,6-O-benzylidene-a-D-mannopyranoside

[40983-94-6] $C_{20}H_{22}O_6$ 358.39

		$
	500mg	75.00
MB04628	1g	150.00
	2g	250.00

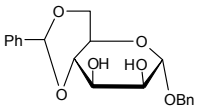

Refs: 1. Lemanski G, Ziegler T, Helv. Chim. Acta 2000, 83, 10, p2676-2697

Benzyl 4,6-O-benzylidine-b-D-galactopyranoside

[56341-65-2] $C_{20}H_{22}O_6$ 358.39

		$
	50mg	80.00
MB10373	100mg	150.00
	250mg	325.00

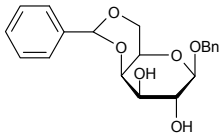

N4-Benzyl-5'-O-tert-butyldimethylsilyl-2'-deoxy-5-iodocytidine

$C_{22}H_{32}IN_3O_4Si$ 557.51

Price On Application

NB09206

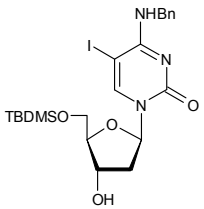

5'-O-Benzyl-2'-O-tert-butyldimethylsilyl-N2-Isobutyrylguanosine 3'-CE phosphoramidite

$C_{36}H_{56}N_7O_7PSi$ 757.95

Price On Application

PB09114

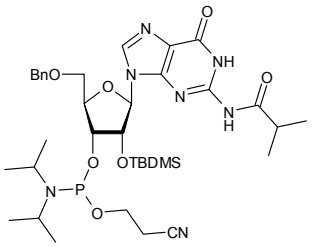

N3-Benzyl-5'-O-tert-butyldimethylsilyluridine 3'-CE phosphoramidite

$C_{31}H_{47}N_4O_7PSi$ 646.80

Price On Application

PB09115

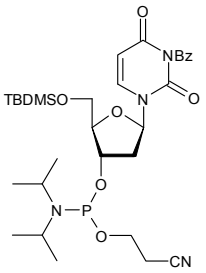

3-O-Benzyl-6-O-tert-butyldimethylsilyl-1,2-O-isopropylidene-a-D-glucofuranose

$C_{22}H_{36}O_6Si$ 424.60

Price On Application

MB10315

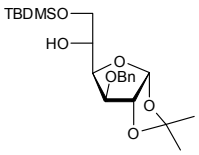

Benzyl butyrate

[103-37-7]

$C_{11}H_{14}O_2$ 178.23

Price On Application

FB11968

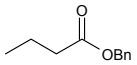

C-Benzylcalix[4]-resorcinarene

$C_{56}H_{48}O_8$ 848.98

Price On Application

FB11782

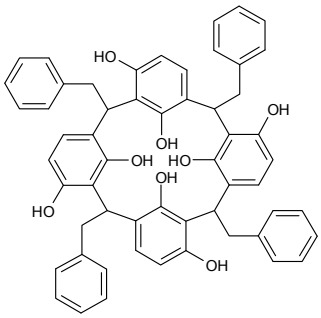

6-O-Benzyl-1-(-)-carboxymenthyl-2,3:4,5-di-O-cyclohexylidene-L-myo-inositol

[190513-80-5] $C_{36}H_{52}O_8$ 612.79

Price On Application

MB05088

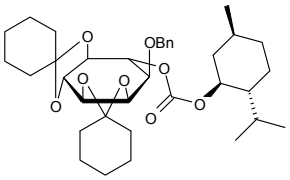

6-O-Benzyl-1-(-)-carboxymenthyl-2,3;4,5-di-O-cyclohexylidene-D-myo-inositol

[190513-83-8] $C_{36}H_{52}O_8$ 612.79

		$
	10mg	150.00
MB05735	25mg	250.00
	50mg	400.00

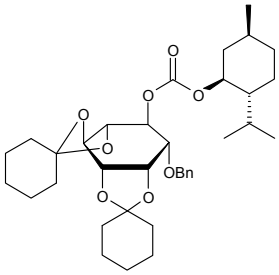

N6-Benzyl-2-deoxyadenosine

- 9-(2-Deoxy-b-D-ribofuranosyl)-6-benzylaminopurine
- 6-Benzylamino-9-(2'-deoxy-b-D-ribofuranosyl)purine

$C_{17}H_{19}N_5O_3$ 341.36

		$
	100mg	110.00
NB05230	250mg	200.00
	500mg	350.00

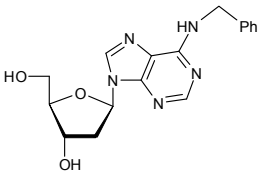

3-O-Benzyl-2-deoxy-D-arabinopyranose

$C_{12}H_{16}O_4$ 224.25

Price On Application

MB08076

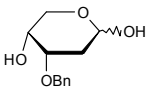

Benzyldeoxyd

3-O-Benzyl-2-deoxy-1,6-di-O-methoxyphenyl-2-phthalimido-b-D-glucopyranoside

$C_{35}H_{33}NO_9$ 611.64

MB10914

	$
1mg	90.00
2mg	170.00
5mg	400.00

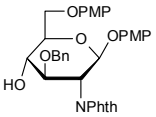

5'-O-Benzyl-2'-deoxy-N6-DMF-adenosine 3'-CE phosphoramidite

$C_{29}H_{41}N_8O_4P$ 596.68

Price On Application

PB09112

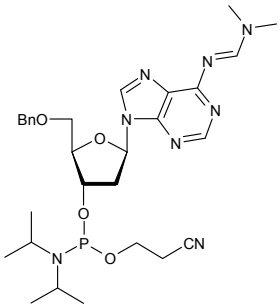

N4-Benzyl-2'-deoxy-5'-O-DMT-cytidine 3'-CE phosphoramidite

$C_{46}H_{54}N_5O_7P$ 819.95

Price On Application

PB09106

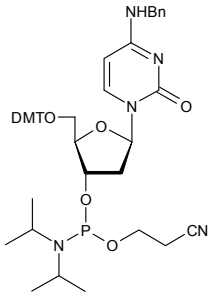

N4-Benzyl-2'-deoxy-5'-O-DMT-2'-fluorocytidine 3'-CE phosphoramidite

$C_{46}H_{53}FN_5O_7P$ 837.94

Price On Application

PB09103

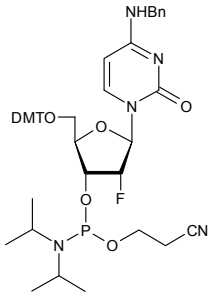

For bulk or custom products call UK +44 (0)1635 578444 or email enquiries@carbosynth.com
See our website for new products and up-to-date pricing

N4-Benzyl-2'-deoxy-2'-fluoro-5'-O-MMT-cytidine 3'-CE phosphoramidite

$C_{45}H_{51}FN_5O_6P$ 807.91

Price On Application

PB09104

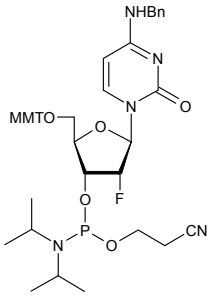

N4-Benzyl-2'-deoxy-2'-fluoro-5'-O-tritylcytidine 3'-CE phosphoramidite

$C_{44}H_{49}FN_5O_5P$ 777.88

Price On Application

PB09105

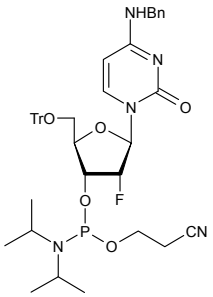

5'-O-Benzyl-2'-deoxyinosine 3'-CE phosphoramidite

$C_{26}H_{35}N_6O_5P$ 542.58

Price On Application

PB09110

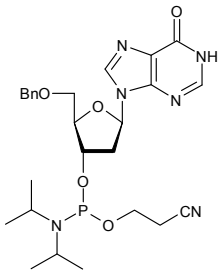

N4-Benzyl-2'-deoxy-5-iodocytidine

[158042-39-8] $C_{16}H_{18}IN_3O_4$ 443.24

Price On Application

NB09266

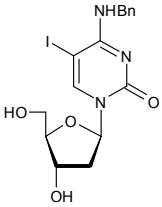

5'-O-Benzyl-2'-deoxy-N2-isobutyrylguanosine 3'-CE phosphoramidite

$C_{30}H_{42}N_7O_6P$ 627.69

Price On Application

PB09111

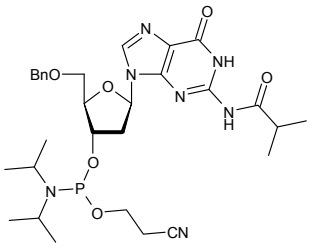

N4-Benzyl-2'-deoxy-5'-O-MMT-cytidine 3'-CE phosphoramidite

$C_{45}H_{52}N_5O_6P$ 789.92

Price On Application

PB09107

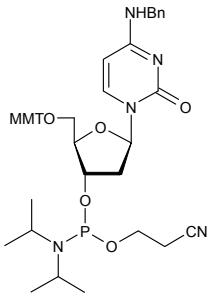

(4R)-Benzyl-4-deoxy-4-C-nitromethyl-b-D-arabinopyranoside

[383173-71-5] $C_{13}H_{17}NO_6$ 283.28

		$
	1mg	85.00
MB07401	2mg	160.00
	5mg	250.00

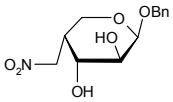

4-Benzyl-4-deoxy-4-C-nitromethyl-b-D-arabinopyranoside

• Benzyl 4-deoxy-4-C-nitromethyl-b-D-threo-pentopyranoside

[383173-66-8] $C_{13}H_{17}NO_6$ 283.28

		$
	1mg	85.00
MB04594	2mg	160.00
	5mg	250.00

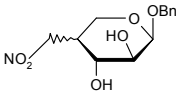

Benzyl 4-deoxy-4-C-nitromethyl-b-D-threo-pentopyranoside

see 4-Benzyl-4-deoxy-4-C-nitromethyl-b-D-arabinopyranoside on page 266

(4R)-Benzyl-4-deoxy-4-C-nitrophenyl-b-D-arabinopyranoside

$C_{19}H_{21}NO_6$ 359.37

		$
	5mg	250.00
MB04437	10mg	400.00
	25mg	670.00

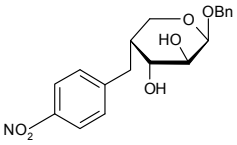

Benzyl 2-deoxy-2-phthalimido-b-D-glucopyranoside

[80035-32-1] $C_{21}H_{21}NO_7$ 399.39

		$
	1g	85.00
MB07404	2g	160.00
	5g	250.00

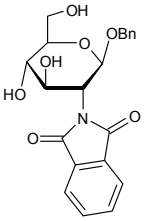

N4-Benzyl-2'-deoxy-5'-O-tritylcytidine 3'-CE phosphoramidite

$C_{44}H_{50}N_5O_5P$ 759.89

Price On Application

PB09108

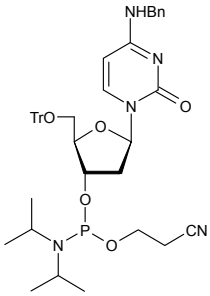

Benzyl N,N'-di-acetyl-b-chitobioside

• GlcNAc-b-1,4-GlcNAc-b-OBn

[19272-52-7] $C_{23}H_{34}N_2O_{11}$ 514.52

		$
	10mg	85.00
OB06763	25mg	150.00
	50mg	275.00

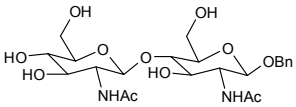

Benzyl 2,3-di-O-acetyl-4-deoxy-4-C-nitromethylene-b-D-arabinopyranoside

[383173-63-5] $C_{17}H_{19}NO_8$ 365.33

		$
	2mg	85.00
MB06748	5mg	150.00
	10mg	250.00

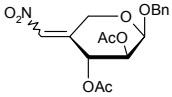

Benzyl 4-O-{4-O-[[2,4-di-O-acetyl-3-O-[2,4-di-O-(3,4,6-tri-O-acetyl-2-deoxy-2-phthalimido-b-D-glucopyranosyl)-3,6-di-O-benzyl-a-D-mannopyranosyl]-6-O-[3,4-di-O-acetyl-2,6-di-O-(3,4,6-tri-O-acetyl-2-deoxy-2-phthalimido-b-D-glucopyranosyl)-b-D-mannopyranosyl]-b-D-mannopyranosyl]]-3,6-di-O-benzyl-2-deoxy-2-phthalimido-b-D-glucopyranosyl}-3-O-benzyl-6-O-(tri-O-benzyl-a-L-fucopyranosyl)-2-deoxy-2-phthalimido-b-D-thioglucopyranoside

$C_{203}H_{206}N_6O_{71}S$ 3897.87

		$
	1mg	300.00
OB11019	2mg	500.00

Benzyldiacet

3-O-Benzyl-5,6-di-O-acetyl-1,2-O-isoproylidene-a-D-glucofuranose

[18006-25-2] $C_{20}H_{26}NO_8$ 394.43

Price On Application

MB04623

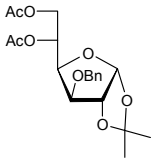

Benzyl 2,4-di-O-benzoyl-D-xylopyranoside

[18403-18-4] $C_{26}H_{24}O_7$ 448.46

Price On Application

MB08299

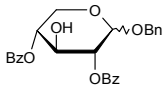

Benzyl 2,3:4,6-di-O-benzylidene-a-D-mannopyranoside

[58650-53-6] $C_{27}H_{26}O_6$ 446.49

		$
	500mg	90.00
MB07413	1g	160.00
	2g	250.00

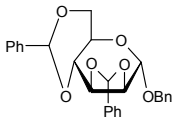

Refs: 1. Shabana MAE, et.al.,, Carbohyd. Res., 1975, 45, p.105

6-O-Benzyl-2,3:4,5-di-O-cyclohexylidene-D-myo-inositol

[124601-98-5] $C_{26}H_{34}O_6$ 442.54

Price On Application

MB05080

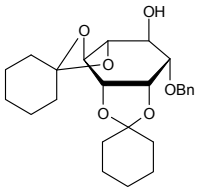

6-O-Benzyl-2,3:4,5-di-O-cyclohexylidene-L-myo-inositol

[129094-34-4] $C_{25}H_{34}O_6$ 430.53

		$
	10mg	250.00
MB05077	25mg	400.00
	50mg	600.00

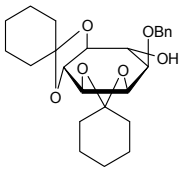

3-O-Benzyl-1,2:5,6-di-O-isopropylidene-a-D-allofuranose

[22331-21-1] $C_{19}H_{26}O_6$ 350.41

		$
	2g	40.00
MB02837	5g	50.00
	10g	65.00

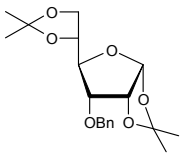

For bulk or custom products call UK +44 (0)1635 578444 or email enquiries@carbosynth.com
See our website for new products and up-to-date pricing

3-O-Benzyl-1,2:5,6-di-O-isopropylidene-a-D-glucofuranose

[18685-18-2] $C_{19}H_{26}O_6$ 350.41

		$
	1g	45.00
MB04263	2g	85.00
	5g	150.00

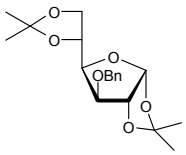

Benzyl 2,3:5,6-di-O-isopropylidene-a-D-mannofuranoside

[20689-02-5] $C_{19}H_{26}O_6$ 350.41

		$
	2g	95.00
MB05177	5g	185.00
	10g	350.00

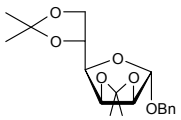

Benzyl 3,6-di-O-(a-D-mannopyranosyl)-a-D-mannopyranoside

[149022-23-1] $C_{25}H_{38}O_{16}$ 594.56

		$
	1mg	120.00
OB06502	2mg	200.00
	5mg	350.00

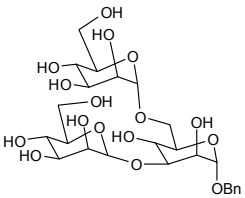

Benzyl 3,4-O-(2',3'-dimethoxybutane-2',3'-diyl)-a-D-mannopyanoside

$C_{19}H_{28}O_8$ 384.42

		$
	250mg	212.50
MB11021	500mg	350.00
	1g	650.00

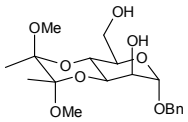

5'-O-Benzyl-N2-DMF-2'-deoxyguanosine

$C_{20}H_{24}N_6O_4$ 412.44

Price On Application

NB10283

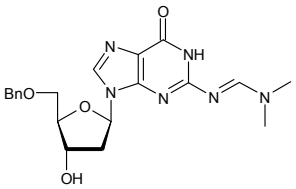

N6-Benzyl-5'-ethylcarboxamidoadenosine

• N6-Benzyl-NECA

$C_{19}H_{22}N_6O_4$ 398.42

		$
	10mg	85.00
NB06327	25mg	150.00
	50mg	250.00

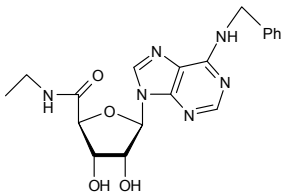

Refs: 1. Gallo-Rodriquez, et al., J. Med. Chem. 1994, 37, p636

Benzylgalact

4-O-Benzyl-D-galactal

$C_{13}H_{16}O_3$ 236.27

		$
	5mg	85.00
MB07468	10mg	160.00
	25mg	320.00

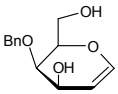

Benzyl 4-O-(b-D-galactopyranosyl)-b-D-glucopyranoside

• Benzyl b-D-lactoside

[18404-72-3] $C_{19}H_{28}O_{11}$ 432.42

		$
	25mg	81.25
OB06492	50mg	150.00
	100mg	250.00

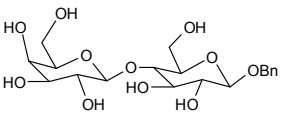

4-O-Benzyl-D-glucal

[58871-11-7] $C_{13}H_{16}O_4$ 236.26

		$
	25mg	85.00
MB04213	50mg	160.00
	100mg	300.00

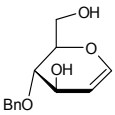

Refs: 1. Traub S, Kubasch N, Morath S, Kresse M, Hartung T,, J Biol Chem, 2004, 279,10, p8694

6-O-Benzyl-D-glucal

[165524-85-6] $C_{13}H_{16}O_4$ 236.26

		$
	50mg	85.00
MB07124	100mg	150.00
	250mg	300.00

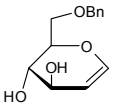

3-O-Benzyl-D-glucopyranose

[10230-17-8] $C_{13}H_{18}O_6$ 270.28

		$
	500mg	75.00
MB07125	1g	150.00
	2g	250.00

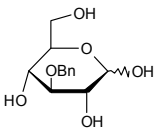

Benzyl a-D-glucopyranoside

$C_{13}H_{18}O_6$ 270.28

		$
	100mg	50.00
MB08360	250mg	100.00
	500mg	175.00

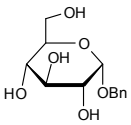

For bulk or custom products call UK +44 (0)1635 578444 or email enquiries@carbosynth.com
See our website for new products and up-to-date pricing

Benzyl b-D-glucopyranoside

[4304-12-5] $C_{13}H_{18}O_6$ 270.28

		$
	500mg	125.00
MB05178	1g	250.00
	2g	400.00

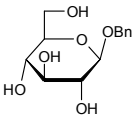

Refs: 1. Kurashima K, Fujii M, Ida Y, Akita H,, VP Statement,2003, 26, 1, p87

Benzyl D-glucopyranoside

[34246-23-6] $C_{13}H_{18}O_6$ 270.28

		$
	500mg	75.00
MB04519	1g	150.00
	2g	250.00

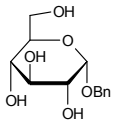

Refs: 1. Ballou C.E., Roseman S, Link K.P,, Journ. Am. Che. Soc. 1951 73, p1140

Benzyl D-glucuronate

- Glucuronic acid benzyl ester
- D-Glucuronic acid phenylmethyl ester

[135970-30-8] $C_{13}H_{16}O_7$ 284.26

		$
	25mg	80.00
MB07246	50mg	150.00
	100mg	250.00

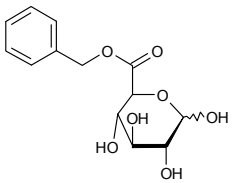

(-)-2-O-Benzyl-L-glyceraldehyde.

Price On Application

FB16059

1-Benzylglycerol

[4799-67-1] $C_{10}H_{14}O_3$ 182.22

		$
	500mg	75.00
MB09587	1g	120.00
	2g	200.00

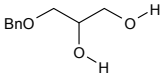

N-Benzyl Guanidine Hydrochloride

[2211-57-6]

		$
	500mg	125.00
FB13909	1g	200.00
	2g	300.00

O6-Benzylguanine

[19916-73-5] $C_{12}H_{11}N_5O$ 241.25

		$
	10g	170.00
FB04529	25g	350.00
	50g	600.00

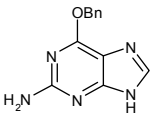

Refs: 1. Dolan ME, Pegg AE, Clin. Canc. Res. 1997, Vol3, No6, p837-848

Benzyl hepta-O-acetyl-b-D-lactoside

• Benzyl 2,3,6-tri-O-acetyl-4-O-(2,3,4,6-tetra-O-acetyl-b-D-galactopyranosyl)-b-D-glucopyranoside

[67310-53-6] $C_{33}H_{42}O_{18}$ 726.69

		$
	250mg	87.50
OB04637	500mg	160.00
	1g	300.00

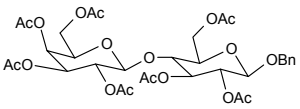

Benzylhydroxylamine HCl

[2687-43-6] $C_7H_9ON.HCl$ 159.61

		$
	100g	130.00
FB09484	250g	250.00
	500g	400.00

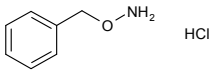

3-O-Benzyl-4-(hydroxymethyl)-1,2-O-isopropylidene-a-D-ribofuranose

[63593-03-3] $C_{16}H_{22}O_6$ 310.34

		$
	1g	75.00
MB05163	2g	120.00
	5g	225.00

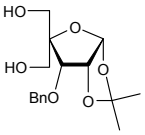

Benzyl-3-hydroxyphenylacetate

[295320-25-1] $C_{15}H_{14}O_3$ 242.27

		$
	5g	60.00
FB10766	10g	100.00
	25g	200.00

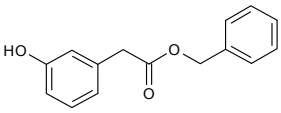

4,6-O-Benzylidene-N-acetyl-D-galactosamine

see 2-Acetamido-4,6-O-benzylidene-2-deoxy-D-galactopyranose on page 13

1,3-O-Benzylidene-D-arabitol

[70831-50-4] $C_{12}H_{16}O_5$ 240.25

		$
	5g	150.00
MB06853	10g	250.00
	25g	550.00

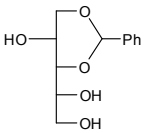

Refs: 1. Brown SS, Timmis GM,, J. Chem. Soc., 1961, p3656
2. Haskins WT, et.al.,, JACS, 1943, 65, p1663

1,3-O-Benzylidene-L-arabitol

$C_{12}H_{16}O_5$ 240.26

		$
	5g	200.00
MB08455	10g	300.00
	25g	500.00

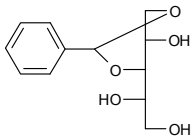

4,6-O-Benzylidene-N-Boc-1,5-imino-D-glucitol

[133697-16-2] $C_{18}H_{25}NO_6$ 351.39

		$
	5mg	85.00
MB04632	10mg	160.00
	25mg	320.00

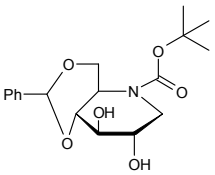

4,6-O-Benzylidene-N-Boc-2-O-p-toluenesulfonyl-1,5-imino-D-glucitol

$C_{25}H_{31}NO_8S$ 505.58

		$
	5mg	85.00
MB04630	10mg	160.00
	25mg	320.00

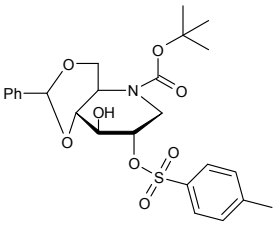

4,6-O-Benzylidene-2,3-di-O-(4-methoxybenzyl)-a-D-galactopyranosyl fluoride

$C_{29}H_{31}FO_7$ 510.55

		$
	50mg	95.00
MB05252	100mg	150.00
	250mg	300.00

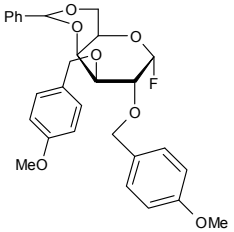

4,6-O-Benzylidene-1,3-di-O-methyl-a-D-mannopyranoside

• Methyl 4,6-benzylidene-3-O-methyl-a-D-mannopyranoside

[52260-48-7] $C_{15}H_{20}O_6$ 296.32

		$
	500mg	90.00
MB06128	1g	150.00
	5g	500.00

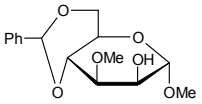

4,6-O-Benzylidene-D-galactose

[3006-41-5] $C_{13}H_{16}O_6$ 268.26

		$
	25mg	90.00
MB05038	50mg	150.00
	100mg	250.00

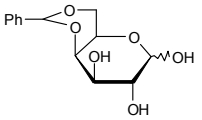

Refs: 1. Janssen S, Schmidt R, J. Carbohydr. Chem. 2005, Vol24, No4-6, p611-647

4,6-O-Benzylidene-D-glucal

[63598-36-7][14125-70-3] $C_{13}H_{14}O_4$ 234.25

		$
	100mg	65.00
MB05321	250mg	100.00
	500mg	175.00

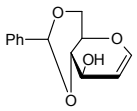

Refs: 1. Chambers DJ, Evans GR, Fairbanks AJ, Tetrahedron: Asymmetry 2003, 14, p1767

2,4-O-Benzylidene-D-glucitol

[61340-09-8] $C_{13}H_{18}O_6$ 270.30

		$
	2g	55.00
MB06852	5g	90.00
	10g	160.00

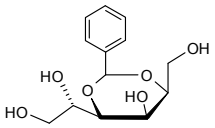

Refs: 1. Kuszmann J, Medgyes G, Boros S, , Carbohyd. Res., 2004,339, 14, p2407
2. Brecknell DJ, et. al.,, Aus. J. Chem., 1976, 29, p1859

4,6-O-Benzylidene-D-glucose

[30688-66-5][97232-16-1] $C_{13}H_{16}O_6$ 268.26

		$
	5g	40.00
MB03806	10g	60.00
	25g	100.00

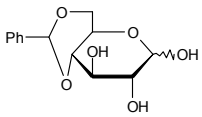

3,5-O-Benzylidene-D-lyxono-1,4-lactone

$C_{11}H_{10}O_5$ 222.20

Price On Application

MB08722

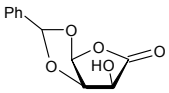

3,5-O-Benzylidene-L-lyxono-1,4-lactone

$C_{11}H_{10}O_5$ 222.20

Price On Application

MB08723

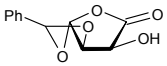

4,6-O-Benzylidene methyl-a-D-glucopyranoside

see Methyl 4,6-O-benzylidene-a-D-glucopyranoside on page 985

4,6-O-Benzylidene-1,2,3-tri-O-pivaloyl-b-D-galactopyranose

$C_{28}H_{40}O_9$ 520.63

Price On Application

MB08720

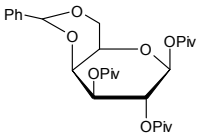

4,6-O-Benzylidene-1,2,3-tri-O-pivaloyl-b-D-glucopyranose

[174465-15-7] $C_{28}H_{40}O_9$ 520.63

Price On Application

MB08721

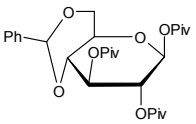

4,6-O-Benzylidene-1,2,3-tri-O-pivaloyl-a-D-mannopyranose

$C_{28}H_{40}O_9$ 520.61

Price On Application

MB08719

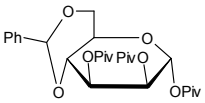

2,4-O-Benzylidene-L-xylose

[30608-02-7] $C_{12}H_{14}O_5$ 238.24

		$
MB06850	2g	80.00
	5g	140.00
	10g	250.00

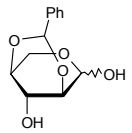

Refs: 1. Kuszmann J, Podanyi B,, Carbohyd. Res., 1992, 225, 2, p247

N-(Benzylidenimino)-2,3,4,6-tetra-O-pivaloyl-D-glucopyranoside

$C_{33}H_{49}NO_9$ 603.74

Price On Application

MB08440

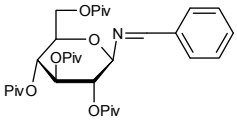

(1R,4R,8R)-5-Benzyl-2-isobutyl-8-methoxy-1,8-dimethyl-2-bicyclo[2.2.2]octa-2,5-diene

• Carreira Diene

[948594-95-4]

		$
FB16082	10mg	80.00
	25mg	150.00
	50mg	200.00

(1S,4S,8S)-5-Benzyl-2-isobutyl-8-methoxy-1,8-dimethyl-2-bicyclo[2.2.2]octa-2,5-diene

• Carreira Diene

[862499-50-1]

		$
FB16081	10mg	80.00
	25mg	150.00
	50mg	200.00

Benzyl isocyanate

[3173-56-6] C_8H_7NO 133.14

		$
FB01385	25g	100.00
	50g	190.00
	100g	300.00

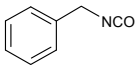

1-Benzyl-isonipecotic acid

[10315-07-8]

		$
FB15438	25g	75.00
	50g	117.50
	100g	200.00

3-O-Benzyl-1,2-O-isopropylidene-a-D-glucofuranose

[22529-61-9] $C_{16}H_{22}O_6$ 310.34

		$
	500mg	75.00
MB06106	1g	150.00
	2g	250.00

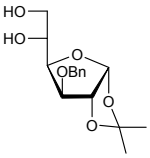

Refs: 1. Uryu T, Kitano K, Matsuzaki K, J. Polym. Sci. Polym. Chem. 20, 8, p2181

Benzyl 2,3-O-isopropylidene-L-glycero-a-D-mannoheptofuranoside

[105592-29-8] $C_{17}H_{24}O_7$ 340.37

		$
	5mg	85.00
MB06766	10mg	150.00
	25mg	250.00

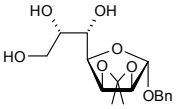

Benzyl 2,3-O-isopropylidene-a-D-lyxo-hexofuranosid-5-ulose

see Benzyl 2,3-O-isopropylidene-6-O-trityl-5-keto-a-D-mannofuranose on page 276

Benzyl 2,3-O-isopropylidene-a-D-mannofuranoside

[20689-03-6] $C_{16}H_{22}O_6$ 310.34

		$
	1g	85.00
MB04631	2g	150.00
	5g	250.00

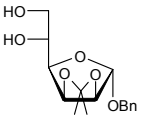

Refs: 1. Hanaya T, Yamamoto H, Helv. Chim. Acta 85, 9, p2608

3-O-Benzyl-1,2-O-isopropylidene-4-C-[(methanesulfonyloxy)methyl]-5-O-methanesulfonyl-a-D-erythro-pentofuranoside

see 3-O-Benzyl 4-C-(methanesulfonyloxymethyl)-5-O-methanesulfonyl-1,2-O-isopropylidene-a-D-ribofuranose on page 277

3-O-Benzyl-1,2-O-isopropylidene-6-O-trityl-a-D-glucofuranose

[21090-86-8] $C_{35}H_{36}O_6$ 552.66

Price On Application

MB10322

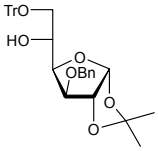

Benzyl 2,3-O-isopropylidene-6-O-trityl-5-keto-a-D-mannofuranose

• Benzyl 2,3-O-isopropylidene-a-D-lyxo-hexofuranosid-5-ulose

[91364-12-4] $C_{35}H_{34}O_6$ 550.64

		$
	10mg	95.00
MB04634	25mg	180.00
	50mg	310.00

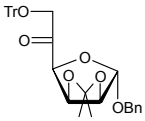

Benzyl 2,3-O-isopropylidene-6-O-trityl-5-keto-a-D-mannofuranoside 5-oxime

• Benzyl 2,3-O-isopropylidene-6-O-trityl-a-D-lyxo-hexofuranoside-5-ulose oxime

[91364-14-6] $C_{35}H_{35}NO_6$ 565.66

		$
	5mg	100.00
MB04615	10mg	180.00
	25mg	300.00

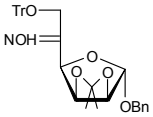

Benzyl 2,3-O-isopropylidene-6-O-trityl-a-D-lyxo-hexofuranoside-5-ulose oxime

see Benzyl 2,3-O-isopropylidene-6-O-trityl-5-keto-a-D-mannofuranoside 5-oxime on page 276

Benzyl 2,3-O-isopropylidene-6-trityl-a-D-mannofuranose

[91364-11-3] $C_{35}H_{36}O_6$ 552.66

		$
	25mg	95.00
MB04633	50mg	180.00
	100mg	310.00

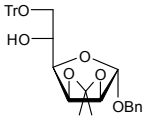

3-O-Benzyl-1,2-O-isopropylidene-a-D-xylo-dialdose

see 3-O-Benzyl-1,2-O-isopropylidene-a-D-xylopentodialdo-1,4-furanose on page 277

3-O-Benzyl-1,2-O-isopropylidene-a-D-xylopentodialdo-1,4-furanose

• 3-O-Benzyl-1,2-O-isopropylidene-a-D-xylo-dialdose

[23558-05-6] $C_{16}H_{20}O_5$ 292.33

Price On Application

MB03825

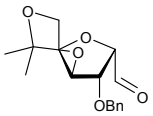

Benzyl b-D-lactoside

see Benzyl 4-O-(b-D-galactopyranosyl)-b-D-glucopyranoside on page 270

3-O-Benzyl-a-D-mannopyranoside

[65877-63-6] $C_{13}H_{18}O_6$ 270.28

		$
	500mg	90.00
MB05718	1g	160.00
	2g	250.00

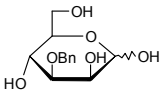

Refs: 1. Ross AJ, Ivanova IA, Ferguson MAJ, et al., Perkin 1, 2001

Benzyl a-D-mannopyranoside

[15548-45-5] $C_{13}H_{18}O_6$ 270.28

		$
	1g	95.00
MB04663	2g	180.00
	5g	400.00

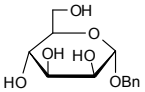

Refs: 1. Patroni JJ, Stick RV, Skelton BW, et al., Aus. J. Chem. 41, p91

S-Benzylmercaptotetrazole

see 5-Benzylthio-1H-tetrazole on page 283

3-O-Benzyl 4-C-(methanesulfonyloxymethyl)-5-O-methanesulfonyl-1,2-O-isopropylidene-a-D-ribofuranose

• 3-O-Benzyl-1,2-O-isopropylidene-4-C-[(methanesulfonyloxy)methyl]-5-O-methanesulfonyl-a-D-erythro-pentofuranoside

[293751-01-6] $C_{18}H_{26}O_{10}S_2$ 466.53

		$
	5g	65.00
MB05268	10g	110.00
	25g	250.00

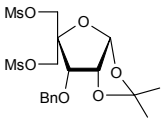

N-Benzyl-N-methylaniline

[614-30-2]

Price On Application

FB15532

Benzylmethyl

1-O-Benzyl-2C-methyl-3,4-isopropylidine-D-ribopyranoside

[569661-37-6] $C_{16}H_{22}O_5$ 294.35

Price On Application

MB02574

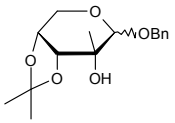

Benzyl (methyl 2,3,4-tri-O-benzyl-a-D-glucopyranosid)uronate

see Methyl 2,3,4-tri-O-benzyl-a-D-glucuronide benzyl ester on page 1057

Benzyl (methyl 2,3,4-tri-O-benzyl-b-D-glucopyranosid)uronate

see Methyl 2,3,4-tri-O-benzyl-b-D-glucuronide benzyl ester on page 1057

N6-Benzyl-NECA

see N6-Benzyl-5'-ethylcarboxamidoadenosine on page 269

Benzyl 4-C-nitromethyl-b-D-arabinopyranoside

[383176-64-6] $C_{13}H_{17}NO_7$ 299.28

		$
	5mg	85.00
MB04506	10mg	160.00
	25mg	250.00

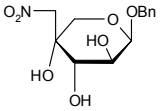

7-Benzyloxindole-3-carboxaldehyde

[92855-65-7] $C_{16}H_{13}NO_2$ 251.28

		$
	500mg	90.00
FB10587	1g	150.00
	2g	250.00

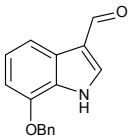

2-(Benzyloxy)acetaldehyde

[60656-87-3] $C_9H_{10}O_2$ 150.17

		$
	5g	60.00
FB11544	10g	100.00
	25g	150.00

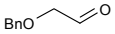

4-(Benzyloxy)aniline

[51388-20-6]

		$
	100g	90.00
FB15591	250g	150.00
	500g	225.00

4-Benzyloxy-benzenesulfonyl chloride

[87001-32-9]

		$
	1g	100.00
FB15921	2g	180.00
	5g	400.00

2-Benzyloxy-3-bromopyridine

[52200-49-4] $C_{12}H_{10}BrNO$ 264.12

Price On Application

FB08616

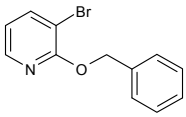

For bulk or custom products call UK +44 (0)1635 578444 or email enquiries@carbosynth.com
See our website for new products and up-to-date pricing

2-Benzyloxy-5-bromopyridine

[83664-33-9] $C_{12}H_{10}BrNO$ 264.12

		$
	250mg	100.00
FB08615	500mg	160.00
	1g	225.00

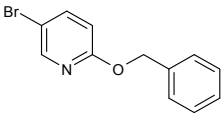

N-[(e-Benzyloxycarbonylamino)caproyl]-b-L-fucopyranosylamine

$C_{20}H_{30}N_2O_7$ 410.46

		$
	5mg	85.00
MB04503	10mg	160.00
	25mg	250.00

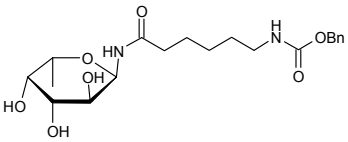

Refs: 1. Biochem. Biophys. Acta 1972, 264, p171

N-[(e-N-Benzyloxycarbonylamino)caproyl]-b-D-galactopyranosylamine

$C_{20}H_{31}N_3O_7$ 425.48

		$
	2mg	100.00
MB04505	5mg	100.00
	10mg	180.00

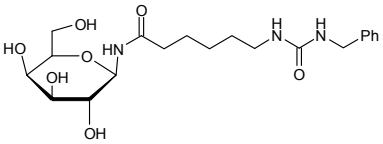

Refs: 1. Indian J. Biochem. Biophys. 1985, 22(4), 244
2. Chem. Pharm. Bull. 1982, 30(5), 1753

2-(Benzyloxycarbonylamino)-2-deoxy-D-glucose

- 2-N-Carbobenzyloxy-2-deoxy-D-glucosamine
- N-CBZ-D-glucosamine

[16684-31-4] $C_{14}H_{19}NO_7$ 313.30

		$
	1g	95.00
MB06896	2g	150.00
	5g	250.00

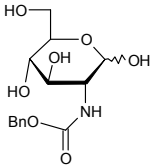

2-(Benzyloxycarbonylamino)-2-deoxy-D-mannose

$C_{14}H_{19}NO_7$ 313.31

		$
	50mg	85.00
MB07416	100mg	160.00
	250mg	250.00

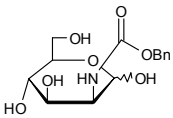

(+/-)-Benzyloxycarbonyl-a-phosphonoglycine trimethylester

[88568-95-0]

		$
	1g	85.00
FB15402	2g	150.00
	5g	300.00

N-Benzyloxycarbonyl-4-piperidone

[19099-93-5] $C_{13}H_{15}NO_3$ 233.26

		$
	250g	375.00
FB11205	500g	600.00
	1kg	1000.00

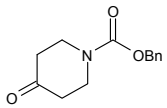

Benzyloxydeo

8-Benzyloxy-2'-deoxyguanosine

[96964-90-8] $C_{17}H_{19}N_5O_5$ 373.36

		$
	5mg	85.00
NB06296	10mg	160.00
	25mg	250.00

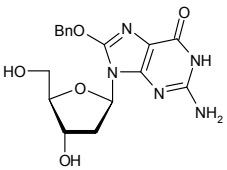

Refs: 1. Torres MC, Varaprasad CV, Johnson F, et al., Carcinogenesis 1999, 20, 1, p167

4-Benzyloxyphenylboronic acid

[146631-00-7] $C_{13}H_{13}BO_3$ 228.05

		$
	10g	100.00
FB12002	25g	200.00
	50g	250.00

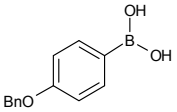

1-[4-(Benzyloxy)phenyl]-2-bromopropan-1-one

[35081-45-9]

		$
	250g	75.00
FB15610	500g	140.00
	1g	250.00

4-Benzyloxyphenylhydrazine HCl

[52068-30-1]

		$
	50g	62.50
FB15601	100g	100.00
	250g	200.00

3-Benzyloxy-1-propanol

[4799-68-2] $C_{10}H_{14}O_2$ 166.22

		$
	10g	120.00
FB11904	25g	250.00
	50g	450.00

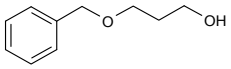

(R)-9-[2-Benzyloxypropyl]-N6-benzoyl adenine

$C_{22}H_{21}N_4O_2$ 373.43

		$
	5mg	85.00
FB04520	10mg	160.00
	25mg	320.00

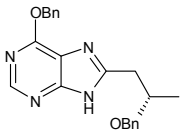

6-Benzyloxypurine

[57500-07-9]

Price On Application

NB11740

4-(Benzyloxy)pyridine N-oxide, 97%

[2683-66-1]

Price On Application

FB02247

For bulk or custom products call UK +44 (0)1635 578444 or email enquiries@carbosynth.com
See our website for new products and up-to-date pricing

(R)-(+)-N-Benzyl-1-phenylethylamine

[38235-77-7] $C_{15}H_{17}N$ 211.30

		$
	100g	100.00
FB11207	250g	187.50
	500g	300.00

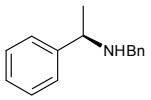

1-Benzylpiperdine-4-carboxyamide

[62992-68-1]

		$
	5g	200.00
FB12479	10g	350.00
	25g	750.00

N-Benzyl-3-piperidone

[40114-49-6]

Price On Application

FB05480

9-Benzyl-9H-purin-6-ylamine

see N9-Benzyladenine on page 257

N-Benzyl-2-pyridinamine

see 2-Benzylaminopyridine on page 260

1-Benzyl-2-pyrrolidinone

[5291-77-0]

		$
	1g	30.00
FB12524	2g	50.00
	5g	100.00

4-O-Benzyl-L-rhamnal

$C_{13}H_{16}O_3$ 220.27

		$
	500mg	550.00
MB07469	1g	900.00
	2g	1500.00

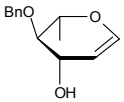

5-O-Benzyl-D-ribose

[72369-89-2] $C_{12}H_{16}O_5$ 240.25

		$
	250mg	87.50
MB04512	500mg	150.00
	1g	250.00

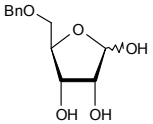

Benzyl 3'-sulfo-b-D-lactoside

[753443-09-3] $C_{19}H_{28}O_{14}S$ 512.48

		$
	2mg	85.00
OB04636	5mg	160.00
	10mg	250.00

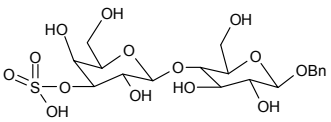

Benzyl 2,3,4,6-tetra-O-acetyl-b-D-glucopyranoside

[10343-13-2] $C_{21}H_{26}O_{10}$ 438.43

		$
	500mg	90.00
MB06107	1g	150.00
	5g	400.00

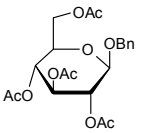

Refs: 1. Vonhoff S, Heightman TD, Vasella A, Helv. Chim. Acta 1998, Vol81, Issue 9, p1710-1725

Benzyl (1,2,3,4-tetra-O-acetyl-b-D-glucopyranosyl)uronate

see 1,2,3,4-Tetra-O-acetyl-b-D-glucuronide benzyl ester on page 1302

2-O-Benzyl-1,3,4,6-tetra-O-acetyl-a-D-mannopyranose

see 1,3,4,6-Tetra-O-acetyl-2-O-benzyl-a-D-mannopyranose on page 1288

3-O-Benzyl-1,2,4,6-tetra-O-acetyl-a-D-mannopyranose

see 1,2,4,6-Tetra-O-acetyl-3-O-benzyl-a-D-mannopyranose on page 1287

Benzyl-6-O-(2,3,4,6-tetra-O-acetyl-a-D-mannopyranosyl)-2,3,4-tri-O-benzyl-a-D-mannopyranoside

$C_{48}H_{54}O_{15}$ 870.93

		$
	5mg	90.00
OB09983	10mg	150.00
	25mg	250.00

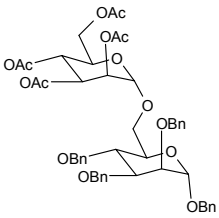

N-Benzyl-2,3,4,6-tetra-O-benzyl-1,5-dideoxy-imino-L-iditol

[151963-95-0] $C_{41}H_{42}NO_4$ 613.80

		$
	2mg	85.00
MB07249	5mg	160.00
	10mg	300.00

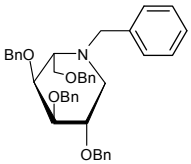

Benzyl 2-O-(2,3,4,6-tetra-O-benzyl-a-D-galactopyranosyl)-4,6-O-benzylidene-D-galactopyranose

$C_{54}H_{56}O_{11}$ 881.04

		$
	2mg	85.00
OB07247	5mg	160.00
	10mg	300.00

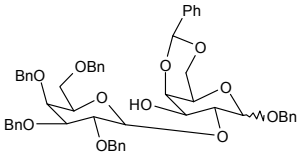

Benzyl 3-O-(2,3,4,6-tetra-O-benzyl-a-D-galactopyranosyl)-4,6-O-benzylidene-D-galactopyranose

$C_{54}H_{56}O_{11}$ 881.04

		$
	2mg	85.00
OB07248	5mg	160.00
	10mg	300.00

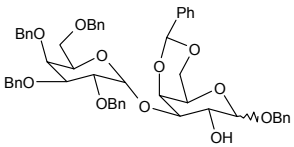

Benzyl 4-O-(2,3,4,6-tetra-O-benzyl-a-D-galactopyranosyl)-2,3-di-O-benzyl-6-O-benzoyl-b-D-galactopyranoside

$C_{68}H_{68}O_{12}$ 1077.26

		$
	1mg	80.00
OB10375	2mg	140.00
	5mg	250.00

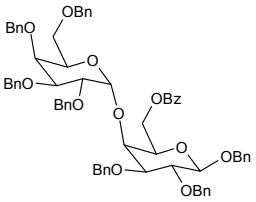

Benzyl 4-O-(2,3,4,6-tetra-O-benzyl-a-D-galactopyranosyl)-2,3-di-O-benzyl-b-D-galactopyranoside

$C_{61}H_{64}O_{11}$ 973.15

		$
	1mg	80.00
OB10374	2mg	140.00
	5mg	250.00

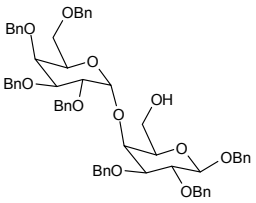

5-Benzyl-1H-tetrazole

[18489-25-3] $C_8H_8N_4$ 160.18

		$
	100g	100.00
FB07104	250g	162.50
	500g	250.00

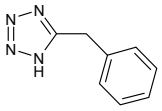

5-Benzylthio-1H-tetrazole

• S-Benzylmercaptotetrazole

[21871-47-6] $C_8H_8N_4S$ 192.24

		$
	50g	80.00
FB02611	100g	150.00
	250g	250.00

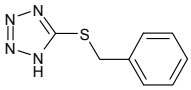

Refs: 1. Parel SP, Leumann CJ, Nucleic Acids Res. 2001, Vol29, Pt11, p2260-2267

5'-O-Benzyl-D3-thymidine 3'-CE phosphoramidite

$C_{26}H_{34}N_4O_6PD_3$ 535.60

Price On Application

PB09109

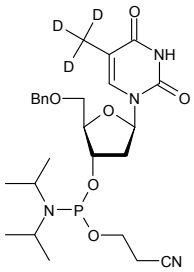

5'-O-Benzylthymidine 3'-CE phosphoramidite

$C_{26}H_{37}N_4O_6P$ 532.58

Price On Application

PB09113

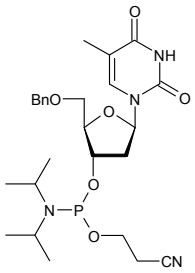

Benzyl 3,4,6-tri-O-acetyl-2-deoxy-2-phthalimido-b-D-glucopyranoside

[80035-31-0] $C_{27}H_{27}NO_{10}$ 525.52

		$
	1g	85.00
MB07403	2g	160.00
	5g	250.00

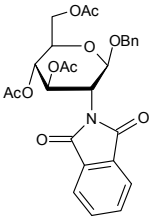

Benzyl 2,3,4-tri-O-acetyl-4-nitromethyl-b-D-arabinopyranose

[383173-65-7] $C_{19}H_{23}NO_{10}$ 425.39

		$
	5mg	85.00
MB04641	10mg	150.00
	25mg	250.00

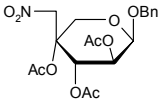

Benzyl 2,3,6-tri-O-acetyl-4-O-(2,3,4,6-tetra-O-acetyl-b-D-galactopyranosyl)-b-D-glucopyranoside

see Benzyl hepta-O-acetyl-b-D-lactoside on page 272

Benzyl (2,3,4-tri-O-benzyl-D-glucopyranosyl)uronate

see 2,3,4-Tri-O-benzyl-D-glucuronide benzyl ester on page 1386

Benzyl 2,3,4-tri-O-benzyl-a-D-mannopyranoside

see 1,2,3,4-Tetra-O-benzyl-a-D-mannopyranoside on page 1322

Benzyl-2,2,2-trichloroacetamide

[81927-55-1]

		$
	50g	300.00
FB16077	100g	500.00
	250g	1000.00

O-Benzyl-L-tyrosine

[16652-64-5] $C_{16}H_{17}NO_3$ 271.31

		$
	10g	65.00
FB11335	25g	125.00
	50g	200.00

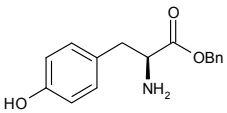

Benzyl a-D-xylopyranoside

[18403-12-8] $C_{12}H_{16}O_5$ 240.25

		$
	10g	200.00
MB07956	20g	300.00
	50g	500.00

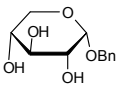

Berberine sulfate

[633-66-9] $C_{20}H_{18}NO_4.HO_4S$ 433.43

		$
	5mg	40.00
FB11363	10mg	60.00
	25mg	125.00

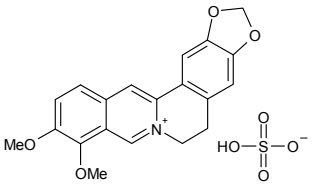

Bergapten

see 5-Methoxypsoralen on page 964

Bergenin

[477-90-7] $C_{14}H_{16}O_9$ 346.29

		$
	500mg	50.00
FB09451	1g	55.00
	2g	90.00

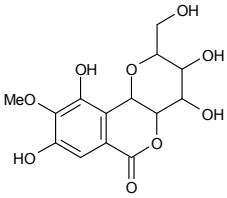

BES

see 2-[N,N-Bis(2-Hydroxyethyl)amino]ethanesulfonic acid on page 293

Besifloxacin

[141388-76-3] $C_{19}H_{21}ClFN_3O_3.HCl$ 430.30

		$
	500mg	300.00
FB15963	1g	500.00
	2g	900.00

Betamethasone b-D-glucuronide

[744161-79-3] $C_{28}H_{37}FO_{11}$ 568.60

		$
	1mg	225.00
MB09510	2mg	400.00
	5mg	700.00

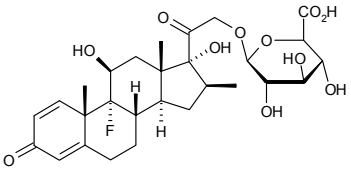

6R-BH4

see (6R)-5,6,7,8-Tetrahydro-L-biopterin 2HCl on page 1327

BICINE

see N,N-Bis(2-hydroxyethyl)glycine on page 294

Bicyclo[3.3.1]nonane-2,6-dione

[16473-11-3]

		$
	100mg	80.00
FB16089	250mg	150.00
	500mg	250.00

Bicylco[2.2.2]octane-2,5-dione

[57346-05-1]

		$
	100mg	90.00
FB16090	250mg	175.00
	500mg	250.00

[2,2']-Bi[1,3]-dithioylidene

- TTF
- Tetrathiafulvalene

[31366-25-3] $C_6H_4S_4$ 204.36

Price On Application

FB11784

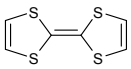

Binaphthol

(S)-1,1'-Bi-2-Naphthol

[18531-99-2] $C_{20}H_{14}O_2$ 286.32

		$
	50g	85.00
FB01811	100g	125.00
	250g	250.00

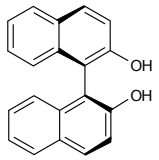

Biocytin hydrazide HCl

[102743-85-1] $C_{16}H_{31}ClN_6O_3S$ 422.97

		$
	2mg	40.00
FB09984	5mg	90.00
	10mg	150.00

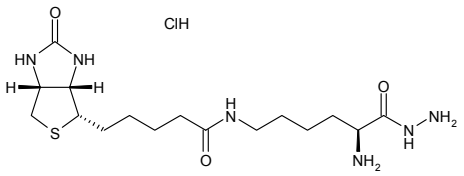

6-Biopterin

see L-Biopterin on page 286

D-Biopterin

$C_9H_{11}N_5O_3$ 237.22

		$
	5mg	60.00
FB11303	10mg	120.00
	25mg	250.00

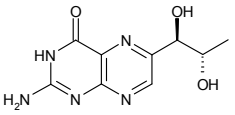

L-Biopterin

- 6-Biopterin
- 2-Amino-4-hydroxy-6-(1,2-dihydroxypropyl)pteridine
- L-Erythro-biopterin

[22150-76-1] $C_9H_{11}N_5O_3$ 237.22

		$
	250mg	100.00
FB03838	500mg	150.00
	1g	300.00

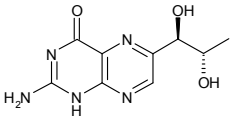

D-Biotin

[58-85-5] $C_{10}H_{16}N_2O_3S$ 244.31

		$
	25g	130.00
FB02633	50g	235.00
	100g	430.00

Biotin alkyne

- (3aS,4S,6aR)-Hexahydro-2-oxo-N-(15-oxo-3,6,9,12-tetraoxa-16-azanonadec-18-yn-1-yl)-1H-thieno[3,4-d]imidazole-4-pentanamide

$C_{24}H_{40}N_4O_7S$ 528.66

		$
	5mg	90.00
FB15459	10mg	160.00
	25mg	300.00

Biotinamidocaproate N-hydroxysuccinimidyl ester

[72040-63-2] $C_{20}H_{30}N_4O_6S$ 454.54

		$
	10mg	40.00
FB10302	25mg	82.50
	50mg	150.00

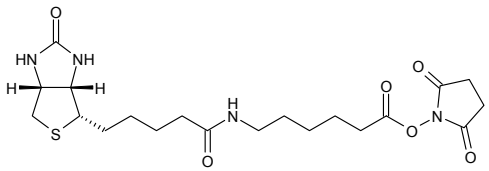

For bulk or custom products call UK +44 (0)1635 578444 or email enquiries@carbosynth.com
See our website for new products and up-to-date pricing

Biotin caproic acid

[72040-64-3] $C_{16}H_{27}N_3O_4S$ 357.47

		$
	500mg	50.00
FB12176	1g	85.00
	2g	150.00

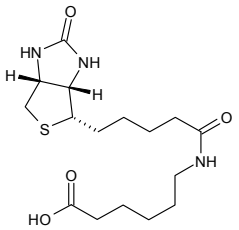

Biotin-5,5'-dithiobis(2-nitrobenzoic acid)

• Biotin-DTNB

		$
	5mg	65.00
FB15458	10mg	100.00
	25mg	200.00

Biotin-DTNB

see Biotin-5,5'-dithiobis(2-nitrobenzoic acid) on page 287

Biotin-furfurylamine

[1246056-42-7]

		$
	5mg	60.00
FB15461	10mg	80.00
	25mg	150.00

Biotin hydrazide

[66640-86-6]

		$
	1g	125.00
FB15362	2g	200.00
	5g	400.00

Biotin-indole

		$
	25mg	75.00
FB15462	50mg	112.50
	100mg	200.00

Biotin-11-2-oxyuridine-5-triphosphate tetralithium salt

$C_{24}H_{41}N_6O_{17}P_3S.4Li$ 886.41

		$
	1mg	3000.00
NB09511		

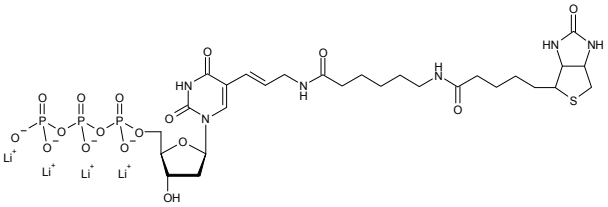

Biotin-peg4-propionic acid

[721431-18-1]

		$
	50mg	90.00
FB15463	100mg	150.00
	250mg	250.00

Biotin-SS-(CH2)2-O-NH2

		$
	25mg	500.00
FB15394	50mg	900.00
	100mg	1500.00

Biotin succinimidyl ester

[35013-72-0] $C_{14}H_{19}N_3O_5S$ 341.38

		$
	250mg	50.00
FB10303	500mg	90.00
	1g	125.00

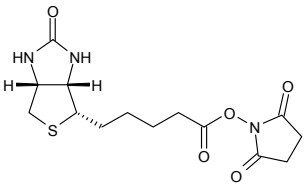

Biotinylated

Biotinylated Linear B trisaccharide

$C_{30}H_{49}N_3O_{18}S$ 771.79

		$
	1mg	700.00
OB03783	2mg	1200.00
	5mg	2000.00

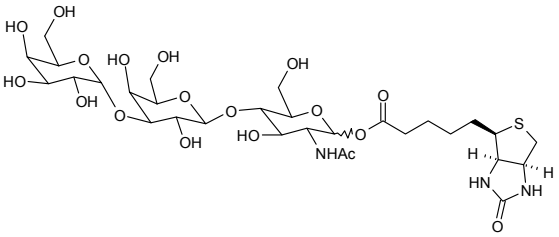

N-Biotinyl-L-cysteine

[151009-85-7]

		$
	5mg	50.00
FB15460	10mg	80.00
	25mg	150.00

4-Biphenylacrylic acid

see 4-Phenylcinnamic acid on page 1192

4-Biphenylcarboxylic acid

[92-92-2] $C_{13}H_{10}O_2$ 198.22

		$
	250g	100.00
FB00895	500g	150.00
	1kg	250.00

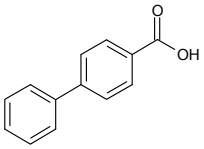

4-Biphenylsulfonyl chloride

[1623-93-4] $C_{12}H_9ClO_2S$ 252.72

		$
	25g	175.00
FB07087	50g	325.00
	100g	600.00

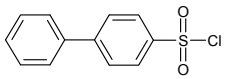

Refs: 1. R Kleene, J. Am. Chem. Soc. 1942, June, p148

3,3',4,4'-Biphenyltetramine

see 3,3'-Diaminobenzidine on page 563

3,3',4,4'-Biphenyltetramine 4HCl hydrate

[167684-17-5] $C_{12}H_{14}N_4$ 214.27

		$
	50g	400.00
FB11526	100g	700.00
	250g	1500.00

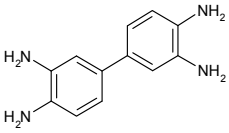

[1,4'-Bipiperidine]-1'-carboxylic Acid (4S)-4,11-Diethyl-3,4,12,14-tetrahydro-4-hydroxy-3,14-dioxo-1H-pyrano[3',4':6,7]indolizino[1,2-b]quinolin-9-yl Ester Hydrochloride Trihydrate

see Irinotecan HCl on page 866

4,4'-Bipyridine

[553-26-4] $C_{10}H_8N_2$ 156.18

		$
	25g	50.00
FB12039	50g	87.50
	100g	150.00

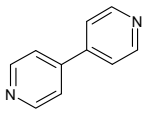

For bulk or custom products call UK +44 (0)1635 578444 or email enquiries@carbosynth.com
See our website for new products and up-to-date pricing

2,2'-Bipyridine-4,4'-dibutanoic acid

[447450-80-8] $C_{18}H_{20}N_2O_4$ 328.36

Price On Application

FB10296

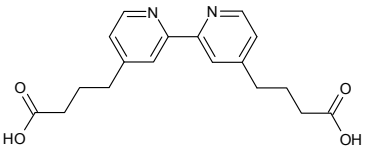

2,2'-Bipyridine-4,4'-dicarboxaldehyde

[99970-84-0] $C_{12}H_8N_2O_2$ 212.21

		$
	250mg	112.50
FB09509	500mg	200.00
	1g	300.00

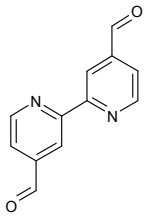

2,2'-Bipyridine-4,4'-dicarboxamide

[100137-02-8] $C_{12}H_{10}N_4O_2$ 242.23

		$
	1g	200.00
FB15033	2g	300.00
	5g	600.00

2,2'-Bipyridine-3,3'-dicarboxylic acid

[4433-01-6] $C_{12}H_8N_2O_4$ 244.20

Price On Application

FB10671

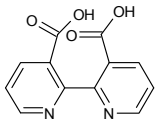

2,2'-Bipyridine-4,4'-dicarboxylic acid

[6813-38-3] $C_{12}H_8N_2O_4$ 244.21

		$
	1g	40.00
FB03448	2g	75.00
	5g	150.00

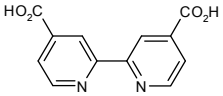

Refs: 1. Bedja I, Hotchandani S, Kamat P,, J. Phys. Chem., 1994, 98, 15, p4133

2,2'-Bipyridine-5,5'-dicarboxylic acid

[1802-30-8] $C_{12}H_8N_2O_4$ 244.20

		$
	1g	85.00
FB10301	5g	250.00
	10g	400.00

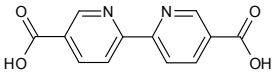

2,2'-Bipyridine-6,6'-dicarboxylic acid

[4479-74-7] $C_{12}H_8N_2O_4$ 244.21

		$
	1g	90.00
FB09359	2g	150.00
	5g	250.00

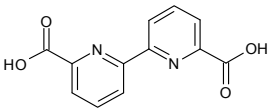

2,2'-Bipyridine-6,6'-(1H,1'H)dione

[103505-54-0] $C_{10}H_8N_2O_2$ 188.18

Price On Application

FB11855

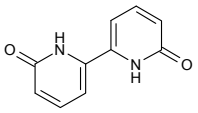

2,2-Bipyridyl

[366-18-7] $C_{10}H_8N_2$ 156.18

		$
FB06175	25g	45.00
	50g	80.00
	100g	100.00

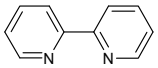

2,2'-Biquinoline

[119-91-5] $C_{18}H_{12}N_2$ 256.30

Price On Application

FB11856

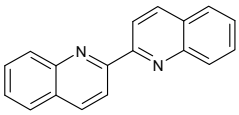

2,2'-Biquinoline-4,4'-dicarboxylic acid disodium salt

[979-88-4] $C_{20}H_{10}N_2O_4.2Na$ 388.28

Price On Application

FB11854

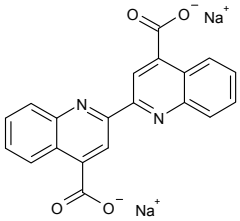

N',N'-Bis(2-aminobenzylidene)ethyldiamine

[4408-47-3]

Price On Application

FB15755

1,3-Bis-(1,6-anhydro-2,3-O-isopropylidene-b-D-mannopyranose-4-yloxy)-2-propylamine

see 2-Amino-1,3-bis(1,6-anhydro-2,3-O-isopropylidene-b-D-mannopyranose-4-O-yl)-propane on page 98

N,N'-4,4'-Bis(benzyl-2-boronic acid)-bipyridinium dibromide

$C_{24}H_{24}N_2O_4Br_2$ 564.27

Price On Application

FB12619

1,2-Bis(bromomethyl)benzene

[91-13-4] $C_8H_8Br_2$ 263.96

		$
FB07693	50g	90.00
	100g	150.00
	250g	300.00

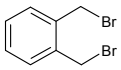

1,4-Bis(bromomethyl)benzene

[623-24-5] $C_8H_8Br_2$ 263.96

Price On Application

FB00219

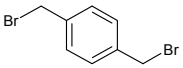

4,4'-Bis(bromomethyl)-2,2'-bipyridine

[134457-14-0]

		$
	500mg	250.00
FB15034	1g	400.00
	2g	700.00

(1R,2R)-Bis[(4-bromophenyl)methyl]-1,2-cyclohexanediamine

[436855-07-1]

		$
	100mg	60.00
FB16091	250mg	100.00
	500mg	125.00

4,4'-Bis(carbazolyl)-1,1'-biphenyl

[58328-31-7]

Price On Application

FB15676

2',7'-Bis(2-carboxyethyl)-5(6)-carboxyfluorescein

• BCECF

[85138-49-4] $C_{27}H_{20}O_{11}$ 520.44

		$
	5mg	225.00
FB15573	10mg	350.00
	25mg	625.00

Bis(3-carboxy-4-nitrophenyl) disulfide

see 5,5'-Dithiobis(2-nitrobenzoic acid) on page 656

Bis(chloromethyl)dimethylsilane

[2917-46-6]

Price On Application

FB15344

Bis(4-chloro-3-sulfophenyl)sulfone disodium salt

see 4,4'-Dichlorodiphenylsulfone-3,3'-disulfonic acid disodium salt on page 585

1,2:4,5-Biscyclohexylidene-DL-myo-inositol

• 1,2:4,5-Di-O-cyclohexylidene-myo-inositol

[104873-71-4] $C_{18}H_{28}O_6$ 340.41

		$
	2g	85.00
MB07415	5g	160.00
	10g	250.00

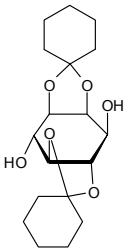

Bis(1,5-cyclooctadiene)di-μ-methoxydiiridium(I)

• (1,5-Cyclooctadiene)(methoxy)iridium(I) dimer

[12148-71-9] $2C_8H_{12}.C_2H_6Ir_2O_2$ 662.84

		$
	500mg	125.00
FB10546	1g	200.00
	2g	300.00

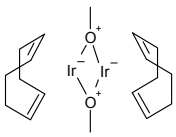

1,1'-Bis(di-tert-butylphosphino)ferrocene

[84680-95-5] $2C_{13}H_{23}P.Fe$ 476.45

		$
	1g	600.00
FB10602	2g	900.00
	5g	1800.00

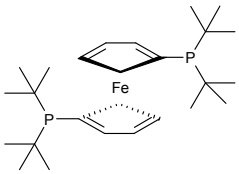

7-[3,5-Bis-O-[(-2,4-Dichlorophenyl)methyl]-2-C-methyl-b-D-ribofuranosyl]-4-chloro-5-iodo-7H-pyrrolo[2,3-d]pyrimidine

[847551-25-1]

Price On Application

ND14088

7-[3,5-Bis-O-[(2,4-Dichlorophenyl)methyl]-2-C-methyl-beta-D-ribofuranosyl]-4-chloro-5-methyl-7H-pyrrolo[2,3-d]pyrimidine

[443642-54-4]

Price On Application

ND14091

4,4'-Bis(diethylmethylphosphonate)-2,2'-bipyridine

[176220-38-5] $C_{20}H_{30}N_2O_6P_2$ 456.41

		$
	500mg	500.00
FB10300	1g	400.00
	2g	600.00

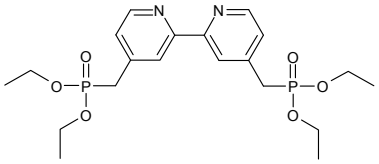

Bis-(2,6-diisopropylphenyl)carbodiimide

[2162-74-5]

		$
	5g	50.00
FB16104	10g	80.00
	25g	150.00

4S,4a-S,5a-R,12a-S)-4,7-Bis(dimethylamino)-9-[(tert-butylamino) acetamido]-3,10,12,12a-tetrahydroxy-1,11-dioxo-1,4,4a,5,5a,6,11,12a-octahydrotetracen-2-carboxamide

see Tigecycline on page 1353

1-[Bis(dimethylamino)methylen]-5-chlorobenzotriazolium 3-oxide hexafluorophosphate

see HCTU on page 809

1-[Bis(dimethylamino)methylen]-5-chlorobenzotriazolium 3-oxide tetrafluoroborate

see TCTU on page 1281

1-[Bis(dimethylamino)methylene]-1H-1,2,3-triazolo[4,5-b]pyridinium 3-oxide tetrafluoroborate

see TATU on page 1280

3,5-Bis(1,1-dimethylethyl)-2-hydroxy-benzaldehyde

see 3,5-Di-tert-butyl-2-hydroxy benzaldehyde on page 580

1,4-Bis-(diphenylphosphino)butane

[7688-25-7]

		$
	5g	46.50
FB04023	10g	71.50
	25g	162.50

1,2-Bis(diphenylphosphino)ethane

[1663-45-2]

Price On Application

FB14158

1,1-Bis(diphenylphosphino)ferrocene

[12150-46-8] $C_{34}H_{28}FeP_2$ 554.38

		$
	5g	40.00
FB11131	10g	70.00
	25g	150.00

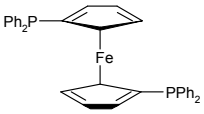

[1,1'-Bis(diphenylphosphino)ferrocene]-dichloropalladium (II)

[72287-26-4]

		$
	1g	50.00
FB13964	2g	80.00
	5g	175.00

4,4'-Bis(ethoxycarbonyl)-2,2'-bipyridine

[1762-42-1] $C_{16}H_{16}N_2O_4$ 300.31

		$
	1g	125.00
FB10298	2g	220.00
	5g	475.00

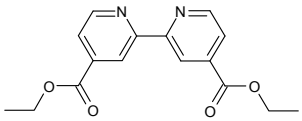

Bis(4-fluoro-3-sulfophenyl)sulfone disodium salt

see 3,3'-DIsulfanted-4,4'-difluorophenyl sulfone, disodium salt on page 656

Bis(6-O-b-D-Glucopyranosyl-b-D-glucopyranosyl) 8,8'-diapo-psi,

see Crocin I on page 449

5,5'-Bis(b-D-glucopyranosyloxy)-9,9',10,10'-tetrahydro-4,4'-dihydroxy-10,10'-dioxo-(9R,9'S)-[9,9'-bianthracene]-2,2'-dicarboxylic acid

see Sennoside B on page 1256

5,5'-Bis(b-D-glucopyranosyloxy)-9,9',10,10'-tetrahydro-4,4'-dihydroxy-10,10'-dioxo-,(9R,9'S)-[9,9'-bianthracene]-2,2'-dicarboxylic acid

see Sennoside A on page 1256

4.4'-Bis (2-[4-(hexyloxy)phenyl]ethenyl)-2,2'-bipyridine

[846563-66-4] $C_{38}H_{44}N_2O_2$ 560.77

Price On Application

FB11857

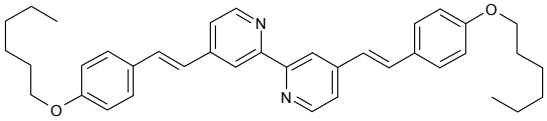

Bis-hydroxycoumarin

see 3,3'-Methylene-bis(4-hydroxycoumarin) on page 1008

Bis[2-(2-hydroxyethoxy)ethyl]ether

[112-60-7] $C_8H_{18}O_5$ 194.23

Price On Application

FB12144

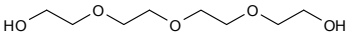

2-[3,4-bis(2-Hydroxyethoxy)phenyl]-5-hydroxy-7-(2-hydroxyethoxy)-4-oxo-4H-chromen-3-yl 6-O-(6-deoxy-b-D-mannopyranosyl)-b-D-glucopyranoside

see Troxerutin on page 1408

2-[N,N-Bis(2-Hydroxyethyl)amino]ethanesulfonic acid

• BES

[10191-18-1] $C_6H_{15}NO_5S$ 213.20

		$
	250g	37.50
FH11592	500g	60.00
	1kg	80.00

3-[N,N-Bis(hydroxyethyl)amino]-2-hydroxypropanesufonic acid

• DIPSO

[168399-80-4] $C_7H_{17}NO_6S$ 243.28

Price On Application

FB11597

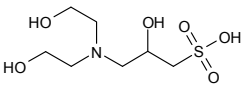

2-[[6-[Bis(2-hydroxyethyl)amino]-4,8-D-1-piperidinylpyrimido[5,4-D] pyrimidin-2-yl](2-hydroxyethyl)amino]ethyl b-D-glucopyranosiduronic acid

see Dipyridamole mono-O-b-D-glucuronide on page 655

N,N-Bis(2-hydroxyethyl)glycine

• BICINE

[150-25-4] $C_6H_{13}NO_4$ 163.17

		$
	1kg	120.00
FB11031	2kg	220.00
	5kg	450.00

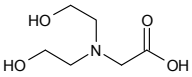

(E,E)-1,7-Bis-(4-Hydroxy-3-methoxyphenyl)-1,6-heptadiene-3,5-dione

see Curcumin on page 450

4,4'-Bis(hydroxymethyl)-2,2-bipyridine

[109073-77-0] $C_{12}H_{12}N_2O_2$ 216.24

		$
	1g	75.00
FB10299	2g	120.00
	5g	250.00

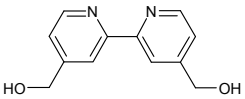

2R,5R-Bis(hydroxymethyl)-3R,4R-dihydroxypyrrolidine

see 2,5-Dideoxy-2,5-imino-D-mannitol on page 599

2,2-Bis(hydroxymethyl)-2,2',2''-nitrilotriethanol

• Bis-Tris

[6976-37-0]

		$
	250g	67.50
FB15824	500g	110.00
	1kg	200.00

2,2-Bis(hydroxymethyl)propionic acid

see Dimethylol propionic acid on page 645

Bis(4-hydroxyphenyl)phenylphosphine oxide

[795-43-7]

Price On Application

FB13834

4,4'-Bis(methoxycarbonyl)-2,2'-bipyridine

[71071-46-0] $C_{14}H_{12}N_2O_4$ 272.26

		$
	1g	45.00
FB11721	2g	70.00
	5g	125.00

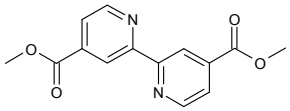

2,3-Bis(3-Methoxy-4-hydroxybenzyl)butane-1,4-diol 1,4-diglucoside

see Secoisolariciresinol diglucoside on page 1255

4,4'-Bis [2-(3-methoxyphenyl)ethenyl]-2,2'-bipyridine

[349545-75-1] $C_{11}H_{19}NO_4$ 229.27

Price On Application

FB10669

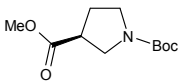

4,4'-Bis [2-(4-methoxyphenyl)ethenyl]-2,2'-bipyridine

[845307-48-4] $C_{16}H_{12}N_2O_4$ 296.28

		$
	50mg	85.00
FB10670	100mg	125.00
	250mg	250.00

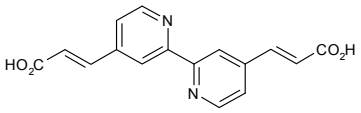

Bis(2-methoxypyridin-3-yl)urea

		$
	500mg	100.00
FB15260	1g	175.00
	2g	300.00

2,3:4,5-Bis-O-(1-methylehtylidene)-b-D-fructopyranose azide sulphate

see 2,3:4,5-Di-O-isopropylidene-b-D-fructopyranose azide sulphate on page 624

2,3:4,5-Bis-O-(1-methylethylidene)-b-D-fructopyranose

see 2,3:4,5-Di-O-isopropylidene-b-D-fructopyranose on page 624

2,3:4,5-Bis-O-(1-methylethylidene)-b-D-fructopyranose sulfamate

see 2,3:4,5-Di-O-isopropylidene-b-D-fructopyranose sulfamate on page 625

bis-(4-methylumbelliferyl)phosphate

[51379-07-8]

		$
	1g	60.00
EB15696	2g	90.00
	5g	150.00

Bis (neopentylglycolato) diboran

[201733-56-4]

		$
	5g	125.00
FB14545	10g	200.00
	25g	450.00

Bis(4-nitrophenyl)hydrogen phosphate

[645-15-8]

Price On Application

FB15609

4,4'-Bis(1-octylnonyl)-2,2'-bipyridine

[258262-75-8] $C_{44}H_{76}N_2$ 633.09

		$
	250mg	75.00
FB15994	500mg	150.00
	1g	250.00

Bis(2-oxo-3-oxazolidinyl)phosphinic chloride

see BOP-Cl on page 306

Bis-(phenylacetyl)-disulfide

see Phenylacetyl disulfide on page 1189

9-(2[bis(Pivaloyloxymethoxy)phosphorylmethoxy]ethyl)adenine

see Adefovir dipivoxil on page 69

N,N-Bis(4-sulfobutyl)-3,5-dimethylaniline, disodium salt

• MADB

[209518-16-1]

		$
	1g	75.00
FB12201	2g	120.00
	5g	175.00

N,N-Bis-(4-Sulfobutyl)-3-methylaniline, disodium salt

$C_{15}H_{23}NNa_2O_6S$ 423.50

Price On Application

FS09346

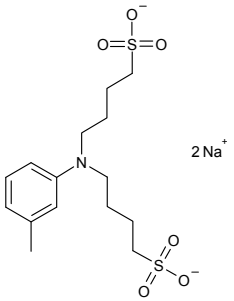

N,N'-Bis-tetra-O-acetyl-b-D-glucopyranosyl azide

$C_{28}H_{39}N_3O_{18}$ 705.62

Price On Application

MB04002

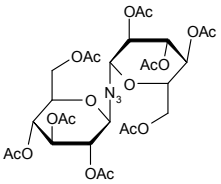

2,6-Bistrifluoromethyl benzoic acid

[24821-22-5] $C_9H_4F_6O_2$ 258.12

		$
	1g	85.00
FB10492	2g	150.00
	5g	250.00

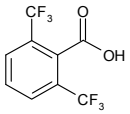

3,5-Bis(trifluoromethyl)benzonitrile

[27126-93-8]

		$
	250g	100.00
FB14589	500g	150.00
	1kg	250.00

3,5-Bis(Trifluoromethyl) Benzoyl chloride

[785-56-8]

Price On Application

FB15241

2,4-Bis(trifluoromethyl) benzyl bromide

[140690-56-8]

Price On Application

FB12135

3,5-Bis(trifluoromethyl)-1,2-diaminobenzene

[367-65-7]

		$
	50g	600.00
FB15657	100g	1000.00
	250g	2250.00

Bis(trimethylsilyl)malonate

[18457-04-0] $C_9H_{20}O_4Si_2$ 248.42

		$
	5g	50.00
FB11117	10g	80.00
	25g	175.00

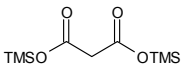

Bis-Tris

see 2,2-Bis(hydroxymethyl)-2,2',2''-nitrilotriethanol on page 294

1,3-Bis[tris(hydroxymethyl)methylamino]propane

• BIS-TRIS propane

[64431-96-5] $C_{11}H_{26}N_2O_6$ 282.30

		$
	250g	100.00
FB09448	500g	150.00
	1kg	250.00

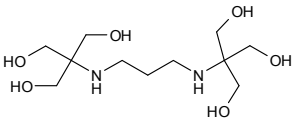

BIS-TRIS propane

see 1,3-Bis[tris(hydroxymethyl)methylamino]propane on page 297

Bleomycin sulfate - mixture of Bleomycin A2, B2, B4

[9041-93-4] $C_{55}H_{84}O_{17}N_{21}S_3$ 1407.58

		$
	50mg	150.00
FB15942	100mg	250.00
	150mg	300.00

Blood Group A pentasaccharide

[50624-46-9] $C_{32}H_{55}NO_{24}$ 837.77

		$
	50ug	75.00
OB06035	100ug	135.00
	250ug	300.00

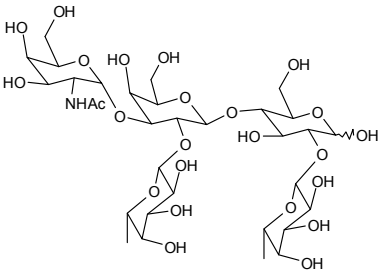

Blood Group A trisaccharide

• GalNAc-a-1,3-(Fuc-a-1,2)Gal

[49777-13-1] $C_{20}H_{35}NO_{15}$ 529.49

		$
	500ug	125.00
OB04438	1mg	190.00
	5mg	815.00

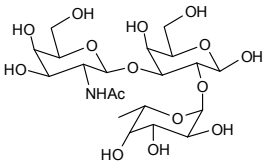

Blood Group A type III/IV linear trisaccharide

		$
	100ug	120.00
OB13916	200ug	200.00
	500ug	450.00

Blood Group A type II linear trisaccharide

		$
	100ug	120.00
OB13915	200ug	200.00
	500ug	450.00

Blood Group A Type II tetrasaccharide

[59957-92-5] $C_{26}H_{45}NO_{20}$ 691.63

		$
	100ug	110.00
OB03872	250ug	250.00
	500ug	450.00

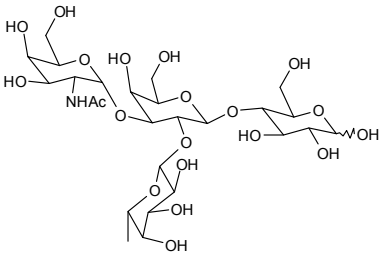

Refs: 1. Boraston AB, Wang D, Burke RD, , J. Biol. Chem, 2006, 281, p35263

Bloodgroupat

Blood Group A type I linear trisaccharide

		$
	100ug	120.00
OB13914	200ug	200.00
	500ug	450.00

Blood Group B pentasaccharide

[72468-43-0] $C_{30}H_{52}O_{24}$ 796.72

		$
	20ug	90.00
OB03859	50ug	175.00
	100ug	300.00

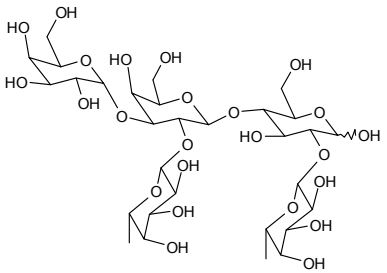

Blood Group B trisaccharide

- Gal-a-1,3(Fuc-a-1,2)Gal
- 2-O-(3-O[a-D-Galactopyranosyl]-a-L-fucopyranosyl)-D-galactose

[49777-14-2] $C_{18}H_{32}O_{15}$ 488.44

		$
	500ug	125.00
OB01663	1mg	190.00
	2mg	360.00

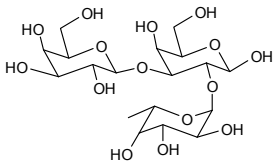

Blood Group B trisaccharide amine derivative

$C_{28}H_{52}N_2O_{16}$ 672.73

		$
	500ug	200.00
OB07521	1mg	390.00
	2mg	740.00

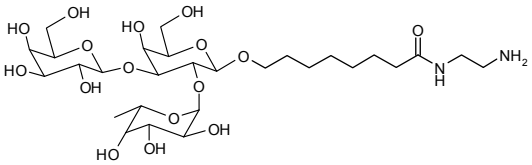

Blood Group B type III/IV linear trisaccharide

		$
	100ug	120.00
OB13919	200ug	200.00
	500ug	450.00

Blood Group B type III/IV tetrasaccharide

		$
	100ug	120.00
OB13922	200ug	200.00
	500ug	450.00

Blood Group B type II linear trisaccharide

		$
	1mg	130.00
OB13918	2mg	176.00
	5mg	330.00

Blood Group B type II tetrasaccharide

		$
	100ug	120.00
OB13921	200ug	200.00
	500ug	450.00

Blood Group B type I linear trisaccharide

		$
	100ug	120.00
OB13917	200ug	200.00
	500ug	450.00

For bulk or custom products call UK +44 (0)1635 578444 or email enquiries@carbosynth.com
See our website for new products and up-to-date pricing

Blood Group B type I tetrasaccharide

		$
	100ug	120.00
OB13920	200ug	200.00
	500ug	450.00

Blood Group H disaccharide

- Gal-a-1,2-Fuc
- 2-O-(a-L-Fucopyranosyl)-D-galactopyranose
- H-Disaccharide

[16741-18-7][24656-24-4] $C_{12}H_{22}O_{10}$ 326.30

		$
	1mg	44.00
OB05907	2mg	84.00
	3mg	120.00

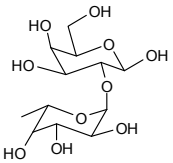

Refs: 1. Feizi T,, Nature 1985, 314, p53

2. Garegg PJ, et al, Carbohydr. Chem JF Kennedy Ed. 1988, OUP, p548

Blood Group H type II trisaccharide

- Fuca1-2Galb1-4GlcNAc

$C_{20}H_{35}NO_{15}$ 529.50

		$
	1mg	95.00
OB08358	2mg	180.00
	5mg	425.00

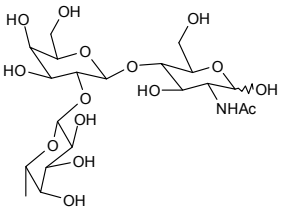

Blood Group H type I trisaccharide

- Fuca1-2Galb1-3GlcNAc

$C_{20}H_{35}O_{15}$ 529.50

		$
	1mg	450.00
OB01672	2mg	600.00
	5mg	1000.00

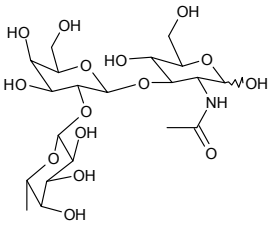

Blue caprate

see 5-Bromo-3-indolyl decanoate on page 334

Blue a-gal

see 5-Bromo-3-indolyl-a-D-galactopyranoside on page 334

Blue Gal

see 5-Bromo-3-indolyl-b-D-galactopyranoside on page 334

Blue glucoside

see 5-Bromo-3-indolyl b-D-glucopyranoside on page 335

Blue glucuronide CHA salt

see 5-Bromo-3-indolyl-b-D-glucuronide cyclohexylammonium salt on page 335

Bluo-Gal

see 5-Bromo-3-indolyl-b-D-galactopyranoside on page 334

BNGAL

see 6-Bromo-2-naphthyl b-D-galactopyranoside on page 342

Bocacetamido

2N-Boc-4N-(2-acetamido-2-deoxy-3,4,6-tri-O-acetyl-b-D-glucopyranosyl) -L-asparagine-O-benzyl ester

$C_{30}H_{41}N_3O_{13}$ 651.67

		$
	50mg	200.00
MB09462	100mg	350.00
	250mg	650.00

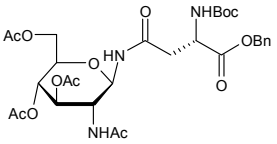

Boc-L-alanine benzylester

[51814-54-1] $C_{15}H_{21}NO_4$ 279.33

		$
	5g	45.00
FB11931	10g	70.00
	25g	175.00

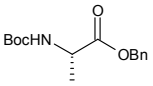

Boc-L-alaninol

• (S)-2-(Boc-amino)-1-propanol

[79069-13-9] $C_8H_{17}NO_3$ 175.23

		$
	5g	60.00
FB11531	10g	90.00
	25g	150.00

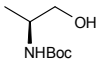

N-Boc-D-allylglycine

[170899-08-8] $C_{10}H_{17}NO_4$ 215.25

		$
	2g	100.00
FB12005	5g	150.00
	10g	260.00

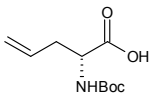

3-N-Boc-aminoazetidine HCl

[91188-13-5] $C_8H_{16}N_2O_2$ 172.22

		$
	5g	950.00
FB11554	10g	1400.00
	25g	3125.00

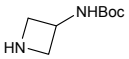

trans-Boc-4-aminocyclohexane carboxylic acid

[53292-89-0]

		$
	2g	190.00
FB15843	5g	450.00
	10g	850.00

Boc-1-amino-3,6-dioxa-8-octanediamine

[153086-78-3]

		$
	250mg	45.00
FB15466	500mg	65.00
	1g	100.00

N-Boc-4-amino-D-homoalanine

		$
	5g	1450.00
FB15771	10g	2300.00

N-Boc-4-amino-L-homoalanine

[1266500-89-3] $C_9H_{18}N_2O_4$ 218.25

		$
	1g	450.00
FB11239	2g	800.00
	5g	1750.00

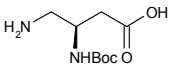

(2R,3S)-3-(N-Boc-amino)-1-oxirane-4-phenylbutane

see (2R,3S)-3-(tert-Butoxycarbonyl)amino-1,2-epoxy-4-phenylbutane on page 356

For bulk or custom products call UK +44 (0)1635 578444 or email enquiries@carbosynth.com
See our website for new products and up-to-date pricing

5-(BOC-amino)-1-pentanol

[75178-90-4] $C_{10}H_{21}NO_3$ 203.28

		$
	1g	75.00
FB10493	2g	110.00
	5g	200.00

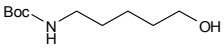

(S)-3-N-Boc-Aminopiperidine

[216854-23-8] $C_{10}H_{20}N_2O_2$ 200.28

		$
	5g	90.00
FB11271	10g	160.00
	25g	350.00

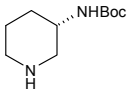

(S)-2-(Boc-amino)-1-propanol

see Boc-L-alaninol on page 300

Boc-anhydride

see Di-tert-butyl dicarbonate on page 580

Boc-L-aspartic acid 4-methyl ester

[59768-74-0]

		$
	1g	85.00
FB15401	2g	150.00
	5g	250.00

1-Boc-azetidine-3-yl-methanol

[142253-56-3] $C_9H_{17}NO_3$ 187.24

		$
	1g	200.00
FB11553	2g	340.00
	5g	700.00

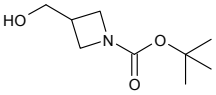

Boc-O-benzyl-L-serine

[23680-31-1] $C_{15}H_{21}NO_5$ 295.33

		$
	10g	80.00
FB11533	25g	150.00
	50g	250.00

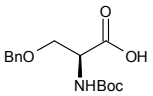

1-Boc-5-bromoindole-2-boronic acid

[475102-13-7]

		$
	1g	70.00
FB15939	2g	100.00
	5g	190.00

1-N-Boc-4-bromopiperidine

[180695-79-8] $C_{10}H_{18}BrNO_2$ 264.16

		$
	1g	24.00
FB11171	2g	44.00
	5g	100.00

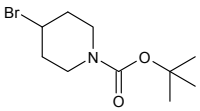

N-Boc-4-cyanopiperidine

[91419-52-2] $C_{11}H_{17}N_2O_2$ 209.25

		$
	50g	300.00
FB05720	100g	500.00
	250g	1000.00

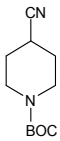

N-Boc-1,4-cyclohexanediamine

[195314-59-1]

		$
	1g	50.00
FB15308	2g	100.00
	5g	200.00

Bocdiazabicy

(1S,4S)-N-Boc-2,5-diazabicyclo[2.2.1]heptane

• tert-Butyl (1S,4S)-(−)-2,5-diazabicyclo[2.2.1]heptane-2-carboxylate

[113451-59-5] $C_{10}H_{18}N_2O_2$ 198.26

		$
	500mg	250.00
FB06960	1g	400.00
	2g	400.00

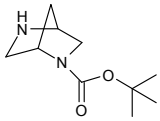

3-N-Boc-5'-O-dimethoxytrityl-3'-fluorothymidine

[138685-99-1]

Price On Application

NB14259

N-Boc-2-ethyl-4-oxopiperidine

see tert-Butyl 2-ethyl-4-oxopiperidine-1-carboxylate on page 370

Boc-3-hydroxy-1-adamantyl-D-glycine

[361442-00-4]

		$
	5g	250.00
FB12786	10g	400.00
	25g	875.00

(S)-1-Boc-3-hydroxypiperidine

[143900-44-1]

		$
	2g	60.00
FB15323	5g	90.00
	10g	150.00

N-Boc-cis-4-hydroxy-L-proline methyl ester

[102195-79-9] $C_{11}H_{19}NO_5$ 245.27

		$
	250mg	87.50
FB11230	500mg	100.00
	1g	150.00

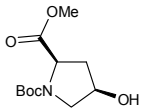

N-Boc-1,5-imino-1,5-dideoxy-D-glucitol

[130539-12-7] $C_{11}H_{21}NO_6$ 263.29

		$
	5mg	85.00
MB04507	10mg	150.00
	25mg	250.00

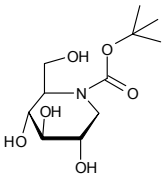

Boc-4-Iodo-L-phenylalanine

[62129-44-6]

		$
	10g	150.00
FI15353	25g	250.00
	50g	400.00

N-Boc-isonipecotic acid

[84358-13-4] $C_{11}H_{19}NO_4$ 229.27

Price On Application

FB11142

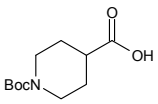

For bulk or custom products call UK +44 (0)1635 578444 or email enquiries@carbosynth.com
See our website for new products and up-to-date pricing

(S)-1N-Boc-2-methylpiperazine

[169447-70-5]

		$
	1g	350.00
FN15186	2g	600.00
	5g	550.00

1-Boc-2-methylpiperazine

[120737-78-2]

		$
	1g	85.00
FB15185	2g	150.00
	5g	255.00

N-Boc-2-methyl-L-proline

[103336-06-7] $C_{11}H_{19}NO_4$ 229.27

		$
	1g	900.00
FB11920	2g	1250.00
	5g	2000.00

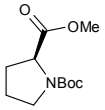

N-Boc-(R)-Nipecotic acid

[163438-09-3] $C_{11}H_{19}NO_4$ 229.27

		$
	1g	90.00
FB11141	2g	150.00
	5g	300.00

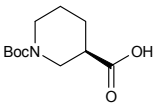

N-Boc-(S)-Nipecotic acid

• (S)-1-Boc-piperidine-3-carboxylic acid

[88495-54-9] $C_{11}H_{19}NO_4$ 229.27

		$
	1g	50.00
FB11140	2g	70.00
	5g	125.00

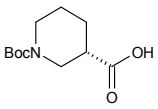

BOC-ON

• (2-tert-Butoxycarbonyloxyimino)-2-Phenylacetonitrile

[58632-95-4] $C_{13}H_{14}N_2O_3$ 246.27

		$
	25g	50.00
FB07696	50g	90.00
	100g	1500.00

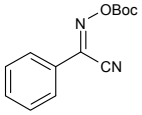

1-Boc-oxopiperzine

[76003-29-7]

		$
	1g	65.00
FB15258	2g	100.00
	5g	175.00

1-N-Boc-4-(Phenylamino)piperidine - 0.97

[125541-22-2] $C_{16}H_{24}N_2O_2$ 276.37

		$
	1g	150.00
FN11912	2g	240.00
	5g	500.00

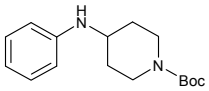

Bocpiperazin

1Boc-piperazine

[57260-71-6] $C_9H_{18}N_2O_2$ 186.25

		$
	1kg	400.00
FB15487	2kg	700.00
	5kg	1625.00

1-Boc-4-piperidinamine

see 4-Amino-1-Boc-piperidine on page 99

(S)-1-Boc-piperidine-3-carboxylic acid

see N-Boc-(S)-Nipecotic acid on page 303

N-Boc-4-piperidinemethanol

• N-tert-Butyloxycarbonyl-4-piperidinemethanol

[123855-51-6] $C_{11}H_{21}NO_3$ 215.29

		$
	10g	40.00
FB08748	25g	65.00
	50g	100.00

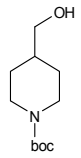

1-Boc-4-piperidinol

[109384-19-2] $C_{10}H_{19}NO_3$ 201.26

		$
	50g	125.00
FB11285	100g	200.00
	250g	375.00

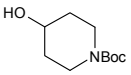

1-Boc-2-piperidone

• 1-(tert-Butoxycarbonyl)-2-piperidone

[85908-96-9] $C_{10}H_{17}NO_3$ 199.25

		$
	5g	60.00
FB11430	10g	110.00
	25g	250.00

N-Boc-3-piperidone

[98977-36-7] $C_{10}H_{17}NO_3$ 199.25

		$
	1g	95.00
FB11538	2g	160.00
	5g	350.00

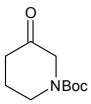

N-Boc-L-proline

see (S)-1-(tert-Butoxycarbonyl)pyrrolidine-2-carboxylic acid on page 357

1-Boc- 4-Pyrazoleboronic acid pinacol ester

• 1-Boc-4-(4,4,5,5-tetramethyl-1,3,2-dioxaborolan-2-yl)-1H-pyrazole

[552846-17-0] $C_{14}H_{23}BN_2O_4$ 294.15

		$
	1g	100.00
FB10621	2g	140.00
	5g	250.00

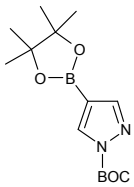

For bulk or custom products call UK +44 (0)1635 578444 or email enquiries@carbosynth.com
See our website for new products and up-to-date pricing

Boc-L-Pyroglutamic acid methyl ester

[108963-96-8]

		$
	5g	60.00
FL15322	10g	100.00
	25g	200.00

N-Boc-pyrrolidine

• (Tert-Butyl-1-pyrrolidinecarboxylate)

[86953-79-9] $C_9H_{17}NO_2$ 171.24

Price On Application

FB10286

N-Boc-pyrrolidine-3-carboxylic acid

[59378-75-5] $C_{10}H_{17}NO_4$ 215.25

		$
	5g	450.00
FB09461	10g	700.00
	25g	1250.00

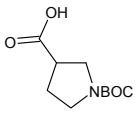

N-Boc-3-pyrrolidinone

[101385-93-7] $C_9H_{15}NO_3$ 185.22

		$
	500g	1500.00
FB09778	1kg	2650.00
	2kg	4900.00

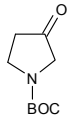

N-Boc-pyrroline

[73286-70-1]

Price On Application

FB15483

2N-Boc-1,2,3,4-tetrahydroisoquinolene-3S-carboxylic acid

[79261-58-8]

Price On Application

FB15665

1-Boc-1,2,3,6-tetrahydropyridine

[85838-94-4] $C_{10}H_{17}NO_2$ 183.25

		$
	1g	125.00
FB10823	2g	200.00
	5g	350.00

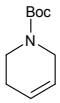

1-Boc-4-(4,4,5,5-tetramethyl-1,3,2-dioxaborolan-2-yl)-1H-pyrazole

see 1-Boc- 4-Pyrazoleboronic acid pinacol ester on page 304

2N-Boc-2',2''-triaminotriethylamine

$C_{11}H_{26}N_4O_2$ 246.35

		$
	250mg	50.00
FB11027	500mg	85.00
	1g	150.00

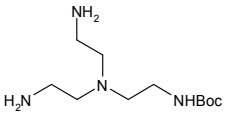

2N-Boc-2',2''-triaminotriethylamine-bis(chloroacetamide)

$C_{15}H_{28}Cl_2N_4O_4$ 399.31

		$
	100mg	90.00
FB11029	250mg	200.00
	500mg	375.00

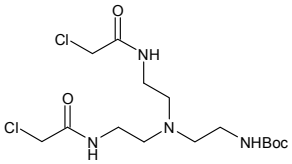

Bop

BOP

• Benzotriazole-1-yl-oxy-tris-(dimethylamino)-phosphonium hexafluorophosphate

[56602-33-6] $C_{12}H_{22}F_6N_6OP_2$ 442.28

		$
	50g	100.00
FB01762	100g	150.00
	250g	250.00

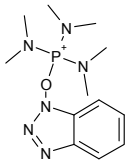

BOP-Cl

• Bis(2-oxo-3-oxazolidinyl)phosphinic chloride
• Phosphoric acid bis(2-oxooxazolidide) chloride

[68641-49-6] $C_6H_8ClN_2O_5P$ 254.56

		$
	25g	95.00
FB15576	50g	150.00
	100g	250.00

9-Borabicyclo[3.3.1]nonane monomer

see 9-BBN monomer on page 216

4-BrBCB

see 4-Bromobenzocyclobutene on page 309

8-Br-cAMP

see 8-Bromoadenosine 3',5'-cyclic monophosphothiaoate, Sp-isomer sodium salt on page 308

5-BrdUMP

see 5-Bromo-2'-deoxyuridine-5'-monophosphate sodium salt on page 325

Brefeldin A

[20350-15-6]

		$
	50mg	120.00
FB15917	100mg	200.00
	250mg	425.00

Brivudine

see 5-(E)-(2-Bromovinyl)-2'-deoxyuridine on page 354

Br-Nap-a-D-Gal

see 6-Bromo-2-naphthyl a-D-galactopyranoside on page 342

Br-Nap-a-D-Glc

see 6-Bromo-2-naphthyl a-D-glucopyranoside on page 342

Br-Nap-b-D-Xyl

see 6-Bromo-2-naphthyl b-D-xylopyranoside on page 343

Brofoxine

see 4,4-Dimethyl-6-bromo-1,3-benzoxazine-2-one on page 641

5-Bromo-3-(2-acetamido-2-deoxy-b-D-glucopyranosyloxy)indole

see 5-Bromo-3-indolyl-2-acetamido-2-deoxy-b-D-glucopyranose on page 334

Bromoacetonitrile

[590-17-0] C_2H_2BrN 119.95

		$
	25g	125.00
FB02517	50g	200.00
	100g	300.00

8-(Bromoacetyl)quinoline HBr

[859962-48-4] $C_{11}H_8BrNO.HBr$ 331.00

		$
	100mg	600.00
FB11905	250mg	1250.00
	500mg	2000.00

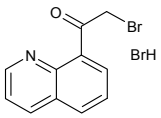

For bulk or custom products call UK +44 (0)1635 578444 or email enquiries@carbosynth.com
See our website for new products and up-to-date pricing

1-Bromoadamantane

[768-90-1] $C_{10}H_{15}Br$ 215.13

		$
	250g	75.00
FB03746	500g	125.00
	1kg	200.00

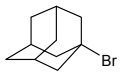

3-Bromoadamantane-1-carboxylic acid

[21816-08-0] $C_{11}H_{15}BrO_2$ 259.14

Price On Application

FB10494

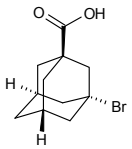

8-Bromoadenine

[6974-78-3] $C_5H_4BrN_5$ 214.02

		$
	250mg	100.00
FB08273	500mg	150.00
	1g	200.00

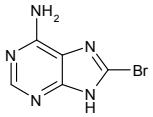

Refs: 1. Park et.al.,, Carcinogenesis 1989, 10, p827

8-Bromoadenine-9-b-D-ribofuranoside

see 8-Bromoadenosine on page 307

2-Bromoadenosine

$C_{10}H_{12}BrN_5O_4$ 346.14

Price On Application

NB08372

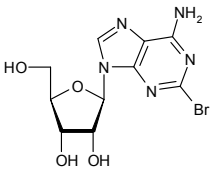

8-Bromoadenosine

- 6-Amino-8-bromopurine riboside
- 8-Bromoadenine-9-b-D-ribofuranoside

[2946-39-6] $C_{10}H_{12}BrN_5O_4$ 346.14

		$
	1g	45.00
NB03414	2g	70.00
	5g	150.00

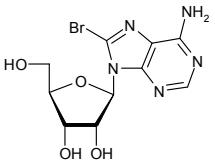

Refs: 1. Ikehara M, Uesugi S, Chem. Pharm. Bull. 1969

8-Bromoadenosine 3',5'-cyclic monophosphate

[23583-48-4] $C_{10}H_{11}BrN_5O_6P$ 408.11

		$
	50mg	90.00
NB07972	100mg	150.00
	250mg	250.00

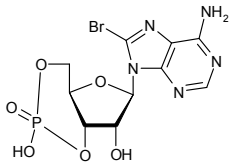

8-Bromoadenosine 3',5'-cyclic monophosphate sodium salt

[76939-46-3] $C_{10}H_{10}BrN_5O_6P.Na$ 430.08

		$
	10mg	90.00
NB07971	25mg	150.00
	50mg	250.00

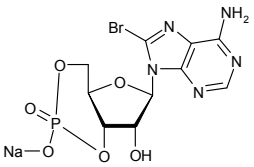

8-Bromoadenosine 3',5'-cyclic monophosphorothioate, Rp-isomer sodium salt

• Rp-8-Br-cAMPS

[129735-00-8] $C_{10}H_{10}BrN_5O_5PS.Na$ 446.15

		$
	1mg	200.00
NB13568	2mg	370.00
	5mg	850.00

8-Bromoadenosine 3',5'-cyclic monophosphothiaoate, Sp-isomer sodium salt

• 8-Br-cAMP

[127634-20-2] $C_{10}H_{10}BrN_5O_5PS.Na$ 446.51

		$
	1mg	250.00
NB08953	2mg	400.00
	5mg	750.00

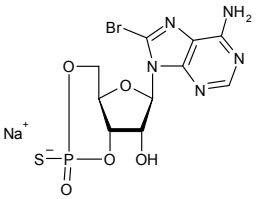

4-Bromoaniline

[106-40-1] C_6H_6BrN 172.02

		$
	250g	75.00
FB05838	500g	125.00
	1kg	200.00

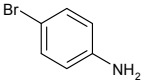

3-Bromoanisole

[2398-37-0] C_7H_7BrO 187.03

		$
	10g	50.00
FB05066	25g	90.00
	50g	150.00

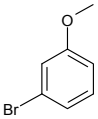

5-Bromoanthranilic acid

see 2-Amino-5-bromobenzoic acid on page 99

4-Bromo-7-azaindole

see 4-Bromo-1H-pyrrolo-[2,3]pyridine on page 349

5-Bromo-7-azaindole

• 5-Bromo-1H-pyrrolo[2,3-b]pyridine

[183208-35-7] $C_7H_5BrN_2$ 197.03

		$
	10g	80.00
FB10243	25g	150.00
	50g	250.00

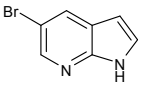

6-Bromo-7-azaindole

[143468-13-7] $C_7H_5BrN_2$ 197.03

		$
	500mg	750.00
FB11991	1g	1000.00
	2g	1500.00

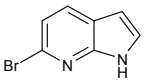

5-Bromo-6-azauracil

[4956-05-2] $C_3H_2BrN_3O_2$ 191.97

		$
	1g	100.00
FB12025	2g	150.00
	5g	250.00

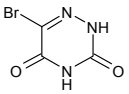

4-Bromobenzaldehyde

[1122-91-4] C_7H_5BrO 185.02

		$
	500g	250.00
FB10716	1kg	400.00
	2kg	750.00

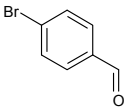

2-Bromobenzene sulfonyl chloride

[2905-25-1] $C_6H_4BrClO_2S$ 255.52

		$
	5g	35.00
FB00397	10g	60.00
	25g	125.00

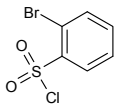

4-Bromobenzocyclobutene

• 4-BrBCB

[1073-39-8]

Price On Application

FB13826

4-Bromobenzonitrile

[623-00-7] C_7H_4BrN 182.02

		$
	50g	55.00
FB05466	100g	95.00
	250g	150.00

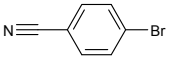

2-Bromo-1,2-benzothiazole

[2516-40-7] C_7H_4BrNS 214.08

		$
	5g	125.00
FB09840	10g	210.00
	25g	462.50

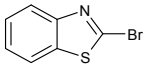

4-Bromobenzoyl chloride

• p=Bromobenzoyl chloride

[586-75-4] C_7H_4BrClO 219.46

		$
	50g	300.00
FB10832	100g	500.00
	250g	1000.00

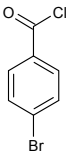

Bromobenzyla

3-Bromobenzylamine

[10269-01-9] C_7H_8BrN 186.04

		$
	10g	70.00
FB10708	25g	145.00
	50g	250.00

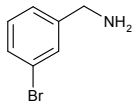

2-Bromobenzylbromide

[3433-80-5] $C_7H_6Br_2$ 249.93

		$
	100g	75.00
FB11036	250g	150.00
	500g	250.00

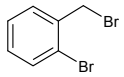

N-(4-Bromobenzyliden)imino-2,3,4,6-tetra-O-pivaloyl-D-glucopyranoside

$C_{33}H_{48}BrNO_9$ 682.66

Price On Application

MB08447

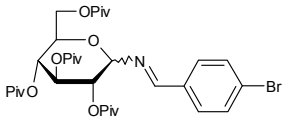

4-Bromo-2,8-bis(trifluoromethyl)quinoline

[35853-45-3] $C_{11}H_4BrF_6N$ 344.05

		$
	1g	65.00
FB08107	5g	175.00
	10g	250.00

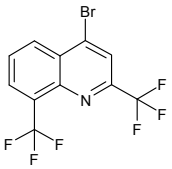

4-Bromo-1-butene

[5162-44-7] C_4H_7Br 135.00

		$
	50g	150.00
FB03113	100g	250.00
	250g	450.00

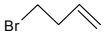

Refs: 1. Archelas A, Hartmans S, Tramper J, Biocatalysis 1988

5-Bromo-2'-O-tert-butylbutyldimethylsilyl-5'-O-DMT-uridine 3'-CE phosphoramidite

$C_{45}H_{60}BrN_4O_9PSi$ 939.97

		$
	250mg	500.00

PB09118

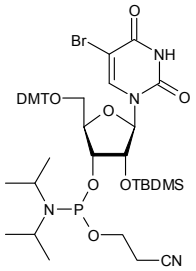

For bulk or custom products call UK +44 (0)1635 578444 or email enquiries@carbosynth.com
See our website for new products and up-to-date pricing

4-Bromobutyraldehyde Dimethylacetal

[24157-02-6]

Price On Application

FB15944

a-Bromo-gamma-butyrolactone

• 2-Bromo-4-hydroxybutyric acid-gamma-lactone

[5061-21-2] $C_4H_5BrO_2$ 164.99

		$
	25g	31.25
FB04489	50g	50.00
	100g	75.00

Refs: 1. Tarui H, Mori N, Nishida R, et al., Biosci. Bioctechnol. Biochem. 2002, 66, p135-140

5-Bromo-3-carboxypyridine

see 5-Bromonicotinic acid on page 343

2-Bromo-4-chloroacetophenone

[825-40-1]

		$
	5g	90.00
FB15321	10g	150.00
	25g	300.00

4-Bromo-5-chloroanthranilic acid

[150812-32-1]

		$
	5g	90.00
FB15606	10g	150.00
	25g	300.00

5-Bromo-4-chloro-3-(a-L-arabinopyranosyloxy)indole

see 5-Bromo-4-chloro-3-indolyl a-L-arabinopyranoside on page 313

3-Bromo-5-chlorobenzaldehyde

[18813-05-0]

		$
	1g	65.00
FB15349	2g	100.00
	5g	175.00

4-Bromo-3-chlorobenzoic acid

[25118-59-6] $C_7H_4BrClO_2$ 235.46

		$
	5g	75.00
FB10762	10g	120.00
	25g	250.00

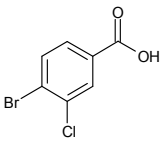

1-Bromo-2-chloro-4-fluorobenzene

[110407-59-5] C_6H_3BrClF 209.44

		$
	25g	200.00
FB12119	50g	300.00
	100g	500.00

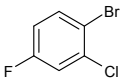

5-Bromo-2-chloro-3-fluoropyridine

[831203-13-5] $C_5H_2BrClFN$ 210.43

		$
	500mg	90.00
FB08160	1g	160.00
	2g	300.00

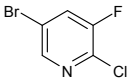

5-Bromo-4-chloro-3-(a-D-fucopyranosyloxy)indole

see 5-Bromo-4-chloro-3-indolyl a-D-fucopyranoside on page 314

5-Bromo-4-chloro-3-(a-D-glucopyranosyloxy)indole

see 5-Bromo-4-chloro-3-indolyl a-D-glucopyranoside on page 316

6-Bromo-4-chloro-1H-indazole

[885518-99-0]

		$
	5g	625.00
FB15379	10g	1000.00
	25g	2250.00

5-Bromo-4-chloro-3-indolyl 2-acetamido-2-deoxy-b-D-galactopyranoside

• 5-Bromo-4-chloro-3-indolyl N-acetyl-b-D-galactosaminide
• X-GalNAc

[129572-48-1] $C_{16}H_{18}BrClN_2O_6$ 449.68

		$
	100mg	130.00
EB05994	250mg	262.50
	500mg	450.00

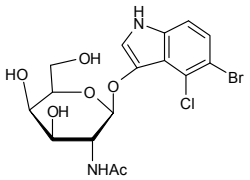

5-Bromo-4-chloro-3-indolyl 2-acetamido-2-deoxy-a-D-glucopyranoside

$C_{16}H_{18}BrClN_2O_6$ 449.68

		$
	2mg	130.00
EB10021	5mg	190.00
	10mg	300.00

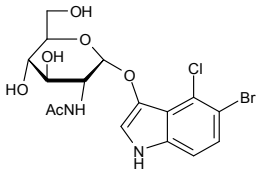

5-Bromo-4-chloro-3-indolyl 2-acetamido-2-deoxy-b-D-glucopyranoside

• 5-Bromo-4-chloro-3-indolyl N-acetyl-b-D-glucosaminide

[4264-82-8] $C_{16}H_{18}BrClN_2O_6$ 449.68

		$
	500mg	90.00
EB03287	1g	150.00
	2g	250.00

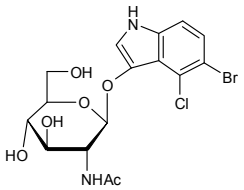

5-Bromo-6-chloro-3-indolyl 2-acetamido-2-deoxy-b-D-glucopyranoside

[5609-91-6] $C_{16}H_{18}BrClN_2O_6$ 449.68

		$
	50mg	100.00
EB03313	100mg	150.00
	250mg	300.00

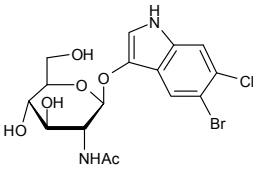

5-Bromo-4-chloroindolyl-1-acetate

see 5-Bromo-4-chloroindolyl-N-acetate on page 312

5-Bromo-4-chloroindolyl-N-acetate

• 5-Bromo-4-chloroindolyl-1-acetate

[3252-36-6] $C_{10}H_7BrClNO$ 272.53

		$
	100mg	40.00
FB10024	250mg	87.50
	500mg	150.00

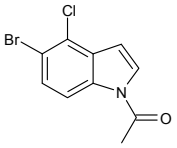

5-Bromo-4-chloro-3-indolyl N-acetyl-a-D-N-acetylneuraminic acid sodium salt

• X-NANA.Na

[160369-85-7] $C_{19}H_{21}BrClN_2O_9.Na$ 559.72

		$
	1mg	85.00
EB02506	2mg	150.00
	5mg	250.00

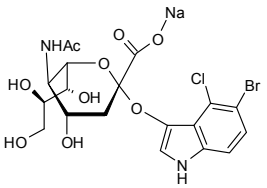

Refs: 1. Fujii I, et al., Bioorg. Med. Chem. 1993, 1, p147

5-Bromo-4-chloro-3-indolyl N-acetyl-b-D-galactosaminide

see 5-Bromo-4-chloro-3-indolyl 2-acetamido-2-deoxy-b-D-galactopyranoside on page 312

5-Bromo-4-chloro-3-indolyl N-acetyl-b-D-glucosaminide

see 5-Bromo-4-chloro-3-indolyl 2-acetamido-2-deoxy-b-D-glucopyranoside on page 312

5-Bromo-4-chloro-3-indolyl N-acetyl-a-D-neuraminic acid

• X-Sialic acid
• X-Nana

$C_{19}H_{22}BrClN_2O_9$ 537.74

		$
	5mg	150.00
EB07947	10mg	250.00
	25mg	450.00

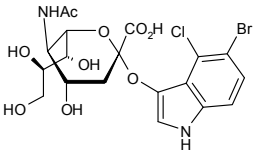

Refs: 1. Fujii I, Iwabuchi Y, Teshima T, Shiba T, Kikuchi M, Bioorg. Med. Chem., 1993, 1, p147

5-Bromo-4-chloro-3-indolyl N-acetyl-a-D-neuraminic acid methyl ester

$C_{20}H_{24}BrClN_2O_9$ 551.77

		$
	2mg	85.00
EB06832	5mg	150.00
	10mg	250.00

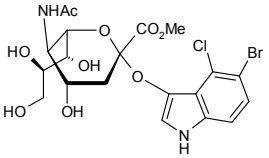

Refs: 1. Fujii I, et al., Bioorg. Med. Chem. 1993, 1, p147

5-Bromo-4-chloro-3-indolyl a-L-arabinofuranoside

$C_{13}H_{13}BrClNO_5$ 378.60

		$
	10mg	60.00
EB09409	25mg	100.00
	50mg	180.00

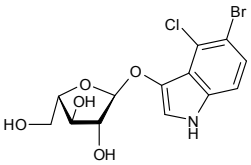

5-Bromo-4-chloro-3-indolyl a-L-arabinopyranoside

• 5-Bromo-4-chloro-3-(a-L-arabinopyranosyloxy)indole

$C_{13}H_{13}BrClNO_5$ 378.60

		$
	25mg	50.00
EB03316	50mg	92.50
	100mg	170.00

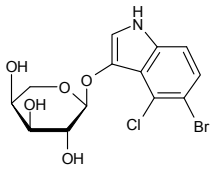

5-Bromo-4-chloro-3-indolyl caprylate

• X-caprylate
• 5-Bromo-4-chloro-3-indoxyl octanoate

[129541-42-0] $C_{16}H_{19}BrClNO_2$ 372.68

		$
	25mg	75.00
EB04037	50mg	115.00
	100mg	175.00

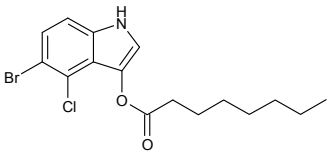

5-Bromo-6-chloro-3-indolyl caprylate

• Magenta caprylate

[209347-94-4] $C_{16}H_{19}BrClNO_2$ 372.68

		$
	250mg	62.50
EB10515	500mg	100.00
	1g	150.00

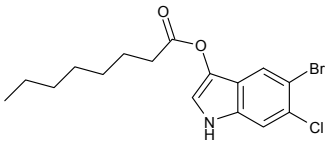

5-Bromo-4-chloro-3-indolyl b-D-cellobioside

[177966-52-8] $C_{20}H_{25}BrClNO_{11}$ 570.77

		$
	100mg	45.00
EB03309	250mg	100.00
	500mg	175.00

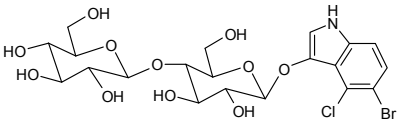

5-Bromo-4-chloroindolyl 1,3-diacetate

[3030-06-6] $C_{12}H_9BrClNO_3$ 330.57

		$
	1g	30.00
FB00192	2g	50.00
	5g	100.00

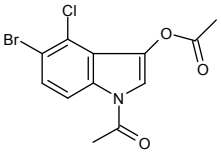

5-Bromo-6-chloroindolyl 1,3-diacetate

$C_{12}H_9BrClNO_3$ 330.57

		$
	50g	300.00
FB09201	100g	500.00
	250g	825.00

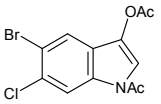

5-Bromo-4-chloro-3-indolyl a-D-fucopyranoside

• 5-Bromo-4-chloro-3-(a-D-fucopyranosyloxy)indole

$C_{14}H_{15}BrClNO_5$ 392.63

		$
	25mg	82.50
EB03301	50mg	150.00
	100mg	250.00

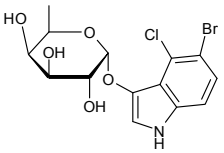

5-Bromo-4-chloro-3-indolyl a-L-fucopyranoside

• X-a-L-Fucoside

[171869-92-4] $C_{14}H_{15}BrClNO_5$ 392.63

		$
	10mg	50.00
EB03266	25mg	87.50
	50mg	150.00

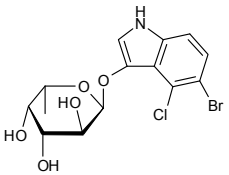

5-Bromo-4-chloro-3-indolyl b-D-fucopyranoside

• X-b-D-Fucoside

[17016-46-5] $C_{14}H_{15}BrClNO_5$ 392.63

		$
	50mg	300.00
EB03272	100mg	550.00
	250mg	900.00

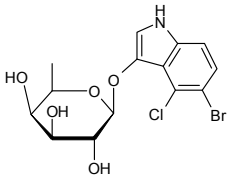

5-Bromo-4-chloro-3-indolyl b-L-fucopyranoside

• X-b-L-Fucoside

[125328-84-9] $C_{14}H_{15}BrClNO_5$ 392.63

		$
	5mg	130.00
EB03292	10mg	200.00
	25mg	390.00

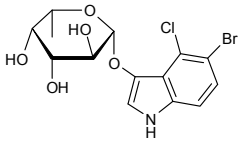

5-Bromo-4-chloro-3-indolyl a-D-galactopyranoside

• X-a-Gal

• X-a-D-Galactoside

[107021-38-5] $C_{14}H_{15}BrClNO_6$ 408.63

		$
	250mg	150.00
EB06819	500mg	225.00
	1g	400.00

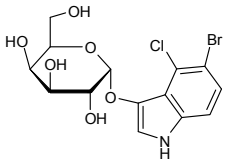

Refs: 1. Fields S, Song O-K, Nature 340, 245-246 (1989)

2. Aho S, Arffman A, Pummi T, et al., Anal. Biochem. 1997, 253, 270-272

3. Gossrau R, Folia Histochem. Cytobiol. 1990, 28, 129

4. Gossrau R, Lojda Z, Acta Histochem. 1989, 85, 213

5-Bromo-4-chloro-3-indolyl b-D-galactopyranoside

• X-Gal

• X-b-D-Galactoside

• BCIG

[7240-90-6] $C_{14}H_{15}BrClNO_6$ 408.63

		$
	1g	30.00
EB06680	2g	50.00
	5g	100.00

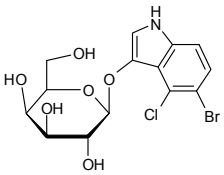

Refs: 1. Weiss DJ, Liggitt D, Clark JG, Human Gene Therapy 1997, 8, 13, p1545-1554

2. Engler KH, et al., J. Microbiol. Methods 1999, 35, p207

3. Arakawa H, et al., Anal. Biochem. 1991, 199, p238

5-Bromo-6-chloro-3-indolyl a-D-galactopyranoside

• Magenta-a-D-galactoside

[198402-60-7] $C_{14}H_{15}BrClNO_6$ 408.63

		$
	250mg	225.00
EB03261	500mg	400.00
	1g	700.00

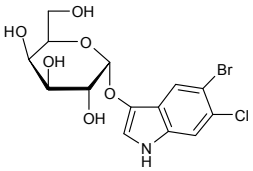

Bromochloroi

5-Bromo-6-chloro-3-indolyl b-D-galactopyranoside

• Red b-D-gal
• Magenta gal

[93863-88-8] $C_{14}H_{15}BrClNO_6$ 408.63

		$
	250mg	62.50
EB06383	500mg	90.00
	1g	140.00

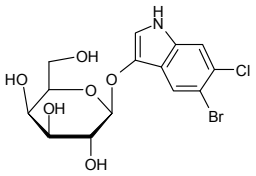

Refs: 1. Horwitz J, et al., J. Med. Chem. 1964, 7, p514
2. Lojda Z, et al., Histochemie 1973, 34, p361

5-Bromo-4-chloro-3-indolyl b-D-galactopyranoside-6-sulphate

$C_{14}H_{15}BrClNO_9S$ 488.69

		$
	1mg	85.00
EB03191	2mg	150.00
	5mg	250.00

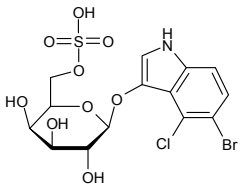

5-Bromo-4-chloro-3-indolyl a-D-glucopyranoside

• X-a-D-Glucoside
• 5-Bromo-4-chloro-3-(a-D-glucopyranosyloxy)indole

[108789-36-2] $C_{14}H_{15}BrClNO_6$ 408.63

		$
	50mg	50.00
EB05081	100mg	100.00
	250mg	200.00

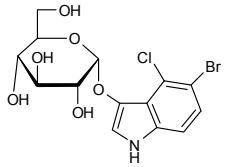

5-Bromo-4-chloro-3-indolyl b-D-glucopyranoside

• X-Glu
• X-b-D-Glucoside

[15548-60-4] $C_{14}H_{15}BrClNO_6$ 408.63

		$
	500mg	75.00
EB03169	1g	110.00
	2g	180.00

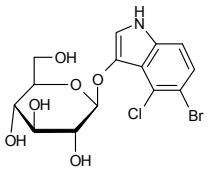

Refs: 1. Horwitz JP, et al., J. Med. Chem. 1964, 7, 574

5-Bromo-6-chloro-3-indolyl a-D-glucopyranoside

$C_{14}H_{15}BrClNO_6$ 408.63

		$
	5mg	95.00
EB03231	10mg	140.00
	25mg	280.00

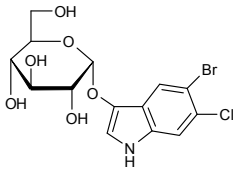

5-Bromo-6-chloro-3-indolyl b-D-glucopyranoside

• Magenta b-D-Glc
• Magenta b-D-glucoside

[93863-89-9] $C_{14}H_{15}BrClNO_6$ 408.63

		$
	250mg	100.00
EB03298	500mg	150.00
	1g	250.00

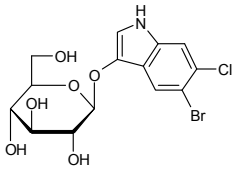

For bulk or custom products call UK +44 (0)1635 578444 or email enquiries@carbosynth.com
See our website for new products and up-to-date pricing

5-Bromo-6-chloro-3-indolyl-b-D-glucopyranosiduronic acid

see 5-Bromo-6-chloro-3-indolyl b-D-glucuronide on page 317

5-Bromo-6-chloro-3-indolyl b-D-glucuronide

- 5-Bromo-6-chloro-3-indolyl-b-D-glucopyranosiduronic acid
- Magenta GlcA

[144110-42-9] $C_{14}H_{13}BrClNO_7$ 422.61

		$
	100mg	90.00
EB03224	250mg	162.50
	500mg	250.00

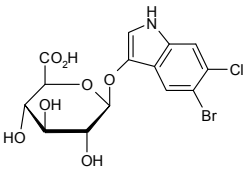

5-Bromo-4-chloro-3-indolyl b-D-glucuronide cyclohexylammonium salt

- X-Glucuronide
- X-Glc
- CHA-X-Glc

[114162-64-0] $C_{14}H_{13}BrClNO_7.C_6H_{13}N$ 521.79

		$
	250mg	62.50
EB04274	500mg	100.00
	1g	150.00

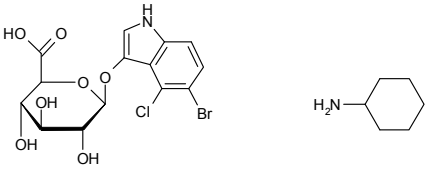

Refs: 1. Jefferson RA, et al., EMBO J. 1987, 6, p3901
2. Frampton EW, et al., Food Production 1988, 51, p402
3. Watkins, et al., Environ. Microbiol. 1988, 54, p1874
4. Schmitz UK, et al., Curr. Genet. 17, 261-264, (1990)
5. Daniell H, Methods Enzymol. 1993, 217, 536-556

5-Bromo-6-chloro-3-indolyl b-D-glucuronide cyclohexylammonium salt

- Magenta b-D-GlcA CHX
- Magenta b-D-glucuronide CHX-salt

[144110-43-0] $C_{14}H_{13}BrClNO_7.C_6H_{13}N$ 521.79

		$
	100mg	90.00
EB03300	250mg	175.00
	500mg	250.00

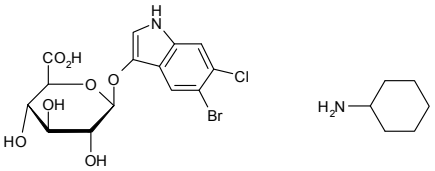

5-Bromo-4-chloro-3-indolyl b-D-glucuronide sodium salt

- X-b-D-Glucuronide
- X-b-D-GLcA-Na

[129541-41-9][370100-64-4] $C_{14}H_{12}BrClNNaO_7$ 444.59

		$
	100mg	60.00
EB03265	250mg	112.50
	500mg	150.00

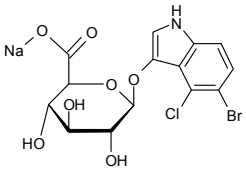

5-Bromo-4-chloro-3-indolyl b-D-glucuronide sodium salt trihydrate

- X-Gluc sodium salt

[370100-64-4][129541-41-9] $C_{14}H_{12}BrClNNaO_7.3H_2O$ 498.64

		$
	250mg	75.00
EB03171	500mg	125.00
	1g	200.00

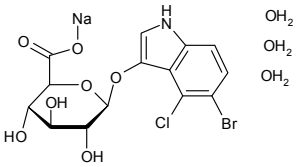

Bromochloroi

5-Bromo-4-chloro-3-indolyl b-D-lactopyranoside

$C_{20}H_{25}BrClNO_{11}$ 570.77

		$
	25mg	150.00
EB10039	50mg	250.00
	100mg	400.00

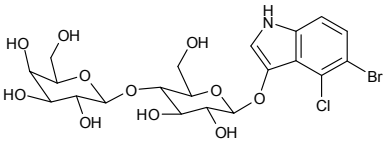

5-Bromo-4-chloro-3-indolyl a-D-maltopyranoside

$C_{20}H_{25}BrClNO_{11}$ 570.77

		$
	10mg	50.00
EB10137	25mg	90.00
	50mg	130.00

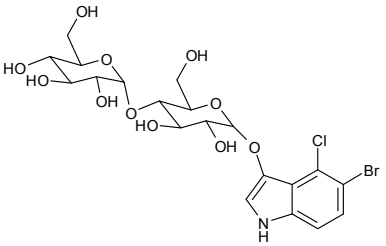

5-Bromo-4-chloro-3-indolyl a-D-maltotrioside

• X-a-D-Maltotriose

[341972-94-9] $C_{26}H_{35}BrClNO_{16}$ 732.91

		$
	10mg	150.00
EB03278	25mg	300.00
	50mg	500.00

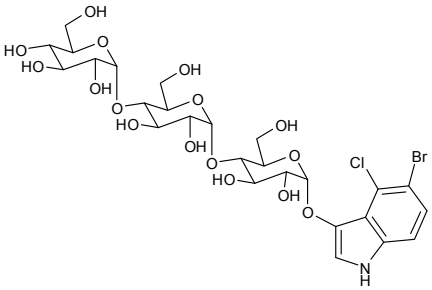

5-Bromo-4-chloro-3-indolyl a-D-mannopyranoside

• X-a-D-Man

[125229-64-3] $C_{14}H_{15}BrClNO_6$ 408.63

		$
	10mg	50.00
EB03269	25mg	90.00
	50mg	130.00

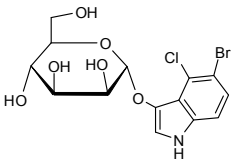

For bulk or custom products call UK +44 (0)1635 578444 or email enquiries@carbosynth.com
See our website for new products and up-to-date pricing

5-Bromo-4-chloro-3-indolyl b-D-mannopyranoside

[129787-67-3] $C_{14}H_{15}BrClNO_6$ 408.63

		$
	100mg	200.00
EB05120	250mg	450.00
	500mg	875.00

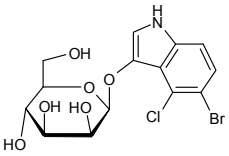

5-Bromo-4-chloro-3-indolyl nonanoate

• X-nonanoate

[133950-77-3] $C_{17}H_{21}BrClNO_2$ 386.71

		$
	100mg	100.00
EB05702	250mg	200.00
	500mg	300.00

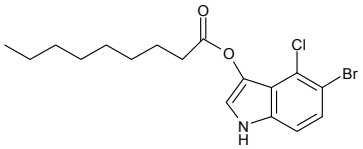

5-Bromo-4-chloro-3-indolyl phosphate disodium salt

• BCIP disodium salt

[102185-33-1] $C_8H_4BrClNO_4Na_2P$ 370.43

		$
	500mg	55.00
EB09823	1g	90.00
	2g	162.00

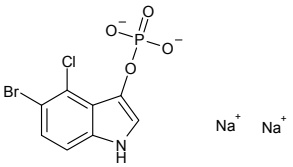

5-Bromo-6-chloro-3-indolyl phosphate disodium salt monohydrate

• Magenta phosphate sodium salt

[404366-59-2] $C_8H_4BrClNO_4PNa_2.H_2O$ 388.45

		$
	1g	90.00
EB09298	2g	150.00
	5g	250.00

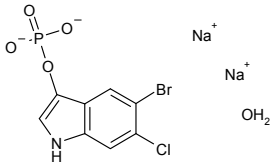

5-Bromo-4-chloro-3-indolyl phosphate p-toluidine-salt

• BCIP p-toluidine-salt

[6578-06-9] $C_8H_5BrClNO_4P.\ C_7H_{10}N$ 433.63

		$
	500mg	60.00
EB09335	1g	100.00
	2g	180.00

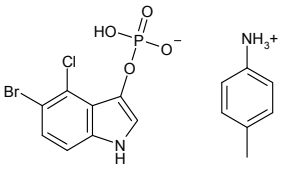

5-Bromo-6-chloro-3-indolyl phosphate p-toluidine salt

• Magenta phosphate p-toludine salt

[6769-80-8] $C_8H_5BrClNO_4P.C_7H_{10}N$ 433.63

		$
	50mg	40.00
EB09338	100mg	75.00
	250mg	175.00

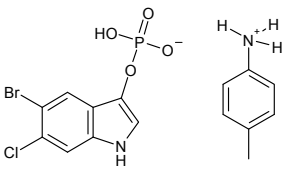

5-Bromo-4-chloro-3-indolyl sulfate potassium salt

[6578-07-0] $C_8H_4BrClKNO_4S$ 364.64

		$
	250mg	100.00
EB09561	500mg	175.00
	1g	315.00

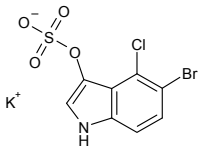

5-Bromo-4-chloro-3-indolyl a-D-xylopyranoside

• X-a-D-Xyloside

$C_{13}H_{13}BrClNO_5$ 378.61

		$
	1mg	100.00
EB08271	2mg	380.00
	5mg	900.00

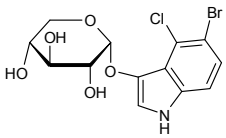

5-Bromo-4-chloro-3-indolyl b-D-xylopyranoside

• X-b-D- xyloside

[207606-55-1] $C_{13}H_{13}BrClNO_5$ 378.60

		$
	10mg	60.00
EB03248	25mg	100.00
	50mg	150.00

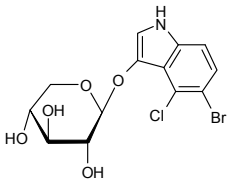

5-Bromo-4-chloro-3-indoxyl octanoate

see 5-Bromo-4-chloro-3-indolyl caprylate on page 313

4-Bromo-2-chloro-6-methylaniline

[30273-42-8] C_7H_7BrClN 220.49

		$
	5g	75.00
FB02544	10g	100.00
	25g	225.00

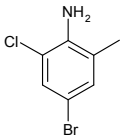

3-Bromo-2-chloro-5-nitropyridine

[5470-17-7] $C_5H_2BrClN_2O_2$ 237.44

		$
	1g	90.00
FB10568	2g	150.00
	5g	300.00

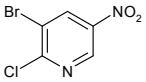

3-Bromo-4-chloro-5-nitropyridine

[31872-63-6]

		$
	1g	100.00
FB13610	2g	180.00
	5g	375.00

5-Bromo-2-chloro-3-nitropyridine

[67443-38-3] $C_5H_2BrClN_2O_2$ 237.44

		$
	5g	35.00
FB10581	10g	60.00
	25g	100.00

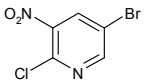

5-Bromo-2-chloro-4-pyridinamine

[857730-21-3]

		$
	5g	110.00
FB15482	10g	200.00
	25g	375.00

2-Bromo-4-chloropyridine

[22918-01-0] C_5H_3BrClN 192.44

		$
	2g	70.00
FB08159	5g	125.00
	10g	190.00

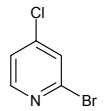

4-Bromo-2-chloropyridine

• 2-Chloro-4-bromopyridine

[73583-80-2] C_5H_3BrClN 192.44

		$
	1g	85.00
FB03437	2g	150.00
	5g	250.00

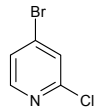

4-Bromo-3-chloropyridine

[73583-41-2] C_5H_3BrClN 192.44

		$
	500mg	75.00
FB08158	1g	120.00
	2g	200.00

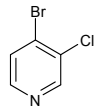

5-Bromo-2-chloropyridine

[53939-30-3] C_5H_3BrClN 192.44

		$
	250g	500.00
FB06182	500g	750.00
	1kg	1200.00

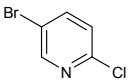

5-Bromo-2-chloropyrimidine

[32779-36-5] $C_4H_2BrClN_2$ 193.43

		$
	5g	125.00
FB11177	10g	200.00
	25g	400.00

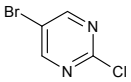

8-Bromo-4-Chloroquinazoline

[125096-72-2]

		$
	500mg	500.00
FB12527	1g	800.00
	2g	1200.00

7-Bromo-6-chloro-4(1H)-Quinazolinone

[17518-98-8] $C_8H_4BrClN_2O$ 259.49

		$
	50g	62.50
FB15360	100g	100.00
	250g	212.50

Bromocresol purple sodium salt

[62625-30-3] $C_{21}H_{15}Br_2O_5S.Na$ 562.20

		$
	50g	50.00
FB02386	100g	90.00
	250g	200.00

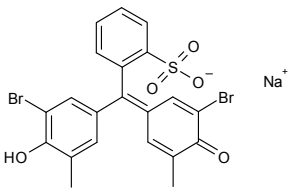

Bromocyanobe

3-Bromo-5-cyanobenzoic acid

[453566-14-8] $C_8H_4BrNO_2$ 226.03

		$
	5g	250.00
FB12102	10g	400.00
	25g	875.00

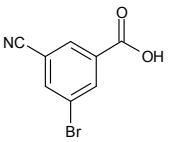

2-Bromo-3-cyanopyridine

[20577-26-8]

		$
	1g	350.00
FB12363	2g	600.00
	5g	1250.00

2-Bromo-4-cyanopyridine

[10386-27-3]

		$
	5g	100.00
FB15937	10g	180.00
	25g	375.00

3-Bromo-2-cyanopyridine

[55758-02-6] $C_6H_3BrN_2$ 183.01

		$
	500mg	100.00
FB09842	1g	150.00
	2g	250.00

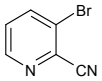

4-Bromo-3-cyanopyridine

[154237-70-4]

		$
	5g	175.00
FB08379	10g	300.00
	25g	625.00

5-Bromo-2-cyanopyridine

[97483-77-7] $C_6H_3BrN_2$ 183.01

		$
	2g	85.00
FB07100	5g	140.00
	10g	200.00

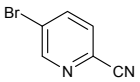

8-Bromocyclic adenosine diphosphate ribose sodium salt

[151898-26-9] $C_{15}H_{19}BrN_5NaO_{13}P_2$ 642.19

		$
	300ug	195.00
NB05042	600ug	300.00
	900ug	360.00

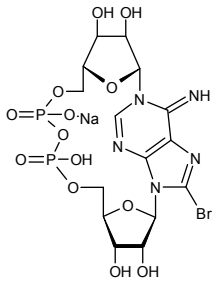

5-Bromocytidine

[3066-86-2] $C_9H_{12}BrN_3O_5$ 322.11

		$
	200mg	70.00
NB06281	500mg	125.00
	1g	180.00

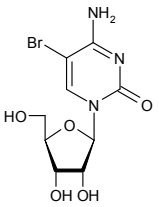

Refs: 1. Ferrer E, Wiersma M, Kazimierczak B, Bioconjugate Chem. 1997, Vol8, No5, p757-761

For bulk or custom products call UK +44 (0)1635 578444 or email enquiries@carbosynth.com
See our website for new products and up-to-date pricing

8-Bromo-2'-deoxyadenosine

[14985-44-5] $C_{10}H_{12}BrN_5O_3$ 330.14

		$
	50mg	50.00
NB05283	100mg	75.00
	250mg	100.00

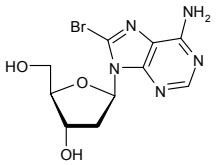

Refs: 1. Guy AC, Duplaa AM, Harel P, et al., Helv. Chim. Acta 1988, Vol71, Issue 6, p1566-1572

5-Bromo-2'-deoxycytidine

[1022-79-3] $C_9H_{12}BrN_3O_4$ 306.11

		$
	500mg	50.00
NB06450	1g	75.00
	2g	140.00

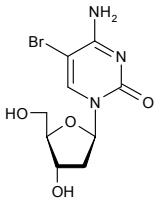

Refs: 1. Sanders PG, Wilkie NM, Davison AJ, J. Gen. Virol. 1982, Vol63, p277-295

8-Bromo-2'-deoxy-N6-DMF-5'-O-DMT-adenosine 3'-CE phosphoramidite

$C_{43}H_{52}BrN_8O_6P$ 887.82

		$
	50mg	150.00
PB09120	100mg	250.00
	250mg	500.00

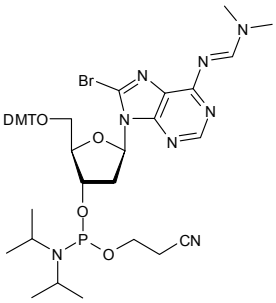

8-Bromo-2'-deoxy-N2-DMF-5'-O-DMT-guanosine 3'-CE phosphoramidite

$C_{43}H_{52}BrN_8O_7P$ 903.82

		$
	25mg	105.00
PB09119	50mg	175.00
	100mg	300.00

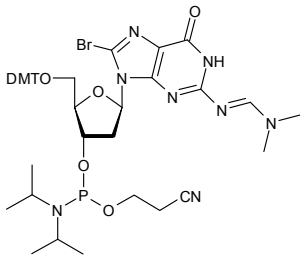

5-Bromo-2'-deoxy-5'-O-DMT-uridine

$C_{30}H_{29}BrN_2O_7$ 609.48

		$
	250mg	87.50
NB08371	500mg	150.00
	1g	280.00

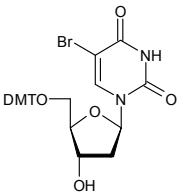

5-Bromo-2'-deoxy-5'-O-DMT-uridine 3'-CE phosphoramidite

$C_{39}H_{46}BrN_4O_8P$ 809.70

		$
	25mg	100.00
PB09116	50mg	160.00
	100mg	300.00

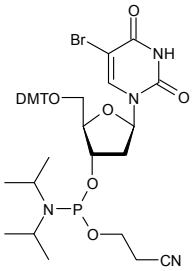

5-Bromo-2'-deoxy-2'-fluorouridine

NB15625 Price On Application

8-Bromo-2'-deoxyguanosine

[13389-03-2] $C_{10}H_{12}BrN_5O_4$ 346.14

		$
	500mg	75.00
NB05782	1g	125.00
	2g	220.00

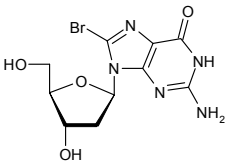

Refs: 1. Esposito et.al.,, Org. Biolmol. Chem., 2004, 2, p313
2. Lin J,, Med. Chem., 1985, 28, p1194

5-Bromo-5-deoxy-2,3-isopropylidene-D-ribonolactone

see 5-Bromo-5-deoxy-2,3-O-isopropylidene-D-ribono-1,4-lactone on page 324

5-Bromo-5-deoxy-2,3-O-isopropylidene-D-ribono-1,4-lactone

• 5-Bromo-5-deoxy-2,3-isopropylidene-D-ribonolactone

[94324-23-9] $C_8H_{11}BrO_4$ 251.07

		$
	250mg	87.50
MB05296	500mg	150.00
	1g	250.00

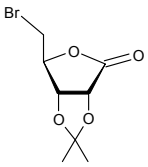

Refs: 1. Hafele JV, et al., Synthesis 1987, 9, p801

2'-Bromo-2'-deoxy-3'-O-methanesulfonyluridine

		$
	25mg	350.00
NB15687	50mg	600.00
	100mg	1000.00

1-Bromo-2-deoxy-2-N-phthalimido-3,4,6-tri-O-acetyl-D-glucopyranoside

see 3,4,6-Tri-O-acetyl-2-deoxy-2-phthalimido-D-glucopyranosyl bromide on page 1364

2'-Bromo-2'-deoxyuridine

• 2'-Bromo-D-uridine

[4753-02-0][72218-68-9] $C_9H_{11}BrN_2O_5$ 307.10

		$
	100mg	55.00
NB02946	200mg	70.00
	500mg	150.00

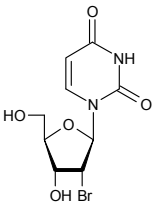

Refs: 1. Robins MJ, Jones RA, Mengel R, J. Am. Chem. Soc. 1976, p8213

5-Bromo-2'-deoxyuridine

• 2'-Deoxy-5-bromouridine

[59-14-3] $C_9H_{11}BrN_2O_5$ 307.10

		$
	1g	35.00
NB06315	2g	50.00
	5g	100.00

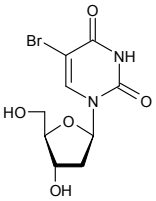

Refs: 1. Bonhoeffer S, Mohri H, Ho D, et al., J. Immunology 2000, 164, 10, p5049-5054
2. Boccadoro M, et al., Tumor 1986, 72, p135

5-Bromo-2'-deoxyuridine-5'-monophosphate sodium salt

• 5-BrdUMP

[51432-32-7] $C_9H_{12}BrN_2O_8P$ 387.08

		$
	100mg	100.00
NB09916	250mg	200.00
	500mg	380.00

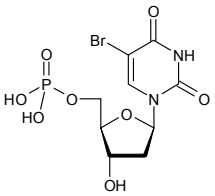

Bromo-4,6-di-O-acetyl-a-D-mannopyranose-2,3-carbonate

see 4,6-Di-O-acetyl-2,3-O-carbonyl-a-D-mannopyranosyl bromide on page 558

4-Bromo-1,2-diaminobenzene

[1575-37-7] $C_6H_7BrN_2$ 187.04

		$
	5g	60.00
FB11174	10g	100.00
	25g	200.00

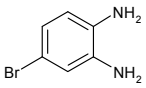

5-Bromo-2,4-dichloropyrimidine

[36082-50-5] $C_4HBrCl_2N_2$ 227.87

		$
	50g	175.00
FB10261	100g	300.00
	250g	625.00

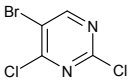

7-Bromo-3,4-dihydronaphthalen-1(2H)-one

see 7-Bromo-1-tetralone on page 350

Bromodihydro

5-Bromo-4,6-dihydroxypyrimidine

[15726-38-2] $C_4H_3BrN_2O_2$ 190.98

Price On Application

FB12051

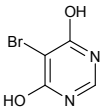

5-Bromo-2-dimethylaminopyridine

[26163-07-5] $C_7H_9BrN_2$ 201.01

		$
FB08157	2g	85.00
	5g	160.00
	10g	300.00

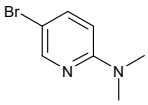

4-Bromo-2,6-dimethoxypyrimidine

[60186-89-2] $C_6H_7BrN_2O_2$ 219.04

Price On Application

NB11498

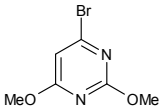

5-Bromo-2,2-dimethyl-1,3-benzodioxole

[73790-19-9] $C_9H_9BrO_2$ 229.07

Price On Application

FB11822

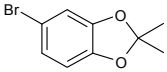

5-Bromo-2,4-dimethoxypyrimidine

[56686-16-9] $C_6H_7BrN_2O_2$ 219.04

		$
FB11369	1g	75.00
	2g	130.00
	5g	225.00

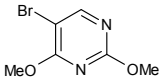

1-Bromo-2,4-dinitrobenzene

[584-48-5] $C_6H_3BrN_2O_4$ 247.00

		$
FB10851	250g	412.50
	500g	550.00
	1kg	950.00

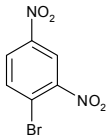

1-Bromo-3,5-dimethyladamantane

[941-37-7] $C_{12}H_{19}Br$ 243.18

		$
FB06265	25g	180.00
	50g	320.00
	100g	500.00

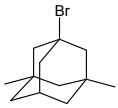

Refs: 1. Wang J-J, Chern Y-T, Liu T-Y, et al., Anticancer Drug Design 1998, Vol13, No7, p779-796

5-Bromo-5'-O-DMT-2'-O-methyluridine 3'-CE phosphoramidite

$C_{40}H_{48}BrN_4O_9P$ 839.71

		$
PB08631	250mg	850.00

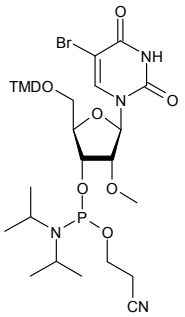

(2-Bromoethyl)benzene

[103-63-9] C_8H_9Br 185.06

Price On Application

FB12171

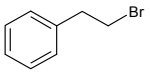

1-Bromo-2-ethylhexane

see 2-Ethylhexyl bromide on page 697

2-Bromoethyl 2,3,4,6-tetra-O-acetyl-b-D-glucopyranoside

[16977-78-9] $C_{16}H_{23}BrO_{10}$ 455.25

		$
MB04521	5mg	85.00
	10mg	160.00
	25mg	250.00

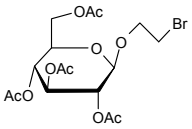

Refs: 1. Quagliotto P, Viscardi G, Barolo C, D'Angelo D, , J. Org. Chem., 2005, 70, p9857

2-Bromo-4-fluorobenzaldehyde

[59142-68-6]

		$
FB15489	50g	90.00
	100g	150.00
	250g	312.50

5-Bromo-2-fluorobenzaldehyde

[93777-26-5] C_7H_4BrFO 203.01

		$
FB10566	25g	75.00
	50g	125.00
	100g	200.00

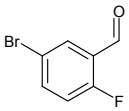

1-Bromo-3-fluorobenzene

[1073-06-9] C_6H_4BrF 175.00

		$
FB11193	100g	60.00
	250g	100.00
	500g	175.00

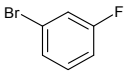

2-Bromo-4-fluorobenzoic acid

[1006-41-3] $C_7H_4BrFO_2$ 219.01

		$
	5g	40.00
FB12069	10g	60.00
	25g	137.50

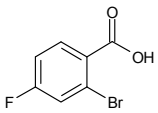

2-Bromo-5-fluorobenzoic acid

[394-28-5] $C_7H_4BrFO_2$ 219.01

		$
	5g	25.00
FB12070	10g	40.00
	25g	75.00

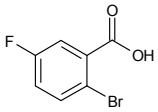

3-Bromo-2-fluorobenzonitrile

[840481-82-5] C_7H_3BrFN 200.01

		$
	1g	60.00
FB11492	2g	100.00
	5g	175.00

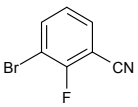

3-Bromo-4-fluorobenzylamine HCl

[202865-68-7] $C_7H_7BrFN.HCl$ 240.50

Price On Application

FB12150

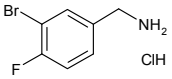

4-Bromo-2-fluorobenzyl bromide

[76283-09-5] $C_7H_5Br_2F$ 267.92

Price On Application

FB12140

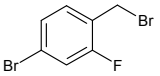

5-Bromo-2-fluorobenzyl bromide

[99725-12-9] $C_7H_5Br_2F$ 267.92

		$
	50g	90.00
FB12153	100g	150.00
	250g	312.50

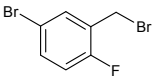

1-Bromo-2-fluoroethane

[762-49-2]

		$
	25g	100.00
FB15255	50g	150.00
	100g	250.00

1-Bromo-4-fluoro-2-iodobenzene

[202865-72-3] C_6H_3BrFI 300.89

		$
	50g	100.00
FB10773	100g	180.00
	250g	300.00

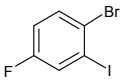

2-Bromo-5-fluoroisonicotinic acid

see 2-Bromo-5-fluoropyridine-4-carboxylic acid on page 330

2-Bromo-3-fluoro-6-methylpyridine

[374633-36-0]

		$
	25g	450.00
FB15289	50g	700.00
	100g	1000.00

3-Bromo-2-fluoro-5-methylpyridine

[17282-01-8] C_6H_5BrFN 190.02

		$
	1g	85.00
FB08155	2g	150.00
	5g	300.00

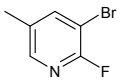

5-Bromo-2-fluoro-3-methylpyridine

[29312-98-9] C_6H_5BrFN 190.02

		$
	500mg	75.00
FB08156	1g	150.00
	2g	250.00

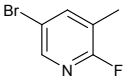

5-Bromo-2-fluoro-6-methylpyridine

[375368-83-5]

		$
	10g	80.00
FB15256	25g	175.00
	50g	300.00

4-Bromo-2-fluoro-1-nitrobenzene

[321-23-3] $C_6H_3BrFNO_2$ 220.00

		$
	10g	90.00
FB11559	25g	175.00
	50g	300.00

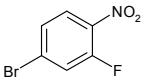

1-Bromo-5-fluoropentane

[407-97-6]

		$
	100g	300.00
FB15229	150g	420.00
	500g	1300.00

4-Bromo-3-fluorophenol

[121219-03-2] C_6H_4BrFO 191.00

		$
	5g	25.00
FB11122	10g	40.00
	25g	75.00

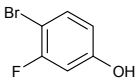

4-Bromo-3-fluorophenylboronic acid

[374790-97-3] $C_6H_5BBrFO_2$ 218.82

		$
	2g	100.00
FB10785	5g	200.00
	10g	300.00

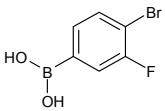

2-Bromo-6-fluoropyridine

[144100-07-2] C_5H_3BrFN 175.99

		$
	1g	25.00
FB07702	2g	40.00
	5g	60.00

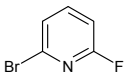

3-Bromo-2-fluoropyridine

[36178-05-9] C_5H_3BrFN 175.99

		$
	1g	45.00
FB08154	2g	70.00
	5g	125.00

3-Bromo-5-fluoropyridine

[407-20-5]

Price On Application

FB07700

4-Bromo-2-fluoropyridine

[128071-98-7] C_5H_3BrFN 175.99

		$
	1g	45.00
FB08153	2g	60.00
	5g	125.00

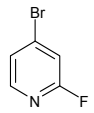

5-Bromo-2-fluoropyridine

[766-11-0] C_5H_3BrFN 175.99

		$
	5g	80.00
FB07698	10g	120.00
	25g	250.00

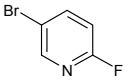

2-Bromo-5-fluoropyridine-4-carboxylic acid

• 2-Bromo-5-fluoroisonicotinic acid

[885588-12-5] $C_6H_3BrFNO_2$ 220.00

		$
	1g	70.00
FB11572	2g	120.00
	5g	200.00

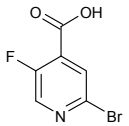

3-Bromo-2-formylaniline

[135484-74-1] C_7H_6BrNO 200.04

		$
	5g	375.00
FB05070	10g	680.00
	25g	1500.00

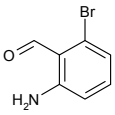

5-Bromo-2-furaldehyde

• 5-Bromo-2-furfural

[1899-24-7] $C_5H_3BrO_2$ 174.98

		$
	5g	40.00
FB07000	25g	50.00
	50g	85.00

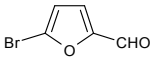

Refs: 1. McClure MS, Roschangar F, Hodson SJ, et al., Synthesis-Stuttgart 2001, Pt11, p1681-1685

3-Bromofuran

[22037-28-1] C_4H_3BrO 146.97

		$
	1g	25.00
FB07009	5g	40.00
	10g	70.00

Refs: 1. Garst JE, Wilson BJ, J. Agri. & Food Chem. 1984, No32, p1083-1087

5-Bromo-2-furfural

see 5-Bromo-2-furaldehyde on page 330

5-Bromo-3-(a-D-galactopyranosyloxy)indole

see 5-Bromo-3-indolyl-a-D-galactopyranoside on page 334

8-Bromoguanine

[3066-84-0] $C_5H_4BrN_5O$ 230.02

		$
	250mg	75.00
FB08785	500mg	125.00
	1g	200.00

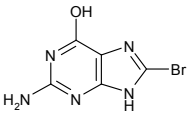

8-Bromoguanosine

• 2-Amino-8-bromo-6-hydroxypurine riboside

[4016-63-1] $C_{10}H_{12}BrN_5O_5$ 362.14

		$
	2g	85.00
NB06311	5g	170.00
	10g	300.00

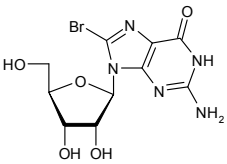

Refs: 1. Scott JE, Zhang Pu, Hovatta O, Reproductive BioMedicine Online Vol8, No3, 03/2004, p319-324

8-Bromoguanosine 3',5'-cyclic monophosphate sodium salt

[51116-01-9] $C_{10}H_{10}BrN_5NaO_7P$ 446.08

		$
	5mg	85.00
NB07973	10mg	150.00
	25mg	250.00

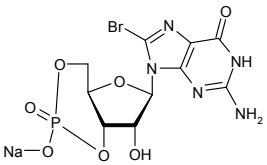

3-Bromoheptane

[1974-05-6] $C_7H_{15}Br$ 179.10

		$
	10g	80.00
FB10495	25g	150.00
	50g	250.00

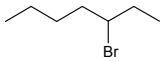

7-Bromo-1-heptene

[4117-09-3] $C_7H_{13}Br$ 177.08

		$
	10g	180.00
FB09446	25g	300.00
	50g	450.00

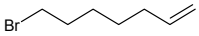

6-Bromohexanenitrile

[6621-59-6] $C_6H_{10}BrN$ 176.05

Price On Application

FB12134

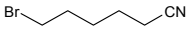

6-Bromo-1-hexene

[2695-47-8] $C_6H_{11}Br$ 163.06

		$
	5g	40.00
FB07085	10g	75.00
	25g	150.00

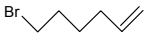

Refs: 1. Krafft ME, Seibert KA, Haxell TFN, Chem. Commun. 2005, 5772-5774

2-Bromo hexyanoyl chloride

[42768-46-7]

Price On Application

FB12749

N-(6-Bromohexyl)phthalimide

[24566-79-8] $C_{14}H_{16}BrNO_2$ 310.19

		$
	500mg	45.00
FB08323	1g	70.00
	2g	100.00

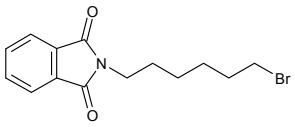

2-Bromo-3-hexylthiophene

[69249-61-2]

		$
	50g	400.00
FB14500	100g	600.00
	250g	1250.00

4-Bromo-1h-imidazole

[2302-25-2] $C_3H_3BrN_2$ 146.97

		$
	50g	200.00
FB10884	100g	300.00
	250g	625.00

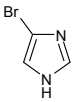

2-Bromo-6-hydroxybenzaldehyde

[22532-61-2] $C_7H_5BrO_2$ 201.02

		$
	250mg	100.00
FB11104	500mg	175.00
	1g	300.00

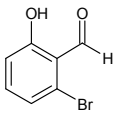

4-Bromo-2-hydroxybenzaldehyde

• 4-Bromosalicylaldehyde

[22532-62-3] $C_7H_5BrO_2$ 201.02

		$
	1g	150.00
FB11113	2g	280.00
	5g	600.00

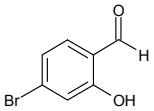

2-Bromo-4-hydroxybutyric acid-gamma-lactone

see a-Bromo-gamma-butyrolactone on page 311

3-Bromo-4-hydroxy-5-methoxybenzaldehyde

see 5-Bromovanillin on page 354

5-Bromo-2-hydroxymethylpyridine

[88139-91-7]

	Price On Application	
FB15761		

6-Bromo-2-hydroxy-3-naphthoic acid 2-methoxyanilide

see Naphthol AS-BI on page 1093

3-Bromo-2-hydroxypyridine

[13466-43-8] C_5H_4BrNO 174.00

		$
	1g	80.00
FB10496	5g	250.00
	10g	400.00

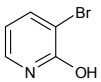

5-Bromo-2-hydroxypyrimidine

[38353-06-9] $C_4H_3BrN_2O$ 174.98

		$
	50g	180.00
FB01959	100g	300.00
	250g	625.00

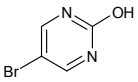

2-Bromo-1H-imidazole

• 2-Bromoimidazole

[16681-56-4]

		$
	1g	150.00
FB12791	2g	250.00
	5g	500.00

2-Bromoimidazole

see 2-Bromo-1H-imidazole on page 333

4-Bromo-1-indanone

[15115-60-3]

		$
	5g	110.00
FB15384	10g	200.00
	25g	400.00

5-Bromo-1-indanone

[34598-49-7]

		$
	25g	100.00
FB05544	50g	180.00
	100g	300.00

6-Bromo-1-Indanone

[14548-39-1]

		$
	5g	120.00
FB13717	10g	200.00
	25g	375.00

6-Bromo-1H-indazole-3-carboxylic acid

[660823-36-9] $C_8H_5BrN_2O_2$ 241.04

		$
	1g	550.00
FB11901	2g	1000.00

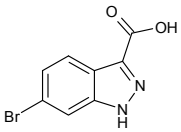

4-Bromoindole

[52488-36-5] C_8H_6BrN 196.04

		$
	500mg	75.00
FB07706	1g	90.00
	2g	160.00

5-Bromoindole

[10075-50-0] C_8H_6BrN 196.04

		$
	50g	50.00
FB00544	100g	80.00
	250g	162.50

6-Bromoindole

[52415-29-9][54415-29-9] C_8H_6BrN 196.04

		$
	50g	300.00
FB07705	100g	500.00
	250g	1000.00

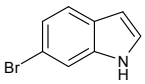

7-Bromoindole

[51417-51-7] C_8H_6BrN 196.04

		$
	1g	75.00
FB16132	2g	120.00
	5g	250.00

Bromoindolyl

5-Bromo-3-indolyl-2-acetamido-2-deoxy-b-D-glucopyranose

• 5-Bromo-3-(2-acetamido-2-deoxy-b-D-glucopyranosyloxy)indole

[58225-98-2] $C_{16}H_{19}BrN_2O_6$ 415.24

		$
	50mg	70.00
EB03249	100mg	100.00
	250mg	200.00

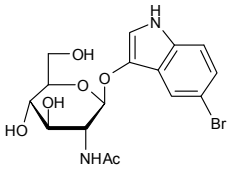

5-Bromo-3-indolyl caprylate

see 5-Bromo-3-indolyl decanoate on page 334

5-Bromo-3-indolyl decanoate

• Blue caprate

• 5-Bromo-3-indolyl caprylate

[133950-71-7] $C_{18}H_{24}BrNO_2$ 366.29

		$
	50mg	90.00
EB04034	100mg	150.00
	250mg	200.00

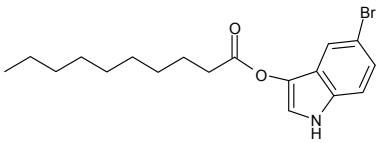

5-Bromoindolyl-1,3-diacetate

[33588-54-4] $C_{12}H_{10}BrNO_3$ 296.12

Price On Application

FB11449

5-Bromo-3-indolyl-a-D-galactopyranoside

• Blue a-gal

• 5-Bromo-3-(a-D-galactopyranosyloxy)indole

$C_{14}H_{16}BrNO_6$ 374.18

		$
	25mg	95.00
EB06809	50mg	160.00
	100mg	230.00

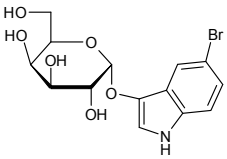

5-Bromo-3-indolyl-b-D-galactopyranoside

• Blue Gal

• Bluo-Gal

[97753-82-7] $C_{14}H_{16}BrNO_6$ 374.18

		$
	500mg	75.00
EB03172	1g	100.00
	2g	160.00

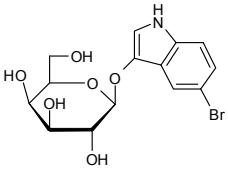

Refs: 1. Weitzman D, Barra JB, Segretain J, et al., Development Cambridge 2000, Vol127, Pt1, p143-153

For bulk or custom products call UK +44 (0)1635 578444 or email enquiries@carbosynth.com
See our website for new products and up-to-date pricing

5-Bromo-3-indolyl-b-D-galactopyranoside-6-sulfate sodium salt

$C_{14}H_{15}BrNNaO_9S$ 476.23

		$
	25mg	300.00
EB03281	50mg	500.00
	100mg	900.00

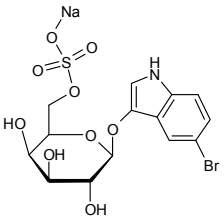

5-Bromo-3-indolyl b-D-glucopyranoside

• Blue glucoside

[16934-09-1] $C_{14}H_{16}BrNO_6$ 374.18

		$
	10mg	70.00
EB06829	25mg	125.00
	50mg	200.00

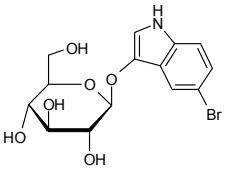

5-Bromo-3-indolyl-b-D-glucuronide cyclohexylammonium salt

• Blue glucuronide CHA salt

[18656-96-7] $C_{14}H_{14}BrNO_7.C_6H_{13}N$ 487.34

		$
	50mg	90.00
EB06380	100mg	150.00
	250mg	250.00

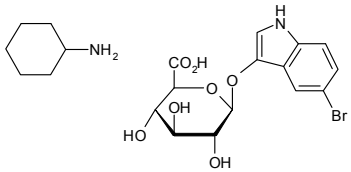

5-Bromo-3-indolyl-a-D-mannopyranoside

$C_{14}H_{16}BrNO_6$ 374.18

		$
	10mg	135.00
EB06384	25mg	200.00
	50mg	300.00

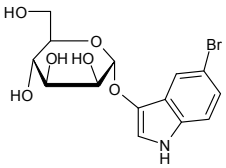

5-Bromo-3-indolyl phosphate disodium salt

[16036-59-2] $C_8H_5BrNO_4PNa_2$ 335.99

		$
	100mg	65.00
EB10337	250mg	125.00
	500mg	175.00

5-Bromo-3-indolyl phosphate p-toluidine salt

[80008-69-1] $C_8H_6BrNO_4P.C_7H_{10}N$ 399.18

Price On Application

EB09358

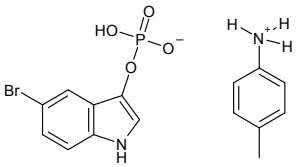

Bromoinosine

8-Bromoinosine

[55627-73-1] $C_{10}H_{11}BrN_4O_5$ 347.13

		$
NB08274	1mg	300.00

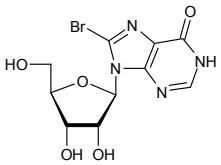

2-Bromo-4-iodopyridine

[100523-96-4] C_5H_3BrIN 283.88

		$
	1g	75.00
FB04183	2g	130.00
	5g	275.00

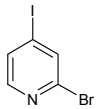

5-Bromo-2-iodopyridine

[223463-13-6] C_5H_3BrIN 283.89

		$
	5g	40.00
FB07067	10g	60.00
	25g	85.00

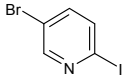

Refs: 1. Cottet F, Marull M, Lefebvre O, et al., Eur. J. Org. Chem. 2003, No8, p1559-1568

5-Bromo-2-iodopyrimidine

[183438-24-6] $C_4H_2BrIN_2$ 284.88

FB11951	Price On Application

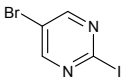

1-Bromo-2-iodo-4-(trifluoromethyl)benzene

[640280-28-0] $C_7H_3BrF_3I$ 350.90

		$
	5g	85.00
FB15318	10g	120.00
	25g	200.00

3-Bromoisocyanatobenzene

[23138-55-8]

		$
	50g	300.00
FB15666	100g	400.00
	250g	750.00

1-Bromo-3-isopropoxybenzene

[131738-73-3] $C_9H_{11}BrO$ 215.09

		$
	5g	50.00
FB10497	10g	80.00
	25g	150.00

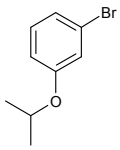

5-Bromoisoquinoline

[34784-04-8] C_9H_6BrN 208.05

		$
	1g	55.00
FB16138	2g	90.00
	5g	175.00

For bulk or custom products call UK +44 (0)1635 578444 or email enquiries@carbosynth.com
See our website for new products and up-to-date pricing

6-Bromoisoquinoline

[34784-05-9] C_9H_6BrN 208.05

		$
	1g	250.00
FB11908	2g	450.00
	5g	875.00

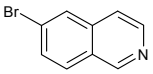

7-Bromoisoquinoline

[58794-09-5] C_9H_6BrN 208.05

		$
	1g	150.00
FB16141	2g	190.00
	5g	350.00

5-Bromoisothiazole

[54390-97-5] C_3H_2BrNS 164.02

		$
	100mg	160.00
FB10571	250mg	350.00
	500mg	625.00

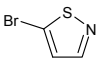

4-Bromoisoxazole

[97925-43-4] C_3H_2BrNO 147.96

		$
	2g	80.00
FB10885	5g	170.00
	10g	310.00

2-Bromomalonaldehyde

[2065-75-0]

		$
	50g	65.00
FB16114	100g	100.00
	250g	200.00

4-Bromo-3-methoxyaniline

[19056-40-7] C_7H_8BrNO 202.05

		$
	50g	300.00
FB11236	100g	500.00
	250g	1000.00

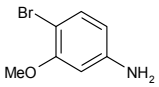

4-Bromo-2-methoxybenzaldehyde

[43192-33-2]

		$
	5g	150.00
FB14556	10g	240.00
	25g	450.00

5-Bromo-2-methoxybenzyl alcohol

[80866-82-6]

		$
	5g	90.00
FB12470	10g	140.00
	25g	250.00

1-Bromo-2-methoxy-3-nitrobenzene

[98775-19-0] $C_7H_6BrNO_3$ 232.03

		$
	5g	90.00
FB11150	10g	150.00
	25g	250.00

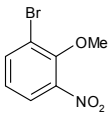

2-Bromo-4-methylacetaphenone

[619-41-0] C_9H_9BrO 213.07

		$
	10g	60.00
FB02876	25g	125.00
	50g	200.00

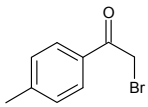

Bromomethyla

4'-Bromo-2'-methylacetophenone
[65095-33-2]

		$
	10g	80.00
FB15216	25g	150.00
	50g	250.00

2-Bromo-5-methylaniline
[53078-85-6]

		$
	50g	100.00
FB16139	100g	180.00
	250g	375.00

5-Bromo-2-methylaniline
• 5-Bromo-o-toluidine

[39478-78-9] C_7H_8BrN 186.05

		$
	5g	85.00
FB05935	10g	150.00
	25g	300.00

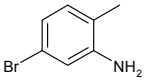

2-Bromo-4-methyl-aniline Hydrobromide salt
[583-68-6]

		$
	50g	85.00
FB13797	100g	120.00
	250g	250.00

2-Bromo-4-methylanisole
[22002-45-5]

		$
	10g	50.00
FB15453	25g	100.00
	50g	150.00

5-Bromo-3-methylanthranilic acid
see 2-Amino-5-bromo-3-methylbenzoic acid on page 100

4-(Bromomethyl)benzaldehyde
[51359-78-5] C_8H_7BrO 199.04

		$
	1g	200.00
FB10749	2g	300.00
	5g	700.00

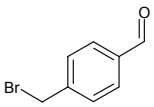

2-Bromo-5-methylbenzoic acid
[6967-82-4]

		$
	1g	55.00
FB12435	2g	80.00
	5g	175.00

4-(Bromomethyl) benzoic acid
[6232-88-8] $C_8H_7BrO_2$ 215.04

		$
	25g	150.00
FB05446	50g	250.00
	100g	400.00

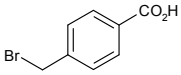

4-Bromo-2-methylbenzonitrile
[67832-11-5]

		$
	10g	80.00
FB15215	25g	150.00
	50g	250.00

1-Bromo-3-methyl-2-butanone
• Bromomethyl isopropyl ketone

[19967-55-6] C_5H_9BrO 165.03

		$
	10g	150.00
FB15324	25g	250.00
	50g	400.00

For bulk or custom products call UK +44 (0)1635 578444 or email enquiries@carbosynth.com
See our website for new products and up-to-date pricing

Bromomethylcyclo butane

[17247-58-4]

Price On Application

FB15768

1-(Bromomethyl)-2,5-dichloro-3-nitrobenzene

[1009349-32-9] $C_7H_4BrCl_2NO_2$ 284.92

		$
	500mg	75.00
FB11294	1g	100.00
	2g	150.00

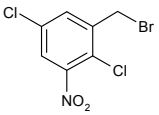

2-Bromomethyl-2,3-dihydrobenzofuran

[19997-53-6] C_9H_9BrO 213.07

		$
	2g	1200.00
FB11976	5g	2500.00
	10g	4000.00

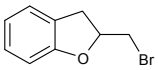

Bromomethyl isopropyl ketone

see 1-Bromo-3-methyl-2-butanone on page 338

4-Bromo-5-methylisoxazole

[7064-37-1] C_4H_4BrNO 161.98

		$
	1g	750.00
FB10573	2g	1200.00
	5g	2000.00

Bromomethyl methyl ether

[13057-17-5] C_2H_5BrO 124.96

		$
	100g	500.00
FB07105	250g	1125.00
	500g	1700.00

Refs: 1. Durig JR, Liu J, Guirgis GA, et al., J. Struct. Chem. 1993, Vol4, No2, p103

4-Bromo-2-methyl-6-nitroaniline

[77811-44-0] $C_7H_7BrN_2O_2$ 231.05

		$
	1g	65.00
FB10498	5g	150.00
	10g	250.00

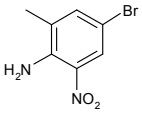

4-(Bromomethyl)-3-nitrobenzoicacid

[55715-03-2]

		$
	5g	125.00
FB12523	10g	200.00
	25g	375.00

2-(Bromomethyl)phenylboronic acid

[91983-14-1] $C_7H_8BBrO_2$ 214.85

		$
	5g	150.00
FB12190	10g	250.00
	25g	500.00

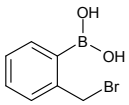

2-Bromo-4-methylpyridine

[4926-28-7] C_6H_6BrN 172.02

		$
	10g	50.00
FB11223	25g	87.50
	50g	125.00

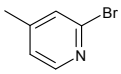

2-Bromo-5-methylpyridine

[3510-66-5] C_6H_6BrN 172.02

		$
	250g	200.00
FB11066	500g	300.00
	1kg	550.00

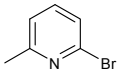

3-Bromo-2-methylpyridine

• 3-BROMO-2-PICOLINE

[38749-79-0]

Price On Application

FB15760

3-Bromo-4-methylpyridine

[3430-22-6]

		$
	25g	95.00
FB01016	50g	150.00
	100g	225.00

3-Bromo-5-methylpyridine

[3430-16-8]

		$
	10g	80.00
FB16110	25g	150.00
	50g	250.00

4-Bromo-2-methylpyridine

[22282-99-1] C_6H_6NBr 172.11

		$
	1g	85.00
FB05310	2g	150.00
	5g	300.00

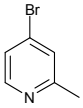

5-Bromo-2-methylpyridine

[3430-13-5]

Price On Application

FB15766

5-Bromo-2-methylpyridine N-oxide

[31186-64-3]

Price On Application

FB15765

5-Bromo-2-methylpyrimidine

[7752-78-5]

		$
	5g	300.00
FB15629	10g	500.00
	25g	1000.00

5-Bromo-4-methyl-pyrimidin-2-ylamine

see 2-Amino-4-methyl-5-bromopyrimidine on page 139

5-Bromo-7-(2-C-methyl-b-D-ribofuranosyl)-7H-pyrrolo[2,3-d]pyrimidin-4-amine

[443642-47-5]

Price On Application

NB14095

5-Bromo-4-methylthiazole

[111600-83-0] C_4H_4BrNS 178.05

Price On Application

FB10679

4-Bromo-2-methylthiophene

[29421-92-9] C_5H_5BrS 177.06

		$
	10g	180.00
FB03110	25g	300.00
	50g	450.00

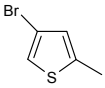

1-Bromo-2-methyl-4-trifluoromethylbenzene

[929000-62-4] $C_8H_6BrF_3$ 239.03

		$
	5g	1000.00
FB11543	10g	1800.00
	25g	4000.00

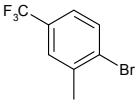

2-Bromonaphthalene

[580-13-2] $C_{10}H_7Br$ 207.07

		$
	250g	500.00
FB02047	500g	900.00
	1kg	1250.00

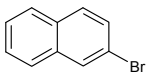

6-Bromo-2-naphthol

[15231-91-1] $C_{10}H_7BrO$ 223.07

		$
	25g	50.00
FB10626	50g	90.00
	100g	150.00

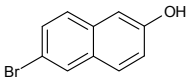

6-Bromo-2-naphtholic acid

[5773-80-8]

		$
	25g	62.50
FB13940	50g	110.00
	100g	200.00

6-Bromo-2-naphthyl 2-acetamido-2-deoxy-b-D-glucopyranoside

$C_{18}H_{20}BrNO_6$ 426.26

		$
	250mg	75.00
EB06861	500mg	125.00
	1g	200.00

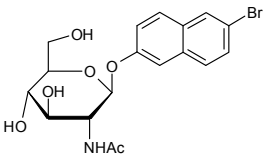

2-(6-Bromonaphthyl)-a-D-galactopyranoside

see 6-Bromo-2-naphthyl a-D-galactopyranoside on page 342

6-Bromo-2-naphthyl a-D-galactopyranoside

• 2-(6-Bromonaphthyl)-a-D-galactopyranoside
• Br-Nap-a-D-Gal

[25997-59-5] $C_{16}H_{17}BrO_6$ 385.21

		$
	50mg	85.00
EB03242	100mg	150.00
	250mg	250.00

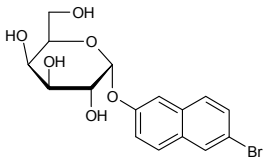

Refs: 1. Tsou KC, Su HCF,, Anal. Biochem. 1964, 8, p415

6-Bromo-2-naphthyl b-D-galactopyranoside

• BNGAL

[15572-30-2] $C_{16}H_{17}BrO_6$ 385.21

		$
	1g	95.00
EB04969	2g	140.00
	5g	250.00

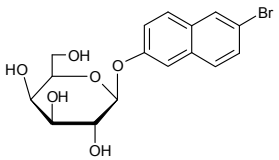

Refs: 1. Mutwakil MHAZ, Reader JP, Holdich DM, et al., Arch. Envir. Contam. Toxicol. 1997, Vol32, No2, p146-153

2-(6-Bromonaphthyl)-a-D-glucopyranoside

see 6-Bromo-2-naphthyl a-D-glucopyranoside on page 342

6-Bromo-2-naphthyl a-D-glucopyranoside

• 2-(6-Bromonaphthyl)-a-D-glucopyranoside
• Br-Nap-a-D-Glc

[25696-57-5] $C_{16}H_{17}BrO_6$ 385.21

		$
	100mg	150.00
EB03307	250mg	312.50
	500mg	500.00

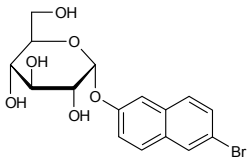

6-Bromo-2-naphthyl b-D-glucopyranoside

[15548-61-5] $C_{16}H_{17}BrO_6$ 385.21

		$
	1g	95.00
EB03284	2g	150.00
	5g	250.00

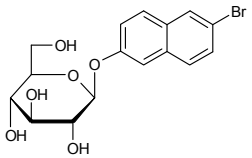

6-Bromo-2-naphthyl b-D-glucuronide

[22720-35-0] $C_{16}H_{15}BrO_7$ 399.20

		$
	25mg	85.00
EB03245	50mg	150.00
	100mg	230.00

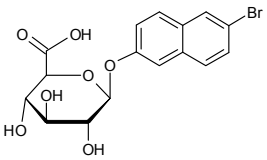

6-Bromo-2-naphthyl a-D-mannopyranoside

[28541-84-6] $C_{16}H_{17}BrO_6$ 385.21

		$
	50mg	80.00
EB05122	100mg	125.00
	250mg	225.00

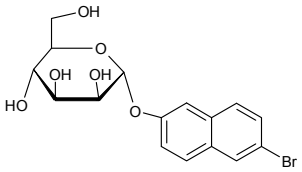

2-(6-Bromonaphthyl)-b-D-xylopyranoside

see 6-Bromo-2-naphthyl b-D-xylopyranoside on page 343

6-Bromo-2-naphthyl b-D-xylopyranoside

• 2-(6-Bromonaphthyl)-b-D-xylopyranoside
• Br-Nap-b-D-Xyl

[69594-75-8] $C_{15}H_{15}BrO_5$ 355.18

		$
	500mg	87.50
EB05123	1g	140.00
	2g	230.00

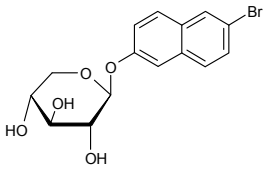

5-Bromo-[1,7]naphthyridin-8-ol

[67967-14-0]

		$
	500g	350.00
FB13016	1g	600.00
	2g	1100.00

5-Bromonicotinic acid

• 5-Bromo-3-carboxypyridine

[20826-04-4] $C_6H_4BrNO_2$ 202.01

		$
	100g	50.00
FB00201	250g	100.00
	500g	200.00

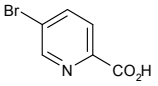

6-Bromonicotinic acid

[6311-35-9] $C_6H_4BrNO_2$ 202.01

		$
	250g	750.00
FB11254	500g	1000.00
	1kg	1750.00

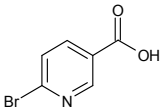

4-Bromo-2-nitroaniline

[875-51-4] $C_6H_5BrN_2O_2$ 217.02

		$
	50g	90.00
FB10713	100g	150.00
	250g	250.00

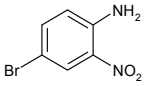

4-Bromo-2-nitro anisole

[33696-00-3]

		$
	5g	75.00
FB12612	10g	120.00
	25g	250.00

Bromonitrobe

2-Bromo-6-nitrobenzaldehyde

[20357-21-5] $C_7H_4BrNO_3$ 230.02

		$
	2g	160.00
FB05063	5g	375.00
	10g	700.00

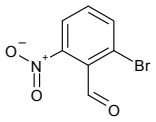

4-Bromo-2-nitrobenzoic acid

[99277-71-1] $C_7H_4BrNO_4$ 246.02

		$
	5g	40.00
FB11109	10g	60.00
	25g	95.00

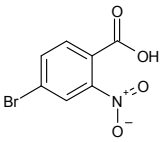

2-Bromo-4-nitrophenol

[5847-59-6]

Price On Application

FB15724

4-Bromo-2-nitrophenol

[7693-52-9]

Price On Application

FB15722

5-Bromo-2-nitrophenol

[27684-84-0] $C_6H_4BrNO_3$ 218.00

		$
	500mg	65.00
FB11528	1g	100.00
	2g	160.00

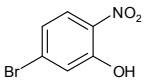

2-Bromo-4-nitrophenyl b-D-galactopyranoside

$C_{12}H_{14}BrNO_8$ 380.15

		$
	50mg	62.50
EB15718	100mg	110.00
	250mg	200.00

4-Bromo-2-nitrophenyl b-D-galactopyranoside

$C_{12}H_{14}BrNO_8$ 380.15

		$
	50mg	62.50
EB15719	100mg	110.00
	250mg	200.00

2-Bromo-5-nitropyridine

[4487-59-6] $C_5H_3BrN_2O_2$ 203.00

		$
	5g	90.00
FB00987	10g	150.00
	25g	250.00

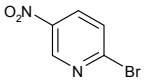

3-Bromo-4-nitropyridine

[89364-04-5] $C_5H_3BrN_2O_2$ 202.99

		$
	5g	250.00
FB11477	10g	450.00
	25g	1000.00

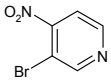

For bulk or custom products call UK +44 (0)1635 578444 or email enquiries@carbosynth.com
See our website for new products and up-to-date pricing

5-Bromo-3-nitro-2(1H)-pyridinone

[15862-34-7] $C_5H_3BrN_2O_3$ 219.00

		$
	500mg	42.50
FB09786	1g	65.00
	2g	90.00

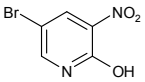

4-Bromo-3-nitrotoluene

[5326-34-1]

		$
	25g	75.00
FB00493	50g	125.00
	100g	225.00

1-Bromooctane

[111-83-1] $C_8H_{17}Br$ 193.12

Price On Application

FB12151

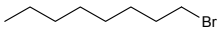

8-Bromo-1-octene

[2695-48-9] $C_8H_{15}Br$ 191.11

		$
	50g	250.00
FB08261	100g	400.00
	250g	800.00

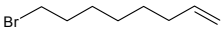

5-Bromo-1-pentene

[1119-51-3] C_5H_9Br 149.03

		$
	5g	40.00
FB06176	10g	60.00
	25g	85.00

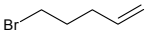

Refs: 1. Krafft ME, Seibert KA, Haxell TFN, Chem. Commun. 2005, 5772-5774

9-Bromophenanthrene

[573-17-1] $C_{14}H_9Br$ 257.13

		$
	50g	87.50
FB12033	100g	140.00
	250g	250.00

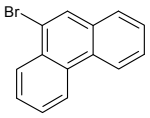

4-Bromophenethylamine

[73918-56-6] $C_8H_{10}BrN$ 200.08

		$
	25g	300.00
FB11790	50g	500.00
	100g	800.00

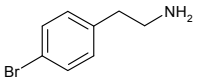

b-Bromophenetole

see 2-Phenoxyethylbromide on page 1188

4-Bromophenyl 2-acetamido-2-deoxy-b-D-glucopyranoside

[38229-80-0] $C_{14}H_{18}BrNO_6$ 376.20

		$
	2g	200.00
MB03195	5g	350.00
	10g	600.00

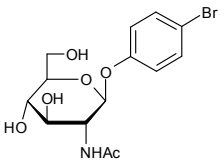

Bromophenyla

4-Bromophenyl 2-acetamido-3,4,6-tri-O-acetyl-2-deoxy-b-D-glucopyranoside

[38229-74-2] $C_{20}H_{24}BrNO_9$ 502.31

		$
	10g	700.00
MB00861	25g	1400.00
	50g	1900.00

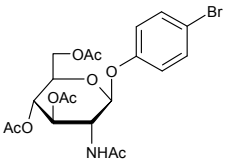

(4-Bromophenyl)cyclopropylmethanone

[6952-89-2] $C_{10}H_9BrO$ 225.09

		$
	100g	400.00
FB09463	250g	750.00
	500g	1250.00

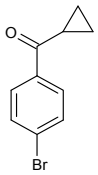

2-Bromophenylacetic acid

[18698-97-0]

		$
	25g	75.00
FB16015	50g	125.00
	100g	200.00

1-(4-Bromophenyl)piperazine

[66698-28-0]

		$
	5g	150.00
FB12514	10g	250.00
	25g	500.00

3-Bromophenyl boronic acid

[89598-96-9] $C_6H_6BBrO_2$ 200.83

		$
	5g	200.00
FB11555	10g	360.00
	25g	750.00

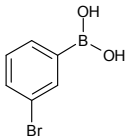

4-Bromophthalimide

[6941-75-9] $C_8H_4BrNO_2$ 226.03

		$
	1g	80.00
FB10788	2g	120.00
	5g	200.00

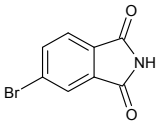

3-BROMO-2-PICOLINE

see 3-Bromo-2-methylpyridine on page 340

4-Bromopiperidine hydrobromide

[54288-70-9]

Price On Application

FB13830

For bulk or custom products call UK +44 (0)1635 578444 or email enquiries@carbosynth.com
See our website for new products and up-to-date pricing

3-Bromopropylamine hydrobromide

[5003-71-4] $C_3H_9Br_2N$ 218.92

		$
	25g	50.00
FB10235	50g	90.00
	100g	150.00

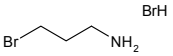

3-Bromopropyl thiolacetate

C_5H_9BrOS 197.09

		$
	1g	140.00
FB10007	5g	400.00
	10g	700.00

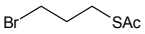

6-Bromopurine

[767-69-1] $C_5H_3BrN_4$ 199.01

		$
	1g	300.00
FB11540	2g	400.00
	5g	750.00

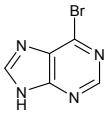

2-Bromopyrazine

[56423-63-3] $C_4H_3BrN_2$ 158.98

		$
	250mg	75.00
FB11224	500mg	110.00
	1g	200.00

5-Bromo-1H-pyrazolo[3,4-b]pyridine

[875781-17-2] $C_6H_4BrN_3$ 198.02

		$
	50mg	90.00
FB10569	100mg	150.00
	250mg	250.00

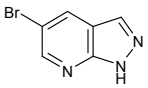

1-Bromopyrene

[1714-29-0] $C_{16}H_9Br$ 281.15

		$
	250mg	62.50
FB00284	500mg	125.00
	1g	150.00

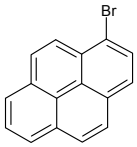

4-Bromopyridine

[1120-87-2] C_5H_4BrN 158.00

		$
	1g	60.00
FB11475	2g	110.00
	5g	225.00

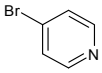

6-Bromo-2-pyridinecarbonitrile

[122918-25-6]

Price On Application

FB15491

Bromopyridin

2-Bromopyridine-4-carboxaldehyde

[118289-17-1] C_6H_4BrNO 186.01

		$
	5g	140.00
FB09830	10g	250.00
	25g	525.00

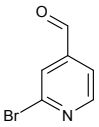

6-Bromopyridine-2-carboxaldehyde

[34160-40-2] C_6H_4BrNO 186.01

		$
	1g	35.00
FB09832	2g	56.00
	5g	75.00

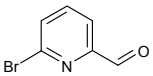

6-Bromopyridine-3-carboxaldehyde

[149806-06-4] C_6H_4BrNO 186.01

		$
	25g	120.00
FB09833	50g	220.00
	100g	380.00

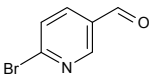

5-Bromopyridine-2-carboxylic acid

[30766-11-1] $C_6H_4BrNO_2$ 202.01

		$
	10g	200.00
FB07708	25g	400.00
	50g	600.00

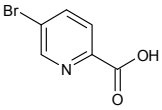

6-Bromopyridine-2-carboxylic acid

$C_6H_4BrNO_2$ 202.09

		$
	2g	100.00
FB04149	5g	200.00
	10g	300.00

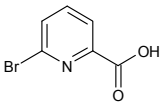

1-(5-Bromopyridin-2-yl)cyclopropylamine

$C_8H_9BrN_2$ 213.07

		$
	250mg	375.00
FB11959	500mg	1000.00
	1g	750.00

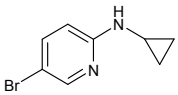

4-(5-Bromopyridin-2-yl)morpholine

• N-(5-Bromopyridin-2-yl)morpholine

[200064-11-5] $C_9H_{11}BrN_2O$ 243.10

		$
	1g	90.00
FB09834	2g	150.00
	5g	250.00

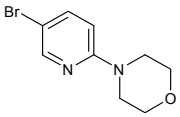

N-(5-Bromopyridin-2-yl)morpholine

see 4-(5-Bromopyridin-2-yl)morpholine on page 348

4-Bromopyrimidine

[31462-56-3]

Price On Application

FB11225

For bulk or custom products call UK +44 (0)1635 578444 or email enquiries@carbosynth.com
See our website for new products and up-to-date pricing

5-Bromopyrimidine

[4595-59-9] $C_4H_3BrN_2$ 158.98

		$
	50g	62.50
FB02109	100g	100.00
	250g	162.50

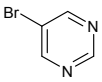

5-Bromopyrimidine-2-carboxylic acid

[37131-87-6] $C_5H_3BrN_2O_2$ 202.99

		$
	250mg	87.50
FB12031	500mg	160.00
	1g	225.00

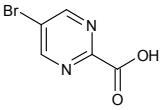

5-Bromo-2,4-(1H,3H)-pyrimidinedione

see 5-Bromouridine on page 354

4-Bromo-1H-pyrrolo-[2,3]pyridine

• 4-Bromo-7-azaindole

[348640-06-2] $C_7H_5BrN_2$ 197.03

		$
	5g	1000.00
FB11898	10g	1500.00
	25g	2250.00

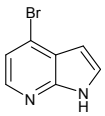

5-Bromo-1H-pyrrolo[2,3-b]pyridine

see 5-Bromo-7-azaindole on page 308

3-Bromoquinoline

[5332-24-1]

		$
	10g	80.00
FB15276	25g	150.00
	50g	200.00

4-Bromoquinoline

[3964-04-3] C_9H_6BrN 208.05

		$
	250mg	60.00
FB16133	500mg	100.00
	1g	150.00

5-Bromoquinoline

[4964-71-0] C_9H_6BrN 208.05

		$
	1g	50.00
FB16134	2g	80.00
	5g	125.00

6-Bromoquinoline

[5332-25-2] C_9H_6BrN 208.05

		$
	1g	45.00
FB00464	2g	60.00
	5g	120.00

6-Bromoquinoline-3-carboxylic acid

[798545-30-9] $C_{10}H_6BrNO_2$ 252.06

		$
	250mg	95.00
FB10680	500mg	160.00
	1g	300.00

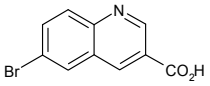

3-Bromosalicylaldehyde

[1829-34-1] $C_7H_5BrO_2$ 201.02

		$
	1g	50.00
FB11100	2g	90.00
	5g	200.00

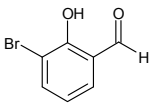

4-Bromosalicylaldehyde

see 4-Bromo-2-hydroxybenzaldehyde on page 332

Bromosuccini

N-Bromosuccinimide

[128-08-5] $C_4H_4BrNO_2$ 177.99

		$
	100g	90.00
FB09835	250g	150.00
	500g	250.00

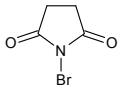

2-Bromoterephthalic acid

[586-35-6] $C_8H_5BrO_4$ 245.03

		$
	25g	85.00
FB07709	50g	150.00
	100g	250.00

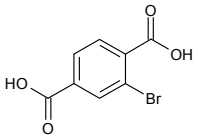

1-Bromo-2,3,4,6-tetra-O-acetyl-a-D-galactopyranose

see 2,3,4,6-Tetra-O-acetyl-a-D-galactopyranosyl bromide on page 1294

1-Bromo-2,3,4,6-tetra-O-acetyl-b-D-galactopyranose

see 2,3,4,6-Tetra-O-acetyl-b-D-galactopyranosyl bromide on page 1294

1-Bromo-2,3,4,6-tetra-O-acetyl-a-D-galactopyranose 2% CaCO3

see 2,3,4,6-Tetra-O-acetyl-a-D-galactopyranosyl bromide on page 1294

1-Bromo-2,3,4,6-tetra-O-acetyl-a-D-glucopyranose

see 2,3,4,6-Tetra-O-acetyl-a-D-glucopyranosyl bromide on page 1299

1-Bromo-2,3,4,6-tetra-O-acetyl-a-D-glucopyranose

see 2,3,4,6-Tetra-O-acetyl-a-D-glucopyranosyl bromide on page 1299

8-Bromo-9-[3',5'-O-(1,1,3,3-tetraisopropyl-1,3-disiloxanediyl)-2'-deoxy-b-D-ribofuranosyl]guanine

$C_{22}H_{38}BrN_5O_5Si_2$ 588.64

		$
	5mg	95.00
NB04668	10mg	150.00
	25mg	250.00

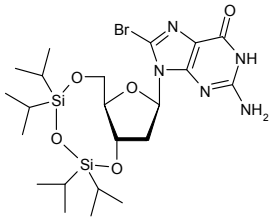

7-Bromo-1-tetralone

• 7-Bromo-3,4-dihydronaphthalen-1(2H)-one

[32281-97-3] $C_{10}H_9BrO$ 225.08

		$
	10g	100.00
FB11975	25g	175.00
	50g	300.00

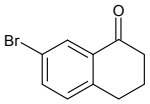

8-Bromotheophylline

[10381-75-6] $C_7H_7BrN_4O_2$ 259.06

		$
	5mg	90.00
FB09836	10mg	150.00
	25mg	300.00

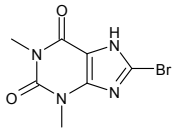

For bulk or custom products call UK +44 (0)1635 578444 or email enquiries@carbosynth.com
See our website for new products and up-to-date pricing

2-Bromothiazole

[3034-53-5] C_3H_2BrNS 164.02

		$
	10g	40.00
FB07060	25g	65.00
	50g	100.00

Refs: 1. Stangeland EL, Sammakia T, J. Org. Chem. 2004, Vol69, Pt7, p2381-2385

4-Bromothiazole

[34259-99-9] C_3H_2BrNS 164.02

		$
	1g	125.00
FB10594	2g	200.00
	5g	350.00

5-Bromo thiazole

[3034-55-7]

		$
	5g	125.00
FB14514	10g	200.00
	25g	450.00

1-Bromo-(1,3-thiazole-2-yl)ethane-2-one

[3292-77-1] C_5H_4BrNOS 206.06

		$
	2g	600.00
FB06164	5g	1000.00
	10g	1500.00

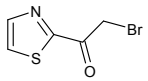

2-Bromothieno[3,2-b]thiophene

[25121-82-8]

Price On Application

FB16149

2-Bromothiophene

[1003-09-4] C_4H_3BrS 163.04

Price On Application

FB02219

3-Bromothiophene

[872-31-1]

		$
	50g	82.50
FB15221	100g	125.00
	250g	250.00

3-Bromothiophene-2-carbaldehyde

[930-96-1] C_5H_3BrOS 191.05

		$
	1g	45.00
FB07008	2g	75.00
	5g	150.00

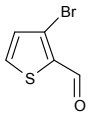

Refs: 1. Fuller LS, Iddon B, Smith KA, J. Chem. Soc. Perkin Trans. 11997, No22, p3465-3470

4-Bromothiophene-2-carbaldehyde

[18791-75-8] C_5H_3BrOS 191.05

		$
	1g	60.00
FB08149	2g	100.00
	5g	150.00

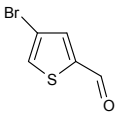

4-Bromo-2-thiophenecarbonyl chloride

[58777-65-4] $C_5H_2BrClOS$ 225.49

		$
	250mg	100.00
FB08148	500mg	175.00
	1g	250.00

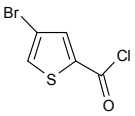

3-Bromothiophene-2-carboxylic acid

[7311-64-0] $C_5H_3BrO_2S$ 207.05

		$
	10g	80.00
FB09442	25g	150.00
	50g	250.00

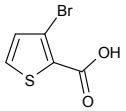

4-Bromo-2-thiophenecarboxylic acid

[16694-18-1]

		$
	50	300.00
FB14505	100	500.00
	250	1000.00

4-Bromothiophene-3-carboxylic acid

[16694-17-0] $C_5H_3BrO_2S$ 207.05

		$
	1g	200.00
FB12074	2g	300.00
	5g	625.00

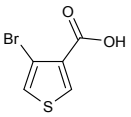

5-Bromo-2-thiophenecarboxylic acid

[7311-63-9] $C_5H_3BrO_2S$ 207.05

		$
	10g	50.00
FB03117	25g	100.00
	50g	175.00

4-Bromo-2-thiophenesulfonyl chloride

[185329-76-4] $C_4H_2BrClO_2S_2$ 261.55

Price On Application

FB11262

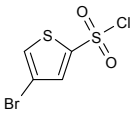

5-Bromo-o-toluidine

see 5-Bromo-2-methylaniline on page 338

1-Bromo-2,3,4-tri-O-acetyl-D-arabinopyranose

see 2,3,4-Tri-O-acetyl-D-arabinopyranosyl bromide on page 1360

1-Bromo-2,3,4-tri-O-acetyl-a-D-glucuronide methyl ester

• Acetobromo-a-D-glucuronic acid methyl ester

[21085-72-3] $C_{13}H_{17}BrO_9$ 397.17

		$
	1g	110.00
MB04460	2g	200.00
	5g	450.00

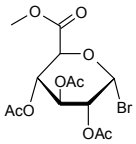

Refs: 1. Ramu K, Baker JK, J. Med. Chem. 1995, Vol38, p1911-1921

1-Bromo-2,4,6-tri-O-acetyl-3-O-(2,3,4,6-tetra-O-acetyl-b-D-glucopyranosyl)-a-D-glucopyranoside

$C_{26}H_{35}BrO_{17}$ 699.45

		$
	2mg	100.00
OB10025	5mg	200.00
	10mg	300.00

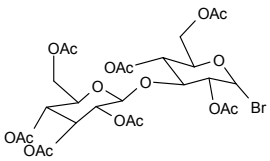

1-Bromo-2,4,6-tri-O-acetyl-3-O-(2,3,4,6-tetra-O-acetyl-b-D-glucopyranosyl)-a-D-glucopyranoside

see 2,4,6-Tri-O-acetyl-3-O-(2,3,4,6-tetra-O-acetyl-b-D-glucopyranosyl)-a-D-glucopyranosyl bromide on page 1372

1-Bromo-2,3,4-tri-O-acetyl-a-D-xylopyranoside

see 2,3,4-Tri-O-acetyl-a-D-xylopyranosyl bromide on page 1374

1-Bromo-2,3,4-tri-O-benzoyl-L-fucopyranoside

see 2,3,4-Tri-O-benzoyl-L-fucopyranosyl bromide on page 1378

1-Bromo-2,3,4-tri-O-benzoyl-a-D-glucuronide methyl ester

[103674-69-7] $C_{28}H_{23}BrO_9$ 583.39

		$
	100mg	100.00
MB09839	250mg	250.00
	500mg	450.00

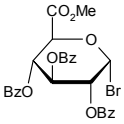

5-Bromo-2,4,6-trichloropyrimidine

[63931-21-5] $C_4BrCl_3N_2$ 262.32

		$
	50g	250.00
FB11955	100g	400.00
	250g	750.00

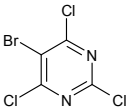

4-Bromo-1,1,2-trifluoro-1-butene

[10493-44-4] $C_4H_4BrF_3$ 188.97

		$
	10g	35.00
FB11056	25g	57.50
	50g	100.00

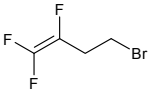

2-Bromo-4-(trifluoromethyl)benzaldehyde

[85118-24-7] $C_8H_4BrF_3O$ 253.02

		$
	5g	375.00
FB11260	10g	600.00
	25g	1250.00

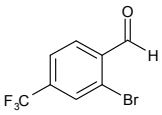

2-Bromo-3,3,3-trifluoro-1-propene

[1514-82-5] $C_3H_2BrF_3$ 174.95

		$
	50g	60.00
FB11073	100g	98.00
	250g	187.50

4-Bromo-1,3,5-trimethylpyrazole

[15801-69-1] $C_6H_9BrN_2$ 189.06

		$
	1g	70.00
FB09837	2g	130.00
	5g	200.00

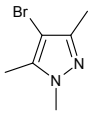

Bromotripyrrolidinophosphonium hexafluorophosphate

see PyBroP on page 1220

5-Bromouracil

[51-20-7] $C_4H_3BrN_2O_2$ 190.98

		$
	5g	25.00
FB04498	10g	40.00
	25g	85.00

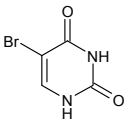

Refs: 1. Skavronskaya G, et al.,

2'-Bromo-D-uridine

see 2'-Bromo-2'-deoxyuridine on page 325

5-Bromouridine

• 5-Bromo-2,4-(1H,3H)-pyrimidinedione

[957-75-5] $C_9H_{11}BrN_2O_6$ 323.10

		$
	500mg	60.00
NB03843	1g	90.00
	2g	140.00

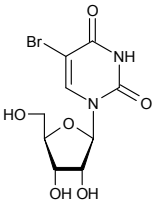

Refs: 1. Haschemeyer AEV, Sobell HM, Acta Crystallogr. 1965, 18, p525-532

5-Bromovanillin

• 3-Bromo-4-hydroxy-5-methoxybenzaldehyde

[2973-76-4] $C_8H_7BrO_3$ 231.04

		$
	100g	50.00
FB10623	250g	87.50
	500g	150.00

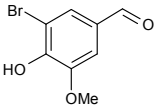

5-(E)-(2-Bromovinyl)-2'-deoxyuridine

• Brivudine

[69304-47-8]

		$
	500mg	50.00
NB03851	1g	85.00
	2g	150.00

(E)-5-(2-Bromovinyl)uracil

[69304-49-0] $C_6H_5BrN_2O_2$ 217.02

		$
	50mg	95.00
FB04394	100mg	185.00
	250mg	450.00

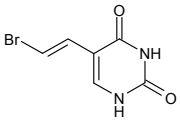

Bromoxynil D-glucuronide methyl ester

$C_{14}H_{13}Br_2NO_7$ 467.06

		$
	1mg	85.00
MB10417	2mg	140.00
	5mg	250.00

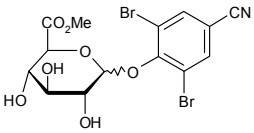

Bromoxynil 2,3,4-tri-O-acetyl-D-glucuronide methyl ester

$C_{20}H_{19}Br_2NO_{10}$ 593.17

		$
	1mg	85.00
MB10418	2mg	140.00
	5mg	250.00

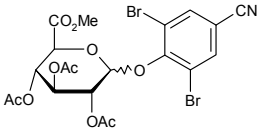

BroP

[50296-37-2]

		$
	25g	150.00
FB15664	50g	250.00
	100g	400.00

Brucine sulphate heptahydrate

[5787-00-8] $C_{23}H_{26}N_2O_4.7H_2O.H_2O_4S$ 618.65

		$
	250g	650.00
FB11164	500g	1000.00
	1kg	1800.00

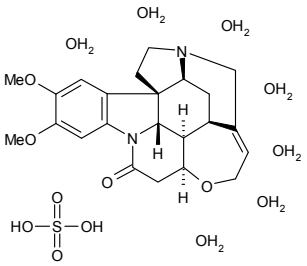

BTFFH

• Fluoro-N,N,N′,N′-bis(tetramethylene)formamidinium hexafluorophosphate
• Fluoro-dipyrrolidinocarbenium hexafluorophosphate

[164298-25-3] $C_9H_{16}F_7N_2P$ 316.20

		$
	10g	150.00
FB15685	25g	250.00
	50g	435.00

Bucladesine Na

see N6,2′-O-Dibutyryladenosine-3′,5′-cyclic monophosphate sodium salt on page 581

Bucladesine sodium salt

see Calcium dibutyryladenosine cyclophosphate on page 374

Buddleflavonoloside

see Linarin on page 908

Buprenophine b-D-glucuronide

[101224-22-0] $C_{35}H_{49}NO_{10}$ 643.76

		$
	1mg	250.00
MB10134		

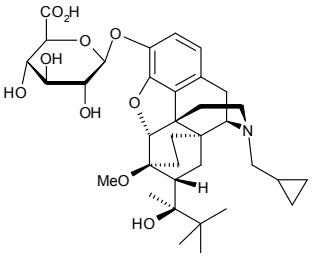

1,4-Butane diisocyanate

see 1,4-Diisocyanatobutane on page 621

(R)-(-)-1,3-Butanediol

[6290-03-5] $C_4H_{10}O_2$ 90.12

		$
	25g	700.00
FB01770	50g	1200.00
	100g	2000.00

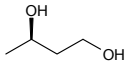

(S)-(+)-1,3-Butanediol

[24621-61-2] $C_4H_{10}O_2$ 90.12

		$
	50g	800.00
FB09443	100g	1400.00
	250g	2500.00

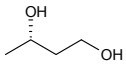

(2R,3R)-Butane-2,3,4-triol-1,4-lactone

see D-Erythrono-1,4-lactone on page 681

Butanoicacid

Butanoic acid 2,4-dinitrophenyl ester

see 2,4-Dinitrophenyl butyrate on page 648

Butanoic acid 2-naphthyl ester

see 2-Naphthyl butyrate on page 1096

O-Butanoyl-2,3-O-isopropylidene-a-D-mannofuranoside

$C_{14}H_{26}O_7$ 304.38

		$
	50mg	95.00
MB05211	100mg	180.00
	250mg	362.50

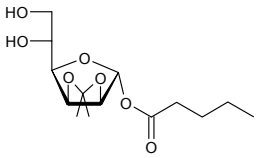

3-Buten-2-ol

[598-32-3]

Price On Application

FB15773

(2R,3S)-3-(tert-Butoxycarbonyl)amino-1,2-epoxy-4-phenylbutane

• (2R,3S)-3-(N-Boc-amino)-1-oxirane-4-phenylbutane

[98760-08-8] $C_{15}H_{21}NO_3$ 263.34

		$
	5g	100.00
FB07938	10g	150.00
	25g	250.00

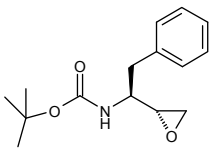

2-(tert-Butoxycarbonylamino)hex-5-enoic acid

[214206-61-8] $C_{11}H_{19}NO_4$ 229.27

		$
	100mg	50.00
FB11295	250mg	75.00
	500mg	125.00

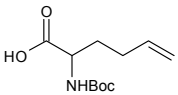

(2-tert-Butoxycarbonyloxyimino)-2-Phenylacetonitrile

see BOC-ON on page 303

6-[tert-Butoxycarbonyl-(2,3,4,5,6-pentahydroxy-hexyl)-amino]-2-(9H-fluoren-9-ylmethoxycarbonylamino)-hexanoic acid

Price On Application

MB11580

1-(tert-Butoxycarbonyl)-2-piperidone

see 1-Boc-2-piperidone on page 304

(R)-1-tert-Butoxycarbonyl)pyrrolidine-2-carboxylic acid

[37784-17-1] $C_{10}H_{17}NO_4$ 215.25

		$
	1g	60.00
FB11371	2g	90.00
	5g	150.00

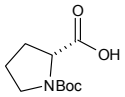

For bulk or custom products call UK +44 (0)1635 578444 or email enquiries@carbosynth.com
See our website for new products and up-to-date pricing

(S)-1-(tert-Butoxycarbonyl)pyrrolidine-2-carboxylic acid

• N-Boc-L-proline

[15761-39-4] $C_{10}H_{17}NO_4$ 215.25

		$
	50g	50.00
FB11370	100g	80.00
	250g	125.00

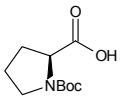

4-(N-Butoxy)phenyl acetic acid

[4547-57-3] $C_{12}H_{16}O_3$ 208.25

		$
	1g	60.00
FB10237	2g	90.00
	5g	150.00

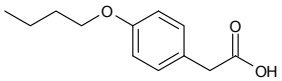

6-n-Butoxypurine

[5454-70-6] $C_9H_{12}N_4O$ 192.22

		$
	100mg	85.00
FB07974	250mg	150.00
	500mg	250.00

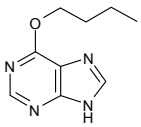

tert-Butyl (1S,4S)-(−)-2,5-diazabicyclo[2.2.1]heptane-2-carboxylate

see (1S,4S)-N-Boc-2,5-diazabicyclo[2.2.1]heptane on page 302

Butyl 2-acetamido-2-deoxy-b-D-glucopyranoside

[94536-61-5] $C_{12}H_{23}NO_6$ 277.31

		$
	100mg	200.00
MB05431	200mg	360.00
	500mg	750.00

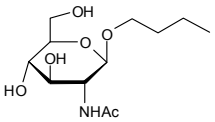

tert-Butyl 2-acetamido-2-deoxy-b-D-glucopyranoside

[262849-69-4] $C_{12}H_{23}NO_6$ 277.31

Price On Application

MB01791

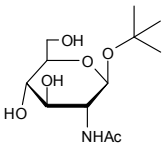

Butyl 2-acetamido-3,4,6-tri-O-acetyl-2-deoxy-b-D-glucopyranoside

[155197-37-8] $C_{18}H_{29}NO_9$ 403.42

Price On Application

MB06538

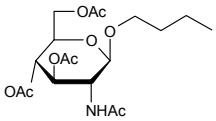

Butylacetami

tert-Butyl 2-acetamido-3,4,6-tri-O-acetyl-2-deoxy-b-D-glucopyranoside

[7772-86-3] $C_{18}H_{29}NO_9$ 403.42

Price On Application

MB01789

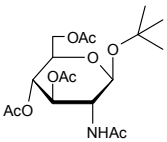

2-tert-Butylanthraquinone

[84-47-9]

		$
	50g	90.00
FB15675	100g	150.00
	250g	312.50

4-tert-Butylbenzoyl chloride

[1710-98-1] $C_{11}H_{13}ClO$ 196.67

		$
	100g	150.00
FB10499	250g	300.00
	500g	500.00

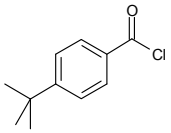

4-tert-Butylbenzylamine

[39895-55-1]

		$
	100g	100.00
FB16115	250g	212.50
	500g	350.00

(2S,5S)-tert-Butyl-5-(4-benzyloxy-2-fluoro-5-formylbenzyl)-2-tert-butyl-3-methyl-4-oxoimidazolidine-1-carboxylate

[1159940-23-4]

Price On Application

FB14267

n-Butylboronic acid

[4426-47-5] $C_4H_{11}BO_2$ 101.94

		$
	5g	65.00
FB10227	10g	100.00
	25g	175.00

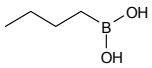

tert-Butyl 2-(tert-butoxycarbonylamino)-6-(methanesulfonyloxy) hexanoate

[878905-11-4] $C_{16}H_{31}NO_7S$ 381.49

		$
	250mg	100.00
FB11296	500mg	175.00
	1g	250.00

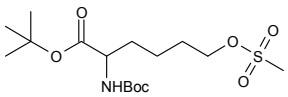

4-tert-Butylcalix[4]arene

[60705-62-6] $C_{44}H_{56}O_4$ 648.91

		$
	25g	170.00
FB03550	50g	260.00
	100g	400.00

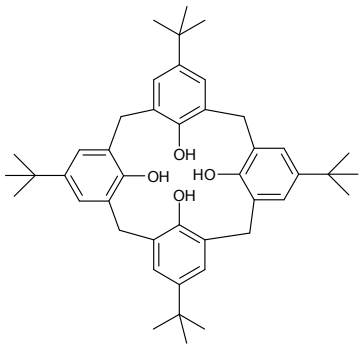

For bulk or custom products call UK +44 (0)1635 578444 or email enquiries@carbosynth.com
See our website for new products and up-to-date pricing

4-tert-Butylcalix[6]arene

[78092-53-2] $C_{66}H_{84}O_6$ 973.37

		$
	250g	1250.00
FB09799	500g	2000.00
	1kg	3300.00

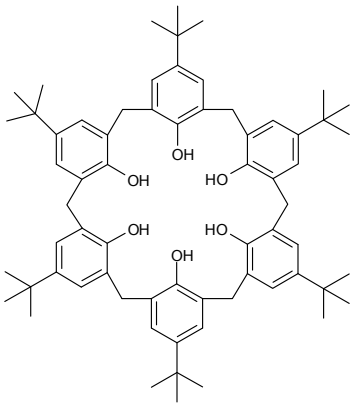

2'-(N-Butylcarboamido)phenyl-2-acetamido-2-deoxy-b-D-glucopyranoside

$C_{19}H_{28}N_2O_7$ 396.43

Price On Application

MB00966

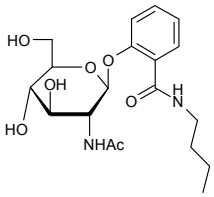

2'-(N-Butylcarboamido)phenyl-2-acetamido-3,4,6-tri-O-acetyl-2-deoxy-b-D-glucopyranoside

$C_{25}H_{34}N_2O_{10}$ 522.54

Price On Application

MB00964

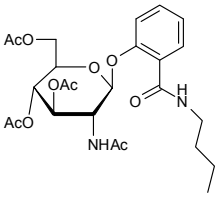

Butyl cyanide

see Valeronitrile on page 1417

(R)-tert-Butyl 2-(cyanomethyl)pyrrolidine-1-carboxylate

[201039-13-6] $C_{11}H_{18}N_2O_2$ 210.27

		$
	250mg	1500.00
FB10010	500mg	2000.00
	1g	3000.00

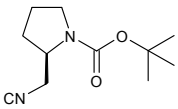

(S)-tert-Butyl 2-(cyanomethyl)pyrrolidine-1-carboxylate

[142253-50-7] $C_{11}H_{18}N_2O_2$ 210.27

		$
	500mg	75.00
FB11373	1g	130.00
	2g	200.00

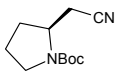

2-(4-tert-Butylcyclohex-1-enyl)-4,4,5,5-tetramethyl-1,3,2-dioxaborolane

[287944-06-3] $C_{16}H_{29}BO_2$ 264.21

		$
	2g	760.00
FB11378	5g	1700.00
	10g	3000.00

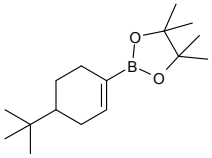

N-Butyl-1-deoxy-2-fluoronojirimycin

$C_{10}H_{20}FNO_4$ 237.27

		$
	1mg	310.00
MB10504	2mg	550.00
	5mg	1100.00

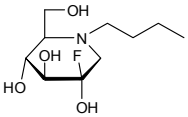

N-Butyldeoxygalactonojirimycin

• N-Butyl-1,5-dideoxy-1,5-imino-D-galactitol

[141206-42-0] $C_{10}H_{21}NO_4$ 219.28

		$
	1mg	85.00
MB04497	2mg	160.00
	5mg	300.00

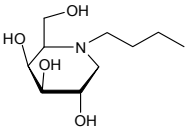

Refs: 1. Asano N, Glycobiology 2003, 13, 10, p93R-104R
2. Paulsen H, et al., Chem. Ber. 1980, 113, p2601
3. Daniel PF, et al., Proc. Int. Carbo. Symp. NY. Abstr. 1986, C43
4. Plaft FM, et al., J. Biol. Chem. 1994, 269, p27108

N-Butyldeoxymannojirimycin HCl

[155501-85-2][355012-88-3] $C_{10}H_{21}NO_4.HCl$ 255.74

		$
	1mg	85.00
MB04672	2mg	150.00
	5mg	300.00

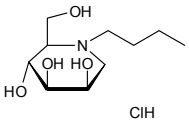

N-Butyldeoxynojirimycin

• Zavesca
• Miglustat

[72599-27-0] $C_{10}H_{21}NO_4$ 219.28

		$
	1mg	55.00
MB06729	2mg	95.00
	5mg	200.00

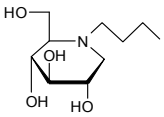

Refs: 1. Flatt FJ, et al., J. Biol. Chem. 1997, 272, 19365
2. Platt FM, et al., Science 276, 428 (1997)
3. Fischer PB, et al., J. Virol. 1996, 70, 7153

N-Butyldeoxynojirimycin HCl

[210110-90-0] $C_{10}H_{21}NO_4.HCl$ 255.74

		$
	2mg	90.00
MB04673	5mg	175.00
	10mg	300.00

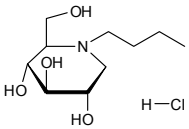

Refs: 1. Heftkamp H, et al., Eur. J. Biochem. 1984, 142, p85
2. Szumilo T, et al., Arch. Biochem. Biophys. 1986, 247, p261
3. Fleet GWJ, et al., FEBS Lett. 1988, 12, p128
4. Kotler T, Angew. Chem. Int. Ed. 1997, 36, p1955

tert-Butyl 2-deoxy-L-ribopyranoside

$C_9H_{18}O_4$ 190.24

		$
	1g	125.00
MB09562	2g	200.00
	5g	400.00

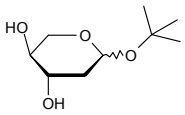

N-Butyl-1,5-dideoxy-1,5-imino-D-galactitol

see N-Butyldeoxygalactonojirimycin on page 360

5'-O-tert-Butyldimethsilyl-2'-Deoxy-N2-isobutyrylguanosine 3'-CE phosphoramidite

$C_{29}H_{50}N_7O_6PSi$ 651.82

Price On Application

PB08642

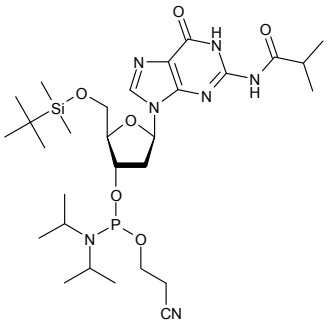

2'-O-tert-Butyldimethylsilyladenosine

Price On Application

NB15545

3'-O-tert-Butyldimethylsilyladenosine

[69504-14-9]

Price On Application

NB15546

5'-O-tert-Butyldimethylsilyl-2,2'-anhydrouridine

$C_{15}H_{24}N_2O_5Si$ 340.45

Price On Application

NB08205

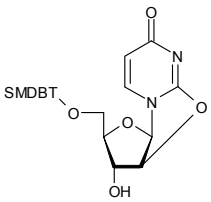

1-O-tert-Butyldimethylsilyl-2-azido-2-deoxy-b-D-glucopyranoside

[99049-65-7] $C_{12}H_{25}N_3O_5Si$ 319.43

		$
	50mg	50.00
MB06801	100mg	80.00
	250mg	150.00

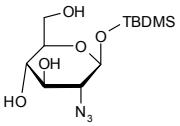

tert-Butyldimethylsilyl chloride

[18162-48-6] $C_6H_{15}ClSi$ 150.73

		$
	50g	200.00
FB07718	100g	300.00
	250g	500.00

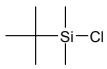

2'-O-tert-Butyldimethylsilyl-N6-chloroacetyl-N1-methyl-5'-O-MMT-adenosine 3'-CE phosphoramidite

$C_{48}H_{63}ClN_7O_7PSi$ 944.57

		$
PB12007	95mg	522.50

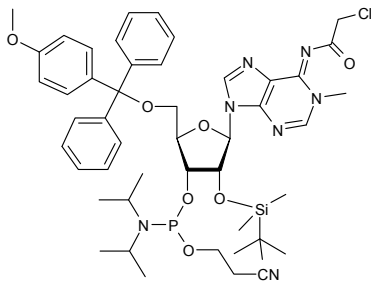

2'-O-tert-Butyldimethylsilyl-O4-(4-chlorophenyl)-5'-O-DMT-uridine 3'-CE-phosphoramidite

[220382-28-5] $C_{51}H_{64}ClN_4O_9PS$ 971.60

		$
	25mg	150.00
PB09121	50mg	250.00
	100mg	400.00

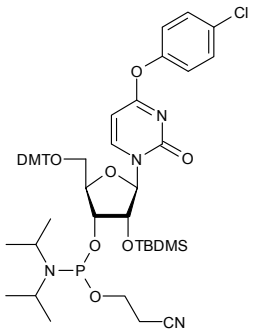

5'-O-tert-Butyldimethylsilyl-2'-deoxyinosine 3'-CE phosphoramidite

$C_{25}H_{43}N_6O_5PSi$ 566.72

Price On Application

PB08888

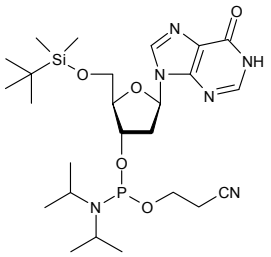

5'-O-tert-Butyldimethylsilyl-2'-deoxy-5-iodouridine

$C_{15}H_{25}IN_2O_5Si$ 468.37

Price On Application

NB08643

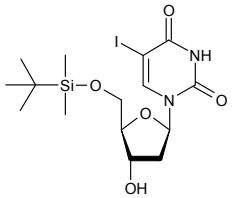

Refs: 1. Allerson CR, Chen SL, Verdina GL, , Am. Chem. Soc., 1997, 119, p7423

2'-O-tert-Butyldimethylsilyl-3'-deoxy-5'-O-trityluridine

$C_{34}H_{40}N_2O_5Si$ 584.78

		$
	25mg	85.00
NB07424	50mg	160.00
	100mg	250.00

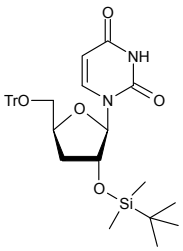

Refs: 1. Lin TS, et.al., J. Med. Chem., 1991,34, p693

5'-O-tert-Butyldimethylsilyl-2'-deoxyuridine

$C_{15}H_{26}N_2O_5Si$ 342.47

Price On Application

NB08646

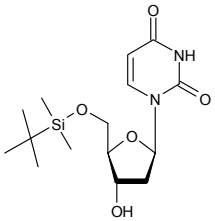

5'-O-tert-Butyldimethylsilyl-2',3'-dideoxy-3'-fluorouridine

$C_{15}H_{25}FN_2O_4Si$ 344.45

Price On Application

NB08272

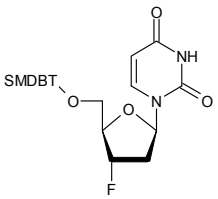

2'-O-tert-Butyldimethylsilyl-N2-DMF-5'-O-DMT-guanosine 3'-CE phosphoramidite

$C_{49}H_{67}N_8O_8PSi$ 955.19

		$
	250mg	100.00
PB10838	500mg	150.00
	1g	250.00

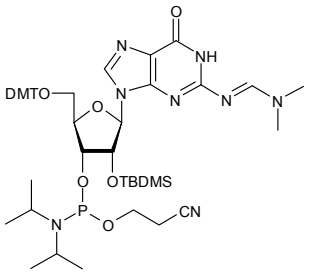

2'-O-tert-Butyldimethylsilyl-N2-DMF-5'-O-tritylguanosine 3'-CE phosphoramidite

$C_{47}H_{63}N_8O_6PSi$ 895.14

Price On Application

PB08936

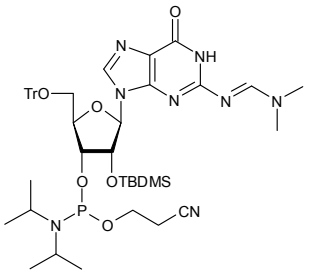

2'-O-tert-Butyldimethylsilyl-5'-O-DMT-adenosine

[81794-13-0]

Price On Application

NB15553

3'-O-tert-Butyldimethylsilyl-5'-O-DMT-adenosine

[81794-12-9]

Price On Application

NB15555

2'-O-tert-Butyldimethylsilyl-5'-O-DMT-inosine 3'-CE phosphoramidite

$C_{46}H_{61}N_6O_8PSi$ 885.07

	$
250mg	750.00

PB09194

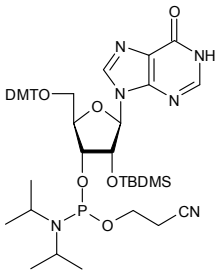

2'-O-tert-Butyldimethylsilyl-5'-O-DMT-5-iodouridine 3'-CE phosphoramidite

$C_{45}H_{60}IN_4O_9PSi$ 986.97

	$
25mg	100.00
50mg	175.00
100mg	300.00

PB10839

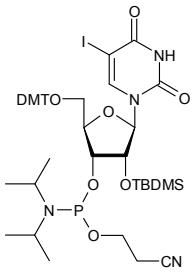

2'-O-tert-Butyldimethylsilyl-5'-O-DMT-N2-isobutyrylguanosine

[81279-39-1]

Price On Application

NB15296

2'-O-tert-Butyldimethylsilyl-5'-O-DMT-N2-(4-isopropylphenoxyacetyl) guanosine 3'-CE phosphoramidite

$C_{57}H_{74}N_7O_{10}PSi$ 1076.33

		$
	250mg	100.00
PB08939	500mg	150.00
	1g	250.00

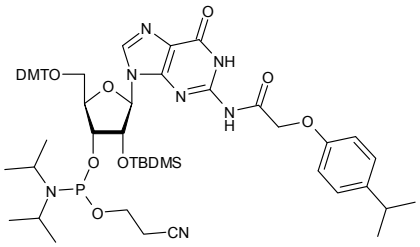

2'-O-tert-Butyldimethylsilyl-5-O-DMT-5-methyluridine 3'-CE phosphoramidite

$C_{44}H_{63}N_4O_9PSi$ 851.05

		$
	250mg	750.00
PB10513		

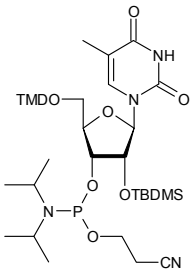

2'-O-tert-Butyldimethylsilyl-5-O-DMT-nebularine 3'-CE phosphoramidite

• 9-(2'-O-tert-Butyldimethylsilyl-5'-O-DMT-b-D-ribofuranosyl)purine 3'-CE phosphoramidite

[151132-95-5] $C_{46}H_{61}N_6O_7PSi$ 869.07

		$
	50mg	400.00
PB09064	100mg	750.00
	250mg	1250.00

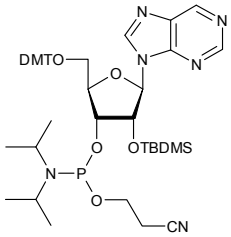

2'-O-tert-Butyldimethylsilyl-5'-O-DMT-N6-phenoxyacetyladenosine 3'-CE phosphoramidite

$C_{54}H_{68}N_7O_9PSi$ 1018.25

		$
	250mg	75.00
PB08940	500mg	125.00
	1g	215.00

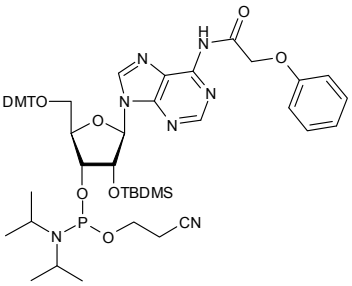

9-(2'-O-tert-Butyldimethylsilyl-5'-O-DMT-b-D-ribofuranosyl)purine 3'-CE phosphoramidite

see 2'-O-tert-Butyldimethylsilyl-5-O-DMT-nebularine 3'-CE phosphoramidite on page 365

Butyldimethy

2'-O-tert-Butyldimethylsilyl-5'-O-DMT-uridine 3'-CE phosphoramidite

[118362-03-1] $C_{45}H_{61}N_4O_9PSi$ 861.04

		$
	1g	80.00
PB09445	5g	325.00
	10g	550.00

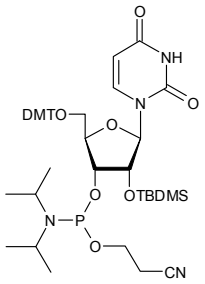

3'-O-tert-Butyldimethylsilyl-5'-O-DMT-uridine 2'-CE phosphoramidite

Price On Application

NB15628

2'-O-tert-Butyldimethylsilyl-N2-isobutyryl-5'-O-MMT-guanosine 3'-CE phosphoramidite

$C_{49}H_{66}N_7O_8PSi$ 940.17

Price On Application

PB08640

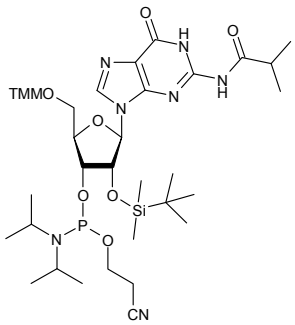

2'-O-tert-Butyldimethylsilyl-N2-Isobutyryl-5'-O-tritylguanosine 3'-CE phosphoramidite

$C_{48}H_{64}N_7O_7PSi$ 910.15

Price On Application

PB08639

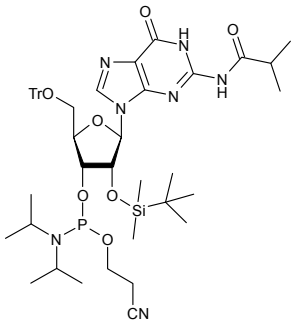

5-O-tert-Butyldimethylsilyl-2,3-O-isopropylidene-L-lyxofuranose

$C_{14}H_{28}O_5Si$ 304.45

		$
	250mg	200.00
MB08637	500mg	325.00
	1g	600.00

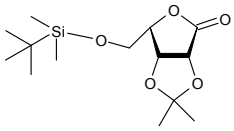

For bulk or custom products call UK +44 (0)1635 578444 or email enquiries@carbosynth.com
See our website for new products and up-to-date pricing

5-O-tert-Butyldimethylsilyl-2,3-O-isopropylidene-D-lyxono-1,4-lactone

$C_{14}H_{26}O_5Si$ 302.45

		$
	1g	440.00
MB08636	2g	840.00
	5g	1900.00

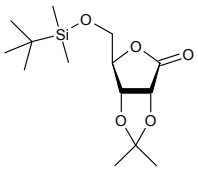

5-O-tert-Butyldimethylsilyl-2,3-O-isopropylidene-2-C-methyl-D-ribono-1,4-lactone

$C_{15}H_{28}O_5Si$ 316.47

Price On Application

MB08634

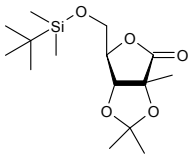

5-O-tert-Butyldimethylsilyl-2,3-O-isopropylidene-L-lyxono-1,4-lactone

$C_{13}H_{24}O_5Si$ 288.42

Price On Application

MB08951

5-O-tert-Butyldimethylsilyl-2,3-O-isopropylidene-D-ribofuranose

[68703-51-5] $C_{14}H_{28}O_5Si$ 304.45

		$
	1g	80.00
MB02533	2g	150.00
	5g	350.00

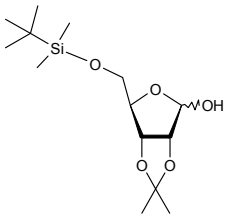

5-O-tert-Butyldimethylsilyl-2,3-O-isopropylidene-2-C-methyl-D-ribofuranose

$C_{15}H_{30}O_5Si$ 318.49

Price On Application

MB08635

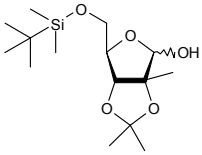

9-(5'-O-t-Butyldimethylsilyl-2',3'-O-isopropylidene-b-D-ribofuranosyl)-6-chloro-7-deazaguanine

[115479-40-8] $C_{20}H_{33}ClN_4O_4Si$ 457.04

		$
	2mg	80.00
NB10265	5mg	150.00
	10mg	200.00

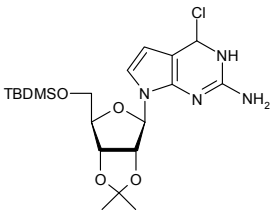

Butyldimethy

5-O-tert-Butyldimethylsilyl-2,3-O-isopropylidene-L-ribono-1,4-lactone

$C_{15}H_{28}O_5Si$ 316.47

Price On Application

MB08638

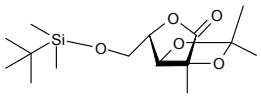

2'-O-tert-Butyldimethylsilyl-5'-O-MMT-uridine 3'-CE phosphoramidite

$C_{44}H_{59}N_4O_8PSi$ 831.04

Price On Application

PB08943

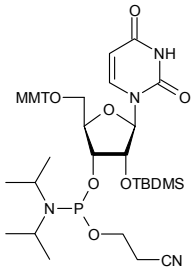

6-O-tert-Butyldimethylsilyl-1,2,3,4-tetra-O-pivaloyl-b-D-galactopyranose

$C_{32}H_{58}O_{10}Si$ 630.90

Price On Application

MB08775

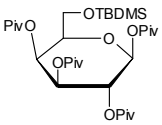

5'-O-tert-Butyldimethylsilyl-D3-thymidine

$C_{16}H_{25}N_2O_5SiD_3$ 359.52

Price On Application

NB08944

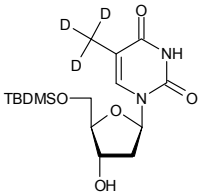

5'-O-tert-Butyldimethylsilylthymidine

$C_{16}H_{28}N_2O_5Si$ 356.50

Price On Application

NB08945

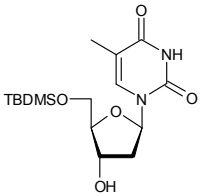

For bulk or custom products call UK +44 (0)1635 578444 or email enquiries@carbosynth.com
See our website for new products and up-to-date pricing

5'-O-tert-Butyldimethylsilyl-D3-thymidine 3'-CE phosphoramidite

$C_{25}H_{42}N_4O_6PSiD_3$ 559.74

Price On Application

PB08644

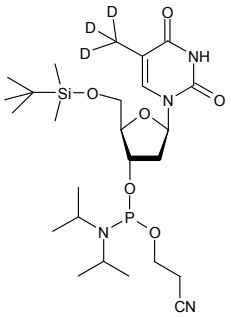

5'-O-tert-Butyldimethylsilylthymidine 3'-CE phosphoramidite

$C_{25}H_{45}N_4O_6PSi$ 556.72

Price On Application

PB08645

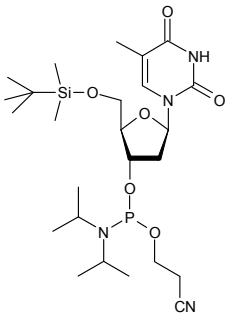

2'-O-tert-Butyldimethylsilyl-5'-O-toluoyluridine 3'-CE phosphoramidite

$C_{32}H_{49}N_4O_8PSi$ 676.83

Price On Application

PB08946

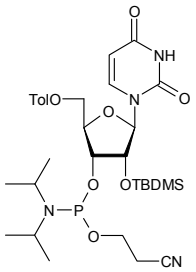

2'-O-tert-Butyldimethylsilyl-5'-O-tritylthymidine 3'-CE phosphoramidite

$C_{44}H_{59}N_4O_7PSi$ 815.04

Price On Application

PB08947

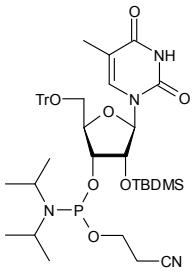

2'-O-tert-Butyldimethylsilyl-5'-O-trityluridine 3'-CE phosphoramidite

$C_{43}H_{57}N_4O_7PSi$ 801.02

Price On Application

PB08948

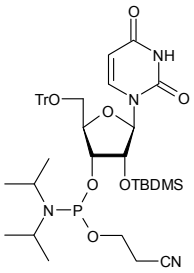

tert-Butyl diphenylchlorosilane

[58479-61-1] $C_{16}H_{19}ClSi$ 274.87

		$
	50g	200.00
FB02547	100g	300.00
	250g	500.00

5-O-tert-Butyldiphenylsilyl-2,3-O-isopropylidene-D-ribofuranose

[141607-35-4] $C_{24}H_{32}O_5Si$ 428.59

		$
	5g	110.00
MB02763	10g	200.00
	25g	350.00

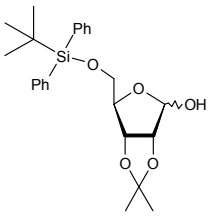

1-O-tert-Butyldiphenysilyl-2-azido-4,6-O-benzylidene-2-deoxy-b-D-galactopyranoside

$C_{29}H_{33}N_3O_5Si$ 531.68

		$
	500mg	1200.00
MB00235	1g	2000.00
	2g	3000.00

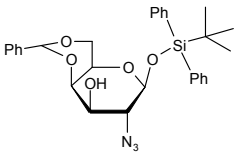

tert-Butyl 2-ethyl-4-oxopiperidine-1-carboxylate

• N-Boc-2-ethyl-4-oxopiperidine

[324769-07-5] $C_{12}H_{21}NO_3$ 227.30

		$
	500mg	200.00
FB11571	1g	350.00
	2g	650.00

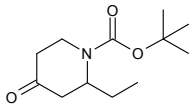

Butyl a-D-glucopyranoside

[25320-93-8] $C_{10}H_{20}O_6$ 236.26

		$
	1g	60.00
MB08243	2g	120.00
	5g	200.00

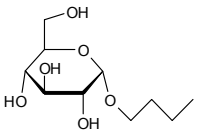

Butyl b-D-glucopyranoside

[5391-18-4] $C_{10}H_{20}O_6$ 236.26

		$
	100mg	43.00
MB08363	250mg	55.00
	500mg	95.00

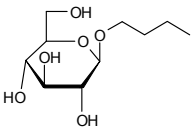

tert-Butyl b-D-glucopyranoside

[29074-04-2] $C_{10}H_{20}O_6$ 236.26

		$
	100mg	85.00
MB03519	250mg	200.00
	500mg	350.00

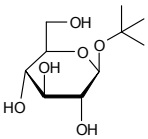

L-a-tert-Butylglycine

see L-tert-Leucine on page 902

(R)-tert-Butyl 2-(hydroxymethyl)pyrrolidine-1-carboxylate

[83435-58-9] $C_{10}H_{19}NO_3$ 201.26

		$
	1g	85.00
FB11374	2g	130.00
	5g	180.00

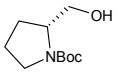

(S)-tert-Butyl 2-(hydroxymethyl)pyrrolidine-1-carboxylate

$C_{10}H_{19}NO_3$ 201.26

		$
	1g	70.00
FB11375	2g	100.00
	5g	180.00

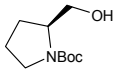

N-tert-Butyl-3-(2-hydroxypropan-2-yl)-5-oxo-4,5-dihydro-1H-1,2,4-triazole-1-carboxamide

$C_{10}H_{18}N_4O_3$ 242.28

		$
	10mg	80.00
FB11297	25mg	125.00
	50mg	200.00

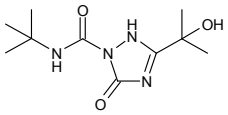

p-Butyl Ibuprofen

see (2RS)-2-(4-Butylphenyl)propionic acid on page 1250

N(n-Butyl)imidazole

[4316-42-1] $C_7H_{12}N_2$ 124.18

		$
	25g	50.00
FB10500	50g	95.00
	100g	160.00

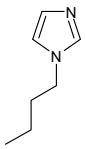

tert-Butyl isocyanate

[1609-86-5]

		$
	50g	90.00
FB01362	100g	150.00
	250g	300.00

Butylisoprop

N-tert-Butyl-3-isopropyl-4-methyl-5-oxo-4,5-dihydro-1H-1,2,4-triazole-1-carboxamide

$C_{11}H_{20}N_4O_2$ 240.30

		$
	25mg	52.50
FB11298	50mg	100.00
	100mg	150.00

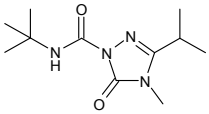

N-tert-Butyl-3-isopropyl-5-oxo-4,5-dihydro-1H-1,2,4-triazole-1-carboxamide

$C_{10}H_{18}N_4O_2$ 226.28

		$
	10mg	40.00
FB09985	50mg	60.00
	100mg	100.00

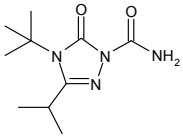

Butyl L-lactate

[138-22-7]

Price On Application

MB14252

4-Butyl-a-methylbenzeneacetic acid

see (2RS)-2-(4-Butylphenyl)propionic acid on page 1250

N-tert-Butyl-1-methylcyclopropane-1-sulfonamide

[669008-25-7] $C_8H_{17}NO_2S$ 191.29

		$
	1g	150.00
FB11299	2g	250.00
	5g	400.00

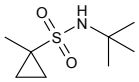

tert-Butylmethylether

• MTBE

[1634-04-4] $C_5H_{12}O$ 88.15

Price On Application

FB09663

1-Butyl-3-methylimidazolium chloride

[79917-90-1] $C_8H_{15}N_2.Cl$ 174.67

		$
	100g	100.00
FB10899	250g	187.50
	500g	250.00

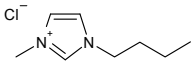

5'-O-tert-Butylmethylsilyl-2'-deoxy-5-iodocytidine

[666848-11-9] $C_{15}H_{26}IN_3O_4Si$ 467.38

Price On Application

NB08949

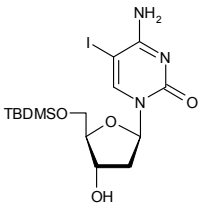

For bulk or custom products call UK +44 (0)1635 578444 or email enquiries@carbosynth.com
See our website for new products and up-to-date pricing

(S)-2-(3-tert-Butyl-3-methylureido)-3,3-dimethylbutanoic acid

[681809-31-4] $C_{12}H_{24}N_2O_3$ 244.33

		$
	100mg	100.00
FB11372	250mg	162.50
	500mg	250.00

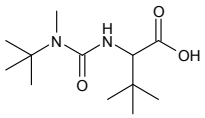

2-tert-Butyl-1,3,4-oxadiazole

[251540-53-1] $C_6H_{10}N_2O$ 126.16

		$
	1g	100.00
FB10408	2g	180.00
	5g	350.00

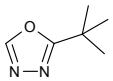

N-tert-Butyloxycarbonyl-4-piperidinemethanol

see N-Boc-4-piperidinemethanol on page 304

(R)-(+)-tert-Butylsulfinamide

see (R)-(+)-2-Methyl-2-propanesulfinamide on page 1035

(S)-(-)-tert-Butylsulfinamide

see (S)-(-)-2-Methyl-2-propanesulfinamide on page 1036

(R)-tert-Butyl 2-(tosyloxymethyl)pyrrolidine-1-carboxylate

[128510-88-3] $C_{17}H_{25}NO_5S$ 355.45

		$
	500mg	45.00
FB11377	1g	75.00
	2g	120.00

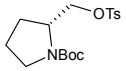

(S)-tert-Butyl 2-(tosyloxymethyl)pyrrolidine-1-carboxylate

[86661-32-7] $C_{17}H_{25}NO_5S$ 355.45

		$
	500mg	30.00
FB11376	1g	50.00
	2g	80.00

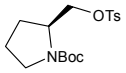

tert-Butyl 2,2,2-trichloroacetimidate

[98946-18-0] $C_6H_{10}Cl_3NO$ 218.51

		$
	1g	150.00
FB11095	2g	250.00
	5g	400.00

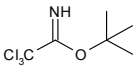

2-Butynoic acid

[590-93-2]

		$
	5g	150.00
FB12520	10g	250.00
	25g	500.00

Calcitriol

- 1a,25-Dihydroxycholecalciferol
- 1a,25-Dihydroxyvitamin D3

[32222-06-3] $C_{27}H_{44}O_3$ 416.65

		$
	25mg	375.00
FC09794	50mg	600.00
	100mg	900.00

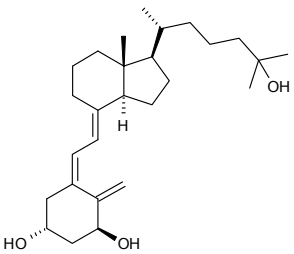

Calcium-D-arabonate

[22373-09-7] $C_5H_9O_6.Ca$ 205.20

		$
	10g	30.00
MC08300	25g	56.25
	50g	95.00

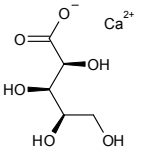

Calcium dibutyryladenosine cyclophosphate

- N-6,O-2'-Dibutyryladenosine cyclic 3',5' monophosphate calcium salt
- Bucladesine sodium salt
- Dibutyryl-cAMP

[362-74-3][16980-89-5] $C_{18}H_{23}N_5O_8P.Ca$ 508.46

Price On Application

NC11728

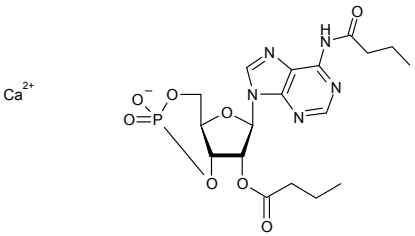

Calcium Glucoheptonate

Price On Application

MC09464

Calcium Gluconate

		$
	500g	20.00
MC09465	1kg	35.00
	2kg	40.00

Calcium 2-keto-D-gluconate

see 2-Keto-D-gluconic acid hemicalcium salt monohydrate on page 890

Calcium lactate gluconate

[11116-97-5]

Price On Application

MC13902

Calcium D-saccharate

[5793-88-4][5793-89-5] $C_6H_8CaO_{8,4}H_2O$ 320.26

		$
	250g	62.50
MC04536	500g	100.00
	1kg	150.00

Calcium L-threonate

- L-Threonic acid calcium salt
- (2R, 3S)-2,3,4-Trihydroxbutyric acid hemicalcium salt

[70753-61-6] $C_8H_{14}CaO_{10}$ 310.27

		$
	250g	55.00
MC09466	500g	105.00
	1kg	200.00

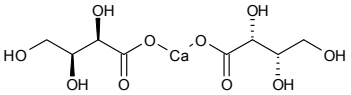

Calcium D-xylonate hydrate

see D-Xylonic acid calcium salt hydrate on page 1425

Calconcarboxylic acid

[3737-95-9] $C_{21}H_{14}N_2O_7S$ 438.41

		$
	25g	50.00
FC10746	50g	95.00
	100g	180.00

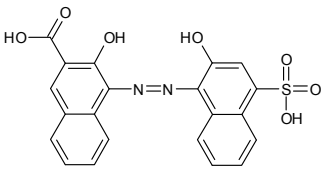

Calix[4]arene

[74568-07-3] $C_{28}H_{24}O_4$ 424.49

		$
	1g	85.00
FC06405	2g	160.00
	5g	250.00

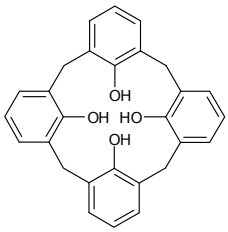

Calix[6]arene

[96107-95-8] $C_{42}H_{36}O_6$ 636.73

		$
	50g	100.00
FC11778	100g	150.00
	250g	300.00

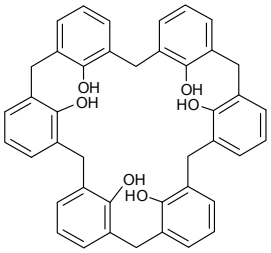

Calix[8]arene

[82452-93-5] $C_{56}H_{48}O_8$ 848.98

		$
	50g	100.00
FC11779	100g	150.00
	250g	300.00

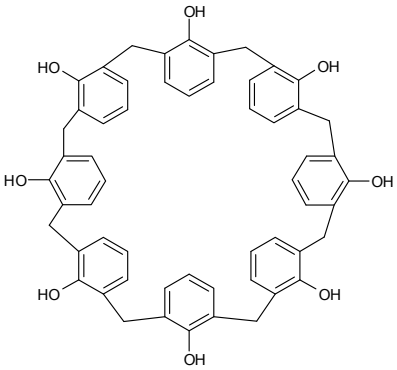

Calmagite

[3147-14-6] $C_{17}H_{14}N_2O_5S$ 358.37

		$
	25g	50.00
FC10740	50g	90.00
	100g	150.00

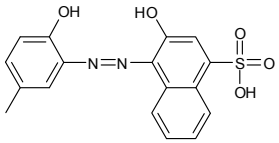

Calycosin

[20575-57-9] $C_{16}H_{12}O_5$ 284.26

		$
	1mg	100.00
FC10038	2mg	180.00
	5mg	300.00

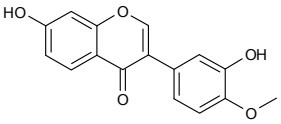

Calystegin B2

• (1R,2S,3R,4S,5R)-8-Azabicyclo[3.2.1]octane-1,2,3,4-tetrol
• Nortropanoline

$C_7H_{13}NO_4$ 175.19

		$
	1mg	500.00
FC03733	2mg	900.00
	5mg	1900.00

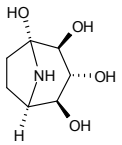

Calystegine B3

$C_7H_{13}NO_4$ 175.19

		$
	1mg	500.00
MC09819	2mg	880.00
	5mg	2000.00

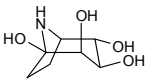

cAMP

see Adenosine 3',5'-cyclic monophosphate on page 71

cAMP, DB-., Na

see N6,2'-O-Dibutyryladenosine-3',5'-cyclic monophosphate sodium salt on page 581

cAMP sodium salt

see Adenosine 3',5'-cyclic monophosphate sodium salt on page 71

cAMPS. TEA, Sp-isomer

see Adenosine 3',5'-cyclic monophosphothioate Sp-isomer triethylammonium salt on page 72

cAMP TEA, Rp isomer

see Adenosine 3',5'-cyclic monophosphothioate Rp-isomer triethylammonium salt on page 71

Campto

see Irinotecan HCl on page 866

Camptothecin

[7689-03-4]

		$
	1g	45.00
FC15450	2g	60.00
	5g	125.00

Candesartan

[139481-59-7] $C_{24}H_{20}N_6O_3$ 440.47

		$
	5g	60.00
FC09818	10g	80.00
	25g	125.00

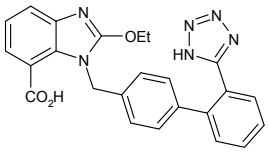

Candesartan N2-glucuronide

[180603-76-3]

		$
	1mg	220.00
MC09817	2mg	400.00
	5mg	750.00

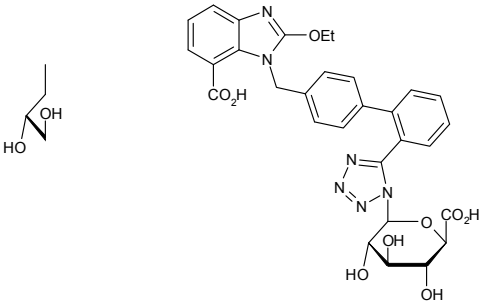

Capecitibine

see 5'-Deoxy-5'-fluoro-N4-(pentyloxycarbonyl)cytidine on page 522

Capectabine

see 2',3'-Di-O-acetyl-5'-deoxy-5-fluorocytidine on page 559

Caprylic acid 4-nitrophenyl ester

see 4-Nitrophenyl caprylate on page 1126

Caprylylglycine

[14246-53-8]

Price On Application

FC15595

CAPS

see 3-(Cyclohexylamino)-1-propanesulfonic acid on page 459

CAPSO

see (N-Cyclohexyl-2-hydroxyl-3-aminopropanesulfonic acid on page 460

CAPSO-Na

see N-Cyclohexyl-2-hydroxyl-3-aminopropanesulfonic acid sodium salt on page 460

N-(Carbamoylmethyl) Taurine

see N-(2-Acetamido)-2-Aminoethanesulfonic acid on page 12

N6-Carbamoylthreonyladenosine sodium salt

[24719-82-8] $C_{15}H_{19}N_6O_8.Na$ 434.34

		$
	1mg	95.00
NC06332	5mg	350.00
	10mg	600.00

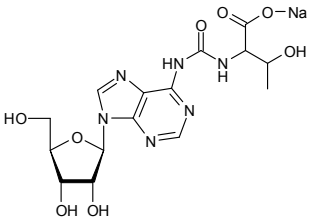

Refs: 1. Morin et.al.,, RNA, 1998, 4, p24

Carbazole

[86-74-8] $C_{12}H_9N$ 167.21

		$
	500g	100.00
FC07721	1kg	160.00
	2kg	280.00

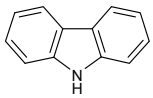

Carbenicilli

Carbenicillin disodium salt

[4800-94-6] $C_{17}H_{16}N_2Na_2O_6S$ 422.36

		$
	5g	80.00
FC09915	25g	175.00
	50g	300.00

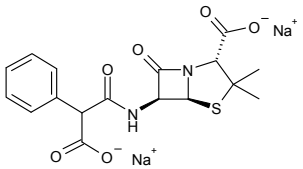

Carbethoxyisothiocyanate

see Ethoxycarbonyl isothiocyanate on page 685

5-Carbethoxyuracil

• Isoorotic acid ethyl ester

[28485-17-8] $C_7H_8N_2O_4$ 184.15

		$
	1g	75.00
FC07975	2g	130.00
	5g	150.00

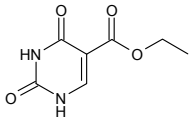

2-N-Carbobenzyloxy-2-deoxy-D-glucosamine

see 2-(Benzyloxycarbonylamino)-2-deoxy-D-glucose on page 279

N-Carbobenzyloxymannosamine

see 2-Amino-2-N-carbobenzoxy-2-deoxy-D-mannose on page 105

N-Carbobenzyloxy-L-serine b-lactone

[26054-60-4] $C_{11}H_{11}NO_4$ 221.21

		$
	25mg	75.00
FC04687	50mg	125.00
	100mg	200.00

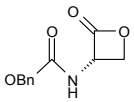

Carbomethoxyethylthioethyl 2-acetamido-2-deoxy-4-O-(b-D-galactopyranosyl)-b-D-glucopyranoside

[87019-31-6] $C_{20}H_{35}NO_{13}S$ 529.56

		$
	1mg	250.00
OC06808	2mg	400.00
	5mg	800.00

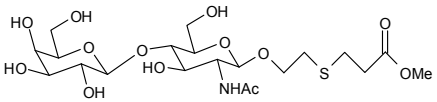

Refs: 1. Lis H, et al., Phytochemistry 1985, 24, 2803

Carbomethoxyethylthioethyl 4-O-(4-O-[6-O-{a-D-glucopyranosyl}-a-D-glucopyranosyl]-a-D-glucopyranosyl)-b-D-glucopyranoside

[90214-99-6] $C_{30}H_{52}O_{23}S$ 812.79

		$
	1mg	550.00
OC06493	2mg	900.00
	5mg	1600.00

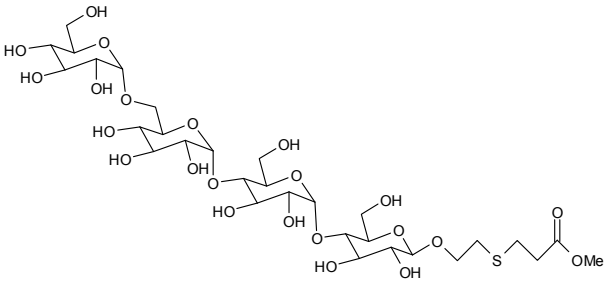

Refs: 1. Kuriyama M, et al., J. Biochem. 1985, Tokyo 98, 1041
2. Hallgren P, et al., J. Biol. Chem. 252, 1034 (1977)

For bulk or custom products call UK +44 (0)1635 578444 or email enquiries@carbosynth.com
See our website for new products and up-to-date pricing

5-O-Carbomethoxy-1,2-O-isopropylidene-3-O-p-toluenesulfonyl-a-D-xylofuranose

[74580-94-2] $C_{17}H_{22}O_9S$ 402.42

		$
	500mg	90.00
MC05404	1g	160.00
	2g	300.00

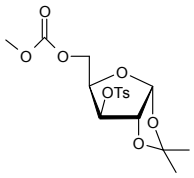

5-O-Carbomethoxy-1,2-O-isopropylidene-a-D-xylofuranose

[5432-33-7] $C_{10}H_{16}O_7$ 248.23

		$
	5g	200.00
MC05405	10g	350.00
	25g	750.00

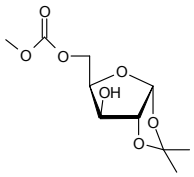

E-5-(2-Carbomethoxyvinyl)-2'-deoxy-5'-O-DMT-uridine

[869355-22-6] $C_{34}H_{34}N_2O_9$ 614.66

		$
	50mg	85.00
NC08240	100mg	150.00
	250mg	250.00

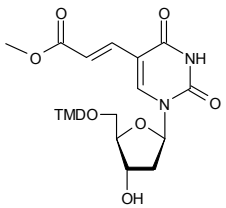

E-5-(2-Carbomethoxyvinyl)-2'-deoxyuridine

[86163-17-9] $C_{13}H_{16}N_2O_7$ 312.28

		$
	500mg	90.00
NC08275	1g	160.00
	2g	250.00

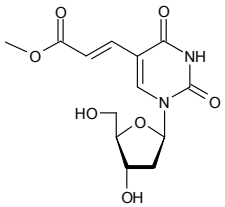

5-O-Carbomethoxy-1,2-O-isopropylidene-a-D-xylofuranose

[5432-33-7] $C_{10}H_{16}O_7$ 248.23

		$
	5g	200.00
MC05405	10g	350.00
	25g	750.00

E-5-(2-Carbomethoxyvinyl)-2'-deoxy-5'-O-DMT-uridine

[869355-22-6] $C_{34}H_{34}N_2O_9$ 614.66

		$
	50mg	85.00
NC08240	100mg	150.00
	250mg	250.00

1,1'-Carbonyldiimidazole

see N,N'-Carbonyl diimidazole on page 379

N,N'-Carbonyl diimidazole

- CDI
- 1,1'-Carbonyldiimidazole

[530-62-1] $C_7H_6N_4O$ 162.15

		$
	500g	50.00
FC02706	1kg	95.00
	2kg	180.00

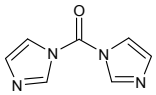

1,1'-Carbonyl-di-(1,2,4-triazole)

see N,N'-Carbonyl-di-(1,2,4-triazole) on page 379

N,N'-Carbonyl-di-(1,2,4-triazole)

- CDT
- 1,1'-Carbonyl-di-(1,2,4-triazole)

[41864-22-6] $C_5H_4N_6O$ 164.13

		$
	5g	40.00
FC15660	10g	60.00
	25g	112.50

2,3-O-Carbonyl-4,6-O-isopropylidene-a-D-mannopyranoside

$C_{10}H_{14}O_7$ 246.21

		$
	250mg	250.00
MC04553	500mg	400.00
	1g	600.00

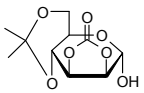

2,3-O-Carbonyl-a-D-mannopyranose

[76548-27-1] $C_7H_{10}O_7$ 206.15

		$
	100mg	95.00
MC04676	250mg	187.50
	500mg	325.00

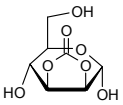

N-Carbonylsulfamyl chloride

see Chlorosulfonyl isocyanate on page 437

O-Carborane

[16872-09-6]

		$
	1	120.00
FC15833	2	200.00
	5	400.00

1-Carboxamidocyclopentylamine

see 1-Amino-1-cyclopentanecarboxamide on page 111

4'-Carboxyacetanilide

see 4-Acetamidobenzoic acid on page 12

5'-Carboxy-2-chloro-2'-3'-O-isopropylideneadenosine

• 2-Chloroadenosine-5'-carboxy-2',3'-acetonide

[72209-20-2] $C_{13}H_{14}ClN_5O_5$ 355.74

		$
	50mg	90.00
NC06333	100mg	160.00
	250mg	375.00

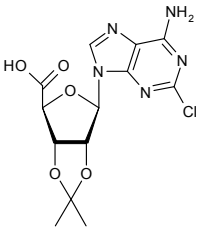

6-Carboxy-2,4-dihydroxypyrimidine

see Orotic acid potassium salt on page 1170

2-Carboxyethyl phenyl phosphinic acid

• CEPPA

[14657-64-8]

Price On Application

FC15534

3-[5-(2-Carboxyethyl) pyrazon-2-yl] propionic acid

$C_8H_{10}N_2O_5$ 214.18

		$
	1g	85.00
FC07077	2g	160.00
	5g	300.00

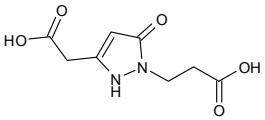

3-[[2-O-[4-O-(4-Carboxy-3-hydroxy-3-methyl-1-oxobutyl-)-a-L-arabinopyranosyl]-b-D-glucopyranosyl]oxy]-2,23-dihydroxy-28-(O-b-D-xylopyranosyl-(1>3)-O-6-deoxy-a-L-mannopyranosyl-(1>2)-a-L-arabinopyranosyl)ester

see Tubeimoside on page 1408

5-Carboxy-4-hydroxy-2-thiopyrimidine

see 2-Thiouracil-5-carboxylic acid on page 1347

5'-Carboxy-2-iodo-2',3'-O-isopropylideneadenosine

• 2-Iodoadenosine 5'-carboxy-2',3'-acetonide
• 2-Iodo-9-(2,3-O-isopropylidene-b-D-ribofuranosyl uronic acid) adenine

[141018-26-0] $C_{13}H_{14}IN_5O_5$ 447.19

		$
	5mg	85.00
NC05725	10mg	160.00
	25mg	250.00

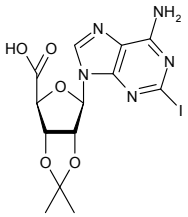

5'-Carboxy-2',3'-O-isopropylideneadenosine

[811431-33-1] $C_{13}H_{15}N_5O_5$ 321.30

		$
	50mg	85.00
NC07451	100mg	160.00
	250mg	250.00

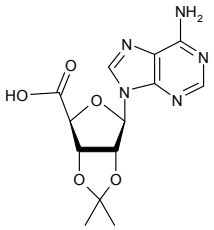

4-Carboxyl benzocyclobutene

[875-94-5]

Price On Application

FC13827

6'-(O-(Carboxymethyl))-2',7'-dichlorofluoroscein 3'-(O-(N-acetyl-b-D-glucosamide))

$C_{30}H_{25}Cl_2NO_{12}$ 662.44

		$
	1mg	85.00
EC03223	2mg	160.00
	5mg	320.00

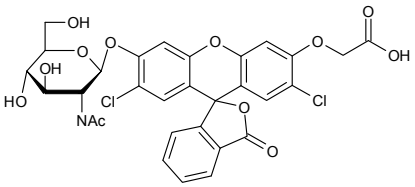

(R)-2-(Carboxymethyl)pyrrolidinium chloride

[101555-60-6] $C_6H_{12}NO_2.Cl$ 165.62

		$
	250mg	125.00
FC11380	500mg	200.00
	1g	350.00

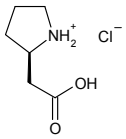

(S)-2-(Carboxymethyl)pyrrolidinium chloride

[56502-01-3] $C_6H_{12}NO_2.Cl$ 165.62

		$
	1g	300.00
FC11379	2g	500.00
	5g	900.00

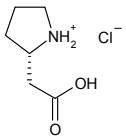

5-(6)-Carboxynaphthofluoroscein N-succinimidyl ester

[150347-58-3] $C_{34}H_{23}NO_9$ 589.55

		$
	2mg	40.00
FC09930	5mg	90.00
	10mg	150.00

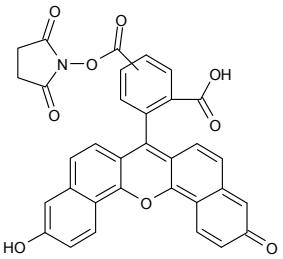

3-Carboxy-4-nitrophenyl disulfide

see 5,5'-Dithiobis(2-nitrobenzoic acid) on page 656

(3b)-17-Carboxy-28-norolean-12-en-3-yl 3'-O-(b-D-xylopyranosyl)-b-D-glucuronide

see Momordin 1c on page 1083

(3b,20b)-20-Carboxy-11-oxo-30-norolean-12-en-3-yl 2-O-(b-D-glucopyranuronosyl)-b-D-glucopyranosiduronic Acid

see Glycyrrhizic acid on page 800

N-(5-Carboxypentyl)-deoxymannojirimycin

• N-(5-Carboxypentyl)-1,5-dideoxy-1,5-imino-D-mannitol

$C_{12}H_{23}NO_6$ 277.32

		$
	1mg	85.00
MC04524	2mg	160.00
	5mg	320.00

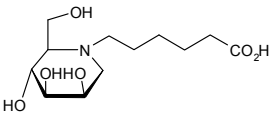

Refs: 1. Schweden J, et al., Eur. J. Biochem. 1986, 157, p563

N-(5-Carboxypentyl)-deoxynojirimycin

• N-(5-Carboxypentyl)-1,5-dideoxy-1,5-imino-D-glucitol

[79206-70-5][79206-51-2] $C_{12}H_{23}NO_6$ 277.31

		$
	1mg	85.00
MC04528	2mg	120.00
	5mg	195.00

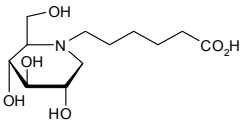

Refs: 1. Schweden J, et al., Eur. J. Biochem. 1986, 157, p563
2. Hettkamp H, et al., Eur. J. Biochem. 1984, 142, p85
3. Shailubhai K, et al., Biochem. J. 1987, 247, p555
4. Bause E, FEBS 1991, 278, p167

N-(5-Carboxypentyl)-1,5-dideoxy-1,5-imino-D-glucitol

see N-(5-Carboxypentyl)-deoxynojirimycin on page 382

N-(5-Carboxypentyl)-1,5-dideoxy-1,5-imino-D-mannitol

see N-(5-Carboxypentyl)-deoxymannojirimycin on page 382

4-Carboxyphenylalanine

[22976-70-1]

		$
	1g	85.00
FC13401	2g	150.00
	5g	300.00

3-Carboxyphenylboronic acid

[25487-66-5] $C_7H_7BO_4$ 165.94

		$
	50g	90.00
FC15977	100g	150.00
	250g	312.50

1-O-(5-Carboxy-N-phenyl-2-(1H)-pyridone)-D-glucuronide

$C_{18}H_{17}NO_9$ 391.33

		$
	1mg	145.00
MC06765	2mg	600.00
	5mg	1000.00

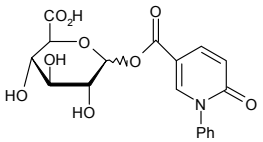

N-(2-Carboxyphenyl)pyrrole

[10333-68-3] $C_{11}H_9NO_2$ 187.19

		$
	1g	90.00
FC10501	2g	150.00
	5g	250.00

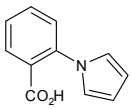

3-Carboxypropanesulfonamide

[175476-52-5] $C_4H_9NO_4S$ 167.18

		$
	1g	70.00
FC10583	2g	100.00
	5g	200.00

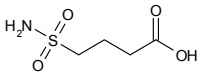

5-(6)-Carboxytetramethylrhodamine

• TAMRA

[98181-63-6] $2C_{25}H_{23}N_2O_5.2Cl$ 933.83

		$
	25mg	75.00
FC11381	50mg	150.00
	100mg	250.00

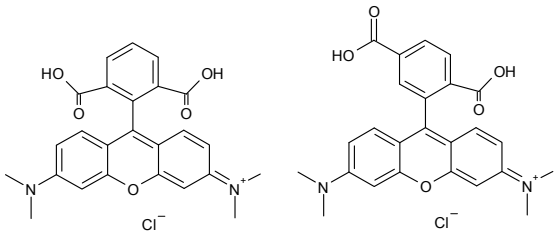

5-Carboxy-2-thiouracil

see 2-Thiouracil-5-carboxylic acid on page 1347

2-(2-Carboxythylthio)-ethyl 4-O-[4-O(a-D-galacto-2-nonulopyranosyl)-b-D-galactopyranosyl]-b-D-glucopyranoside

see Globotriose 2-(2-carboxyethylthio)ethane on page 776

3-Carboxyumbelliferyl b-D-galactopyranoside

• Carboxyumbelliferyl b-D-galactopyranoside

• CUG

[64664-99-9] $C_{16}H_{16}O_{10}$ 368.28

		$
	5mg	180.00
EC03236	10mg	300.00
	25mg	625.00

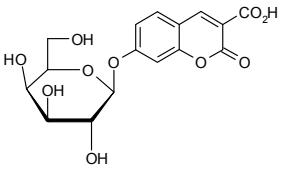

Refs: 1. Nazarenko DA, Dertinger SD, Gasiewicz TA, , Biotechniques, 2001, 30, p776, p780,

Carboxyumbelliferyl b-D-galactopyranoside

see 3-Carboxyumbelliferyl b-D-galactopyranoside on page 383

Carboxyumbel

3-Carboxyumbelliferyl-b-D-galactoside BSA conjugate

		$
	1mg	85.00
EC04407	2mg	160.00
	5mg	320.00

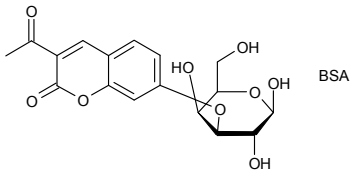

3-Carboxyumbelliferyl-b-D-glucuronide

[216672-17-2] $C_{16}H_{14}O_{11}$ 382.28

		$
	1mg	50.00
EC03238	5mg	110.00
	10mg	150.00

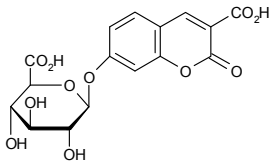

E-5-(2-Carboxyvinyl)-2'-deoxyuridine

[74131-06-9] $C_{12}H_{14}N_2O_7$ 298.25

		$
	100mg	85.00
NC08239	250mg	150.00
	500mg	250.00

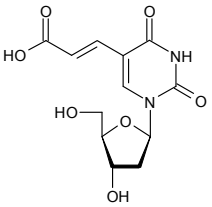

E-5-(2-Carboxyvinyl)-2'-deoxyuridine hydroxysuccinimide ester

[869355-24-8] $C_{16}H_{17}N_3O_9$ 395.32

		$
	100mg	125.00
NC10421	200mg	180.00
	500mg	300.00

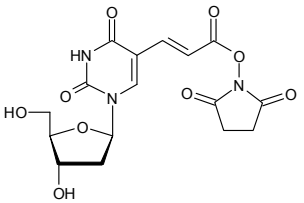

E-5-(2-Carboxyvinyl)-2,4-dimethoxypyrimidine

[119923-27-2] $C_9H_{10}N_2O_4$ 210.19

		$
	250mg	87.50
FC08276	500mg	150.00
	1g	250.00

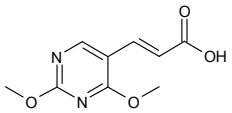

E-5-(2-Carboxyvinyl)uracil

[57412-59-6]

		$
	50mg	75.00
FC15291	100mg	120.00
	250mg	250.00

1-(9H-Carbozol-4-yloxy)-3-[[2-(2-methoxy phenoxy)ethyl] amino]-2-propanol

see Carvedilol on page 385

Carditoxin

see Digitoxin on page 611

L-Carnitine

		$
	500g	50.00
FC02224	1kg	85.00
	2kg	150.00

For bulk or custom products call UK +44 (0)1635 578444 or email enquiries@carbosynth.com
See our website for new products and up-to-date pricing

L-Carnosine

[305-84-0]

		$
	10g	80.00
FC04033	25g	150.00
	50g	250.00

Carob galactomannan

see D-Galacto-D-mannane on page 749

Carreira Diene

see (1S,4S,8S)-5-Benzyl-2-isobutyl-8-methoxy-1,8-dimethyl-2-bicyclo[2.2.2]octa-2,5-diene on page 275

Carreira Diene

see (1R,4R,8R)-5-Benzyl-2-isobutyl-8-methoxy-1,8-dimethyl-2-bicyclo[2.2.2]octa-2,5-diene on page 275

Carvedilol

• 1-(9H-Carbozol-4-yloxy)-3-[[2-(2-methoxy phenoxy)ethyl] amino]-2-propanol

[72956-09-3] $C_{24}H_{26}N_2O_4$ 406.47

Price On Application

FC11729

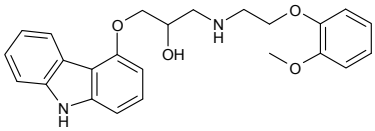

Castanospermine

• 1,6,7,8-Tetrahydroxyoctahydroindolizine

[79831-76-8] $C_8H_{15}NO_4$ 189.20

		$
	50mg	80.00
FC08277	100mg	140.00
	250mg	300.00

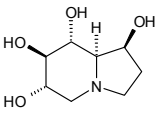

Catalpin

see Catalposide on page 385

Catalpinoside

see Catalpol on page 385

Catalpol

• Catalpinoside
• Catapol

[2415-24-9] $C_{15}H_{22}O_{10}$ 362.33

		$
	50mg	90.00
MC08278	100mg	150.00
	250mg	250.00

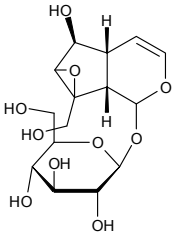

Refs: 1. Chem. & Ind., 1961, p1488

Catalposide

• Catalpin
• (1aS,1bS,2S,5aR,6S,6aS)-1a,1b,2,5a,6,6a-hexahydro-6-[(4-hydroxybenzoyl)oxy]-1a-(hydroxymethyl)oxireno[4,5]cyclopenta[1,2-c]pyran-2-yl-b-D-Glucopyranoside

[6736-85-2] $C_{22}H_{26}O_{12}$ 482.45

		$
	1mg	200.00
MC06905	2mg	300.00
	5mg	600.00

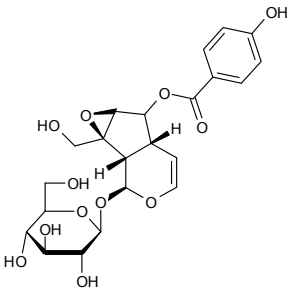

Catapol

see Catalpol on page 385

Catechol Violet

[115-41-3] $C_{19}H_{14}O_7S$ 386.38

		$
	10g	50.00
FC10736	25g	100.00
	50g	175.00

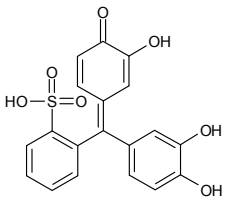

Catharanthine

• Methyl (2a-5b-6a)-3,4-didehydroibogamine-18b-carboxylate

[2468-21-5] $C_{22}H_{26}N_2O_2$ 350.45

		$
	1g	150.00
FC10810	2g	250.00
	5g	500.00

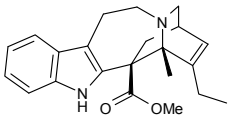

cathomycin

see Novobiocin sodium salt on page 1157

N-CBZ-D-glucosamine

see 2-(Benzyloxycarbonylamino)-2-deoxy-D-glucose on page 279

CDDO-methyl ester

see Bardoxolone methyl on page 215

CDI

see N,N'-Carbonyl diimidazole on page 379

CDMT

see 2-Chloro-4,6-dimethoxy-1,3,5-triazine on page 408

CDT

see N,N'-Carbonyl-di-(1,2,4-triazole) on page 379

Cefotaxime sodium salt

[64485-93-4] $C_{16}H_{16}N_5O_7S_2.Na$ 477.45

		$
	1g	50.00
FC11346	5g	100.00
	25g	250.00

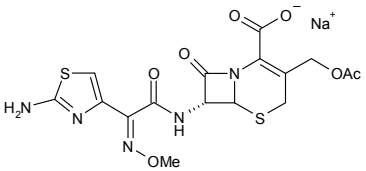

Cefsulodin sodium salt hydrate

[52152-93-9]

Price On Application

FC15954

Celecoxib

[169590-42-5] $C_{17}H_{14}F_3N_3O_2S$ 381.37

		$
	5mg	75.00
FC11300	10mg	120.00

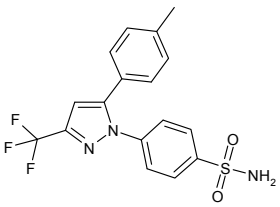

D-Cellobial

[490-51-7] $C_{12}H_{20}O_9$ 308.28

		$
	10g	200.00
OC14037	20g	300.00
	50g	500.00

Cellobiosan

see 1,6-Anhydro-b-D-cellobiose on page 168

D-Cellobiose

- Glc-b-1,4-Glc
- 4-O-(b-D-Glucopyranosyl)-D-glucopyranose

[528-50-7] $C_{12}H_{22}O_{11}$ 342.30

		$
	25g	22.50
OC04040	50g	37.50
	100g	55.00

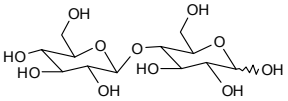

Refs: 1. Pitson SM, et al., Enzyme Microbiol. Technol. 1997, 21, p182
2. Beil. 17/7, V, 191

D-Cellobiose - carbohydrate mixed kit 01 (see Carbohydrate and Nucleoside Kits Section)

[528-50-7] $C_{12}H_{22}O_{11}$ 342.30

	5g
UC07548	

D-Cellobiose octaacetate

[5346-90-7] $C_{28}H_{38}O_{19}$ 678.59

		$
	25g	50.00
OC05954	50g	75.00
	100g	100.00

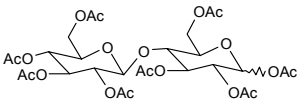

Refs: 1. Hiroyuki K, Yukari N, Nobuhiro N, et al., J. Polym. Sci. 37, 22, p4100

D-Celloheptaose

[52646-27-2] $C_{42}H_{72}O_{36}$ 1153.02

		$
	1mg	85.00
OC05241	2mg	154.00
	5mg	285.00

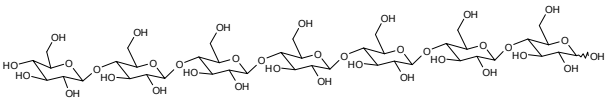

Refs: 1. Wolfram ML, et.al.,, JACS, 1952, 74, p5331
2. Whitaker DR, et.al.,, Arch. Biochem. Biophys., 1954, 53, p439

D-Cellohexaose

[2478-35-5] $C_{36}H_{62}O_{31}$ 990.86

		$
	1mg	85.00
OC06512	2mg	115.00
	5mg	215.00

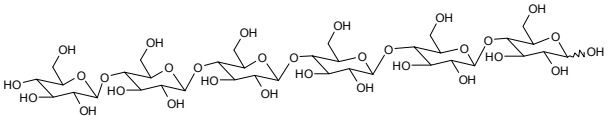

D-Cellohexose eicosaacetate

$C_{76}H_{102}O_{51}$ 1831.59

		$
	5mg	85.00
OC04684	10mg	160.00
	25mg	320.00

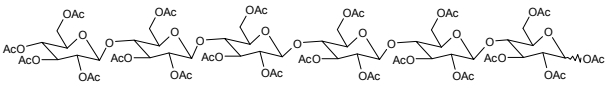

D-Cellopentaose

[2240-27-9] $C_{30}H_{52}O_{26}$ 828.72

		$
	5mg	130.00
OC04683	10mg	210.00
	25mg	440.00

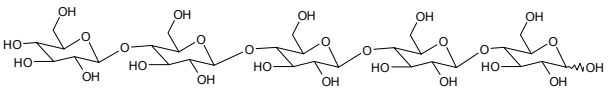

Cellopentose

D-Cellopentose heptadecaacetate

[83058-38-2] $C_{64}H_{86}O_{43}$ 1543.34

		$
	1mg	85.00
OC06514	2mg	160.00
	5mg	320.00

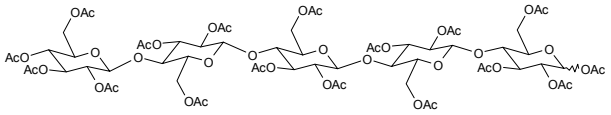

D-Cellotetraose

• (Glc-b-1,4)3-Glc

[38819-01-1] $C_{24}H_{42}O_{21}$ 666.58

		$
	5mg	95.00
OC04674	10mg	180.00
	25mg	360.00

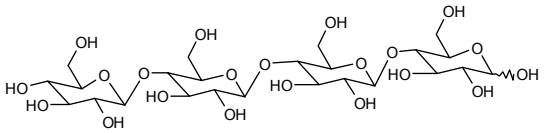

D-Cellotetraose tetradecaacetate

[83058-25-7] $C_{52}H_{70}O_{35}$ 1255.09

		$
	10mg	85.00
OC04693	25mg	160.00
	50mg	320.00

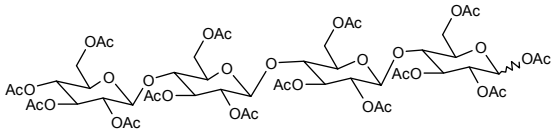

D-Cellotriose

[33404-34-1] $C_{18}H_{32}O_{16}$ 504.44

		$
	5mg	60.00
OC05719	10mg	80.00
	25mg	187.50

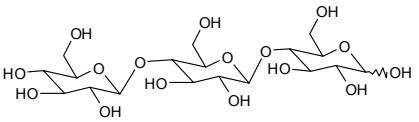

D-Cellotriose undecaacetate

[17690-94-7] $C_{40}H_{54}O_{27}$ 966.84

		$
	10mg	85.00
OC04692	25mg	160.00
	50mg	320.00

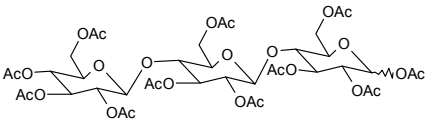

Cephalotaxine 4-methyl (2R)-2-hydroxy-2-(4-hydroxy-4-methylpentyl) butanedioate

see Homoharringtonine on page 820

CEPPA

see 2-Carboxyethyl phenyl phosphinic acid on page 380

Ceramide b-D-galactoside

see b-Galactosylceramide on page 759

Cerebroside

see b-Galactosylceramide on page 759

Cer-Glc-Gal(NeuAc-NeuAc)-GalNAc-Gal-NeuAc

see GT1b-Ganglioside on page 764

For bulk or custom products call UK +44 (0)1635 578444 or email enquiries@carbosynth.com
See our website for new products and up-to-date pricing

Cerpegin

• 1,1-Dimethylfuro[3,4-C]pyridine-3,4(1H,5H)-dione

[145887-88-3] $C_9H_9NO_3$ 179.17

		$
	2mg	90.00
FC10033	5mg	150.00
	10mg	250.00

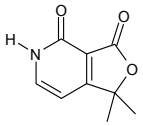

Cesium carbonate

[534-17-8]

		$
	50g	90.00
FC15811	100g	150.00
	250g	312.50

Cetyltrimethylammonium bromide

[57-09-0]

Price On Application

FC13320

CF3MU-Neu5Ac

see 4-Trifluoromethylumbelliferyl a-D-N-acetylneuraminic acid on page 1397

Champix

see Varenicline tartrate on page 1420

CHAPS

see 3-((3-Cholamidopropyl)dimethylammonium)-1-propanesulfonate on page 441

CHA-X-Glc

see 5-Bromo-4-chloro-3-indolyl b-D-glucuronide cyclohexylammonium salt on page 317

CHE-gal

see 3,4-Cyclohexenoesculetin β-D-galactopyranoside on page 458

Chikusetsusaponin

see Ginsenoside Ro on page 773

1D-chiro-Inositol

• Matezodambose

[643-12-9] $C_6H_{12}O_6$ 180.16

		$
	250mg	52.50
MC07483	500mg	100.00
	1g	150.00

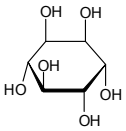

Refs: 1. Foxall CD, et.al.,, JCS., 1963, p5573

1L-chiro-Inositol

• Levoinositol

[551-72-4] $C_6H_{12}O_6$ 180.16

		$
	250mg	52.50
MC07484	500mg	100.00
	1g	150.00

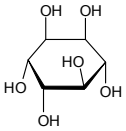

Refs: 1. McConnell JF, et.al.,, JCS, Perkin 2, 1972, p2039

D-Chiro-Inositol

see D-Pinitol on page 1205

D-Chiro-inositol diacetonide

see 1,2:5,6-Di-O-isopropylidene-D-chiro-inositol on page 623

Chitin

Chitin

• Poly-(b1-4)-N-acetyl glucosamine

[1398-61-4] $(C_8H_{13}NO_5)$ n

		$
	250g	75.00
OC04085	500g	125.00
	1kg	200.00

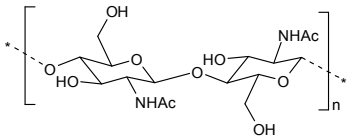

Chitobiose GEL

Price On Application

OC03910

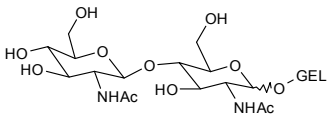

Chitobiose 2HCl

[577-76-4] $C_{12}H_{24}N_2O_9.2HCl$ 413.25

		$
	5mg	85.00
OC08301	10mg	150.00
	25mg	250.00

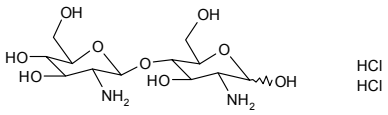

Refs: 1. Agric. Biol. Chem., 1985, 98, p557

Chitobiose octaacetate

• N,N'-Diacetylchitobiose hexaacetate

[7284-18-6] $C_{28}H_{40}N_2O_{17}$ 676.62

		$
	50mg	90.00
OC11539	100mg	150.00
	250mg	300.00

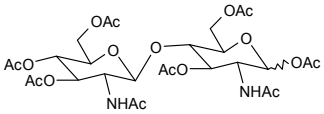

Chitoheptaose 7HCl

[68232-35-9] $C_{42}H_{79}N_7O_{29}.7HCl$ 1401.34

		$
	5mg	90.00
OC09272	10mg	150.00
	25mg	300.00

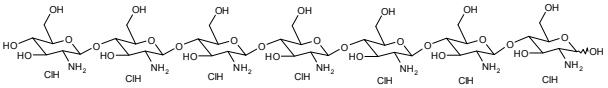

Chitohexaose 6HCl

[41708-95-6] $C_{36}H_{68}N_6O_{25}.6HCl$ 1203.73

		$
	5mg	85.00
OC09273	10mg	150.00
	25mg	325.00

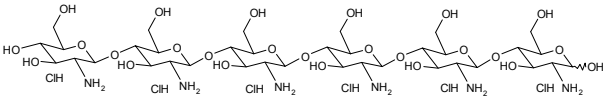

Chitopentaose 5HCl

• Chitosan pentamer

$C_{30}H_{57}N_5O_{21}.5HCl$ 1006.01

		$
	5mg	55.00
OC09269	10mg	95.00
	25mg	200.00

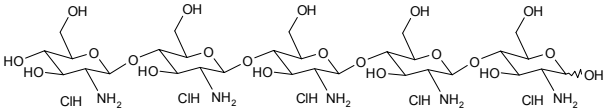

For bulk or custom products call UK +44 (0)1635 578444 or email enquiries@carbosynth.com
See our website for new products and up-to-date pricing

Chitosamine Sulphate

see D-Glucosamine sulphate on page 787

Chitosan

[9012-76-4]

		$
	100g	40.00
OC06764	500g	75.00
	1kg	125.00

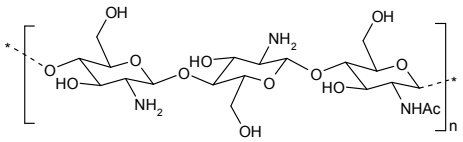

Chitosan hexamer

$C_{36}H_{68}N_6O_{25}.6HCl$ 1203.72

		$
	10mg	200.00
OC09455	25mg	375.00
	50mg	600.00

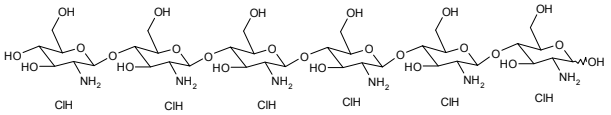

Chitosan pentamer

see Chitopentaose 5HCl on page 390

Chitosan tetramer

see Chitotetraose 4HCl on page 391

Chitosan trimer

see Chitotriose 3HCl on page 391

Chitotetraose 4HCl

• Chitosan tetramer

$C_{24}H_{46}N_{14}O_{17}.4HCl$ 808.49

		$
	5mg	80.00
OC09457	10mg	120.00
	25mg	200.00

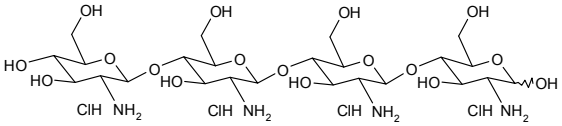

Chitotetraose tetradecaacetate

[117399-51-6] $C_{52}H_{74}N_4O_{31}$ 1251.18

		$
	2mg	90.00
OC09744	5mg	150.00
	10mg	250.00

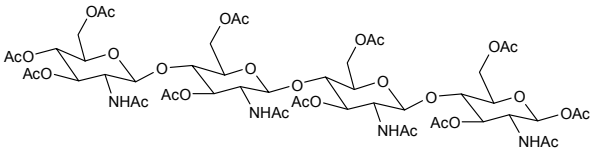

Chitotriose 3HCl

• Chitosan trimer

[41708-93-4] $C_{18}H_{35}N_3O_{13}.3HCl$ 610.87

		$
	10mg	60.00
OC09458	25mg	100.00
	50mg	150.00

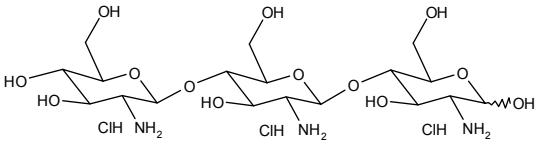

Chitotriose triacetate

see N,N',N''-Triacetylchitotriose on page 1362

Chitotrioseu

Chitotriose undecaacetate

• Tri-N-acetyl-chitotriose octaacetate

[53942-45-3] $C_{40}H_{57}N_3O_{24}$ 963.89

		$
	100mg	180.00
OC01666	200mg	340.00
	500mg	800.00

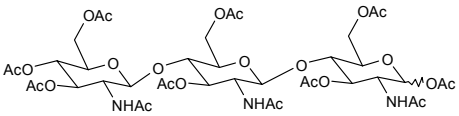

Refs: 1. Yang Y, et al., J. Biochem. 1980, 87, p1003

a-Chloralose

• Anhydro-D-glucochloral

• a-D-Glucochloralose

[15879-93-3] $C_8H_{11}Cl_3O_6$ 309.53

		$
	100g	35.00
MC06906	250g	75.00
	500g	125.00

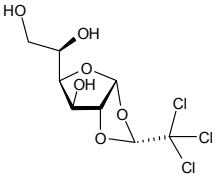

Chloramphenicol

[56-75-7] $C_{11}H_{12}Cl_2N_2O_5$ 323.13

		$
	25g	50.00
FC09460	50g	80.00
	100g	130.00

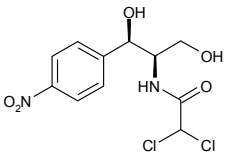

Chloramphenicol 1-O-b-D-galactopyranoside

[191476-32-1] $C_{17}H_{22}N_2O_{10}Cl_2$ 485.27

		$
	1mg	110.00
MC04425	2mg	180.00
	5mg	360.00

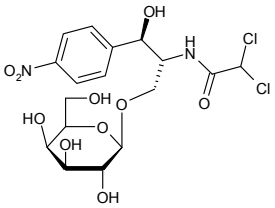

Chloramphenicol glucuronide

[3971-33-2] $C_{17}H_{20}Cl_2N_2O_{11}$ 499.26

		$
	1mg	250.00
MC09459		

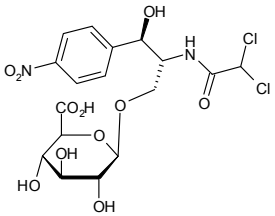

Chlormethiazole

[533-45-9] C_6H_8ClNS 161.65

		$
	10g	200.00
FC16096	25g	300.00
	50g	450.00

6-Chloro-3-(2-acetamido-2-deoxy-b-D-galactopyranosyloxy)indole

see 6-Chloro-3-indolyl 2-acetamido-2-deoxy-b-D-galactopyranoside on page 415

6-Chloro-3-(2-acetamido-2-deoxy-b-D-glucopyranosyloxy)indole

see 6-Chloro-3-indolyl 2-acetamido-2-deoxy-b-D-glucopyranoside on page 415

For bulk or custom products call UK +44 (0)1635 578444 or email enquiries@carbosynth.com
See our website for new products and up-to-date pricing

(S)-1-(2-Chloroacetyl)pyrrolidine-2-carbonitrile

[207557-35-5] $C_7H_9ClN_2O$ 172.61

		$
	1g	90.00
FC11383	2g	150.00
	5g	250.00

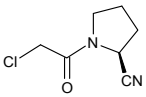

2-Chloroadenine

see 6-Amino-2-chloropurine on page 108

8-Chloroadenine

[28128-28-1] $C_5H_4ClN_5$ 169.57

		$
	1mg	130.00
FC09245	2mg	200.00
	5mg	350.00

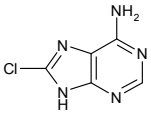

2-Chloroadenosine

[146-77-0] $C_{10}H_{12}ClN_5O_4$ 301.69

		$
	1g	30.00
NC06293	2g	55.00
	5g	95.00

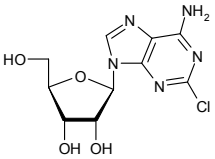

Refs: 1. Yavuz O, Tuerkoezkan N, Bilgihan A, et al., Free Radical Biol. Med. 1997, 22, p337
2. Evans, et al, Neurosci. Lett. 1987, 83, p287
3. Szondy Z, Biochem. J. 1994, 304, p877

8-Chloroadenosine

[34408-14-5] $C_{10}H_{12}ClN_5O_4$ 301.69

		$
	1mg	85.00
NC03343	2mg	150.00
	5mg	250.00

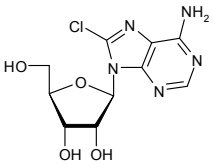

Refs: 1. Chen LS, Sheppard TL, Nucleosides Nucleotides And Nucleic Acids 2002, Vol21, Pt8/9, p599-617
2. Choo-Chung et.al.,, Cancer Invest., 1989, 7, p161

2-Chloroadenosine-2',3'-acetonide

see 2-Chloro-2',3'-O-isopropylideneadenosine on page 419

2-Chloroadenosine-5'-carboxy-2',3'-acetonide

see 5'-Carboxy-2-chloro-2'-3'-O-isopropylideneadenosine on page 380

8-Chloroadenosine- 3',5'-cyclic monophosphate

• 8-Cl-cAMP

$C_{10}H_{11}ClN_5O_6P$ 363.65

		$
	1mg	75.00
NC10380	2mg	120.00
	4mg	200.00

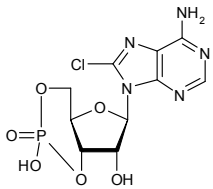

Chloroadenos

8-Chloroadenosine-cyclic-3',5'-monophosphate dihydrate

[41941-56-4] $C_{10}H_{11}ClN_5O_6P.2H_2O$ 399.69

		$
	5mg	200.00
NC10381	10mg	350.00
	25mg	625.00

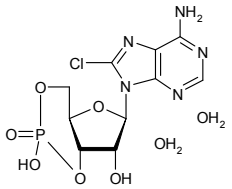

2-Chloroadenosine hemihydrate

[81012-94-4] $C_{10}H_{12}ClN_5O_4.½H_2O$ 310.69

		$
	250mg	75.00
NC04681	500mg	100.00
	1g	150.00

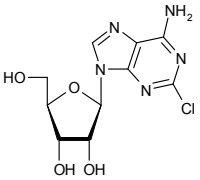

2-Chloroadenosine 5'-monophosphate

[21466-01-3] $C_{10}H_{13}ClN_5O_7P$ 381.67

		$
	10mg	110.00
NC10383	25mg	200.00
	50mg	350.00

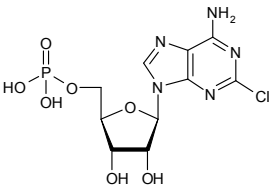

5-Chloro-2-amino-2-fluorobenzophenone

[784-38-3]

Price On Application

FC15197

2-Chloro-5-aminomethylpyridine

[97004-04-1] $C_6H_7ClN_2$ 142.59

		$
	1g	40.00
FC02433	2g	55.00
	5g	80.00

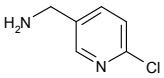

Refs: 1. Shi DQ, Liu Y, Feras AD, et al., Ph, S & Si and Related Elements Vol180, No8, p1937-1946

4-Chloro-2-aminophenol

[95-85-2]

		$
	500g	75.00
FC16095	1kg	150.00
	2kg	240.00

2-Chloro-6-aminopurine

see 6-Amino-2-chloropurine on page 108

2-Chloro-6-amino-purine-2'-fluoro-2'-deoxy arabinoside

see Clofarabine on page 444

2-Chloro-5-aminopyridine

[5350-93-6] $C_5H_5ClN_2$ 128.56

		$
	5g	75.00
FC03079	10g	120.00
	25g	250.00

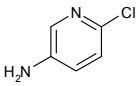

For bulk or custom products call UK +44 (0)1635 578444 or email enquiries@carbosynth.com
See our website for new products and up-to-date pricing

6-Chloro-3-aminopyridine-2-carboxamide

[175358-01-7] $C_6H_6ClN_3O$ 171.58

		$
	1g	95.00
FC07007	2g	170.00
	5g	375.00

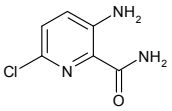

2-Chloro-6-amino-9-(2',3',5'-tri-O-acetyl-b-D-ribofuranosyl)purine

see 6-Amino-2-chloro-9-(2',3',5'-tri-O-acetyl-b-D-ribofuranosyl) purine on page 110

5-Chloro-1-(b-D-arabinofuranosyl)cytidine

[17676-65-2] $C_9H_{12}ClN_3O_5$ 277.66

Price On Application

NC07979

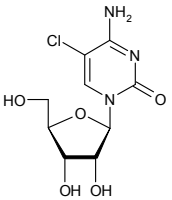

4-Chloro-7-azaindole

[55052-28-3]

		$
	5g	125.00
FC13680	10g	200.00
	25g	450.00

5-Chloro-7-azaindole

• 5-Chloro-1H-pyrrolo[2,3-b]pyridine

[866546-07-8] $C_7H_5ClN_2$ 152.58

		$
	1g	50.00
FC16130	2g	80.00
	5g	150.00

4-Chlorobenzeneboronic acid

see 4-Chlorophenylboronic acid on page 432

2-Chlorobenzimidazole

[4857-06-1] $C_7H_5ClN_2$ 152.58

Price On Application

FC02849

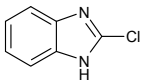

5-Chlorobenzimidazole

[4887-82-5] $C_7H_5ClN_2$ 152.58

Price On Application

FC11771

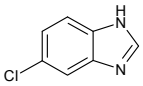

3-Chlorobenzonitrile

[766-84-7]

		$
	50g	90.00
FC15426	100g	150.00
	250g	300.00

4-Chlorobenzophenone

[134-85-0] $C_{13}H_9ClO$ 216.66

		$
	250g	35.00
FC10726	500g	50.00
	1kg	85.00

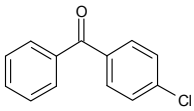

Chlorobenzot

1-(6-Chloro-1,3-benzothiazol-2-yl)hydrazine

[51011-54-2] $C_7H_6ClN_3S$ 199.66

		$
	5kg	3750.00
FC11071	10kg	5000.00
	25kg	11250.00

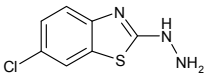

O-(6-Chlorobenzotriazol-1-yl)-N,N,N′,N′-tetramethyluronium hexafluorophosphate

see HCTU on page 809

O-(6-Chlorobenzotriazol-1-yl)-N,N,N′,N′-tetramethyluronium tetrafluoroborate

see TCTU on page 1281

2-Chlorobenzoyl acetonitrile

[40018-25-5] C_9H_6ClNO 179.60

		$
	5g	75.00
FC10502	10g	120.00
	25g	225.00

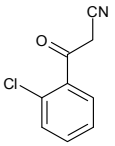

3-Chlorobenzyl bromide

[766-80-3]

Price On Application

FC00672

4-Chlorobenzyl bromide

[622-95-7] C_7H_6BrCl 205.48

		$
	500g	700.00
FC12146	1kg	1020.00
	2kg	1800.00

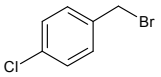

N-(2-Chlorobenzyliden)imino-2,3,4,6-tetra-O-pivaloyl-D-glucopyranoside

$C_{33}H_{48}ClNO_9$ 638.19

Price On Application

MC08446

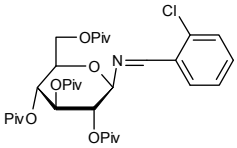

N-(4-Chlorobenzyliden)imino-2,3,4,6-tetra-O-pivaloyl-D-glucopyranoside

$C_{33}H_{48}ClNO_9$ 638.19

Price On Application

MC08436

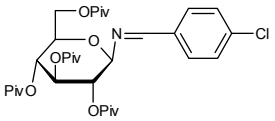

For bulk or custom products call UK +44 (0)1635 578444 or email enquiries@carbosynth.com
See our website for new products and up-to-date pricing

2-Chloro-4-bromopyridine

[73583-37-6] C_5H_3BrClN 192.44

		$
	25g	162.50
FC11489	50g	275.00
	100g	450.00

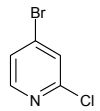

2-Chloro-4-bromopyridine

see 4-Bromo-2-chloropyridine on page 321

2-Chlorobutyramide

[7462-73-9] C_4H_8ClNO 121.57

		$
	50g	400.00
FC09375	100g	700.00
	250g	1500.00

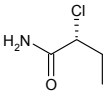

N-(Chlorocarbonyl)isocyanate

[27738-96-1] C_2ClNO_2 105.48

		$
	1g	100.00
FC09314	5g	440.00
	10g	820.00

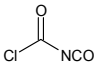

Chlorocarbonyl sulphenyl chloride

[2757-23-5] CCl_2OS 130.98

		$
	250g	500.00
FC01752	500g	700.00
	1kg	1200.00

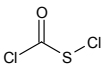

2-Chloro-4-carboxy quinoline

see 2-Chloroquinoline-4-carboxylic acid on page 436

2-Chloro-5-chloromethylpyridine

[70258-18-3] $C_6H_5Cl_2N$ 162.02

		$
	50g	125.00
FC05498	100g	200.00
	250g	375.00

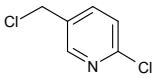

Refs: 1. Guo-Hong T, Sheng-Yong C, Chemical World 2000, Vol41, No4, p205-208

2-Chloro-N-(2-chloro-4-methyl-3-pyridinyl)-3-pyridinecarboxamide

[133627-46-0] $C_{12}H_9Cl_2N_3O$ 282.13

		$
	2mg	90.00
FC09796	5mg	150.00
	10mg	250.00

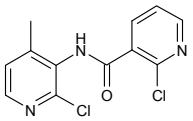

6-Chloro-6-(2-chlorophenyl)-1-methyl-4H-[1,2,4]triazolo[4,3-A][1,4] benzodiazepin-4-yl-b-D-glucopyranosiduronic acid

see (4-Hydoxytriazolam)-b-D-glucuronide on page 822

3-Chloro-5-cyanobenzoic acid

[327056-71-3] $C_8H_4ClNO_2$ 181.58

		$
	25g	1250.00
FC12101	50g	2000.00
	100g	3500.00

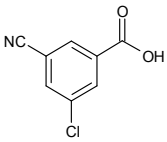

2-Chloro-5-(cyanomethyl)pyridine

• 6-Chloro-3-pyridylacetonitrile

[39891-09-3] $C_7H_5ClN_2$ 152.58

		$
	2g	80.00
FC10678	5g	110.00
	10g	200.00

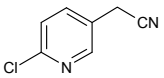

6-Chloro-2-cyano-3-nitropyridine

[93683-65-9] $C_6H_2ClN_3O_2$ 183.55

		$
	1g	85.00
FC06230	5g	150.00
	10g	240.00

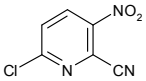

Refs: 1. Rewcastle GW, Denny WA, Showalter HDH, Curr. Org. Chem. 2000, No4, 679-706

2-Chloro-N6-cyclopentyladenosine

[37739-05-2] $C_{15}H_{20}ClN_5O_4$ 369.81

		$
	2mg	85.00
NC07978	5mg	160.00
	10mg	250.00

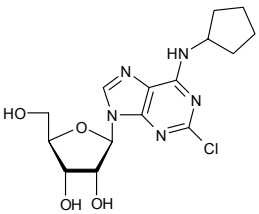

4-Chloro-2-cyclopentylphenyl b-D-galactopyranoside

[24718-43-2] $C_{17}H_{23}ClO_6$ 358.81

		$
	5mg	85.00
MC04906	10mg	165.00
	25mg	300.00

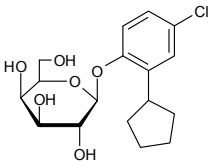

Refs: 1. Park CE, et al., Can. J. Microbiol. 1976, 22, p654

5-Chlorocytidine

[25130-29-4] $C_9H_{12}ClN_3O_5$ 277.66

		$
	50mg	85.00
NC03341	100mg	160.00
	250mg	300.00

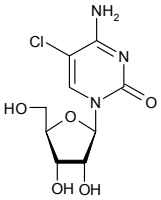

Refs: 1. Fukuhara TK, Visser DW, J. Am. Chem. Soc. 1955, p2393
2. Badouard et.al.,, J. Chromatogr., 2005, 827, p26

6-Chloro-7-deaza-9-(5'-O-tert-butyldimethylsilyl-2',3'-O-isopropylidene-b-D-ribofuranosyl)purine

[115479-39-5] $C_{20}H_{30}ClN_3O_4Si$ 440.02

		$
	50mg	95.00
NC06335	100mg	170.00
	250mg	412.50

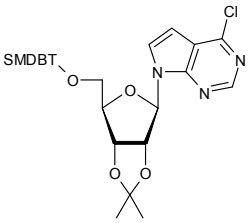

6-Chloro-7-deazaguanine

[84955-31-7] $C_6H_5ClN_4$ 168.58

		$
	100mg	85.00
FC06299	200mg	130.00
	500mg	250.00

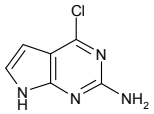

Refs: 1. Wolfe JL, Kawate T, Sarracino DA, Proc. Natl. Acad. Sci. USA 2002, 99, p11073

6-Chloro-7-deazapurine

- 4-Chloro-1H-pyrrolo[2,3-d]pyrimidine
- 4-Chloropyrrolo[2,3-d]pyrimidine

[3680-69-1] $C_6H_4ClN_3$ 153.57

		$
	500mg	35.00
FC04691	1g	50.00
	2g	70.00

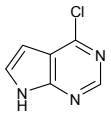

Refs: 1. Arumugham B, Kim HJ, Prichard MN, et al., Bioorg. Med. Chem. Lett. 2005, 15, 16, p285

6-Chloro-7-deazapurine-b-D-riboside

see 6-Chloro-7-deaza-9-(b-D-ribofuranosyl)purine on page 399

6-Chloro-7-deaza-9-(b-D-ribofuranosyl)purine

- 6-Chloro-7-deazapurine-b-D-riboside

[16754-80-6] $C_{11}H_{12}ClN_3O_4$ 285.69

		$
	1g	85.00
NC05369	2g	150.00
	5g	250.00

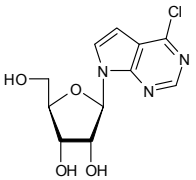

6-Chloro-7-deaza-N9-(p-toluenesulfonyl)purine

see 4-Chloro-7-p-toluenesulphonyl-7H-pyrrolo[2,3-d]pyrimidine on page 439

6-Chloro-7-deaza-9-(2',3',5'-tri-O-acetyl-b-D-ribofuranosyl)purine

[16754-79-3] $C_{17}H_{18}ClN_3O_7$ 411.79

		$
	25mg	85.00
NC06328	50mg	160.00
	100mg	250.00

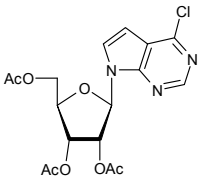

Chlorodeoxya

2-Chloro-2'-deoxyadenosine

- Cladribine
- Leustatin
- 9-(2-Deoxy-b-D-ribofuranosyl)-2-chloroadenine

[4291-63-8] $C_{10}H_{12}ClN_5O_3$ 285.69

		$
	25mg	75.00
NC06337	100mg	150.00
	250mg	250.00

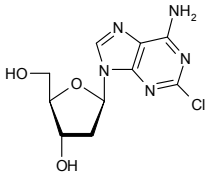

Refs: 1. Kazimierczuk Z, Cottam HB, Revankar GR, et al., J. Am. Chem. Soc. 1984, 106, p6379
2. Set S, et al, J. Clin. Invest. 1985, 75, p377
3. Piro LD, et al, N. Engl. J. Med 1990, 322, p1117

5'-Chloro-5'-deoxyadenosine

[892-48-8] $C_{10}H_{12}ClN_5O_3$ 285.69

		$
	100mg	110.00
NC05644	250mg	237.50
	500mg	375.00

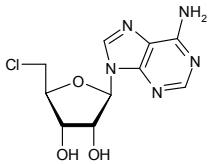

8-Chloro-2'-deoxyadenosine

[85562-55-6] $C_{10}H_{12}ClN_5O_3$ 285.69

		$
	1mg	100.00
NC03342	5mg	480.00
	10mg	870.00

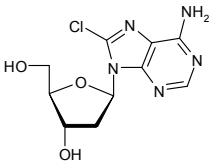

6-Chloro-6-deoxy-D-allitol

$C_6H_{13}ClO_5$ 200.62

Price On Application

MC08728

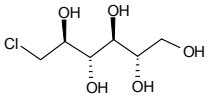

6-Chloro-6-deoxy-D-allose

$C_6H_{11}ClO_5$ 198.60

Price On Application

MC08729

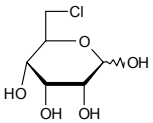

For bulk or custom products call UK +44 (0)1635 578444 or email enquiries@carbosynth.com
See our website for new products and up-to-date pricing

6-Chloro-6-deoxy-D-altrose

$C_6H_{11}ClO_5$ 198.60

Price On Application

MC08730

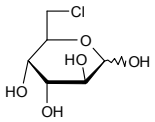

5-Chloro-2'-deoxycytidine

[32387-56-7] $C_9H_{12}ClN_3O_4$ 261.67

		$
	1mg	150.00
NC08279	2mg	250.00
	5mg	500.00

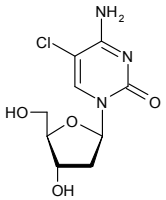

Refs: 1. Hale et.al.,, Biochem. Pharmacol., 2002, 64, p1493

5-Chloro-5'-deoxycytidine

• 5'-Deoxy-5-chloro-D-cytidine

$C_9H_{12}ClN_3O_4$ 261.67

		$
	50mg	95.00
NC06308	100mg	180.00
	250mg	400.00

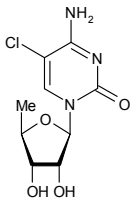

Refs: 1. Cohen HM, Griffiths AD, Tawfik DS, et al., Org. Biomolec. Chem. 2005

1-Chloro-2-deoxy-3,5-di-O-(p-chlorobenzoyl)-L-ribofuranose

Price On Application

MC14366

3-Chloro-3-deoxy-1,2:5,6-di-O-isopropylidene-a-D-glucofuranose

[32785-94-7] $C_{12}H_{19}ClO_5$ 278.73

		$
	500mg	100.00
MC04689	1g	180.00
	2g	350.00

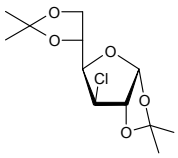

1-Chloro-2-deoxy-3,5-di-O-p-nitrobenzoyl-D-ribofuranose

[51841-98-6] $C_{19}H_{15}ClN_2O_9$ 450.78

		$
	100mg	55.00
MC10545	250mg	87.50
	500mg	150.00

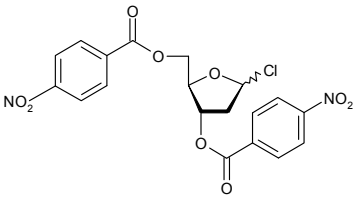

Chlorodeoxyd

1-Chloro-2-deoxy-3,5-di-O-toluoyl-a-D-ribofuranose

• 2-Deoxy-3,5-di-O-(4-toluoyl)-a-D-erythro-pentofuranosyl chloride
• 3,5-Di-O-4-tolouyl-2-deoxy-D-ribofuranosyl chloride

[4330-21-6] $C_{21}H_{21}ClO_5$ 388.84

		$
	1g	40.00
MC02788	2g	70.00
	5g	110.00

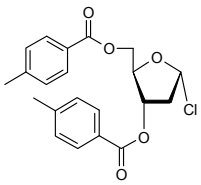

Refs: 1. Neeley WL, Henderson PT, Essigmann JM, Org. Lett. 2004, Vol6, No2, p245-248

1-Chloro-2-deoxy-3,5-di-O-toluoyl-D-ribofuranose

[3601-89-6] $C_{21}H_{21}ClO_5$ 388.84

		$
	1g	40.00
MC06108	2g	60.00
	5g	100.00

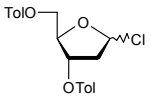

Refs: 1. Ono A, Tate S, Ishido Y, et al., J. Biomolec. NMR 1994, Vol4, No4, p581-586

1-Chloro-2-deoxy-3,5-di-O-toluoyl-L-ribofuranose

[141846-57-3] $C_{21}H_{21}ClO_5$ 388.84

		$
	1g	40.00
MC04436	2g	75.00
	5g	140.00

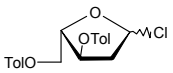

6-Chloro-9-(2'-deoxy-3',5'-di-O-toluoyl-b-ribofuranosyl)purine

[91713-46-1] $C_{26}H_{23}ClN_4O_5$ 506.95

		$
	50mg	85.00
NC06411	100mg	150.00
	250mg	250.00

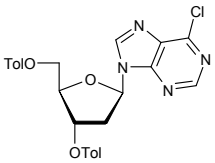

6-Chloro-3'-deoxy-3'-fluoroinosine

NC15615 Price On Application

1-Chloro-1-deoxy-D-fructose

[32785-93-6] $C_6H_{11}ClO_5$ 198.60

		$
	1g	200.00
MC04178	5g	900.00
	10g	1500.00

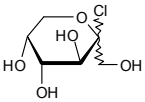

4-Chloro-4-deoxy-D-galactitol

$C_6H_{13}ClO_5$ 200.62

MC08727 Price On Application

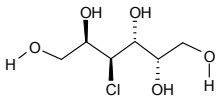

For bulk or custom products call UK +44 (0)1635 578444 or email enquiries@carbosynth.com
See our website for new products and up-to-date pricing

6-Chloro-6-deoxy-D-galactitol

$C_6H_{13}ClO_5$ 200.62

Price On Application

MC08731

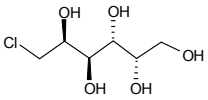

6-Chloro-6-deoxy-D-galactose

$C_6H_{11}ClO_5$ 198.60

Price On Application

MC08732

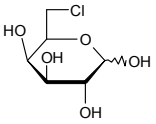

6-Chloro-6-deoxy-D-glucitol

$C_6H_{13}ClO_5$ 200.62

Price On Application

MC08733

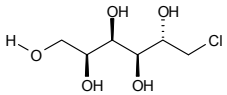

2-Chloro-2-deoxy-D-glucose

[14685-79-1] $C_6H_{11}ClO_5$ 198.60

		$
	1mg	80.00
MC06622	5mg	175.00
	10mg	300.00

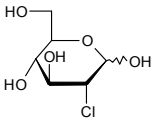

Refs: 1. Sakata T, Fujimoto K, Kurata K, et al., Int. J. Obes. 1987, 11, Suppl. 3, p27-33

3-Chloro-3-deoxy-D-glucose

[22933-89-7] $C_6H_{11}ClO_5$ 198.60

		$
	100mg	95.00
MC04677	250mg	175.00
	500mg	350.00

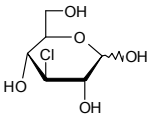

8-Chloro-2'-deoxyguanosine

[437715-62-3] $C_{10}H_{12}ClN_5O_4$ 301.69

		$
	1mg	175.00
NC06596	2mg	280.00
	5mg	550.00

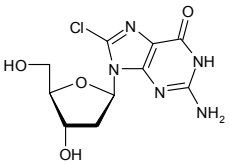

Refs: 1. Masuda et.al.,, J. Biol. Chem., 2001, 276, p40486

6-Chloro-6-deoxyinosine

$C_{10}H_{11}ClN_4O_4$ 286.66

		$
	250mg	50.00
NC05287	500mg	80.00
	1g	140.00

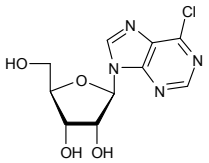

Refs: 1. De Napoli L, Di Fabio G, Onofrio D, et al., Synlett 2004, No11, p1975-1979

5-Chloro-5'-deoxy-5'-iodo-2',3'-O-isopropylidenecytidine

$C_{12}H_{15}ClIN_3O_4$ 427.63

		$
	50mg	90.00
NC04650	100mg	160.00
	250mg	300.00

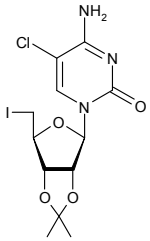

5-Chloro-5'-deoxy-5'-iodo-2',3'-O-isopropylideneuridine

[61787-10-8] $C_{12}H_{14}ClIN_2O_5$ 428.61

		$
	50mg	140.00
NC02619	100mg	250.00
	250mg	400.00

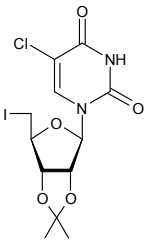

5-Chloro-5'-deoxy-2',3'-O-isopropylidenecytidine

• 2',3'-O-Isopropylidene-5-chlorocytidine

$C_{12}H_{16}ClN_3O_4$ 301.73

		$
	50mg	100.00
NC04653	100mg	180.00
	250mg	362.50

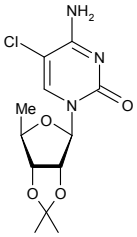

2-Chloro-2-deoxy-D-mannitol

$C_6H_{13}ClO_5$ 200.62

Price On Application

MC08726

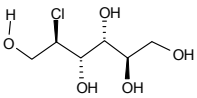

6-Chloro-6-deoxy-D-mannono-1,4-lactone

$C_6H_9ClO_5$ 196.59

Price On Application

MC08734

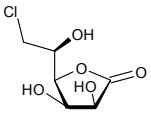

2-Chloro-2-deoxy-D-mannose

$C_6H_{11}ClO_5$ 198.60

		$
MC01852	10mg	200.00
	25mg	400.00
	50mg	650.00

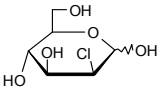

6-Chloro-6-deoxy-D-mannose

$C_6H_{11}ClO_5$ 198.60

		$
MC08735	10mg	110.00
	25mg	200.00
	50mg	350.00

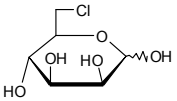

1-Chloro-2-deoxy-2-phthalimido-3,4,6-tri-O-acetyl-b-D-glucopyranoside

see 3,4,6-Tri-O-acetyl-2-deoxy-2-phthalimido-b-D-glucopyranosyl chloride on page 1365

2-Chloro-6-(2'-deoxy-b-D-ribofuranosyl)-3,5-diaminopyrazine

[173256-61-6] $C_9H_{13}ClN_4O_3$ 260.68

		$
NC06415	1mg	50.00
	2mg	80.00
	5mg	130.00

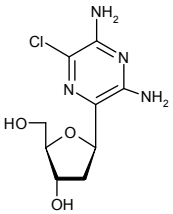

6-Chloro-9-(2'-deoxy-b-D-ribofuranosyl)purine

[4594-45-0] $C_{10}H_{11}ClN_4O_3$ 270.68

		$
NC06422	50mg	105.00
	100mg	200.00
	250mg	350.00

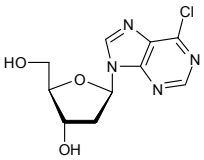

Refs: 1. Maruenda H, Chenna A, Liem LK, Singer B,, J. Org. Chem., 1998, 63, p4385

1-Chloro-1-deoxy-scyllo-inositol

$C_6H_{11}ClO_5$ 198.60

		$
MC08725	5mg	750.00
	10mg	1200.00
	25mg	2375.00

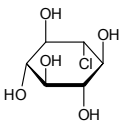

3-Chloro-3-deoxy-1,2,4,6-tetra-O-acetyl-D-glucopyranose

see 1,2,4,6-Tetra-O-acetyl-3-chloro-3-deoxy-D-glucopyranose on page 1289

3'-Chloro-3'-deoxy-5'-O-tritylthymidine

$C_{29}H_{27}ClN_2O_4$ 503.00

		$
	50mg	85.00
NC07419	100mg	160.00
	250mg	250.00

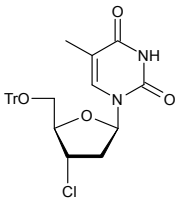

5-Chloro-2'-deoxyuridine

[50-90-8] $C_9H_{11}ClN_2O_5$ 262.65

		$
	100mg	100.00
NC04688	250mg	200.00
	500mg	375.00

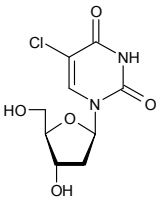

Refs: 1. Young DW, Morris EM, Struct. Crystallogr. Cryst. Chem. 1973, B29, p1259

5-Chloro-5'-deoxyuridine

• 5'-Deoxy-5-chloro-D-uridine

$C_9H_{11}ClN_2O_5$ 262.65

		$
	50mg	95.00
NC04680	100mg	175.00
	250mg	337.50

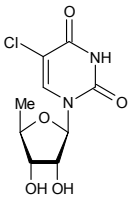

Refs: 1. Vickers, Zhang MF, VisserJ, et al., Nucleosides Nucleotides and Nucleic Acids 2004, 23, p361

2-Chloro-3,4-diaminopyridine

[39217-08-8] $C_5H_6ClN_3$ 143.57

		$
	1g	250.00
FC03574	5g	750.00
	10g	1350.00

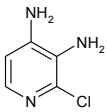

2-Chloro-4,5-diaminopyrimidine

[14631-08-4] $C_4H_5ClN_4$ 144.56

		$
	250mg	100.00
FC11903	500mg	175.00
	1g	300.00

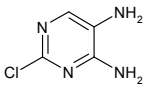

4-Chloro-2,6-diaminopyrimidine

[156-83-2] $C_4H_5ClN_4$ 144.56

		$
	50g	50.00
FC06406	100g	75.00
	250g	125.00

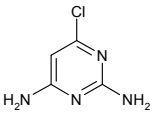

6-Chloro-9-(3',5'-di-O-benzoyl-2'-Deoxy-2'-fluoro-b-D-arabinofuranosyl)purine

$C_{24}H_{18}ClFN_4O_5$ 496.89

Price On Application

NC08475

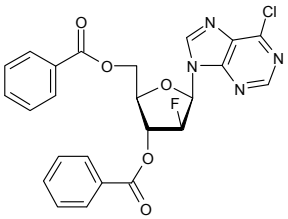

3-Chloro-2,5-dibromopyridine

• 2,5-Dibromo-3-chloropyridine

[160599-70-2] $C_5H_2Br_2ClN$ 271.34

		$
	250mg	87.50
FC08150	500mg	150.00
	1g	250.00

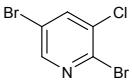

1-Chloro-3,5-di-(p-chlorobenzoyl)-2-deoxy-D-ribofuranose

• 3,5-Di-O-(4-chlorbenzoyl)-2-deoxy-D-erythro-pentofuranosyl chloride

[3601-90-9][21740-23-8] $C_{19}H_{15}Cl_3O_5$ 429.68

		$
	5g	60.00
MC03466	10g	80.00
	25g	125.00

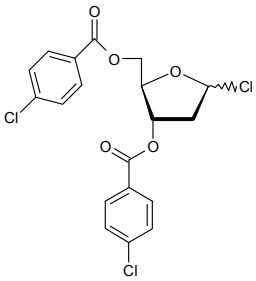

Refs: 1. Rasmussen M, Leonard NJ, J. Am. Chem. Soc. 1967, p5439

2-Chloro-4-(difluoromethyl)pyridine

[1204296-03-6]

Price On Application

FC15350

5-Chloro-2,4-difluoro-6-methylpyrimidine

[72630-78-5] $C_5H_3ClF_2N_2$ 164.54

		$
	50mg	75.00
FC10262	100mg	130.00
	250mg	250.00

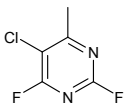

5-Chloro-2,3-difluoropyridine

[89402-43-7]

Price On Application

FC15484

6-Chloro-1,2-dihydropyrazolo[3,4-d]pyrimidin-3-one

Price On Application

FC15408

5-Chloro-2,3-dihydroxypyridine

[110860-92-9]

		$
	500mg	75.00
FC15812	1g	125.00
	2g	220.00

5-Chloro-2,4-dihydroxypyrimidine

see 5-Chlorouracil on page 440

2-Chloro-N,N-diisobutylacetamide

$C_{10}H_{20}ClNO$ 205.72

		$
	1g	90.00
FC10263	2g	150.00
	5g	250.00

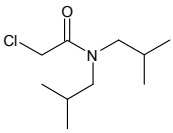

2-Chloro-3,4-dimethoxybenzaldehyde

• 2-Chloroveratraldehyde

[5417-17-4]

		$
	5g	90.00
FC13989	10g	150.00
	25g	300.00

1-Chloro-3,5-dimethoxybenzene

[7051-16-3] $C_8H_9ClO_2$ 172.61

		$
	25g	75.00
FC10717	50g	125.00
	100g	260.00

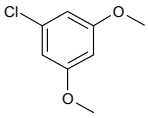

2-Chloro-4,6-dimethoxypyrimidine

[13223-25-1] $C_6H_7ClN_2O_2$ 174.58

		$
	50g	100.00
FC12024	100g	180.00
	250g	375.00

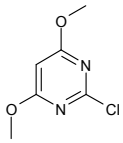

2-Chloro-4,6-dimethoxy-1,3,5-triazine

• CDMT

[3140-73-6] $C_5H_6ClN_3O_2$ 175.57

		$
	50g	75.00
FC07101	100g	120.00
	250g	200.00

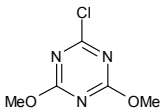

Refs: 1. Kaminski ZJ, Kolesinska B, Kaminska JE, et al., J. Org. Chem. 2001, Vol66, Pt19, p6276-6281

2-Chloro-4-(N,N-dimethylamino)pyrimidine

[31058-81-8] $C_6H_8ClN_3$ 157.60

		$
	50mg	100.00
FC10264	100mg	180.00
	250mg	300.00

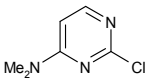

2-Chloro-1,3-dimethylimidazolidinium hexafluorophosphate

see CIP on page 443

2-Chloro-1,3-dimethylimidazolidinium tetrafluoroborate

see CIB on page 442

5-Chloro-1,3-dimethyl-1H-pyrazole

[54454-10-3] $C_5H_7ClN_2$ 130.58

Price On Application

FC12184

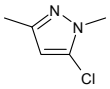

2-Chloro-4,6-dimethylpyridine

[30838-93-8] C_7H_8ClN 141.60

		$
	10g	100.00
FC07059	25g	200.00
	50g	375.00

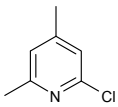

2-Chloro-4,6-dimethylpyrimidine

[4472-44-0] $C_6H_7ClN_2$ 142.59

		$
	1g	40.00
FC12088	2g	70.00
	5g	150.00

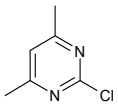

6-Chloro-1,3-dimethyluracil

[6972-27-6] $C_6H_7ClN_2O_2$ 174.58

		$
	50g	60.00
FC05970	100g	90.00
	250g	180.00

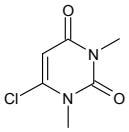

Refs: 1. Perez-Perez M-J, Priego E-M, Jimeno M-L, et al., J. Synlett 2002, Pt1, p155-157

2-Chloro-3,5-dinitropyridine

[2578-45-2] $C_5H_2ClN_3O_4$ 203.54

		$
	1g	35.00
FC12682	2g	50.00
	5g	100.00

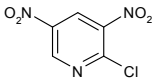

Chloro-dipiperidinocarbenium hexafluorophosphate

see PipClU on page 1206

Chlorodipyrrolidinocarbenium hexafluorophosphate

see PyClU on page 1220

4-Chloro-6-ethyl-5-fluoropyrimidine

[137234-74-3] $C_6H_6ClFN_2$ 160.58

Price On Application

NC11516

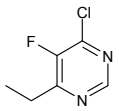

2-Chloroethyl-b-D-fructopyranoside

[84543-36-2] $C_8H_{15}ClO_6$ 242.65

		$
	2g	200.00
MC00695	5g	400.00
	10g	700.00

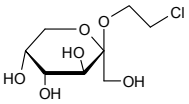

2-Chloroethyl isocyanate

[1943-83-5] C_3H_4ClNO 105.52

		$
	500g	325.00
FC07005	1kg	600.00
	2kg	1000.00

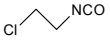

1-(2-Chloroethyl)pyrazole

[96450-53-2] $C_5H_7ClN_2$ 130.58

		$
	5g	95.00
FC12478	10g	120.00
	25g	225.00

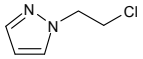

4-Chloro-5-ethylpyrimidine

[54128-01-7] $C_6H_7ClN_2$ 142.59

Price On Application

FC11932

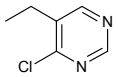

2-Chloroethyl-2,3,4,6-tetra-O-acetyl-a-D-mannopyranoside

• 2,3,4,6-Tetra-O-acetyl-1-(2-chloroethyl)-a-D-mannopyranoside

[849420-02-6] $C_{16}H_{23}ClO_{10}$ 410.80

Price On Application

MC05415

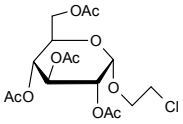

3-Chloro-5-fluoroaniline

[4863-91-6] C_6H_5ClFN 145.56

		$
	10g	150.00
FC12441	25g	300.00
	50g	550.00

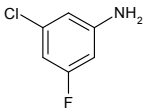

2-Chloro-6-fluorobenzaldehyde

[387-45-1]

		$
	50g	62.50
FC16013	100g	100.00
	250g	187.50

4-Chloro-3-fluorobenzaldehyde

[5527-95-7] C_7H_4ClFO 158.56

		$
	250g	1250.00
FC08307	500g	2000.00
	1kg	3000.00

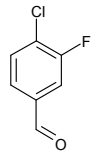

5-Chloro-2-fluorobenzamide

[261762-57-6]

		$
	25g	75.00
FC15684	50g	125.00
	100g	225.00

3-Chloro-4-fluorobenzenesulfonyl chloride

[91170-93-3] $C_6H_3Cl_2FO_2S$ 229.06

		$
	500mg	100.00
FC10628	1g	175.00
	2g	250.00

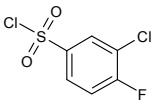

4-Chloro-2-fluorobenzenesulphonyl chloride

[141337-26-0] $C_6H_3Cl_2FO_2S$ 229.06

		$
	2g	70.00
FC10630	5g	120.00
	10g	200.00

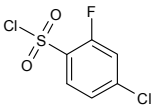

5-Chloro-2- fluorobenzoic acid

[394-30-9]

		$
	50g	90.00
FC15683	100g	150.00
	250g	312.50

4-Chloro-3-fluorobenzoic acid methyl ester

[206362-87-0] $C_8H_6ClFO_2$ 188.58

		$
	250g	1000.00
FC12121	500g	1500.00
	1kg	2500.00

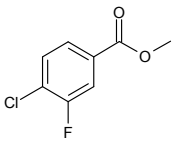

2-Chloro-3-fluorobenzyl bromide

[874285-19-5] C_7H_5BrClF 223.47

Price On Application

FC12145

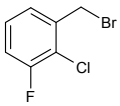

6-Chloro-5-fluoroindole

[122509-72-2] C_8H_5ClFN 169.58

		$
	10g	400.00
FC10535	25g	700.00
	50g	1200.00

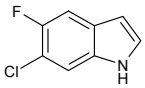

3-Chloro-5-fluorophenyl acetic acid

[202001-00-1] $C_8H_6ClFO_2$ 188.58

		$
	250g	1000.00
FC12122	500g	1500.00
	1kg	2500.00

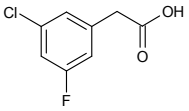

2-Chloro-4-fluorophenylboronic acid

[313545-72-1] $C_6H_5BClFO_2$ 174.36

		$
	5g	90.00
FC11573	10g	150.00
	25g	300.00

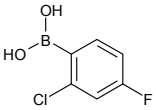

N-(3-Chloro-4-fluoro-phenyl)-7-methoxy-6-(3-morpholin-4 -ylpropoxy) quinazolin-4-amine

see Gefitinib on page 766

2-Chloro-5-fluoropyrimidine

[62802-42-0] $C_4H_2ClFN_2$ 132.53

		$
	1g	80.00
FC09540	2g	150.00
	5g	300.00

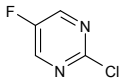

6-Chloro-3-(b-D-galactopyranosyloxy)indole

see 6-Chloro-3-indolyl b-D-galactopyranoside on page 416

Chlorogenic acid

• 1,3,4,5-Tetrahydroxycyclohexanecarboxylic acid 3-(3,4-dihydroxycinnamate)

[327-97-9] $C_{16}H_{18}O_9$ 354.31

		$
	5g	95.00
FC08630	10g	150.00
	25g	300.00

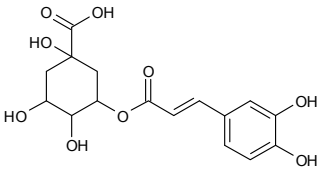

6-Chloro-3-(a-D-glucopyranosyloxy)indole

see 6-Chloro-3-indolyl a-D-glucopyranoside on page 416

6-Chloroguanine

see 2-Amino-6-chloropurine on page 107

8-Chloroguanine

[22052-03-5] $C_5H_4ClN_5O$ 185.57

		$
	1mg	80.00
FC08629	2mg	150.00
	5mg	250.00

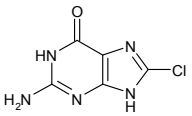

6-Chloroguanine riboside

see 2-Amino-6-chloro-9-(b-D-ribofuranosyl)purine on page 109

6-Chloroguanosine

see 2-Amino-6-chloro-9-(b-D-ribofuranosyl)purine on page 109

8-Chloroguanosine

[2104-68-9] $C_{10}H_{12}ClN_5O_5$ 317.69

		$
	2mg	180.00
NC06679	5mg	350.00
	10mg	600.00

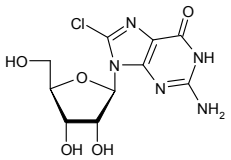

Refs: 1. Gerster JF Hinshaw BC, Robins RK, et al., J. Org. Chem. 1968, p1070

3-Chloro-6-hydrazinopyridazine

[17284-97-8] $C_4H_5ClN_4$ 144.56

		$
	10g	60.00
FC03975	25g	120.00
	50g	200.00

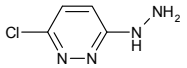

Refs: 1. Buzykin BIV, Maksimova AAV, Stolyarov APV,, SAV Chemistry od heterocyclic Compounds, 1982, 18,11, p1193

3-Chloro-4-hydroxyacetanilide

• Acetaminophen EP impurity C

[3964-54-3] $C_8H_8ClNO_2$ 185.61

		$
	1g	95.00
FC10365	2g	120.00
	5g	200.00

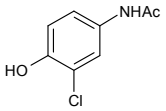

4'-Chloro-2'-hydroxyacetophenone

[6921-66-0] $C_8H_7ClO_2$ 170.59

		$
	25g	75.00
FC10750	50g	120.00
	100g	230.00

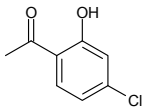

2-Chloro-6-hydroxybenzaldehyde

[18362-30-6] $C_7H_5ClO_2$ 156.57

		$
	250mg	75.00
FC11101	500mg	105.00
	1g	200.00

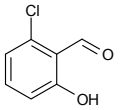

4-Chloro-2-hydroxybenzaldehyde

[2420-26-0] $C_7H_5ClO_2$ 156.57

		$
	250mg	150.00
FC11102	500mg	250.00
	1g	390.00

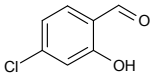

6-Chloro-1-hydroxybenzotriazole dihydrate

see ClHOBT on page 444

Chlorohydrox

2-Chloro-4-hydroxy-5-fluoropyrimidine

[155-12-4] $C_4H_2ClFN_2O$ 148.52

		$
	10g	500.00
NC11515	25g	1000.00
	50g	1500.00

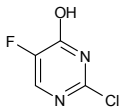

2-Chloro-5-hydroxymethylpyridine

[21543-49-7] C_6H_6ClNO 143.57

		$
	25g	150.00
FC04059	100g	400.00
	250g	700.00

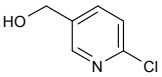

Refs: 1. Kovganko NVM, Kashkan ZNM, Russ. J. Org. Chem. 2004, Vol40, No12, p1709-1726

5-Chloro-2-hydroxy-3-nitropyridine

[21427-61-2] $C_5H_3ClN_2O_3$ 174.54

		$
	2g	80.00
FC09544	5g	150.00
	10g	250.00

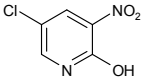

2-Chloro-3-hydroxypyridine

• 2-Chloro-3-pyridinol

[6636-78-8] C_5H_4ClNO 129.54

		$
	5g	50.00
FC00209	10g	80.00
	25g	150.00

5-Chloro-2-hydroxypyridine

[4214-79-3] C_5H_4ClNO 129.55

		$
	10g	40.00
FC07270	25g	85.00
	50g	130.00

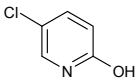

5-Chloro-4-hydroxy pyridine-2(1H)-one (GIMERACIL)

[103766-25-2]

Price On Application

FC15749

4-Chloro-6-hydroxypyrimidine

[4765-77-9] $C_4H_3ClN_2O$ 130.53

		$
	500mg	80.00
FC10266	1g	125.00
	2g	190.00

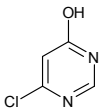

5-Chloro-2-hydroxypyrimidine

[54326-16-8] $C_4H_3ClN_2O$ 130.53

		$
	1g	95.00
FC12032	2g	170.00
	5g	400.00

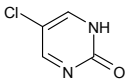

For bulk or custom products call UK +44 (0)1635 578444 or email enquiries@carbosynth.com
See our website for new products and up-to-date pricing

6-Chloro-2-hydroxy-9-(2',3',5'-tri-O-acetyl-b-D-ribofuranosyl)purine

[161923-50-8] $C_{16}H_{17}ClN_4O_8$ 428.78

		$
	10mg	110.00
NC04527	25mg	200.00
	50mg	350.00

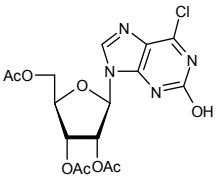

6-Chloro-imidazo[1,2-b]pyridazine

[6775-78-6] $C_6H_4ClN_3$ 153.57

		$
	25g	150.00
FC11286	50g	250.00
	100g	400.00

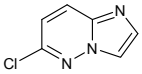

4-Chloroindole

[25235-85-2] C_8H_6ClN 151.59

		$
	10g	100.00
FC03429	25g	200.00
	50g	300.00

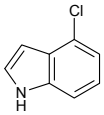

6-Chloroindole

[17422-33-2] C_8H_6ClN 151.59

		$
	25g	110.00
FC07109	100g	350.00
	250g	600.00

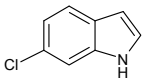

Refs: 1. Gribble GW, Pure Appl. Chem. 1996, Vol68, No9, p1699-1712

6-Chloro-3-indolyl 2-acetamido-2-deoxy-b-D-galactopyranoside

- 6-Chloro-3-indolyl-N-acetyl-b-D-galactosaminide
- 6-Chloro-3-(2-acetamido-2-deoxy-b-D-galactopyranosyloxy)indole

[501432-61-7] $C_{16}H_{19}ClN_2O_6$ 370.78

		$
	1mg	250.00
EC03260	2mg	400.00
	5mg	750.00

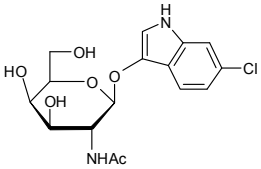

6-Chloro-3-indolyl 2-acetamido-2-deoxy-b-D-glucopyranoside

- 6-Chloro-3-indolyl N-acetyl-b-D-glucosaminide
- 6-Chloro-3-(2-acetamido-2-deoxy-b-D-glucopyranosyloxy)indole

[156117-44-1] $C_{16}H_{19}ClN_2O_6$ 370.78

		$
	5mg	85.00
EC05996	10mg	160.00
	25mg	250.00

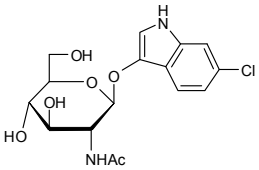

Chloroindoly

6-Chloro-3-indolyl-N-acetyl-b-D-galactosaminide

see 6-Chloro-3-indolyl 2-acetamido-2-deoxy-b-D-galactopyranoside on page 415

6-Chloro-3-indolyl N-acetyl-b-D-glucosaminide

see 6-Chloro-3-indolyl 2-acetamido-2-deoxy-b-D-glucopyranoside on page 415

6-Chloro-3-indolyl b-D-cellobioside

[425427-87-8] $C_{20}H_{26}ClNO_{11}$ 491.87

		$
	25mg	75.00
EC03250	50mg	130.00
	100mg	240.00

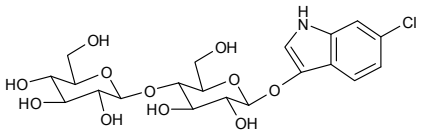

4-Chloro-3-indolyl b-D-galactopyranoside

[135313-63-2] $C_{14}H_{16}ClNO_6$ 329.73

		$
	50mg	75.00
EC06387	100mg	100.00
	250mg	150.00

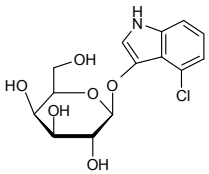

6-Chloro-3-indolyl a-D-galactopyranoside

[198402-61-8] $C_{14}H_{16}ClNO_6$ 329.73

		$
	10mg	85.00
EC06166	25mg	150.00
	50mg	250.00

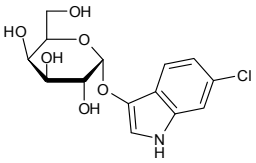

6-Chloro-3-indolyl b-D-galactopyranoside

- Salmon Gal
- 6-Chloro-3-(b-D-galactopyranosyloxy)indole

[138182-21-5] $C_{14}H_{16}ClNO_6$ 329.73

		$
	500mg	60.00
EC05439	1g	90.00
	2g	160.00

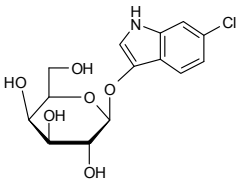

6-Chloro-3-indolyl a-D-glucopyranoside

- 6-Chloro-3-(a-D-glucopyranosyloxy)indole

[467214-46-6] $C_{14}H_{16}ClNO_6$ 329.73

		$
	25mg	50.00
EC03263	50mg	75.00
	100mg	110.00

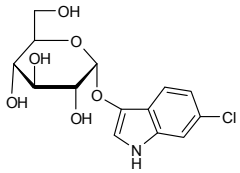

For bulk or custom products call UK +44 (0)1635 578444 or email enquiries@carbosynth.com
See our website for new products and up-to-date pricing

6-Chloro-3-indolyl b-D-glucopyranoside

• Rose glucoside

[159954-28-6] $C_{14}H_{16}ClNO_6$ 329.73

		$
	250mg	75.00
EC03297	500mg	125.00
	1g	220.00

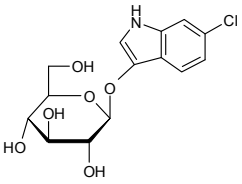

6-Chloro-3-indolyl a-D-mannopyranoside

• Rose a-mannoside

• 6-Chloro-3-(a-D-mannopyranosyloxy)indole

[425427-88-9] $C_{14}H_{16}ClNO_6$ 329.73

		$
	10mg	100.00
EC03270	25mg	200.00
	50mg	300.00

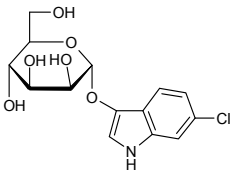

6-Chloro-3-indolyl b-D-glucuronide cyclohexylammonium salt

• Rose glucuronide CHA salt

[138182-20-4] $C_{14}H_{14}ClNO_7.C_6H_{13}N$ 442.89

		$
	250mg	112.50
EC06604	500mg	175.00
	1g	270.00

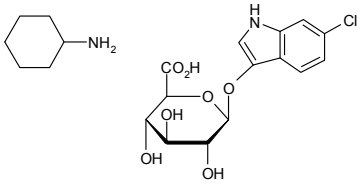

6-Chloro-3-indolyl phosphate p-toluidine salt

[159954-33-3] $C_8H_6ClNO_4P.C_7H_{10}N$ 354.73

		$
	250mg	150.00
EC09439	500mg	250.00
	1g	450.00

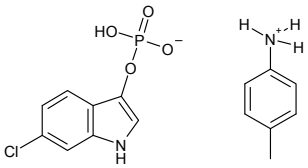

6-Chloro-3-indolyl b-D-glucuronide sodium salt

• Rose glucuronide sodium salt

[216971-56-1] $C_{14}H_{13}ClNNaO_7$ 365.70

		$
	50mg	95.00
EC03291	100mg	140.00
	250mg	262.50

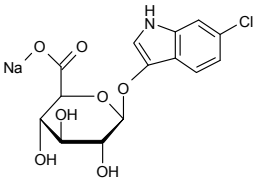

6-Chloroindoxyl 1,3-diacetate

[108761-33-7] $C_{12}H_{10}ClNO_3$ 251.67

		$
	250g	875.00
FC09202	500g	1400.00
	1kg	2200.00

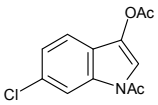

Chloroinosin

2-Chloroinosine

[13276-43-2] $C_{10}H_{11}ClN_4O_5$ 302.67

		$
	2mg	110.00
NC03338	5mg	200.00
	10mg	300.00

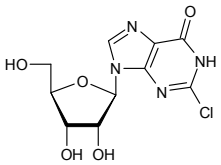

Refs: 1. Gerster JF, Robins RK, J. Org. Chem. 1966, Vol31, p3258

8-Chloroinosine

[116285-77-9] $C_{10}H_{11}ClN_4O_5$ 302.67

		$
	1mg	150.00
NC03330	5mg	400.00
	10mg	690.00

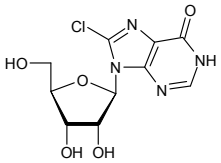

Refs: 1. Langeveld CH, Jongenelen CAM, Heimans JJ, et al., Cancer Res. 1992, Vol52, Issue 14, p3994-3999

3-Chloro-2-iodoaniline

[70237-25-1]

		$
	500mg	50.00
FC16074	1g	80.00
	2g	120.00

5-Chloro-2-iodobenzoic acid

[13421-00-6] $C_7H_4ClIO_2$ 282.46

		$
	10g	65.00
FC16098	25g	100.00
	50g	150.00

7-Chloro-4-iodoimidazolo[3,4-b]pyridine

$C_7H_4ClN_2.HBr$ 232.48

		$
	5g	135.00
FC07295	10g	220.00
	25g	500.00

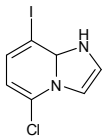

7-Chloro-4-iodoimidazolo[3,4-b]pyridine HBr

$C_7H_5BrClIN_2$ 359.39

Price On Application

FC09895

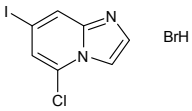

Chloroiodomethane

[593-71-5] CH_2ClI 176.38

		$
	50g	200.00
FC11231	100g	350.00
	250g	550.00

4-7H-Chloro-5-iodo-7-(2-C-methyl-b-D-ribofuranosyl)-7H-Pyrrolo[2,3-d] pyrimidin-2-amine

[847551-58-0]

Price On Application

NC14083

For bulk or custom products call UK +44 (0)1635 578444 or email enquiries@carbosynth.com
See our website for new products and up-to-date pricing

4-Chloro-2-iodo-phenol

[71643-66-8] C_6H_4ClIO 254.45

		$
	5g	125.00
FC11263	10g	200.00
	25g	425.00

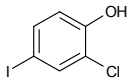

6-Chloro-2-iodopurine

• 2-Iodo-6-chloropurine

[18552-90-4] $C_5H_2ClIN_4$ 280.40

		$
	1g	350.00
FC08199	2g	600.00
	5g	1250.00

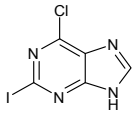

2-Chloro-4-iodopyridine

[153034-86-7] C_5H_3ClIN 239.44

		$
	25mg	75.00
FC10407	50mg	140.00
	100mg	220.00

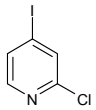

4-Chloro-5-iodopyrimidine

[63558-65-6] $C_4H_2ClIN_2$ 240.43

Price On Application

FC12052

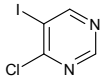

6-Chloro-2-iodo-9-(2',3',5'-tri-O-acetyl-b-D-ribofuranosyl)purine

$C_{16}H_{16}ClIN_4O_7$ 538.69

		$
	50mg	85.00
NC07420	100mg	160.00
	250mg	250.00

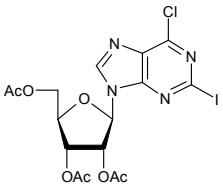

2-Chloro-2',3'-O-isopropylideneadenosine

• 2-Chloroadenosine-2',3'-acetonide

[24639-06-3] $C_{13}H_{16}ClN_5O_4$ 341.76

		$
	50mg	95.00
NC06329	100mg	150.00
	250mg	300.00

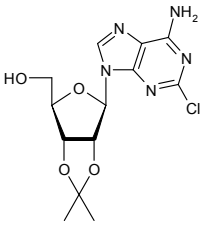

5-Chloro-2',3'-O-isopropylidenecytidine

$C_{12}H_{16}ClN_3O_5$ 317.73

		$
	50mg	85.00
NC04761	100mg	160.00
	250mg	237.50

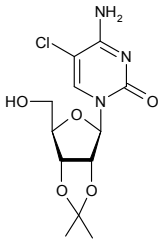

6-Chloro-9-(2',3'-O-isopropylidene-b-D-ribofuranosyl)purine

• 6-Chloropurine-9-(2,3-isopropylidene-b-D-ribofuranoside)

[39824-26-5] $C_{13}H_{15}ClN_4O_4$ 326.74

		$
	250mg	87.50
NC04682	500mg	175.00
	1g	320.00

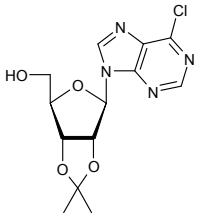

5-Chloro-1-(2,3-O-isopropylidene-b-D-ribofuranosyl)uracil

see 5-Chloro-2',3'-O-isopropylideneuridine on page 420

5-Chloro-2',3'-O-isopropylideneuridine

• 5-Chloro-1-(2,3-O-isopropylidene-b-D-ribofuranosyl)uracil

[81356-82-3] $C_{12}H_{15}ClN_2O_6$ 318.72

		$
	50mg	85.00
NC04756	100mg	150.00
	250mg	250.00

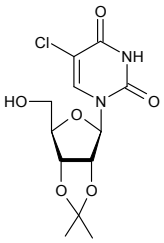

4-(Chloro-1-isopropyl-1H-pyrrolo[2,3-c]pyridin-3-yl)pyrimidin-2-amine

[1221153-82-7]

		$
	100mg	150.00
FC15261	250mg	250.00
	500mg	325.00

6-Chloro-3-(a-D-mannopyranosyloxy)indole

see 6-Chloro-3-indolyl a-D-mannopyranoside on page 417

5-Chloro-2-mercaptobenzimidazole

[25369-78-2][5331-91-9] $C_7H_5ClN_2S$ 184.65

		$
	5g	40.00
FC05818	10g	75.00
	25g	110.00

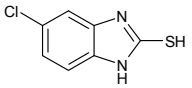

Refs: 1. Isama K, Momma J, Kaniwa M, et al., Environ. Dermatol. 1998, Vol5, No2, p86-92

5-Chloro-2-mercaptobenzothiazole

[5331-91-9]

		$
	50g	90.00
FC15213	100g	150.00
	250g	312.50

5-Chloro-2-mercaptobenzoxazole

[22876-19-3] C_7H_4ClNSO 185.63

		$
	100g	150.00
FC05475	250g	300.00
	500g	475.00

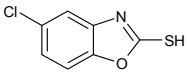

2-Chloro-3-methoxyaniline

[113206-03-4] C_7H_8ClNO 157.60

		$
	1g	75.00
FC07940	2g	125.00
	5g	250.00

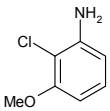

4-Chloro-3-methoxyaniline

[13726-14-2] C_7H_8ClNO 157.60

		$
	50g	60.00
FC10737	100g	100.00
	250g	212.50

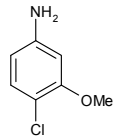

5-Chloro-2-methoxycarbonyl pyrazine

- Methyl 5-chloropyrazine-2-carboxylate
- 5-Chloropyrazine-2-carboxylic acid methyl ester

[33332-25-1] $C_6H_5ClN_2O_2$ 172.57

		$
	10g	60.00
FC06065	25g	125.00
	50g	200.00

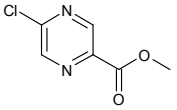

2-Chloro-6-methoxy-7-deazapurine

[96022-77-4] $C_7H_6ClN_3O$ 183.60

		$
	100mg	90.00
FC09542	250mg	150.00
	500mg	250.00

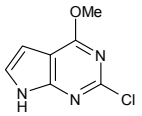

6-Chloro-2-methoxy-7-deazapurine

[90057-08-2] $C_7H_6ClN_3O$ 183.60

		$
	100mg	90.00
FC09545	250mg	150.00
	500mg	250.00

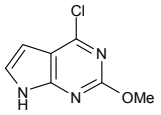

(2-(Chloromethoxy)ethyl) trimethylsilane

[76513-69-4] $C_6H_{15}ClOSi$ 166.72

		$
	50g	450.00
FC10778	100g	800.00
	250g	1500.00

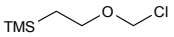

4-Chloro-3-methoxy-2-methylpyridine N-oxide

[122307-41-9] $C_7H_8ClNO_2$ 173.60

		$
	500mg	150.00
FC09547	1g	275.00
	2g	500.00

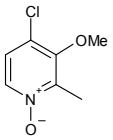

2-Chloro-6-methoxy-4-methylquinoline

[6340-55-2] $C_{11}H_{10}ClNO$ 207.66

		$
	500mg	100.00
FC08280	1g	180.00
	10g	600.00

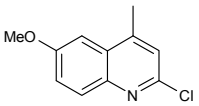

2-Chloro-5-methoxypyrimidine

[22536-65-8]

		$
	10g	200.00
FC15415	25g	375.00
	50g	600.00

2-Chloro-9-methyladenine

see 6-Amino-2-chloro-9-methylpurine on page 106

4-Chloro-N-methylaniline

[932-96-7] C_7H_8ClN 141.60

		$
	5g	75.00
FC03348	10g	130.00
	25g	250.00

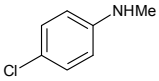

Chloromethyl chloroformate

[22128-62-7] $C_2H_2Cl_2O_2$ 128.94

		$
	100g	200.00
FC11182	250g	375.00
	500g	625.00

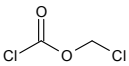

Chloromethyl chlorosulphate

[49715-04-0]

Price On Application

FC03636

4-Chloromethyl-6,8-difluoroumbelliferyl-b-D-galactopyranoside

[215868-46-5] $C_{16}H_{15}ClF_2O_8$ 408.74

		$
	1mg	80.00
EC06806	2mg	130.00
	5mg	250.00

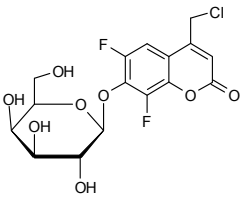

4-Chloromethyl-3,5-dimethylisoxazole

[19788-37-5] C_6H_8ClNO 145.59

		$
	5g	150.00
FC10506	10g	250.00
	25g	450.00

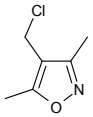

1-(Chloromethyl)-4-fluoro-1,4-diazoniabicyclo[2.2.2]octane bis(tetrafluoroborate)

see N-Fluoro-N'-(chloromethyl)triethylenediamine bis(tetrafluoroborate) on page 721

5-Chloromethyl-2-furioc acid ethyl ester

see Ethyl 5-(chloromethyl)-2-furancarboxylate on page 692

2-(Chloromethyl)-2-methyloxirane

[598-09-4] C_4H_7ClO 106.55

		$
	1g	45.00
FC16005	2g	60.00
	5g	130.00

2-Chloro-4-methyl-6-methylsulfanylpyrimidine

[89466-59-1] $C_6H_7ClN_2S$ 174.65

FM12099 Price On Application

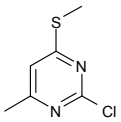

4-Chloro-6-methyl-2-(methylthio)pyrimidine

[17119-73-2] $C_6H_7ClN_2S$ 174.65

FC12050 Price On Application

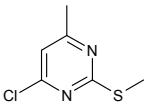

2-Chloro-6-methylnicotinic acid

[30529-70-5] $C_7H_6ClNO_2$ 171.58

		$
FC09440	1g	80.00
	2g	130.00
	5g	250.00

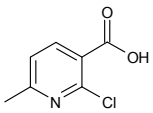

5-Chloromethyl-2-oxazolidinone

[22625-57-6] $C_4H_6ClNO_2$ 135.55

		$
FC11191	1g	50.00
	2g	80.00
	5g	150.00

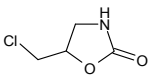

2-Chloro-6-methylphenol

[87-64-9] C_7H_7ClO 142.58

		$
FC09890	5g	90.00
	10g	150.00
	25g	250.00

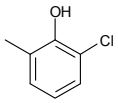

1-(2-(4-(Chloromethyl)phenoxy)ethyl)azepane HCl

[223251-25-0]

		$
FC15590	250g	187.50
	500g	250.00
	1kg	400.00

N-(2-Chloro-6-methylphenyl)-2-[[6-[4-(2-hydroxyethyl)-1-piperazinyl]-2-methyl-4-pyrimidinyl]amino]-5-thiazolecarboxamide monohydrate

see Dasatinib on page 472

6-Chloro-7-methylpurine

[5440-17-5] $C_6H_5ClN_4$ 168.59

		$
FC09543	10mg	90.00
	25mg	150.00
	50mg	250.00

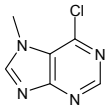

6-Chloro-9-methylpurine

[2346-74-9] $C_6H_5ClN_4$ 168.58

		$
NC11301	50mg	100.00
	100mg	150.00
	250mg	300.00

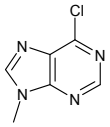

Chloromethyl

2-Chloromethylpyridine HCl

[6959-47-3] $C_6H_6ClN.HCl$ 164.03

		$
	50g	75.00
FC05634	100g	130.00
	250g	250.00

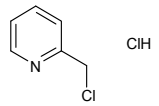

4-Chloromethylpyridine HCl

[1822-51-1] $C_6H_6ClN.HCl$ 164.04

		$
	50g	100.00
FC02845	100g	150.00
	250g	250.00

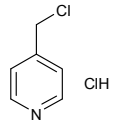

6-Chloro-2-methyl-4-pyrimidinamine

[1749-68-4] $C_5H_6ClN_3$ 143.57

		$
	1g	90.00
FC11289	5g	300.00
	10g	500.00

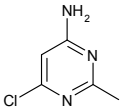

2-(Chloromethyl)pyrimidine

[54198-88-8] $C_5H_5ClN_2$ 128.56

		$
	1g	190.00
FC11938	2g	320.00
	5g	700.00

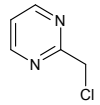

2-Chloro-4-methylpyrimidine

[13036-57-2] $C_5H_5ClN_2$ 128.56

		$
	2g	70.00
FC09548	5g	150.00
	10g	280.00

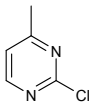

2-Chloro-5-methylpyrimidine

[22536-61-4] $C_5H_5ClN_2$ 128.56

Price On Application

NC11508

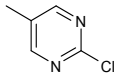

4-Chloro-5-methylpyrimidine

[51957-32-5] $C_5H_5ClN_2$ 128.56

Price On Application

FC11933

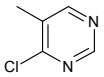

2-(Chloromethyl)pyrimidine HCl

		$
	1g	190.00
FC15270	2g	320.00
	5g	700.00

6-Chloro-9-(2-C-methyl-beta-D-ribofuranosyl)-9H-purine

[205171-05-7]

Price On Application

NC14079

For bulk or custom products call UK +44 (0)1635 578444 or email enquiries@carbosynth.com
See our website for new products and up-to-date pricing

5-Chloro-7-(2-C-methyl-b-D-ribofuranosyl)-7H-pyrrolo[2,3-d]pyrimidin-4-amine

[443642-46-4]

Price On Application

NC14096

4-Chloro-7-(2-C-methyl-beta-D-ribofuranosyl)-7H-Pyrrolo[2,3-d] pyrimidine

[443642-33-9]

Price On Application

NC14084

4-Chloro-2-methylsulfanyl-pyrimidine-5-carboxylic acid ethyl ester

[5924-24-0] $C_8H_9ClN_2O_2S$ 232.69

Price On Application

FC12084

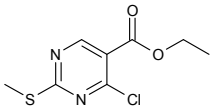

2-Chloro-5-methylthiophene

[17249-82-0] C_5H_5ClS 132.61

Price On Application

FC09541

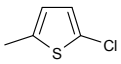

4-Chloro-2-(methylthio) pyrimidine

[4944-90-8] $C_5H_5ClN_2S$ 160.63

Price On Application

FC11805

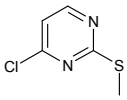

Chloromethyl trimethylsilane

[2344-80-1]

		$
	100g	250.00
FC15252	250g	450.00
	500g	750.00

6-Chloro-4-methylumbelliferyl β-D glucuronide

• CMUG

[947175-17-9] $C_{16}H_{15}ClO_9$ 386.74

		$
	25mg	92.50
EC16006	50mg	150.00
	100mg	250.00

6-Chloro-3-methyluracil

[4318-56-3] $C_5H_5ClN_2O_2$ 160.56

		$
	5g	65.00
FC03857	10g	110.00
	25g	225.00

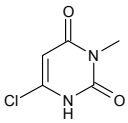

Refs: 1. Yano Y, Mitsui K, Ohsawa Y, et al., J. Chem. Soc. Chem. Commun. 1993, No23, p1719

Chloro-N,N,N′,N′-bis(pentamethylene)formamidinium hexafluorophosphate

see PipClU on page 1206

Chloro-N,N,N′,N′-bis(tetramethylene)formamidinium hexafluorophosphate

see PyClU on page 1220

4-Chloro-1-naphthol

[604-44-4] $C_{10}H_7ClO$ 178.61

		$
	10g	60.00
FC10647	25g	125.00
	50g	200.00

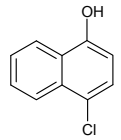

6-Chloronicotinic acid

[5326-23-8]

		$
	100g	80.00
FC02597	250g	125.00
	500g	200.00

6-Chloronicotinoyl chloride

[58757-38-3] $C_6H_3Cl_2NO$ 176.00

		$
	5g	50.00
FC03647	10g	90.00
	25g	150.00

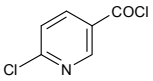

Refs: 1. Newkome GR, Kawato T, Fronczek FR, et al., J. Org. Chem. 1980, No45, p5423-5425

4-Chloro-3-nitro-anisole

[10298-80-3] $C_7H_6ClNO_3$ 187.58

		$
	1g	60.00
FC03596	5g	95.00
	10g	160.00

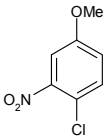

3-Chloro-2-nitrobenzoic acid

[4771-47-5] $C_7H_4ClNO_4$ 201.56

		$
	100g	100.00
FC12112	250g	200.00
	500g	325.00

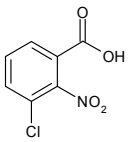

4-Chloro-3-nitrobenzonitrile

[939-80-0] $C_7H_3ClN_2O_2$ 182.56

		$
	10g	50.00
FC02229	25g	100.00
	50g	185.00

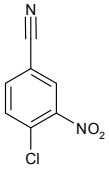

2-Chloro-4-nitrophenol

[619-08-9]

		$
	10	80.00
FC15470	25g	150.00
	50g	250.00

2-Chloro-4-nitrophenyl 2-acetamido-2-deoxy-b-D-glucopyranoside

[103614-82-0] $C_{14}H_{17}ClN_2O_8$ 376.75

		$
	250mg	100.00
EC06385	500mg	175.00
	1g	260.00

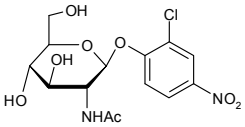

2-Chloro-4-nitrophenyl acetate

[18855-84-0]

FC02705	Price On Application	

2-Chloro-6-nitro phenylamine

[769-11-9]

		$
	1g	80.00
FC15382	2g	130.00
	5g	200.00

2-Chloro-4-nitrophenyl b-D-cellobioside

[135743-28-1] $C_{18}H_{24}ClNO_{13}$ 497.83

		$
	5mg	85.00
EC01941	10mg	160.00
	25mg	250.00

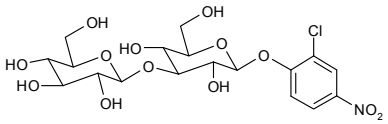

Refs: 1. Kandra L, Gyemant G, Farkas E, Liptak A,, Carbohyd. Res., 1997, 298, p237

2-Chloro-4-nitrophenyl a-D-fucopyranoside

[35743-28-1] $C_{12}H_{14}ClNO_7$ 319.69

		$
	1mg	45.00
EC03192	2mg	60.00
	5mg	125.00

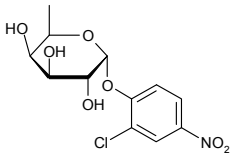

Refs: 1. Gu G, et al., Carbohydr. Res. 2003, 338, p1603

2-Chloro-4-nitrophenyl a-L-fucopyranoside

[157843-41-9] $C_{12}H_{14}ClNO_7$ 319.69

		$
	50mg	40.00
EC05990	100mg	60.00
	250mg	100.00

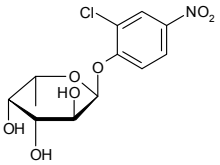

2-Chloro-4-nitrophenyl b-D-galactopyranoside

[123706-60-5] $C_{12}H_{14}ClNO_8$ 335.69

		$
	2g	400.00
EC03318	5g	600.00
	10g	1000.00

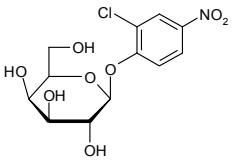

4-Chloro-2-nitrophenyl b-D-galactopyranoside

$C_{12}H_{14}ClNO_8$ 335.69

		$
	50mg	62.50
EC15713	100mg	110.00
	250mg	200.00

Chloronitrop

2-Chloro-4-nitrophenyl a-D-glucopyranoside

[119047-14-2] $C_{12}H_{14}ClNO_8$ 335.69

		$
	50mg	125.00
EC03193	100mg	220.00
	250mg	475.00

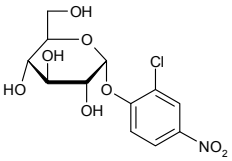

Refs: 1. Montgomery EM, et al., JACS 1942, 64, p690

2-Chloro-4-nitrophenyl-D-glucopyranoside

[120221-14-9]

		$
	1g	35.00
MC15456	2g	56.00
	5g	90.00

2-Chloro-4-nitrophenyl b-D-lactoside

• Gal-b-1,4-Glc-b-ONCP

[120583-41-7] $C_{18}H_{24}ClNO_{13}$ 497.83

		$
	10mg	95.00
EC04406	25mg	175.00
	50mg	330.00

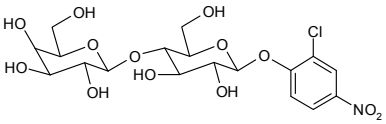

Refs: 1. Nidetzky B, Steiner W, Hayn M, Claeyssens M,, J. Biochem., 1994, p298

2-Chloro-4-nitrophenyl a-D-maltotrioside

• CNPG3
• G3CNP

[118291-90-0] $C_{24}H_{34}ClNO_{18}$ 659.98

		$
	50mg	50.00
EC09787	100mg	90.00
	250mg	200.00

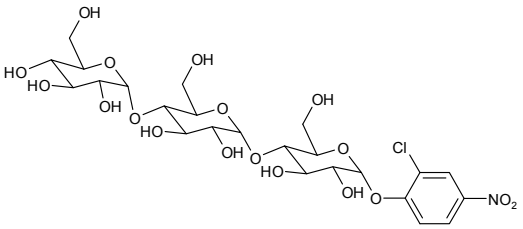

2-Chloro-4-nitrophenyl b-D-maltotrioside

[165522-16-7] $C_{24}H_{34}ClNO_{18}$ 659.98

		$
	200mg	60.00
EC07055	500mg	120.00
	1g	190.00

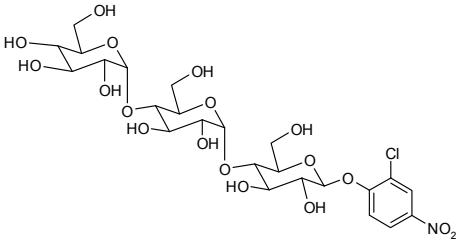

2-Chloro-4-nitrophenyl-a-D-mannopyranoside

[65446-24-4]

		$
	5g	75.00
MC15457	10g	130.00
	25g	250.00

For bulk or custom products call UK +44 (0)1635 578444 or email enquiries@carbosynth.com
See our website for new products and up-to-date pricing

(2-Chloro-3-nitrophenyl)methanol

[89639-98-5] $C_7H_6ClNO_3$ 187.58

		$
	1g	150.00
FC11382	2g	250.00
	5g	400.00

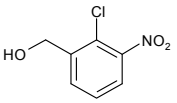

2-Chloro-4-nitrophenyl phosphate

[14957-98-3]

Price On Application

FC15602

2-Chloro-4-nitrophenyl 2,3,4,6-tetra-O-acetyl-a-D-glucopyranoside

[153823-58-6] $C_{20}H_{22}ClNO_{12}$ 503.84

		$
	50mg	90.00
EC06599	100mg	160.00
	250mg	312.50

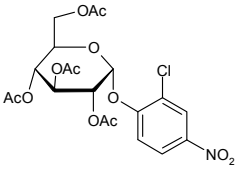

Refs: 1. Montgomery EM, et al., JACS 1942, 64, p690

2-Chloro-4-nitrophenyl 2,3,4,6-tetra-O-acetyl-b-D-glucopyranoside

[35023-71-3] $C_{20}H_{22}ClNO_{12}$ 503.84

		$
	50mg	85.00
EC03194	100mg	160.00
	250mg	325.00

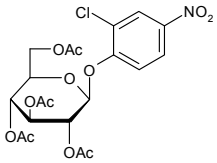

Refs: 1. Montgomery EM, et al., JACS 1942, 64, p690

4-Chloro-5-nitrophthalimide

[6015-57-2] $C_8H_3ClN_2O_4$ 226.57

		$
	1g	90.00
FC10507	2g	150.00
	5g	250.00

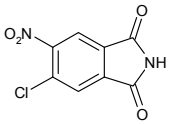

2-Chloro-3-nitropyridine

[5470-18-8] $C_5H_3ClN_2O_2$ 158.54

		$
	25g	50.00
FC06225	100g	85.00
	250g	150.00

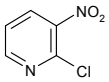

Refs: 1. Kobrakov KI, Ruchkina AG, Rybina II, Chem. Heterocycl. Compd. 2003, Vol39, No3, p283-307

Chloronitrop

2-Chloro-4-nitropyridine

[23056-36-2] $C_5H_3ClN_2O_2$ 158.54

		$
	1g	100.00
FC10661	2g	160.00
	5g	350.00

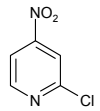

2-Chloro-5-nitropyridine

[4548-45-2] $C_5H_3ClN_2O_2$ 158.54

		$
	50g	60.00
FC00121	100g	95.00
	250g	162.50

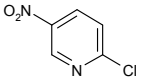

Refs: 1. El-Bardan AA, El-Subruiti CM, El-Zahraa F, et al., Int. J. Chem. Kinet. 2002, Vol34, Pt11, p645-650

3-Chloro-2-nitropyridine

[54231-32-2]

		$
	5g	200.00
FC14616	10g	360.00
	25g	750.00

3-Chloro-4-nitropyridine

[13194-60-0] $C_5H_3ClN_2O_2$ 158.54

		$
	1g	200.00
FC11485	2g	320.00
	5g	650.00

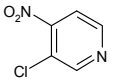

2-Chloro-4-nitropyridine-N-oxide

[14432-16-7] $C_5H_3ClN_2O_3$ 174.54

		$
	1g	70.00
FC09468	2g	100.00
	5g	175.00

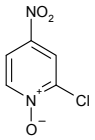

2-Chloro-5-nitropyrimidine

[10320-42-0] $C_4H_2ClN_3O_2$ 159.53

		$
	1g	50.00
FC12087	2g	80.00
	5g	125.00

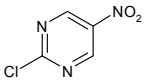

4-Chloro-7-nitroquinazoline

[19815-17-9] $C_8H_4ClN_3O_2$ 209.59

		$
	10mg	51.00
FC10267	25mg	90.00
	50mg	150.00

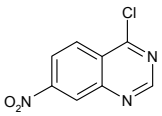

5-Chloro-2-pentanone

[5891-21-4] C_5H_9ClO 120.58

		$
	25g	50.00
FC00924	50g	75.00
	100g	100.00

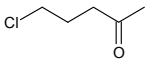

For bulk or custom products call UK +44 (0)1635 578444 or email enquiries@carbosynth.com
See our website for new products and up-to-date pricing

Chlorophenol Red

[4430-20-0] $C_{19}H_{12}Cl_2O_5S$ 423.27

		$
	10g	50.00
FC11148	25g	100.00
	50g	175.00

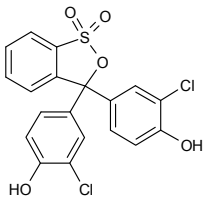

Chlorophenol red-b-D-galactopyranoside

• CPRG

[99792-79-7] $C_{25}H_{22}Cl_2O_{10}S$ 585.41

		$
	100mg	110.00
EC06050	250mg	250.00
	500mg	450.00

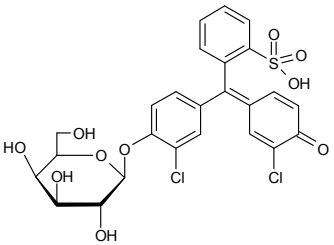

Refs: 1. Eustice DC et al., Biotechniques 1991, 11, 739

Chlorophenol red-b-D-galactopyranoside sodium salt

Price On Application

EC15915

4-Chlorophenyl 2-acetamido-2-deoxy-b-D-glucopyranoside

[50730-05-7] $C_{14}H_{18}ClNO_6$ 331.75

Price On Application

MC00855

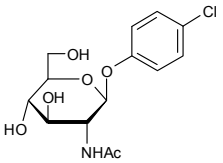

4-Chlorophenyl 2-acetamido-3,4,6-tri-O-acetyl-2-deoxy-b-D-glucopyranoside

[50729-97-0] $C_{20}H_{24}ClNO_9$ 457.86

Price On Application

MC01048

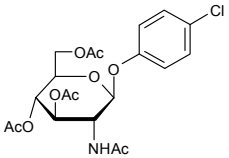

3-Chlorophenyl acetic acid

[1878-65-5] $C_8H_7ClO_2$ 170.59

		$
	250g	125.00
FC12120	500g	200.00
	1kg	350.00

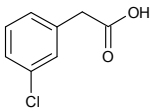

N-[2-(4'-Chlorophenylacetonitrile)]-2,3,4,6-tetra-pivaloyl-D-glucopyranoside

$C_{34}H_{49}ClN_2O_8$ 649.23

Price On Application

MC08449

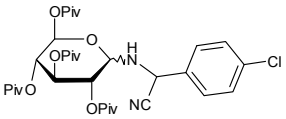

4-Chloro-D-Phenylalanine

• H-D-Phe(4-Cl)-OH.HCl

[14091-08-8]

		$
	1g	45.00
FC13399	2g	60.00
	5g	110.00

4-Chloro-L-Phenylalanine

• H-Phe(4-Cl)-OH.HCl

[14173-39-8]

		$
	1g	60.00
FC13398	2g	100.00
	5g	165.00

4-Chlorophenylboronic acid

• 4-Chlorobenzeneboronic acid

[1679-18-1] $C_6H_6BClO_2$ 156.37

		$
	50g	100.00
FC08281	100g	150.00
	250g	250.00

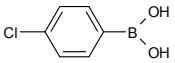

1-(4-Chlorophenyl)ethylamine

[6629-02-1]

		$
	5g	150.00
FC12512	10g	250.00
	25g	500.00

4-Chlorophenyl b-D-glucopyranoside

[4756-30-3] $C_{12}H_{15}ClO_6$ 290.70

Price On Application

MC00852

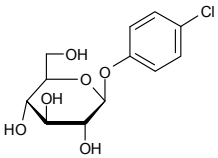

2-Chlorophenylhydrazine HCL

[41052-75-9] $C_6H_7ClN_2.HCl$ 179.05

		$
	25g	50.00
FC10757	50g	175.00
	100g	150.00

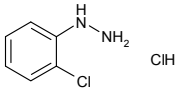

4-Chlorophenylisocyanate

[104-12-1] C_7H_4ClNO 153.57

Price On Application

FC11153

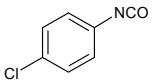

3-Chlorophenyl-3-propanoic acid

[21640-48-2]

		$
	50g	250.00
FC15448	100g	400.00
	250g	750.00

8-(4-Chlorophenylthio)adenine

[696574-61-5] $C_{11}H_8ClN_5S$ 277.74

		$
	1mg	80.00
FC09469	5mg	350.00
	10mg	550.00

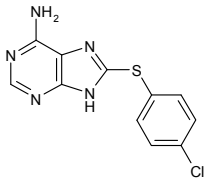

8-(4-Chlorophenylthio)adenosine-3',5'-cyclic monophosphate

[93882-12-3] $C_{16}H_{15}ClN_5O_6PS$ 471.81

		$
	25mg	125.00
NC10429	50mg	200.00
	100mg	300.00

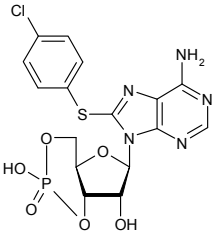

8-(4-Chlorophenylthio)guanosine-3',5'-cyclic monophosphate

$C_{16}H_{15}ClN_5O_7PS$ 487.81

		$
	5mg	60.00
NC10430	10mg	100.00
	25mg	150.00

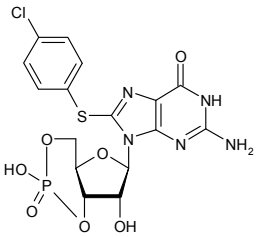

8-(4-Chlorophenylthio)guanosine-3',5'-cyclic monophosphothioate Sp-isomer sodium salt

[160385-87-5] $C_{16}H_{14}ClN_5O_6PS_2.Na$ 525.86

Price On Application

NC10428

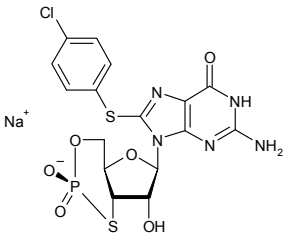

Refs: 1. Protected by patent DE4217679 and foreign equivalents, exclusively licensed or issued to BIOLOG LSI.,

8-(4-Chlorophenylthio)-2'-O-methyladenosine-3',5'-cyclic monophosphate sodium salt

[510774-50-2] $C_{17}H_{16}ClN_5O_6PS.Na$ 507.82

		$
	5mg	500.00
NC10431	10mg	900.00
	25mg	1875.00

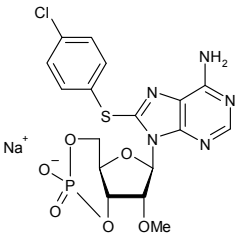

Refs: 1. Protected by patent no. EP 02077219.0 and foreign equivalents, exclusively licensed to BIOLOG LSI for research purposes only,

4-Chloro-2-picoline

[3678-63-5]

		$
	5g	75.00
FC15307	10g	120.00
	25g	250.00

2-Chloropropane

[75-29-6]

Price On Application

FC15680

3-Chloro-1-propanesulfonyl chloride

[1633-82-5] $C_3H_6Cl_2O_2S$ 177.05

		$
	10g	40.00
FC07915	25g	85.00
	50g	150.00

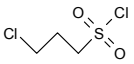

2-Chloropurine

[1681-15-8]

		$
	1g	300.00
NC15936	2g	560.00
	5g	1300.00

6-Chloropurine

[87-42-3] $C_5H_3ClN_4$ 154.56

		$
	5g	35.00
FC06554	10g	50.00
	25g	75.00

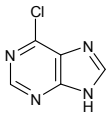

Refs: 1. Montgomery JA, Temple Jr C, J. Am. Chem. Soc. 1961, Vol83, p630

6-Chloropurine-9-(2,3-isopropylidene-b-D-ribofuranoside)

see 6-Chloro-9-(2',3'-O-isopropylidene-b-D-ribofuranosyl)purine on page 420

6-Chloropurine riboside

see 6-Chloro-9-(b-D-ribofuranosyl)purine on page 437

5-Chloropyrazine-2-carboxylic acid

[36070-80-1] $C_5H_3ClN_2O_2$ 158.54

		$
	1g	85.00
FC09567	2g	120.00
	5g	175.00

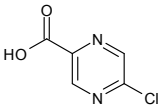

5-Chloropyrazine-2-carboxylic acid methyl ester

see 5-Chloro-2-methoxycarbonyl pyrazine on page 421

4-Chloro-1H-pyrazole-3-carboxylic acid

[84547-87-5] $C_4H_3ClN_2O_2$ 146.53

		$
	5g	700.00
FC10784	10g	1200.00
	25g	2000.00

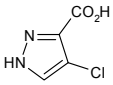

2-Chloropyridine

Price On Application

FC00155

2-Chloropyridine-4-boronic acid

[458532-96-2] $C_5H_5BClNO_2$ 157.36

		$
	10g	120.00
FC11490	25g	275.00
	50g	500.00

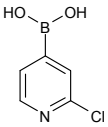

3-Chloropyridine-4-boronic acid

[458532-98-4] $C_5H_5BClNO_2$ 157.36

		$
	1g	200.00
FC11893	2g	310.00
	5g	675.00

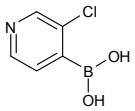

3-Chloropyridine-4-boronic acid pinacol ester

[458532-90-6] $C_{11}H_{17}BClNO_3$ 257.52

		$
	1g	250.00
FC11894	2g	400.00
	5g	800.00

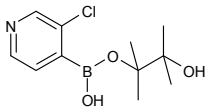

2-Chloro-3-pyridinecarboxyaldehyde

[36404-88-3] C_6H_4ClNO 141.55

		$
	5g	125.00
FC12799	10g	200.00
	25g	375.00

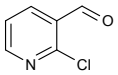

5-Chloro-pyridine-2-carboxylic acid

[5470-22-4]

		$
	10g	60.00
FC13136	25g	100.00
	50g	150.00

4-Chloropyridine-N-oxide

[1121-76-2]

Price On Application

FC15764

2-Chloropyridine-5-sulfonyl chloride

see 6-Chloropyridine-3-sulfonyl chloride on page 435

6-Chloropyridine-3-sulfonyl chloride

• 2-Chloropyridine-5-sulfonyl chloride

[6684-39-5] $C_5H_3Cl_2NO_2S$ 212.05

		$
	500mg	80.00
FC10590	1g	120.00
	2g	180.00

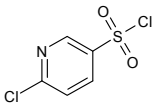

2-Chloro-3-pyridinol

see 2-Chloro-3-hydroxypyridine on page 414

(1-(6-Chloro-pyridin-2-yl)cyclopropyl)amine

$C_8H_9ClN_2$ 168.62

		$
	250mg	375.00
FC11958	500mg	500.00
	1g	750.00

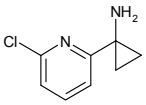

(1-(6-Chloro-pyridin-2yl)-1-methyl-ethylamine)

$C_8H_{11}ClN_2$ 170.64

		$
	250mg	375.00
FC11957	500mg	500.00
	1g	750.00

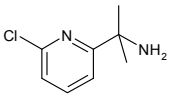

6-Chloro-3-pyridylacetonitrile

see 2-Chloro-5-(cyanomethyl)pyridine on page 398

N-(2-Chloro-4-pyridyl)-N'-phenylurea

see Forchlorfenuron on page 734

2-Chloropyrimidine

[1722-12-9] $C_4H_3ClN_2$ 114.53

Price On Application

FC11040

4-Chloropyrimidine

[17180-93-7] $C_4H_3ClN_2$ 114.53

		$
	1g	300.00
FC11226	2g	500.00
	5g	1000.00

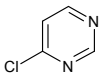

5-Chloro-1H-pyrrolo[2,3-b]pyridine

see 5-Chloro-7-azaindole on page 395

4-Chloro-1H-pyrrolo[2,3-d]pyrimidine

see 6-Chloro-7-deazapurine on page 399

4-Chloropyrrolo[2,3-d]pyrimidine

see 6-Chloro-7-deazapurine on page 399

2-Chloroquinoline

[612-62-4]

		$
	10g	100.00
FC15072	25g	225.00
	50g	425.00

4-Chloroquinoline

[611-35-8]

		$
	5g	120.00
FC13689	10g	200.00
	25g	375.00

2-Chloroquinoline-4-carboxylic acid

• 2-Chloro-4-carboxy quinoline

[5467-57-2] $C_{10}H_6ClNO_2$ 207.61

		$
	1g	60.00
FC15904	2g	100.00
	5g	200.00

1-[1-[[[(1R)-1-[3-[(1E)-2-(7-Chloro-2-quinolinyl)ethenyl]phenyl]-3-[2-(1-hydroxy-1-methylethyl)phenyl]propyl]thio]methyl] cyclopropaneacetate] b-D-glucopyranuronic acid

see Montelukast acyl-b-D-glucuronide on page 1085

6-Chloro-9-(b-D-ribofuranosyl)purine

• 6-Chloropurine riboside

[5399-87-1][2004-06-0] $C_{10}H_{11}ClN_4O_4$ 286.68

		$
	50g	100.00
NC06562	100g	150.00
	250g	250.00

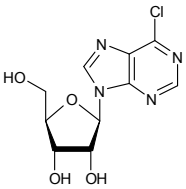

Refs: 1. Hocek M, Holy A, Collect. Czech. Chem. Commun. Abs. 1995, 60, p1386
2. Mol. Pharmacol. 1966, 2, p574

5-Chlorosalicyladehyde

[635-93-8] $C_7H_5ClO_2$ 156.57

		$
	250g	125.00
FC11035	500g	200.00
	1kg	350.00

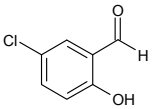

Chlorosulfonyl isocyanate

• N-Carbonylsulfamyl chloride

[1189-71-5] $CClNO_3S$ 141.53

		$
	25g	40.00
FC07977	50g	60.00
	100g	95.00

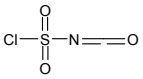

2-Chlorosulfonyl methyl benzoate

[26638-43-7] $C_8H_7ClO_4S$ 234.66

		$
	5g	150.00
FC12436	10g	250.00
	25g	500.00

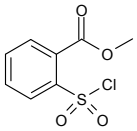

1-Chloro-2,3,4,6-tetra-o-acetyl-a-D-galactopyranose

see 2,3,4,6-Tetra-O-acetyl-a-D-galactopyranosyl chloride on page 1294

1-Chloro-2,3,4,6-tetra-O-acetyl-a-D-mannopyranoside

see 2,3,4,6-Tetra-O-acetyl-a-D-mannopyranosyl chloride on page 1304

Chloro-2,3,4,6-tetra-O-benzyl-a-D-glucopyranoside

see 2,3,4,6-Tetra-O-benzyl-a-D-glucopyranosyl chloride on page 1320

6-Chloro-9-(tetrahydro-2H-pyran-2-yl)purine

[7306-68-5] $C_{10}H_{11}ClN_4O$ 238.67

		$
	500mg	75.00
FC08313	1g	120.00
	2g	200.00

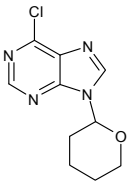

8-Chlorotheophylline

[85-18-7] $C_7H_7ClN_4O_2$ 214.61

		$
	250g	125.00
FC07733	500g	200.00
	1kg	350.00

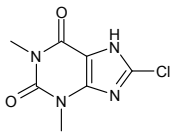

2-Chloro-1,3-thiazole

see 2-Chlorothiazole on page 438

2-Chlorothiazole

• 2-Chloro-1,3-thiazole

[3034-52-4] C_3H_2ClNS 119.57

		$
	1g	40.00
FC10338	2g	70.00
	5g	150.00

4-Chlorothienol[2,3-d]pyrimidine

[14080-59-2] $C_6H_3ClN_2S$ 170.62

		$
	250mg	75.00
FC09606	500mg	125.00
	1g	250.00

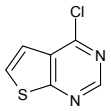

2-Chlorothiobenzamide

[15717-17-6] C_7H_6ClNS 171.65

Price On Application

FC10339

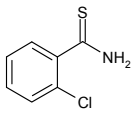

4-Chlorothiobenzamide

[2521-24-6] C_7H_6ClNS 171.65

Price On Application

FC10340

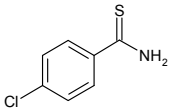

5-Chlorothiophene-2-carboxylic acid

[24065-33-6] $C_5H_3ClO_2S$ 162.59

		$
	500mg	100.00
FC05787	1g	180.00
	2g	300.00

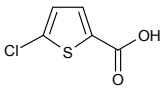

4-Chloro-7-p-toluenesulphonyl-7H-pyrrolo[2,3-d]pyrimidine

• 6-Chloro-7-deaza-N9-(p-toluenesulfonyl)purine

[479633-63-1] $C_{13}H_{10}ClN_3O_2S$ 307.76

		$
	50g	1000.00
FC10607	100g	1500.00
	250g	2500.00

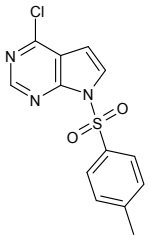

6-Chloro-9-(2',3',5'-tri-O-acetyl-b-D-ribofuranosyl)purine

$C_{16}H_{17}ClN_4O_7$ 412.79

		$
	1g	85.00
NC07342	2g	160.00
	5g	250.00

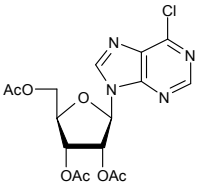

1-Chloro-2,3,5-tri-O-p-chlorobenzoyl-a-D-ribofuranoside

see 2,3,5-Tri-O-p-chlorobenzoyl-a-D-ribofuranosyl chloride on page 1391

Chloro-2,3,5-tri-O-p-chlorobenzoyl-b-D-ribofuranoside

see 2,3,5-Tri-O-p-chlorobenzoyl-b-D-ribofuranosyl chloride on page 1391

2-Chloro-4-trifluoromethylbenzoic acid

[23228-45-7]

		$
	5g	60.00
FC15381	10g	100.00
	25g	175.00

2-Chloro-4-trifluoromethylbenzonitrile

[1813-33-8] $C_8H_3ClF_3N$ 205.57

		$
	1g	90.00
FC09549	2g	160.00
	5g	250.00

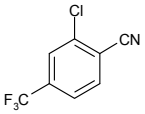

2-Chloro-6-trifluoromethylnicotinic acid

[280566-45-2] $C_7H_3ClF_3NO_2$ 225.55

		$
	1g	250.00
FC11252	2g	400.00
	5g	750.00

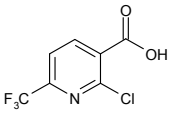

4-Chloro-3-(trifluoromethyl)phenyl isocyanate

[327-78-6] $C_8H_3ClF_3NO$

		$
	25g	250.00
FC03027	50g	400.00
	100g	600.00

2-Chloro-6-trifluoromethyl pyridine

[39890-95-4] $C_6H_3ClF_3N$ 181.54

		$
	1g	85.00
FC03435	2g	150.00
	5g	250.00

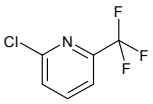

2-Chloro-4-(trifluoromethyl)pyrimidine

[33034-67-2] $C_5H_2ClF_3N_2$ 182.53

		$
	1g	80.00
FC09550	2g	150.00
	5g	250.00

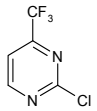

4-Chloro-6-trifluoromethylpyrimidine

[37552-81-1] $C_5H_2ClF_3N_2$ 182.53

Price On Application

FC11928

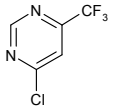

6-Chloro-4-trifluoromethylumbelliferyl b-D-galactopyranoside

• CTU-Gal

$C_{16}H_{14}ClF_3O_8$ 426.73

		$
	25mg	95.00
EC16007	50mg	155.00
	100mg	260.00

Chlorotripyrrolidinophosphonium hexafluorophosphate

see PyCloP on page 1220

5-Chloro-L-tryptophan

• H-Tyr(5-Cl)-OH

[52448-15-4]

		$
	1g	60.00
FC13402	2g	90.00
	5g	150.00

5-Chlorouracil

• 5-Chloro-2,4-dihydroxypyrimidine

[1820-81-1] $C_4H_3ClN_2O_2$ 146.53

		$
	5g	25.00
FC05961	10g	40.00
	25g	62.50

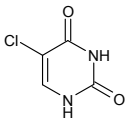

Refs: 1. Henderson JP, Byun J, Takeshita J, et al., J. Biol. Chem. 2003, Vol278, Pt26, p23522-23528

6-Chlorouracil

[4270-27-3] $C_4H_3ClN_2O_2$ 146.53

		$
	5g	40.00
FC07107	10g	75.00
	25g	110.00

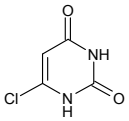

Refs: 1. Kazimierczuk Z, Shugar D, Biochim. Biophys. Acta 1971, Dec 16, 254(2), 157-66

5-Chlorouridine

[2880-89-9] $C_9H_{11}ClN_2O_6$ 278.65

		$
	500mg	90.00
NC02866	1g	150.00
	2g	270.00

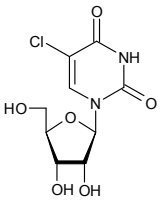

Refs: 1. Fukuhara TKAY, Visser DW, J. Biological Chem. Vol190, No1, p95-101

2-Chloroveratraldehyde

see 2-Chloro-3,4-dimethoxybenzaldehyde on page 408

8-Chloroxanthine

[13548-68-0]

		$
	1mg	80.00
FC09024	2mg	150.00
	5mg	300.00

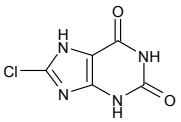

3-((3-Cholamidopropyl)dimethylammonium)-1-propanesulfonate

• CHAPS

[75621-03-3] $C_{32}H_{58}N_2O_7S$ 614.88

		$
	10g	55.00
FC12196	25g	100.00
	50g	160.00

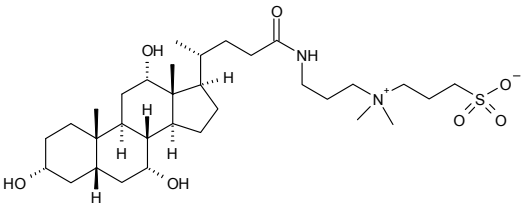

5-a-Cholestan-3-one

[566-88-1] $C_{27}H_{46}O$ 386.65

		$
	1g	75.00
FC10508	2g	110.00
	5g	200.00

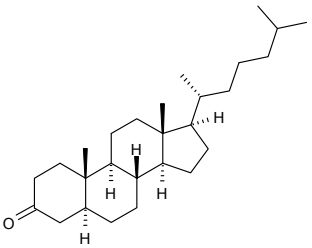

Cholest-5-en-3-ol (3b)-, 3-(carbonochloridate)

[7144-08-3]

		$
	50g	400.00
FC14186	1100g	6600.00
	250g	1250.00

4-Cholesten-3-one

[601-57-0] $C_{27}H_{44}O$ 384.65

		$
	25g	375.00
FC07001	50g	550.00
	100g	900.00

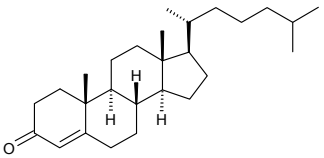

Cholic acid

• 3a,7a,12a-Trihydroxy-5b-cholan-24-oic acid

[81-25-4]

		$
	100g	80.00
FC09616	250g	162.50
	500g	250.00

Chondroitin disaccharide disodium salt (disaccharide Di-6S)

[149458-08-2] $C_{14}H_{19}NNa_2O_{14}S$ 503.34

Price On Application

MC01702

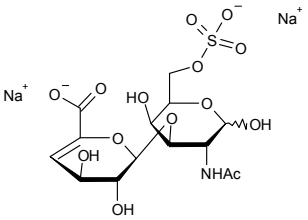

Chondroitin sulfate A sodium salt 90%

[39455-18-0]

		$
	500g	90.00
OC15288	1kg	150.00
	2kg	260.00

Chondroitin Sulphate

[9007-28-7]

		$
	100g	250.00
MC04273	500g	600.00
	1kg	700.00

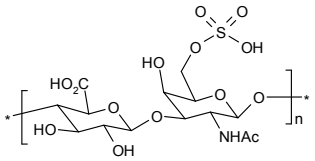

Chondrosamine

see D-Galactosamine HCl on page 755

D-Chondrosamine Hydrochloride

see D-Galactosamine HCl on page 755

Chondrosine

see 2-Amino-2-deoxy-3-O-(b-D-glucopyranuronosyl)-D-galactose on page 115

Chondrosin methyl ester HCl

see O-(Methyl b-d-glucopyranosyluronate)-(1,3)-2-amino-2-deoxy-D-galactopyranose HCl on page 1014

3-Chromanecarboxylic acid

[115822-57-6] $C_{10}H_{10}O_3$ 178.18

		$
	1g	150.00
FC11284	2g	250.00
	5g	500.00

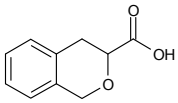

4-Chromanone

[153-18-4] $C_9H_8O_2$ 148.16

Price On Application

FC12147

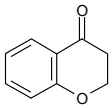

Chrysene

see Benzo[a]phenanthrene on page 220

CIB

• 2-Chloro-1,3-dimethylimidazolidinium tetrafluoroborate

[153433-26-2] $C_5H_{10}BClF_4N_2$ 220.40

		$
	5g	130.00
FC15690	10g	200.00
	25g	375.00

Ciclopirox D-glucuronide

[79419-54-8] $C_{18}H_{25}NO_8$ 383.40

Price On Application

MC09480

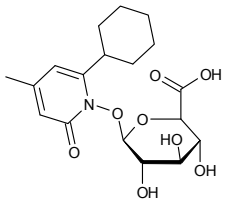

Ciclopirox-D11 D-glucuronide

$C_{18}H_{14}NO_8D_{11}$ 394.47

Price On Application

MC09481

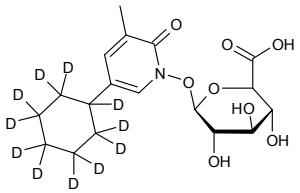

Cimifugin b-D-glucopyranoside

see Prim-O-glucosylcimifugin on page 1211

Cinchonine

• 4-Quinolyl(5-vinyl-1-azabicyclo[2.2.2]oct-2-yl)methanol
• (5-Ethenyl-1-azabicyclo[2.2.2]oct-2-yl)(quinolin-4-yl)methanol

[118-10-5] $C_{19}H_{22}N_2O$ 294.39

		$
	250g	187.50
FC11047	500g	250.00
	1kg	450.00

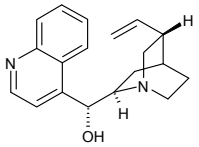

Cinnamic Acid

Price On Application

FC07734

CIP

• 2-Chloro-1,3-dimethylimidazolidinium hexafluorophosphate

[101385-69-7] $C_5H_{10}ClF_6N_2P$ 278.56

		$
	10g	70.00
FC15667	25g	125.00
	50g	200.00

Ciprofibrate

see 2-[4-(2,2-Dichlorocyclopropyl)phenoxy]-2-methylpropanoic acid on page 583

Cirmtin

see Hesperidin on page 815

L-Citrulline

[372-75-8]

		$
	250g	87.50
FC15792	500g	150.00
	1kg	225.00

L-Citrulline DL-malate

[54940-97-5]

		$
	500g	75.00
FC15789	1kg	150.00
	2kg	250.00

Cladribine

see 2-Chloro-2'-deoxyadenosine on page 400

8-Cl-cAMP

see 8-Chloroadenosine- 3',5'-cyclic monophosphate on page 393

Clelands reagent

see 1,4-Dithioerythritol on page 657

Cleland's reagent

see Dithiothreitol on page 657

Clevudine

• Levovir
• 2'-Fluoro-5-methylarabinosyluracil

[163252-36-6] $C_{10}H_{13}FN_2O_5$ 260.22

		$
	500mg	500.00
NC09470	1g	750.00
	2g	1300.00

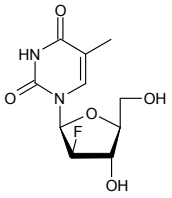

Clevudine-d4

$C_{10}H_9FN_2O_5D_4$ 264.25

Price On Application

NC09471

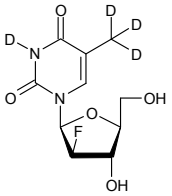

ClHOBT

• 6-Chloro-1-hydroxybenzotriazole dihydrate

[26198-19-6] $C_6H_4ClN_3O.2H_2O$ 205.60

		$
	25g	52.50
FC15691	50g	90.00
	100g	150.00

Clindamycin HCl

[21462-39-5] $C_{18}H_{33}ClN_2O_5S.HCl$ 461.44

		$
	50mg	150.00
FC07735	100mg	200.00
	250mg	375.00

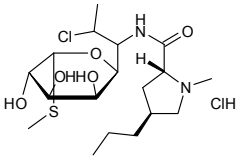

Clofarabine

• 6-Amino-2-chloro-9-(2-Deoxy-2-fluoro-b-D-arabinofuranosyl)purine
• 2-Chloro-6-amino-purine-2'-fluoro-2'-deoxy arabinoside

[123318-82-1] $C_{10}H_{11}ClFN_5O_3$ 303.68

		$
	50mg	22.50
NC07154	100mg	30.00
	250mg	62.50

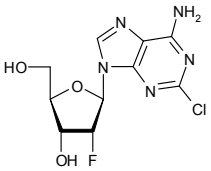

Refs: 1. Gandhi V, et al., Clin. Cancer Res. 2003, 9, p6335
2. Kantarjian H, et al., Blood 2003, 102, p2379
3. Faderl S, et al., Cancer 2005, 105, p1985

Clofarabine 5'-monophosphate triethyammonium salt

		$
	1mg	480.00
NC15334	2mg	840.00
	5mg	1800.00

Clofarabine 5'-triphosphate triethyammonium salt

		$
	1mg	480.00
NC15333	2mg	840.00
	5mg	1800.00

Clorgyline Hydrochloride

• N-Methyl-N-propargyl-3(2,4-dichlorophenoxy)-propylamine Hydrochloride

[17780-72-2] $C_{13}H_{15}Cl_2NO.HCl$ 308.63

		$
	10mg	90.00
FC10648	25mg	150.00
	50mg	250.00

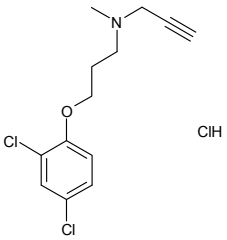

CMP-(N-acetyl-7-O-acetyl-a-neuraminic acid)

see CMP-N-acetylneuraminic acid sodium salt on page 445

CMP-N-acetylneuraminic acid sodium salt

• CMP-(N-acetyl-7-O-acetyl-a-neuraminic acid)
• Cytidine 5'-monophospho-b-D-N-acetylneuraminic acid disodium salt
• CMP-Sialic Acid

[37399-47-6][3063-71-6] $C_{20}H_{31}N_4O_{16}P$ 614.46

		$
	2mg	70.00
MC04391	5mg	125.00
	10mg	200.00

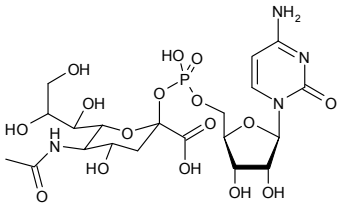

Refs: 1. Endo T, Koizumi S, Tabata K, Ozaki A, , App. Micro. Biotech., 2000, 53, 3, p257

CMP-Sialic Acid

see CMP-N-acetylneuraminic acid sodium salt on page 445

CMUG

see 6-Chloro-4-methylumbelliferyl β-D glucuronide on page 425

CNPG3

see 2-Chloro-4-nitrophenyl a-D-maltotrioside on page 428

CNP-b-D-GlcNAc

see 2-Nitrophenyl 2-acetamido-2-deoxy-b-D-glucopyranoside on page 1118

Cobalt Hexamine chloride

[10534-89-1]

Price On Application

FC14005

Cobalt tetramethoxyphenylporphyrin

• Tetra(4-methoxyphenyl)porphine cobalt complex

[28903-71-1] $C_{48}H_{36}CoN_4O_4$ 791.76

Price On Application

FC15950

Codeine-6-glucuronide sodium salt

[20736-11-2] $C_{24}H_{29}NO_9$ 475.49

		$
	5mg	1800.00
MC09472	10mg	3000.00
	25mg	6000.00

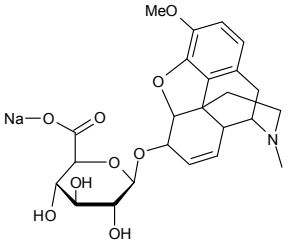

Coelenterazine

		$
	1mg	100.00
EC14031	5mg	250.00
	10mg	310.00

Coenzyme

Coenzyme 1

see b-Nicotinamide adenine dinucleotide on page 1106

coenzyme II

see b-Nicotinamide adenine dinucleotide phosphate hydrate on page 1106

Colcemide

- N-Deacetyl-N-methylcolchicine
- Demecolcine

[477-30-5]

		$
	50mg	90.00
FC15451	100mg	150.00
	250mg	312.50

Colchicine

[64-86-8] $C_{22}H_{25}NO_6$ 399.44

		$
	1g	85.00
FC11732	2g	160.00
	5g	385.00

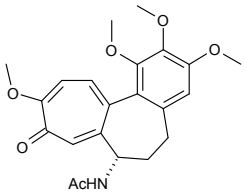

Colominic acid sodium salt

[70431-34-4] $C_{33}H_{50}N_3O_{24}.3Na$ 941.73

		$
	500mg	140.00
FC11298	1g	210.00
	2g	340.00

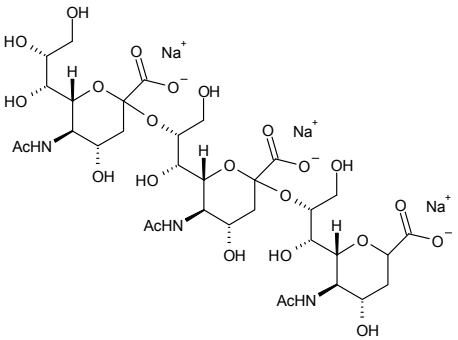

COMU

see 4-{{[(1-Cyano-2-ethoxy-2-oxoethylidene)amino]oxayl](dimethylamino)methylene]-hexafluorophosphate on page 453

Concanavalin A

[11028-71-0]

		$
	1g	500.00
OC08260	5g	2000.00
	10g	3500.00

For bulk or custom products call UK +44 (0)1635 578444 or email enquiries@carbosynth.com
See our website for new products and up-to-date pricing

Coomassie brilliant blue G

• Acid blue 90

[6104-58-1] $C_{47}H_{48}N_3O_7S_2.Na$ 854.02

		$
	50g	90.00
FC10704	100g	150.00
	250g	250.00

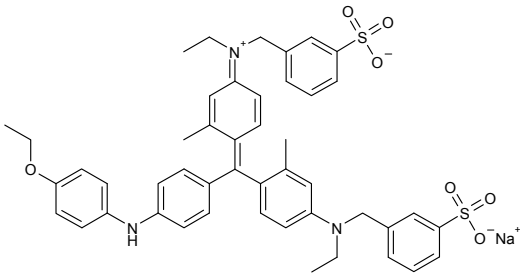

Copper gluconate

see Gluconic acid copper (II) salt on page 778

Cordycepin

see 3'-Deoxyadenosine on page 483

9-Cordyceposidoadenine

see 3'-Deoxyadenosine on page 483

Cori Ester Dipotassium Salt

see a-D-Glucose-1-phosphate dipotassium salt hydrate on page 791

Corilagin

• 1-O-Galloyl-3,6-hexahydroxydiphenol-D-glucopyranose

[23094-69-1] $C_{27}H_{22}O_{18}$ 634.45

		$
	1mg	90.00
MC11453	5mg	250.00
	10mg	400.00

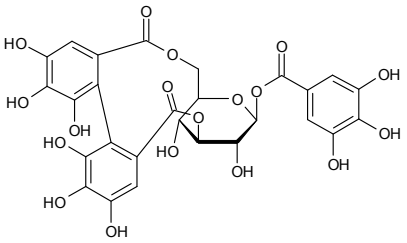

Cotinine b-D-glucuronide

[139427-57-9] $C_{16}H_{20}N_2O_7$ 352.34

		$
	1mg	170.00
MC10427	2mg	320.00
	5mg	600.00

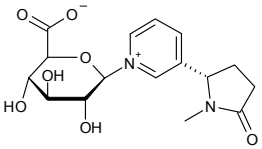

Cotinine-N-b-Glucuronide-D3

$C_{16}H_{17}N_2O_7D_3$ 355.36

		$
	1mg	300.00
MC10406	5mg	1000.00
	10mg	1800.00

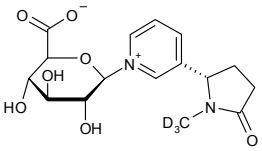

p-Coumaric acid

• trans-4-Hydroxycinnamic acid

[501-98-4] $C_9H_8O_3$ 164.16

		$
	250g	100.00
FC11235	500g	175.00
	1kg	300.00

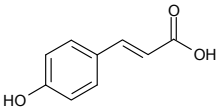

3-Coumarinamin

see 3-Aminocoumarin on page 110

Coviracil

• Emtricitabine

[143491-57-0] $C_8H_{10}FN_3O_3S$ 247.25

		$
	10mg	152.50
NC05645	25mg	347.50
	50mg	625.00

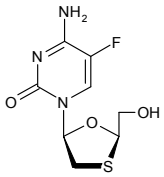

CP 526555-18

see Varenicline tartrate on page 1420

CPRG

see Chlorophenol red-b-D-galactopyranoside on page 431

CPT11

see Irinotecan HCl on page 866

Creatine Gluconate

$C_6H_{11}O_7.C_4H_{10}N_3O_2$ 327.29

		$
	250g	37.50
MC09478	500g	50.00
	1kg	90.00

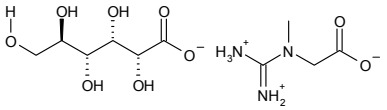

Creatine HCL

[17050-09-8]

		$
	1kg	65.00
FC15782	2kg	90.00
	5kg	180.00

Creatine a-ketoglutarate

		$
	1kg	55.00
FC15786	2kg	90.00
	5kg	150.00

Creatine monohydrate

[6020-87-7]

		$
	1kg	55.00
FC15780	2kg	90.00
	5g	150.00

Creatine phosphate disodium tetrahydrate

[922-32-7] $C_4H_8N_3Na_2O_5P.4H_2O$ 327.14

		$
	5g	100.00
FC05398	25g	200.00
	50g	350.00

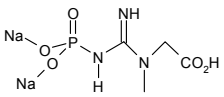

Creatine zinc chloride

[16045-72-0] $C_4H_9N_3O_2.ZnCl_2$ 267.43

		$
	5g	100.00
FC05385	10g	200.00
	25g	350.00

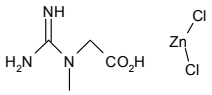

Creatinine

• 2-Imino-1-methylimidazolidin-4-one

[60-27-5] $C_4H_7N_3O$ 113.12

		$
	50g	60.00
FC01718	100g	100.00
	250g	187.50

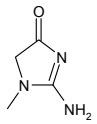

Crocetingentiobiosylglucosyl ester

see Crocin II on page 449

Crocin 2

see Crocin II on page 449

Crocin I

• Bis(6-O-b-D-Glucopyranosyl-b-D-glucopyranosyl) 8,8'-diapo-psi,

[42553-65-1] $C_{44}H_{64}O_{24}$ 976.96

		$
	50mg	180.00
OC08286	100mg	300.00
	250mg	525.00

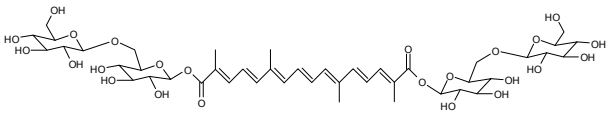

Refs: 1. J. Phys. Chem., 1987, 91, p2362

Crocin II

• Crocetingentiobiosylglucosyl ester

• Crocin 2

[55750-84-0] $C_{38}H_{54}O_{19}$ 814.42

		$
	5mg	90.00
OC09382	10mg	150.00
	25mg	250.00

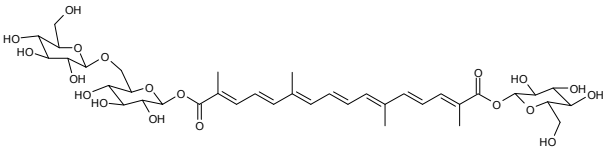

Refs: 1. Ind. J. Chem., 1975, 13, p339

Crotonic acid

[3724-65-0]

		$
	500g	90.00
FC14803	1kg	150.00
	2kg	260.00

Crotonoside

see Isoguanosine hydrate on page 871

Cryptotanshinone

• 4,6,7,13-Tetrahydro-9,10-dimethoxy-5-methylbenzo(e)-1,3-dioxolo(4,5-l)(2)benzazecin-12(5H)-one

[482-74-6] $C_{19}H_{20}O_3$ 369.41

		$
	10mg	40.00
FC09483	25mg	60.00
	50mg	90.00

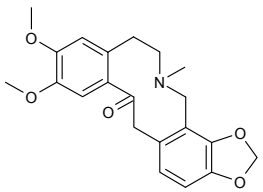

Crystalline digitalin

see Digitoxin on page 611

Crystal violet lactone

[1522-42-7]

		$
	50g	90.00
FC02855	100g	125.00
	250g	250.00

CTU-Gal

see 6-Chloro-4-trifluoromethylumbelliferyl b-D-galactopyranoside on page 440

Cubicin

see Daptomycin on page 472

CUG

see 3-Carboxyumbelliferyl b-D-galactopyranoside on page 383

Curculigoside

• 2-[[(2,6-Dimethoxybenzoyl)oxy]methyl]-4-hydroxyphenyl b-D-glucopyranoside
• Curculigoside A

[85643-19-2] $C_{22}H_{26}O_{11}$ 466.44

Price On Application

OC09479

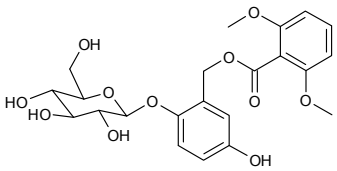

Refs: 1. Zhongcaoyao, 1986, 17, p8

Curculigoside A

see Curculigoside on page 450

Curcumin

• (E,E)-1,7-Bis-(4-Hydroxy-3-methoxyphenyl)-1,6-heptadiene-3,5-dione

[458-37-7] $C_{21}H_{20}O_6$ 368.39

		$
	10g	40.00
FC09321	50g	125.00
	100g	200.00

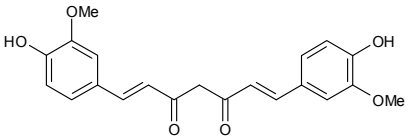

Cyanidin-3,5-di-O-glucoside

• Cyanin chloride

[2611-67-8] $C_{27}H_{31}O_{16}.Cl$ 646.99

		$
	2mg	150.00
MC09474	5mg	250.00
	10mg	400.00

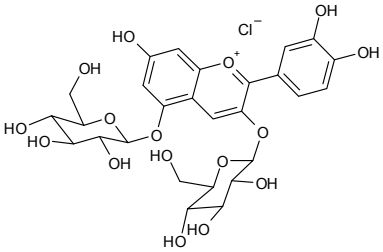

Cyanidin-3-O-galactoside chloride

• Ideain chloride

[27661-36-5] $C_{21}H_{21}O_{11}.Cl$ 484.85

		$
	1mg	200.00
MC09475	2mg	300.00
	5mg	400.00

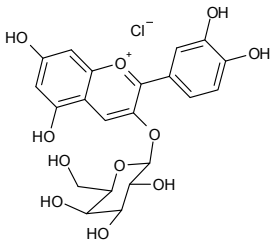

Cyanidin-3-O-glucuronide

[775284-61-2] $C_{21}H_{19}O_{12}.Cl$ 498.82

Price On Application

MC16171

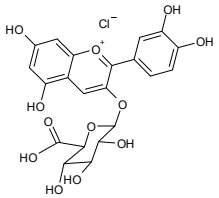

Molecular Weight =463.38 35.45
Exact Mass =463 35
Molecular Formula =C21H19O12 . Cl
Molecular Composition =C 50.57% H 3.84% Cl 7.11% O 38.49%

Cyanidin-3-O-glucoside

• Kuromanin chloride

[7084-24-4] $C_{21}H_{21}O_{11}.Cl$ 484.85

		$
	1mg	80.00
MC09473	2mg	120.00
	5mg	175.00

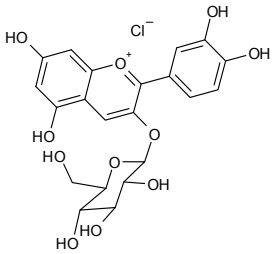

Cyanidin-3-O-rutinoside chloride

• Keracyanin

[18719-59-2] $C_{27}H_{31}O_{15}.Cl$ 630.98

Price On Application

MC16172

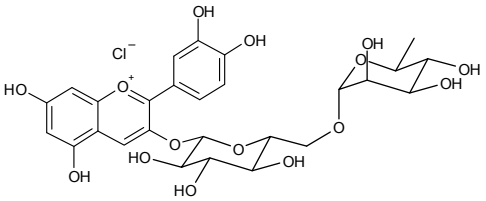

Cyanin chloride

see Cyanidin-3,5-di-O-glucoside on page 450

Cyanoacetica

Cyanoacetic acid

[372-09-8] $C_3H_3NO_2$ 85.06

		$
	500g	50.00
FC10719	1kg	60.00
	2kg	100.00

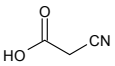

3-(2-Cyano-acetyl)-piperidine-1-carboxylic acid tert-butyl ester

[842112-53-2] $C_{13}H_{20}N_2O_3$ 252.31

		$
	2g	500.00
FC11981	5g	1000.00
	10g	1850.00

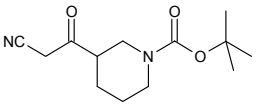

N-Cyanoacetylurethane

[6629-04-5]

		$
	5g	200.00
FC12513	10g	350.00
	25g	750.00

3-Cyanoaniline

see 3-Aminobenzonitrile on page 94

4-Cyanobenzoic acid

[619-65-8] $C_8H_5NO_2$ 147.13

		$
	50g	75.00
FC10902	100g	150.00
	250g	312.50

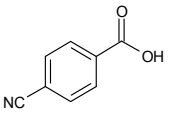

4-Cyanobiphenyl (4-biphenylcarbonitrile)

[2920-38-9] $C_{13}H_9N$ 179.22

		$
	500g	2000.00
FC07737	1kg	3500.00
	2kg	6000.00

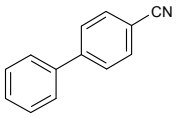

2-Cyano-5-bromopyridine

[35590-37-5] $C_6H_3BrN_2$ 183.01

		$
	500mg	100.00
FC03449	1g	150.00
	2g	250.00

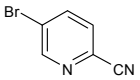

2-Cyano-3-chloropyridine

[38180-46-0] $C_6H_3ClN_2$ 138.55

		$
	100mg	100.00
FC11313	250mg	200.00
	500mg	300.00

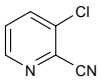

6-Cyano-3-chloropyridine

[89809-64-3] $C_6H_3ClN_2$ 138.55

		$
	500mg	100.00
FC11060	1g	150.00
	2g	250.00

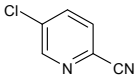

For bulk or custom products call UK +44 (0)1635 578444 or email enquiries@carbosynth.com
See our website for new products and up-to-date pricing

N-Cyano-N',N''-dimethylguanidine

[1609-06-9] $C_4H_8N_4$ 112.14

		$
	1g	85.00
FC07076	2g	160.00
	5g	300.00

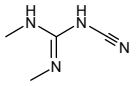

4-{{[(1-Cyano-2-ethoxy-2-oxoethylidene)amino]oxayl] (dimethylamino) methylene]-hexafluorophosphate

• COMU

[1075198-30-9] $C_{12}H_{19}F_6N_4O_4P$ 428.27

		$
	5g	60.00
FC15427	10g	80.00
	25g	150.00

2-Cyanoethyl tetraisopropylphosphorodiamidite

[102691-36-1] $C_{15}H_{32}N_3OP$ 301.42

		$
	10g	150.00
FC03165	25g	300.00
	50g	450.00

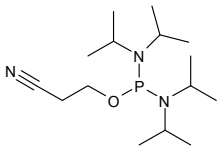

Refs: 1. Nielsen J, Taagaard M, Marugg JE, van Boom JH, et.al., Nucleic Acids Res, 1986, 25,14, p7391

6-(2-Cyanoethylthio)-2'-deoxy-5'-O-DMT-N2-trifluoroacetylguanosine 3'-CE phosphoramidite

[146691-59-0] $C_{45}H_{50}N_8O_7PS$ 934.96

		$
	250mg	1075.00
PC08804		

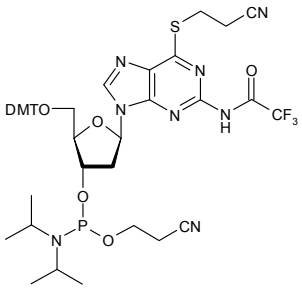

4-(2-Cyanoethylthio-2'-deoxy-5'-DMT-uridine 3'-CE phosphoramidite

$C_{42}H_{50}N_5O_7PS$ 799.93

		$
	250mg	825.00
PC08807		

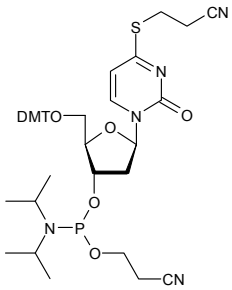

4-(2-Cyanoethylthio)-5'-O-DMT-thymidine 3'-CE phosphoramidite

$C_{43}H_{52}N_5O_7PS$ 813.96

		$
PC08806	250mg	825.00

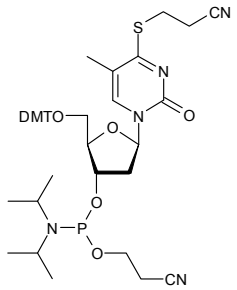

3-Cyano-4-fluorobenzoic acid

[171050-06-9] $C_8H_4FNO_2$ 165.12

		$
FC11266	5g	500.00
	10g	800.00
	25g	1750.00

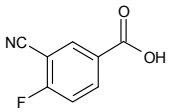

4-Cyano-3-fluoro benzoic acid

[176508-81-9] $C_8H_4FNO_2$ 165.12

		$
FC04150	500mg	75.00
	1g	135.00
	2g	200.00

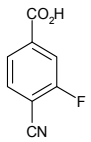

2-Cyano-3-Fluoro-1-iodobenzene

[79544-29-9]

		$
FC16011	10g	80.00
	25g	150.00
	50g	250.00

2-Cyanofuran

[617-90-3] C_5H_3NO 93.08

		$
FC10229	5g	60.00
	10g	150.00
	25g	250.00

Cyanogen bromide

[506-68-3] CBrN 105.92

		$
FC02319	100g	200.00
	500g	450.00
	1kg	700.00

Br—CN

Refs: 1. Foreman RW, Sprague JW, Industrial & Eng. Chem. Prod. R&D 1963, Vol 2, No4, p303-307

Cyanogen bromide 50% w/w in acetonitrile

CBrN 105.92

		$
FC07135	500g	600.00
	1kg	900.00
	2kg	1700.00

N≡—Br

Cyanogen bromide 34% w/w in dichloromethane

BrCN 105.92

		$
FC03962	100g	250.00
	250g	450.00
	500g	600.00

N≡—Br

Refs: 1. Foreman RW, Sprague JW, Industrial & Eng. Chem. Prod. R&D 1963, Vol 2, No4, p303-307

Cyanogen bromide 50% w/w in toluene

CBrN 105.94

		$
	250g	250.00
FC07908	500g	400.00
	1kg	750.00

2-Cyano-6-hydroxybenzothiazole

[939-69-5] $C_8H_4N_2OS$ 176.20

		$
	5g	600.00
FC09476	10g	1000.00
	25g	1800.00

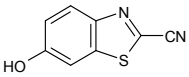

Cyanohydroxy butene

[6071-81-4] C_5H_7NO 97.12

		$
	250mg	500.00
FC10557	500mg	900.00
	1g	1500.00

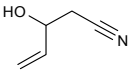

3-Cyano-2-hydroxypyridine

• 2-Hydroxy-3-cyanopyridine

[20577-27-9] $C_6H_4N_2O$ 120.11

		$
	1g	30.00
FC09747	2g	50.00
	5g	100.00

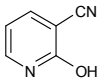

5-Cyanoindole

[15861-24-2] $C_9H_6N_2$ 142.16

		$
	5g	60.00
FC00158	10g	100.00
	25g	200.00

6-Cyanoindole

[15861-36-6]

		$
	5g	90.00
FC03478	10g	150.00
	25g	300.00

7-Cyanoindole

[96631-87-7] $C_9H_6N_2$ 142.16

		$
	5g	60.00
FC09853	10g	90.00
	25g	175.00

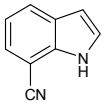

7-Cyano-1H-indoline

[115661-82-0] $C_9H_6N_2$ 142.16

		$
	25g	425.00
FC09276	50g	750.00
	100g	1350.00

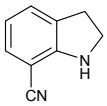

4-Cyano-4-(3-methoxyphenyl)-1-methylpiperidine

[5460-79-7] $C_{15}H_{20}N_2O$ 244.33

		$
	5g	160.00
FC10715	10g	300.00
	25g	500.00

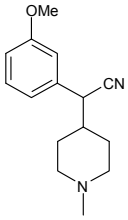

Cyanomethyl 2,3-O-isopropylidene-5-O-trityl-D-ribofuranoside

$C_{29}H_{29}NO_5$ 471.54

Price On Application

MC10481

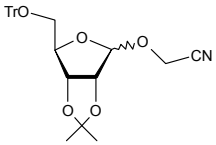

2-[3-Cyano-4-(2-methylpropoxy)phenyl]-4-methyl-5-thiazolecarboxylic acid

see Febuxostat on page 714

Cyanomethyl 2,3,4,6-tetra-O-acetyl-b-D-thiogalactopyranoside

[61145-33-3] $C_{16}H_{21}NO_9S$ 403.41

		$
	500mg	90.00
MC04530	1g	160.00
	2g	250.00

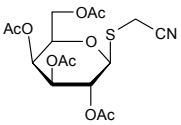

Refs: 1. Lee Y-C, et al., Biochemistry 1976, 15, 18, p3956

2. Lee Y-C, et al., Biochemistry 1980, 19, p4899

Cyanomethyl 2,3,4,6-tetra-O-acetyl-b-D-thioglucopyranoside

$C_{16}H_{21}NO_9S$ 403.41

		$
	100mg	120.00
MC10937	250mg	250.00
	500mg	450.00

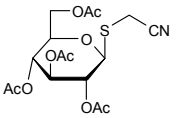

4-Cyanophenylhydrazine HCl

[2863-98-1] $C_7H_7N_3.HCl$ 169.61

		$
	10g	70.00
FC00220	25g	95.00
	50g	150.00

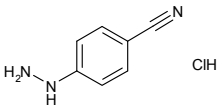

4-Cyanopiperidine

[4395-98-6] $C_6H_{10}N_2$ 110.16

		$
	50g	200.00
FC04742	100g	350.00
	250g	750.00

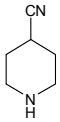

6-Cyanopurine

• 6-Purinecarbonitrile

[2036-13-7] $C_6H_3N_5$ 145.12

		$
	25mg	85.00
FC07980	50mg	160.00
	100mg	300.00

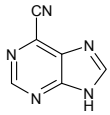

2-Cyanopyrazine

[19847-12-2] $C_5H_3N_3$ 105.10

		$
	50g	60.00
FC10718	100g	100.00
	250g	200.00

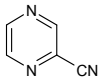

5-Cyanopyridine-3-sulfonyl chloride

[1060804-15-0] $C_6H_3ClN_2O_2S$ 202.62

		$
	250mg	100.00
FC10589	500mg	160.00
	1g	300.00

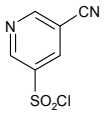

4-Cyano-3-trifluoromethylaniline

see 4-Amino-2-(trifluoromethyl)benzonitrile on page 160

6-Cyano-N,N,2-trimethyl-7-oxo-4,8-dioxa-2,5-diazadec-5-en-3-aminium hexafluorophosphate

see HOTU on page 821

Cyclam

• 1,4,8,11-Tetraazacyclotetradecane

[295-37-4] $C_{10}H_{24}N_4$ 200.32

		$
	1g	90.00
FC02708	2g	150.00
	5g	300.00

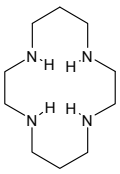

Cyclam

• 1,4,8,11-Tetraazacyclotetradecane

[295-37-4]

		$
	1g	90.00
FC02708	2g	150.00
	5g	300.00

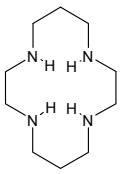

Cyclic AMP

see Adenosine 3',5'-cyclic monophosphate on page 71

cyclic GMP

see Guanosine 3',5'-cyclic monophosphate sodium salt on page 803

Cyclic isopropylidene malonate

• 2,2-dimethyl-1,3-dioxane-4,6-dione

• Meldrum's acid

[2033-24-1]

		$
	250g	62.50
FC04271	500g	105.00
	1kg	200.00

8,5'-(S)-Cycloadenosine

[41432-67-1] $C_{10}H_{11}N_5O_4$ 265.23

		$
	10mg	300.00
NC01366	25mg	550.00
	50mg	800.00

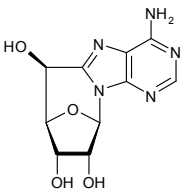

Cycloastrage

Cycloastragenol

[84605-18-5] $C_{30}H_{50}O_5$ 490.72

		$
	50g	6250.00
FC11092	100g	10000.00
	250g	20000.00

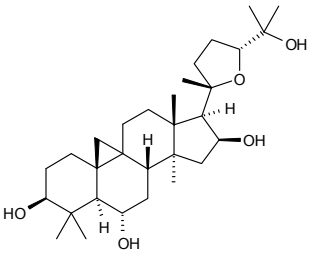

Cyclobenzaprine b-D-glucuronide

[67324-97-4] $C_{26}H_{31}NO_6$ 453.53

		$
	1mg	80.00
MC10388	2mg	150.00
	5mg	300.00

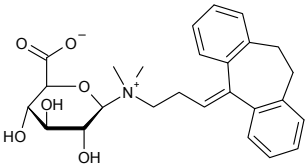

b-Cyclocitral

[432-25-7] $C_{10}H_{16}O$ 152.23

		$
	1kg	1500.00
FC02703	2kg	2500.00
	5kg	5000.00

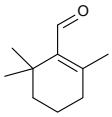

Cyclocytidine HCl

see 2,2'-Anhydrocytidine HCl on page 168

a-Cyclodextrin

see Cyclomaltohexaose on page 463

b-Cyclodextrin

see Cyclomaltoheptaose on page 463

gamma-Cyclodextrin

• Cyclomaltooctaose

[17465-86-0] $C_{48}H_{80}O_{40}$ 1297.12

		$
	50g	50.00
OC12106	100g	80.00
	250g	162.50

Cyclohexane-1,2-dione

[765-87-7]

		$
	10g	80.00
FC16073	25g	150.00
	50g	250.00

3-Cyclohexene-1-carboxylic acid

[4771-80-6] $C_7H_{10}O_2$ 126.15

		$
	500g	150.00
FC07078	1kg	280.00
	2kg	500.00

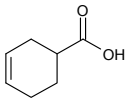

3,4-Cyclohexenoesculetin β-D-galactopyranoside

• S-Gal
• CHE-gal

[182805-65-8] $C_{19}H_{22}O_9$ 394.37

		$
	500mg	400.00
EC15802	1g	650.00
	2g	1000.00

For bulk or custom products call UK +44 (0)1635 578444 or email enquiries@carbosynth.com
See our website for new products and up-to-date pricing

1-Cyclohexenylacetonitrile

[6975-71-9]

		$
	50g	250.00
FC15730	100g	400.00
	250g	750.00

2-(1-Cyclohexenyl)cyclohexanone

[1502-22-3] $C_{12}H_{18}O$ 178.27

		$
	25g	55.00
FC10509	50g	100.00
	100g	180.00

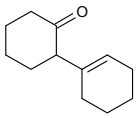

2-Cyclohexenyl-4,4,5,5-tetramethyl-1,3,2-dioxaborolane

[141091-37-4] $C_{12}H_{21}BO_2$ 208.10

		$
	1g	130.00
FC11314	2g	200.00
	5g	450.00

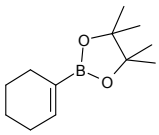

3-(Cyclohexylamino)-1-propanesulfonic acid

• CAPS

[1135-40-6] $C_9H_{19}NO_3S$ 221.30

		$
	250g	50.00
FC09379	500g	85.00
	1kg	125.00

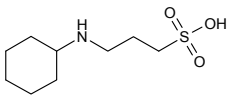

4-Cyclohexylbutyl-b-D-glucopyranoside

• 4-Cyclohexyl-1-butyl-b-D-glucoside

[869541-54-1] $C_{16}H_{30}O_6$ 318.41

		$
	1g	150.00
MC06154	2g	250.00
	5g	450.00

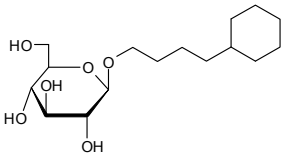

4-Cyclohexylbutyl-4-O-(a-D-glucopyranosyl)-b-D-glucopyranoside

• 4-Cyclohexylbutyl-b-D-maltoside

[181135-57-9] $C_{22}H_{40}O_{11}$ 480.55

		$
	250mg	50.00
OC05108	500mg	75.00
	1g	150.00

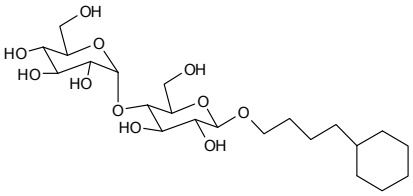

4-Cyclohexyl-1-butyl-b-D-glucoside

see 4-Cyclohexylbutyl-b-D-glucopyranoside on page 459

4-Cyclohexylbutyl-b-D-maltoside

see 4-Cyclohexylbutyl-4-O-(a-D-glucopyranosyl)-b-D-glucopyranoside on page 459

2-Cyclohexylethyl-4-O-(a-D-glucopyranosyl)-b-D-glucopyranoside

• 2-Cyclohexylethyl-b-D-maltoside

[260804-65-7] $C_{20}H_{36}O_{11}$ 452.49

		$
	1g	100.00
OC05105	5g	300.00
	10g	500.00

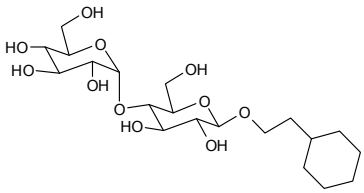

2-Cyclohexylethyl-b-D-maltoside

see 2-Cyclohexylethyl-4-O-(a-D-glucopyranosyl)-b-D-glucopyranoside on page 460

7-Cyclohexylheptyl-4-O-(a-D-glucopyranosyl)-b-D-glucopyranoside

• 7-Cyclohexylheptyl-b-D-maltoside

[349477-49-2] $C_{25}H_{46}O_{11}$ 522.63

		$
	250mg	75.00
OC06148	500mg	125.00
	1g	200.00

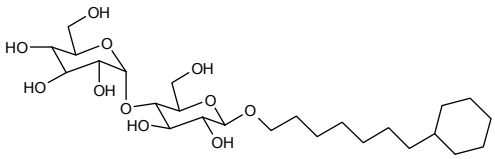

Refs: 1. Babcock BJ, Farzan M, Sodroski J,, J. Biol. Chem., 2003, 278, p3378

7-Cyclohexylheptyl-b-D-maltoside

see 7-Cyclohexylheptyl-4-O-(a-D-glucopyranosyl)-b-D-glucopyranoside on page 460

6-Cyclohexylhexyl-4-O-(a-D-glucopyranosyl)-b-D-glucopyranoside

• 6-Cyclohexylhexyl-b-D-maltoside

[228579-27-9] $C_{24}H_{44}O_{11}$ 508.60

		$
	500mg	125.00
OC05107	1g	200.00
	2g	350.00

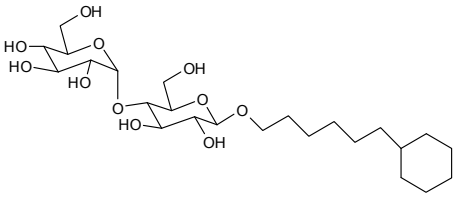

Refs: 1. Ostermeier C, Harrenga A, Ermler U, Proc. Natl. Acad. Sci. 1997, USA 94, 10547-10553

2. Nukaga M, Abe T, Venkatesan AM, Mansour TS et al., Biochemistry 2003, 42, 13152-13159

6-Cyclohexylhexyl-b-D-maltoside

see 6-Cyclohexylhexyl-4-O-(a-D-glucopyranosyl)-b-D-glucopyranoside on page 460

(N-Cyclohexyl-2-hydroxyl-3-aminopropanesulfonic acid

• CAPSO

[73463-39-5]

		$
	250g	75.00
FC15823	500g	125.00
	1kg	115.00

N-Cyclohexyl-2-hydroxyl-3-aminopropanesulfonic acid sodium salt

• CAPSO-Na

[103601-34-3]

		$
	250g	62.50
FC15825	500g	100.00
	1kg	145.00

1,2-O-Cyclohexylidene-a-D-glucofuranose

[16832-21-6] $C_{12}H_{20}O_6$ 260.28

		$
	1g	40.00
MC03955	2g	60.00
	5g	100.00

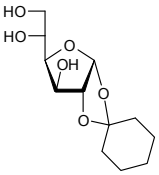

Refs: 1. Koroteev MP, Prozorovskii AE, Teleshev AT, J. Struct. Chem. 1993, Vol33, No4, p584-588

1,2-O-Cyclohexylidene-myo-inositol

[6763-47-9] $C_{12}H_{20}O_6$ 260.28

		$
	2g	85.00
MC07252	5g	160.00
	10g	250.00

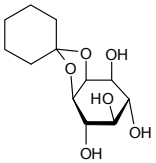

1,2-O-Cyclohexylidene-3-O-methyl-a-D-glucofuranose

[13322-87-7] $C_{13}H_{22}O_6$ 274.31

		$
	1g	90.00
MC05053	2g	140.00
	5g	240.00

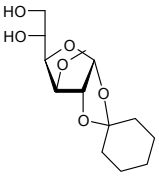

Cyclohexyl isocyanate

[3173-53-3] $C_7H_{11}NO$ 125.17

		$
	500g	90.00
FC01778	1kg	120.00

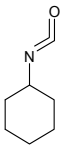

Cyclohexylmethyl-4-O-(a-D-glucopyranosyl)-b-D-glucopyranoside

• Cyclohexylmethyl-b-D-maltoside

[260804-64-6] $C_{19}H_{34}O_{11}$ 438.47

		$
	250mg	62.50
OC06509	500mg	100.00
	1g	180.00

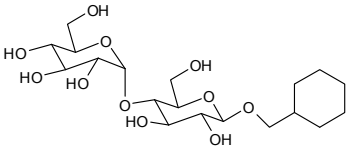

Cyclohexylmethyl-b-D-maltoside

see Cyclohexylmethyl-4-O-(a-D-glucopyranosyl)-b-D-glucopyranoside on page 461

5-Cyclohexylpentyl-4-O-(a-D-glucopyranosyl)-b-D-glucopyranoside

• 5-Cyclohexylpentyl-b-D-maltoside

[250692-65-0] $C_{23}H_{42}O_{11}$ 494.57

		$
	500mg	75.00
OC05099	1g	150.00
	2g	275.00

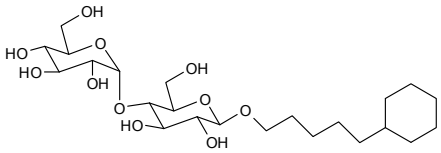

Refs: 1. Ostermeier C, Harrenga A, Ermler U, et al., Proc. Natl. Acad. Sci. 1997, USA 94, 10547-10553
2. Cortes DM, Perozo E, Biochem. 1997, 36, 10343-10352
3. Mirzabebov S, Bannert T, Farzan N, et al., J. Biol. Chem. 1999, 274, 28745-28750
4. Wester MR, Johnson EF, Marques-Soares C, et al., Biochemistry 2003, 42, 6370-6379

5-Cyclohexylpentyl-b-D-maltoside

see 5-Cyclohexylpentyl-4-O-(a-D-glucopyranosyl)-b-D-glucopyranoside on page 462

3-Cyclohexylpropyl-b-D-glucopyranoside

• 3-Cyclohexyl-1-propyl-b-D-glucoside

[869541-00-4] $C_{15}H_{28}O_6$ 304.38

		$
	1g	120.00
MC05101	2g	200.00
	5g	400.00

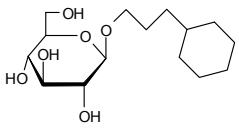

3-Cyclohexylpropyl-4-O-(a-D-glucopyranosyl)-b-D-glucopyranoside

• 3-Cyclohexylpropyl-b-D-maltoside

[181135-58-0] $C_{21}H_{38}O_{11}$ 466.52

		$
	1g	150.00
OC06515	2g	250.00
	5g	450.00

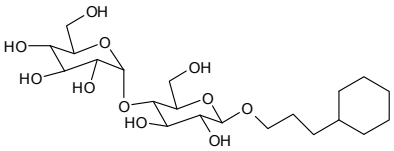

3-Cyclohexyl-1-propyl-b-D-glucoside

see 3-Cyclohexylpropyl-b-D-glucopyranoside on page 462

3-Cyclohexylpropyl-b-D-maltoside

see 3-Cyclohexylpropyl-4-O-(a-D-glucopyranosyl)-b-D-glucopyranoside on page 462

1-Cyclohexyluracil

[712-43-6] $C_{10}H_{14}N_2O_2$ 194.23

		$
	25mg	85.00
FC07981	50mg	160.00
	100mg	250.00

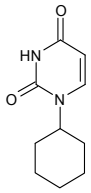

Cyclomaltoheptaose

• b-Cyclodextrin

[7585-39-9] $C_{42}H_{70}O_{35}$ 1134.98

		$
	25g	50.00
OC06646	50g	85.00
	100g	140.00

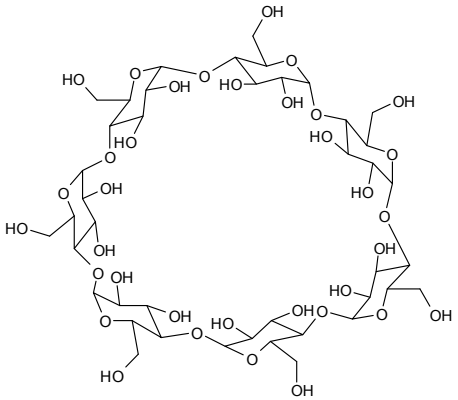

Cyclomaltohexaose

• a-Cyclodextrin

[10016-20-3] $C_{36}H_{60}O_{30}$ 972.84

		$
	100g	150.00
OC06644	250g	300.00
	500g	500.00

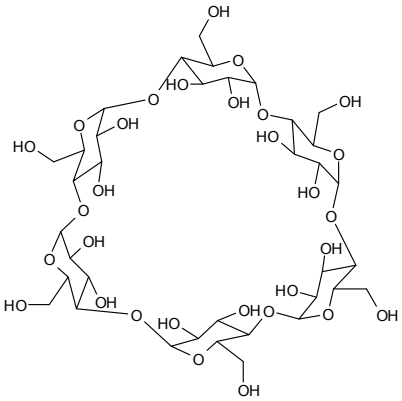

Refs: 1. Takahashi, Yukio, Ogawa, Tomoya,, Carbohyd. Res., 1987, 164, p277

Cyclomaltooctaose

see gamma-Cyclodextrin on page 458

(1,5-Cyclooctadiene)(methoxy)iridium(I) dimer

see Bis(1,5-cyclooctadiene)di-μ-methoxydiiridium(I) on page 291

Cyclooct-4-enol

see 5-Hydroxy-1-cyclooctene on page 829

4H-Cyclopenta[2,1-b:3,4-b']dithiophene

[389-58-2]

		$
	5g	625.00
FC13994	10g	1000.00
	25g	1875.00

Cyclopentanecarbaldehyde

[872-53-7]

		$
	50g	250.00
FC15277	100g	400.00
	250g	750.00

Cyclopentane

Cyclopentanecarboxylic acid

[3400-45-1]

		$
	50g	400.00
FC15772	100g	600.00
	250g	1000.00

1,3-Cyclopentanedione

[3859-41-4] $C_5H_6O_2$ 98.10

		$
	10g	60.00
FC07102	25g	120.00
	50g	200.00

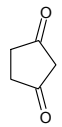

Refs: 1. Fuchs R, McGarrity JF, Synthesis 1992, p373-374

3-Cyclopentene-1-carboxylic acid

[7686-77-3] $C_6H_8O_2$ 112.13

Price On Application

FC09376

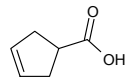

Cyclopentyl chloroformate

[50715-28-1] $C_6H_9ClO_2$ 148.59

		$
	50g	60.00
FC01775	100g	110.00
	250g	200.00

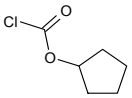

8-Cyclopentyl-1,3-dipropylxanthine

[102146-07-6] $C_{16}H_{24}N_4O_2$ 304.39

		$
	1g	350.00
FC10753	2g	600.00
	5g	1000.00

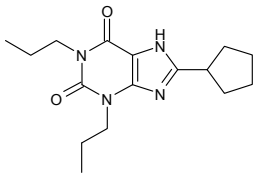

2-Cyclopentyl-2-hydroxy-2-phenylacetic acid

see Cyclopentylmandelic acid on page 464

Cyclopentylmandelic acid

• 2-Cyclopentyl-2-hydroxy-2-phenylacetic acid

[427-49-6] $C_{13}H_{16}O_3$ 220.27

		$
	1g	30.00
FC09377	2g	50.00
	5g	100.00

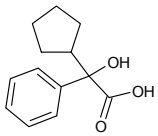

N-Cyclopentyl-2'-C-methyl-adenosine

[205171-06-8]

Price On Application

NC14080

3-(Cyclopentyloxy)aniline

[653604-38-7]

		$
	50g	75.00
FC15239	100g	125.00
	250g	250.00

For bulk or custom products call UK +44 (0)1635 578444 or email enquiries@carbosynth.com
See our website for new products and up-to-date pricing

Cyclopentylphenylketone

[5422-88-8] $C_{12}H_{14}O$ 174.24

		$
	1g	55.00
FC10510	2g	80.00
	5g	150.00

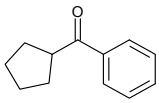

Cyclophosphamide

[50-18-0]

Price On Application

FC16034

Cyclophosphamide monohydrate

[6055-19-2] $C_7H_{15}Cl_2N_2O_2P.H_2O$ 279.10

Price On Application

FC03751

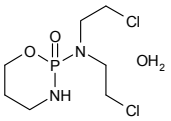

Cyclopropancecarboxamidine HCl

[57297-29-7] $C_4H_8N_2.HCl$ 120.58

Price On Application

FC12149

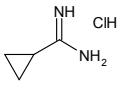

Cyclopropanecarbonitrile

[5500-21-0] C_4H_5N 67.09

		$
	10g	80.00
FC12152	25g	150.00
	50g	250.00

Cyclopropanecarboxaldehyde

[1489-69-6] C_4H_6O 70.09

		$
	5g	125.00
FC12072	10g	180.00
	25g	300.00

Cyclopropane carboxylic acid

[1759-53-1]

		$
	250g	125.00
FC01712	500g	210.00
	1kg	350.00

Cyclopropanesulfonamide

[154350-29-5] $C_3H_7NO_2S$ 121.16

		$
	250mg	150.00
FC11315	500mg	250.00
	1g	400.00

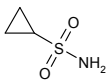

Cyclopropyla

Cyclopropyl acetic acid

[5239-82-7] $C_4H_6O_2$ 86.09

		$
	10g	200.00
FC11557	25g	450.00
	50g	750.00

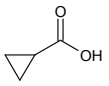

2-Cyclopropylamino-pyrimidine-4-carbaldehyde

[948549-74-4] $C_8H_9N_3O$ 163.18

Price On Application

FC12097

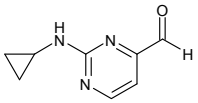

1-Cyclopropyl-1H-benzo[d]imidazol-2(3H)-one

[202859-73-2] $C_{10}H_{10}N_2O$ 174.20

		$
	250mg	125.00
FC09986	500mg	200.00
	1g	350.00

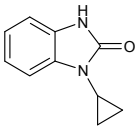

5'-(N-Cyclopropyl)carboxamidoadenosine

[50908-62-8] $C_{13}H_{16}N_6O_4$ 320.31

		$
	5mg	90.00
NC07982	10mg	150.00
	25mg	300.00

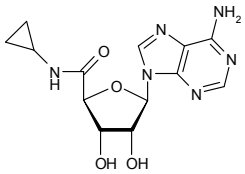

(1'S,6',S)-1-Cyclopropyl-7-(2,8-diazabicyclo[4.3.0]non-8-yl)-6-fluoro-8-methoxy-4-oxo-1,4-dihydroquinoline-3-carboxylic acid

see Moxifloxacin on page 1086

4-Cyclopropylphenylboronic acid

[302333-80-8] $C_9H_{11}BO_2$ 161.99

		$
	50mg	90.00
FC11082	100mg	150.00
	250mg	312.50

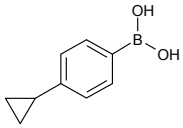

Cyclopropyl phenyl ketone

[3481-02-5] $C_{10}H_{10}O$ 146.19

		$
	25g	93.75
FC10511	50g	150.00
	100g	250.00

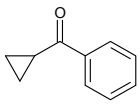

For bulk or custom products call UK +44 (0)1635 578444 or email enquiries@carbosynth.com
See our website for new products and up-to-date pricing

2-Cyclopropylpyrimidine-4-carbaldehyde

[948549-81-3] $C_8H_8N_2O$ 148.16

Price On Application

FC11923

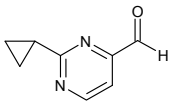

D-Cycloserine

[68-41-7]

		$
	5g	75.00
FC15208	10g	100.00
	25g	200.00

Cyclosiversioside F

see Astragaloside IV on page 195

Cyclothymidine

see 2,3'-Anhydrothymidine on page 175

O-2,2'-Cyclouridine

see 2,2'-Anhydrouridine on page 177

Cynaroside

see Luteolin-7-O-D-glucopyranoside on page 913

Cysteamine HCl

see 2-Aminoethanethiol HCl on page 126

L-Cysteine

[52-90-4]

		$
	50g	37.50
FC16020	100g	60.00
	250g	125.00

L-Cysteine HCL monhydrate

[7048-04-6]

		$
	250g	30.00
FC16021	500g	45.00
	1g	70.00

Cytarabine

see 1-(b-D-Arabinofuranosyl)cytosine on page 185

Cytarabine HCl

see 1-(b-D-Arabinofuranosyl)cytosine HCl on page 186

Cytarabine 5'-Monophosphate

see 1-(b-D-Arabinofuranosyl)cytosine 5'-monophosphate on page 186

Cytarabine 5'-triphosphate triethyammonium salt

see 1-(b-D-Arabinofuranosyl)cytosine 5'-triphosphate triethyammonium salt on page 186

Cytidine

[65-46-3] $C_9H_{13}N_3O_5$ 243.22

		$
	10g	25.00
NC04070	25g	40.00
	100g	150.00

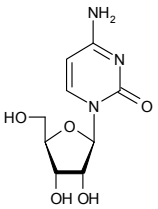

Refs: 1. Matsuhashi S, Matsuhashi M, JL Strominger, J. Biol. Chem. 1966, Sept 25, 241(18), 4267-74

Cytidine - D-nucleoside kit 01 (see Carbohydrate and Nucleoside Kits Section)

[65-46-3] $C_9H_{13}N_3O_5$ 243.22

	5g
UC07589	

Cytidine

L-Cytidine

• 1-(b-L-ribofuranosyl)cytosine

[26524-60-7] $C_9H_{13}N_3O_5$ 243.22

		$
	1g	60.00
NC02628	2g	100.00
	5g	150.00

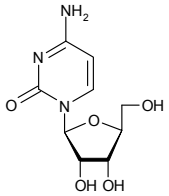

Refs: 1. Verri A, Focher F, Priori G, Gosselin G, Imbach J-L, Capobianco M, Garbesi A, Spadari S, Mol. Pharmacol. 1997, Vol51, No1, p132-138

Cytidine-5-carboxylic acid sodium salt

		$
	5mg	146.25
NC15472	10mg	270.00
	25mg	575.00

Cytidine 2':3'-cyclic monophosphate monosodium salt

[15718-51-1] $C_9H_{11}N_3O_7P.Na$ 327.16

		$
	100mg	150.00
NC11429	250mg	250.00
	500mg	400.00

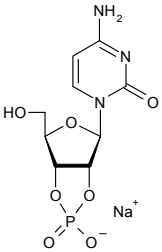

Cytidine-3',5'-cyclic monophosphate monosodium salt

[54925-33-6] $C_9H_{11}N_3O_7PNa$ 327.16

		$
	25mg	150.00
NC09356	50mg	275.00
	100mg	500.00

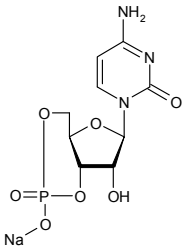

Cytidine 5'-diphosphate disodium salt

[54394-90-0] $C_9H_{13}N_3O_{11}P_2.Na_2$ 447.14

		$
	500mg	225.00
NC09380	1g	300.00
	2g	500.00

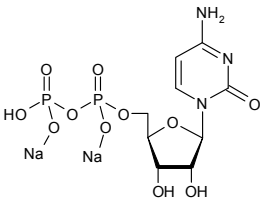

Cytidine 5'-diphosphocholine sodium salt

[33818-15-4]

Price On Application

NC05679

For bulk or custom products call UK +44 (0)1635 578444 or email enquiries@carbosynth.com
See our website for new products and up-to-date pricing

Cytidine 5'-monophosphate disodium salt

[6757-06-8] $C_9H_{12}N_3Na_2O_8P$ 367.16

		$
	50g	90.00
NC05637	100g	150.00
	250g	250.00

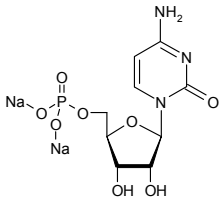

Cytidine 5'-monophosphate free acid

[63-37-6] $C_9H_{14}N_3O_8P$ 323.20

		$
	50g	100.00
NC02951	100g	150.00
	250g	300.00

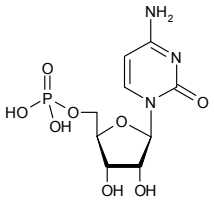

Cytidine 5'-monophosphate sodium salt

$C_9H_{13}N_3O_8P.Na$ 345.18

Price On Application

NC00007

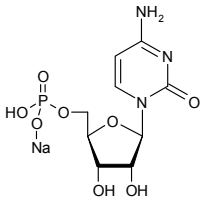

Cytidine 5'-monophospho-b-D-N-acetylneuraminic acid disodium salt

see CMP-N-acetylneuraminic acid sodium salt on page 445

Cytidine 5'-triphosphate disodium salt

[36051-68-0] $C_9H_{14}N_3Na_2O_{14}P_3$ 527.12

		$
	1g	50.00
NC03860	2g	80.00
	5g	125.00

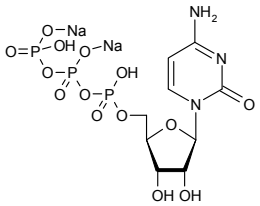

Cytidine-5'-triphosphate disodium salt

[36051-68-0]

Price On Application

NC15386

Cytidyl-3'-5'-uridine ammonium salt

[27552-97-2] $C_{18}H_{24}N_5O_{13}P.NH_3$ 566.42

		$
	1mg	500.00
NC07990	2mg	900.00
	5mg	1875.00

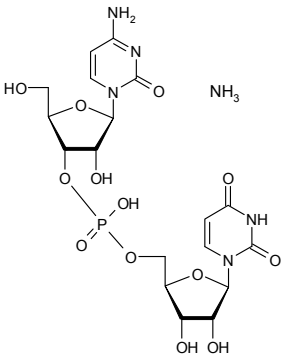

Cytisine

[485-35-8] $C_{11}H_{14}N_2O$ 190.24

		$
	50g	600.00
FC09851	100g	1000.00
	250g	2000.00

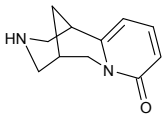

Cytochalasin B

[14930-96-2] $C_{29}H_{37}NO_5$ 479.61

Price On Application

FC11288

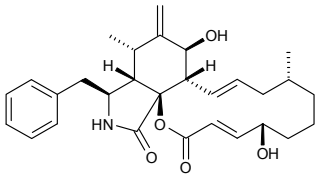

Cytosine

[71-30-7] $C_4H_5N_3O$ 111.10

		$
	100g	50.00
FC03781	250g	100.00
	500g	150.00

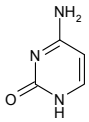

Refs: 1. Hilbert GE, Jansen EF, Hendricks SB, J. Am. Chem. Soc. 1935, Vol57, p552

Cytosine-b-D-arabinofuranoside

see 1-(b-D-Arabinofuranosyl)cytosine on page 185

Cytosine b-D-arabinofuranoside HCl

see 1-(b-D-Arabinofuranosyl)cytosine HCl on page 186

Cytosine b-D-arabinofuranoside 5'-monophosphate

see 1-(b-D-Arabinofuranosyl)cytosine 5'-monophosphate on page 186

DAB

see 3,3'-Diaminobenzidine on page 563

DAHP

see 3-Deoxy-D-arabino-heptulosonic acid 7-phosphate on page 485

Daidzein

- 4',7-Dihydroxyisoflavone
- 7-Hydroxy-3-(4-hydroxyphenyl)chromone

[486-66-8] $C_{15}H_{12}O_4$ 256.25

		$
	50mg	50.00
FD10005	100mg	80.00
	250mg	175.00

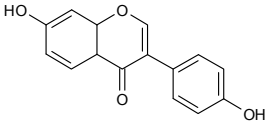

Daidzein 7-O-b-D-glucopyranoside

see Daidzin on page 471

Daidzein-D3-7-O-b-D-glucopyranoside

[220930-97-2] $C_{22}H_{19}O_8D_3$ 417.43

Price On Application

MD09754

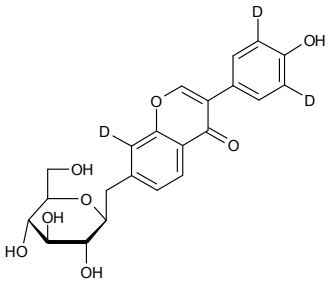

Daidzein 7-O-b-D-glucuronide potassium salt

$C_{21}H_{18}O_{10}$ 430.36

		$
	1mg	85.00
MD07335	2mg	150.00
	5mg	250.00

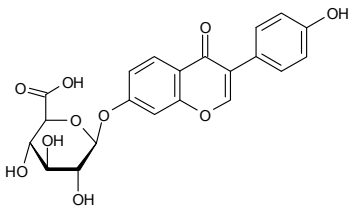

Daidzin

- Daidzein 7-O-b-D-glucopyranoside
- 7-(b-D-glucopyranosyloxy)-3-(4-hydroxyphenyl)-4H-benzopyran-4-one

[552-66-9] $C_{21}H_{20}O_9$ 416.38

		$
	25mg	150.00
MD08124	50mg	250.00
	100mg	400.00

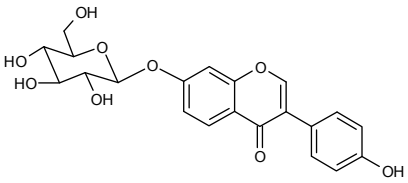

Refs: 1. Justus Liebigs Ann. Chem., 1931, 489, p118

Daidzin 6-O-acetate

see 6-O-Acetyldaidzin on page 41

Daidzin 6-O-malonate

see 6-O-Malonyldaidzin free acid on page 916

5'-dAMP free acid

see 2'-Deoxyadenosine-5'-monophosphate free acid on page 484

3-Dansylaminophenylboronic acid

[75806-94-9] $C_{18}H_{19}BN_2O_4S$ 370.23

		$
	10mg	50.00
FD11316	25mg	100.00
	50mg	150.00

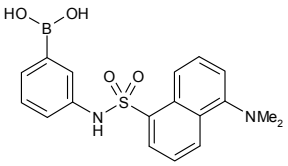

Dansyl chloride

• 5-Dimethylaminonaphthalene-1-sulphonyl chloride

[605-65-2] $C_{12}H_{12}ClNO_2S$ 269.75

		$
	2g	60.00
FD11255	5g	125.00
	10g	200.00

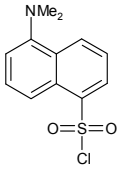

Dansyl hydrazine

[33008-06-9] $C_{12}H_{15}N_3O_2S$ 265.33

		$
	25mg	75.00
FD11317	50mg	125.00
	100mg	200.00

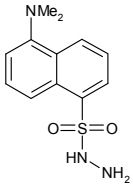

DAOS

see N-Ethyl-N-(2-hydroxy-3-sulfopropyl)-3,5-dimethoxyaniline sodium salt on page 698

DAPA

see 2,6-Diamino-9-(b-D-arabinofuranosyl)purine on page 563

Daptomycin

• Cubicin

[103060-53-3] $C_{72}H_{101}N_{17}O_{26}$ 1620.67

		$
	50mg	150.00
FD15943	100mg	250.00
	150mg	300.00

Darifenacin HBr

• (1-[2-(2,3-Dihydrobenzofuran-5-yl)ethyl]-3-pyrrolidinyl}-2,2-diphenylacetamide hydrobromide

[133099-07-7] $C_{28}H_{30}N_2O_2.HBr$ 507.46

		$
	1g	130.00
FD10806	2g	220.00
	5g	400.00

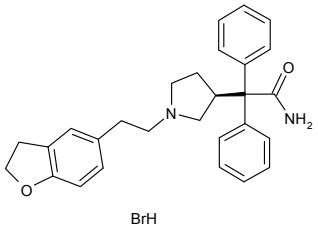

Dasatinib

• N-(2-Chloro-6-methylphenyl)-2-[[6-[4-(2-hydroxyethyl)-1-piperazinyl]-2-methyl-4-pyrimidinyl]amino]-5-thiazolecarboxamide monohydrate

[863127-77-9] $C_{22}H_{26}ClN_7O_2S$ 488.01

		$
	1g	175.00
FD10821	2g	300.00
	5g	650.00

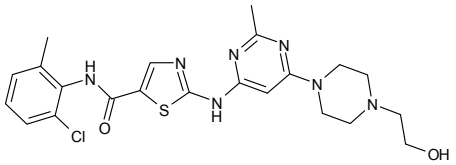

dATP

see 2'-Deoxyadenosine-5'-triphosphate trisodium salt on page 484

Daunorubicin-d3

Price On Application

MD11677

Daunorubicinol-D3

Price On Application

MD11682

Daunorubicinol HCl

[23541-50-6] $C_{27}H_{29}NO_{10}$.HCl 563.98

		$
	1mg	80.00
MD11679	5mg	250.00
	10mg	400.00

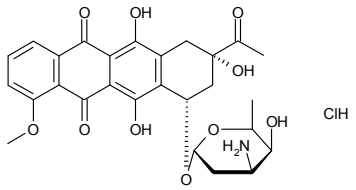

L-Daunosamine HCl

• 3-Amino-2,3,6-trideoxy-L-lyxo-hexose HCl

[19196-51-1][05497-63-0] $C_6H_{13}NO_3$.HCl 183.63

		$
	1mg	70.00
MD07336	2mg	110.00
	5mg	180.00

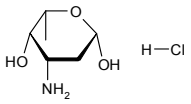

Refs: 1. Pucko W, Le A, Ramza J, Zagrodzka J, Cieplucha G, Cichy B, Szelejewski W, , Ind. Eng. Chem. Res., 2006, 45, p2962 Szelejewski

DBR

see 5,6-Dichlorobenzimidazole-1-b-D-ribofuranoside on page 582

DCC

see 1,3-Dicyclohexyl carbodiimide on page 593

dCMP-H2

see 2'-Deoxycytidine-5'-monophosphate disodium salt on page 487

5'-dCMP free acid

see 2'-Deoxycytidine-5'-monophosphate free acid on page 487

5'-dCTP Na3

see 2'-Deoxycytidine-5'-triphosphate trisodium salt on page 488

DDAIP Hcl

see Dodecyl 2-(N,N-dimethylamino)propionate Hcl on page 672

DDAO

see N,N-Dimethyldodecylamine N-oxide on page 642

ddC

see 2',3'-Dideoxycytidine on page 595

DDI

see 2',3'-Dideoxyinosine on page 600

DDM

see Dodecyl b-D-maltopyranoside on page 673

Deacetylanisomycin

[27958-06-1] $C_{12}H_{17}NO_3$ 223.27

		$
	5mg	100.00
ND10047	10mg	180.00
	20mg	300.00

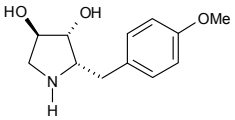

10-Deacetyl baccatine IIII

[32981-86-5] $C_{29}H_{36}O_{10}$ 544.59

Price On Application

FD11737

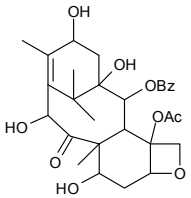

N-Deacetyl-N-methylcolchicine

see Colcemide on page 446

7-Deazaadenine

- 7H-Pyrrolo[2,3-d]pyrimidin-4-amine
- 6-Amino-7-deazapurine

[1500-85-2] $C_6H_6N_4$ 134.14

		$
	1g	70.00
FD08350	2g	130.00
	5g	295.00

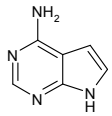

3-Deazaadenosine

[6736-58-9] $C_{11}H_{14}N_4O_4$ 266.26

		$
	1mg	40.00
ND04697	5mg	190.00
	10mg	350.00

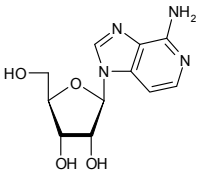

Refs: 1. Biochem Biophys. Res. Comm. 1978, 84,1, p102
2. Flexner CW, et al., Lancet 1992, 339, p438
3. Proc. Natl. Acad. Sci. USA 1978, 75,12, p6220

7-Deazaadenosine

- Tubercidin
- 4-Amino-7-b-D-ribofuranosyl-7H-pyrrolo(2,3-d)pyrimidine

[69-33-0] $C_{11}H_{14}N_4O_4$ 266.26

		$
	10mg	60.00
ND06290	25mg	130.00
	50mg	230.00

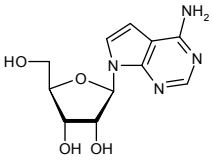

7-Deaza-2'-deoxyadenosine

• 2-Deoxytubercidin
• 7-(2-Deoxy-b-D-erythro-pentofuranosyl)-7H-pyrrolo[2,3-d]pyrimidin-4-amine

[60129-59-1] $C_{11}H_{14}N_4O_3$ 250.26

		$
ND02936	100mg	150.00
	250mg	337.50
	500mg	625.00

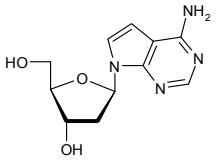

Refs: 1. Seela F, Driller H, Helv. Chim. Acta 1988, Vol71, Issue 5, p1191-1198
2. Biochemistry 1987, 26, 8, p2232

7-Deaza-2'-deoxy-5'-O-DMT-N2-isobutyrylguanosine

$C_{36}H_{38}N_4O_7$ 638.73

		$
ND08311	1g	500.00
	2g	900.00
	5g	1000.00

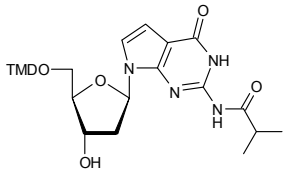

7-Deaza-2'-deoxy-5'-O-DMT-xanthosine

• 5'-O-DMT-7-deaza-2'-deoxyxanthosine

$C_{32}H_{31}N_3O_7$ 569.60

		$
ND10364	25mg	75.00
	50mg	140.00
	100mg	220.00

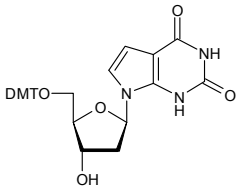

7-Deaza-2'-deoxy-2'-fluoroguanosine

$C_{11}H_{14}FN_4O_4$ 284.25

		$
ND08348	1g	2500.00
	2g	4000.00
	5g	7500.00

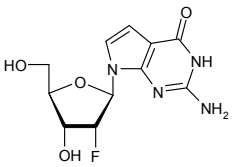

7-Deaza-2'-deoxyguanosine

[86392-75-8] $C_{11}H_{14}N_4O_4$ 266.26

		$
ND02887	100mg	150.00
	250mg	337.50
	500mg	650.00

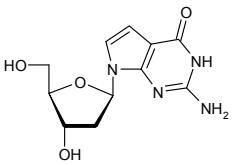

Refs: 1. Seela F, Driller H, Helv. Chim. Acta 1988, Vol71, Issue 5, p1191-1198

7-Deaza-2'-deoxyinosine

$C_{11}H_{13}N_3O_4$ 251.24

		$
ND06187	50mg	90.00
	100mg	160.00
	250mg	350.00

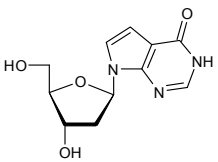

Refs: 1. Loakes D, Nucleic Acids Res. 2001, Vol29, No12, p2437-2447

Deazadeoxyio

7-Deaza-2'-deoxy-7-iodoadenosine

[908130-61-0] $C_{11}H_{13}IN_4O_3$ 376.16

		$
	1mg	40.00
ND06190	2mg	60.00
	5mg	85.00

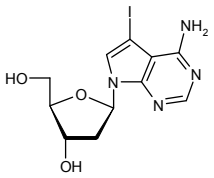

Refs: 1. Seela F, Zulauf M, Chem. Eur. J. 1998, Vol4, No9, p1781-1790

7-Deaza-2'-deoxy-7-iodoguanosine

[172163-62-1] $C_{11}H_{13}IN_4O_4$ 392.16

		$
	1mg	50.00
ND02147	5mg	110.00
	10mg	180.00

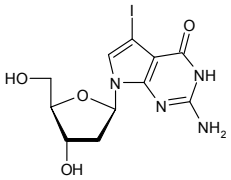

Refs: 1. Ramzaeva N, Mittelbach C, Seela F, Helv. Chim. Acta Vol80, No6, p1809-1822

7-Deaza-2'-deoxy-6-methoxyguanosine

$C_{12}H_{16}N_4O_4$ 280.29

		$
	50mg	65.00
ND06168	100mg	120.00
	250mg	250.00

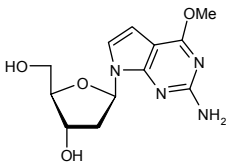

7-Deaza-2'-deoxyxanthosine

[96022-82-1] $C_{11}H_{13}N_3O_5$ 267.24

		$
	5mg	75.00
ND02491	10mg	130.00
	25mg	200.00

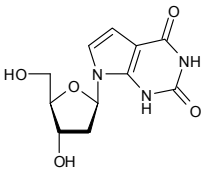

7-Deaza-2',3'-dideoxyadenosine

$C_{11}H_{14}N_4O_2$ 234.26

		$
	5mg	70.00
ND00041	25mg	200.00
	50mg	300.00

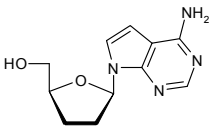

Refs: 1. Seela F, Gumbiowski R, Helv. Chim. Acta 1991, Vol74, Issue 5, p1048-1058

7-Deaza-2',3'-dideoxyguanosine

$C_{11}H_{14}N_4O_3$ 250.26

		$
	2mg	40.00
ND06191	5mg	60.00
	10mg	85.00

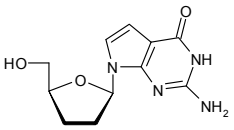

Refs: 1. Seela F, Wei C, Helv. Chim. Acta 1999, Vol82, No5, p726-745

7-Deaza-2'-C-ethynyladenosine

[1044589-82-3]

Price On Application

ND15347

For bulk or custom products call UK +44 (0)1635 578444 or email enquiries@carbosynth.com
See our website for new products and up-to-date pricing

7-Deazaguanine

[7355-55-7] $C_6H_6N_4O$ 150.14

		$
	5g	45.00
FD08308	10g	70.00
	25g	150.00

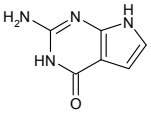

9-Deazaguanine

[65996-58-9] $C_6H_6N_4O$ 150.14

		$
	50mg	150.00
FD09249	100mg	250.00
	250mg	475.00

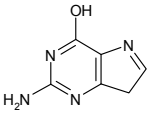

7-Deazaguanosine

• 2-Amino-7-b-D-ribofuranosyl[3,2-d]pyrimidin-4-one

[62160-23-0] $C_{11}H_{14}N_4O_5$ 282.26

		$
	1mg	55.00
ND05752	2mg	95.00
	5mg	150.00

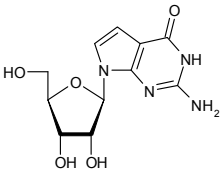

Refs: 1. Watanabe M, Matsuo M, Tanaka S, Akimoto H, Asahi S, Nishimura S, Katze JR, Hashizume T, Crain PF, McCloskey JA, J. Biol. Chem. 1997, Vol272, No32, p20146-20151

9-Deazaguanosine

• 2-Amino-7-b-D-ribofuranosyl[3,2-d]pyrimidin-4-one

[102731-45-3] $C_{11}H_{14}N_4O_5$ 282.25

		$
	5mg	175.00
ND06109	10mg	320.00
	25mg	700.00

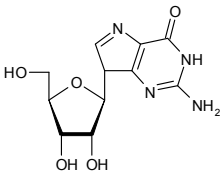

Refs: 1. Lim MI, Ren WY, Otter BA, Klein RS, J. Org. Chem. 1983, Vol40, p780-788

7-Deaza-6-hydroxypurine

• 7-Deazahyoxanthine

• 4H-Pyrrolo[2,3-d]pyrimidin-4-one

[3680-71-5] $C_6H_5N_3O$ 135.12

		$
	1g	125.00
FD09328	2g	192.00
	5g	300.00

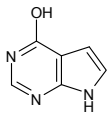

7-Deazahyoxanthine

see 7-Deaza-6-hydroxypurine on page 477

Deazaiodoade

7-Deaza-7-iodoadenosine

[24386-93-4] $C_{11}H_{13}IN_4O_4$ 292.16

		$
	1mg	125.00
ND09248	2mg	200.00
	5mg	350.00

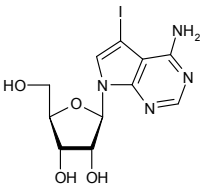

Refs: 1. Parkinson, Geiger, J. Pharmacol. Exp. Ther., 1996, 277, p1397
2. Fluckiger-Isler et.al.,, Biochem. J., 1993, 292, p85

7-Deaza-2-mercaptohypoxanthine

$C_6H_5N_3OS$ 167.19

		$
	250mg	162.50
ND10405	500mg	250.00
	1g	400.00

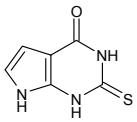

7-Deaza-2'-C-methyladenosine

[443642-29-3] $C_{12}H_{16}N_4O_4$ 280.29

		$
	5mg	50.00
ND08351	10mg	80.00
	25mg	125.00

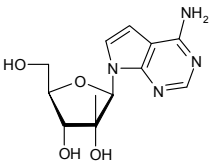

7-Deaza-2'-C-methylguanosine

[443642-38-4] $C_{12}H_{16}N_4O_5$ 296.29

		$
	5mg	50.00
ND08382	10mg	80.00
	25mg	125.00

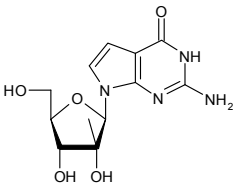

7-Deazapurine

[18549-65-0] $C_6H_5N_3$ 119.12

		$
	50mg	100.00
ND11318	100mg	170.00
	250mg	300.00

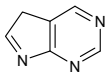

7-Deazaxanthine

• 2,4-Dihydroxypyrrolo[2,3-d]pyrimidine

[39929-79-8] $C_6H_5N_3O_2$ 151.12

		$
	1g	60.00
FD11329	2g	80.00
	5g	125.00

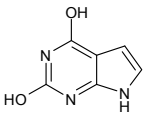

Debrisoquin

see 3,4-Dihydro-2(1H)-isoquinolinecarboxamide hemisulfate on page 614

For bulk or custom products call UK +44 (0)1635 578444 or email enquiries@carbosynth.com
See our website for new products and up-to-date pricing

Decaborane

[17702-41-9] $B_{10}H_{14}$ 122.22

		$
	1g	120.00
FD01339	2g	200.00
	5g	425.00

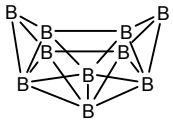

Refs: 1. Dunks GB, Barker K, Hedaya E, Hefner C, Palmer K, Inorg. Chem. 1981, Vol2, p1692-1697

(4Z, 7Z)-Decadienal

[22644-09-3]

		$
	50mg	500.00
FD15958	100mg	800.00
	200mg	1200.00

1,10-Decanediol

[112-47-0]

		$
	1kg	125.00
FD15257	2kg	200.00
	5kg	350.00

Decanoic acid

		$
	250mg	500.00
FD01295	500mg	750.00
	1g	1250.00

Decanoic acid 4-nitrophenyl ester

see 4-Nitrophenyl caprylate on page 1126

N-Decanoyl-N-methylglucamine

- N-(D-Glucityl)-N-methyldecanamide
- Mega-10

[85261-20-7] $C_{17}H_{35}NO_6$ 349.47

		$
	1g	75.00
MD10404	2g	130.00
	5g	250.00

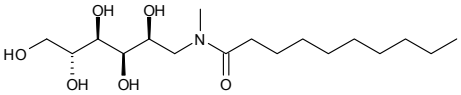

n-Decanoylsucrose

see Sucrose monocaprate on page 1273

E-Dec-5-ene-2,9-dione

[71972-34-4] $C_{10}H_{16}O_2$ 168.23

		$
	1g	125.00
FD07063	2g	200.00
	5g	400.00

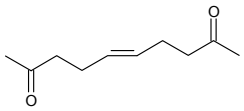

cis-2-Decenoic acid

$C_{10}H_{18}O_2$ 170.25

		$
	50mg	125.00
FD13807	100mg	200.00
	250mg	450.00

trans-2-Decenoic acid ethyl ester

[7367-88-6] $C_{12}H_{22}O_2$ 198.30

		$
	100g	150.00
FD07098	250g	250.00
	500g	375.00

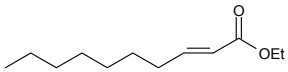

Decitabine

see 5-Aza-2'-deoxycytidine on page 198

Decyl 2-acetamido-2-deoxy-b-D-glucopyranoside

[147025-05-6] $C_{18}H_{35}NO_6$ 361.47

Price On Application

DD06347

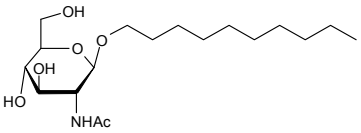

Decyl 2-acetamido-3,4,6-tri-O-acetyl-2-deoxy-b-D-glucopyranoside

[135198-04-8] $C_{24}H_{41}NO_9$ 487.58

Price On Application

DD06351

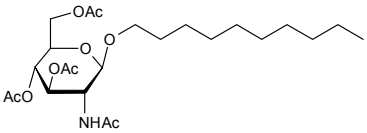

Decyl b-D-glucopyranoside

[58846-77-8] $C_{16}H_{32}O_6$ 320.42

		$
	1g	80.00
DD06357	2g	150.00
	5g	300.00

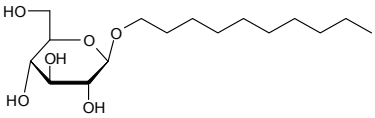

Refs: 1. Helenius A, McCaslin DR, Fries E, Tanford C, Methods Enzymol. 1979, 56, p734-749
2. Brito RMM, Vaz WLC, Anal. Biochem. 1986, 152, 250-255
3. Brown GM, Dubreuil P, Ichhaporia FM, Desnoyers JE, Can. J. Chem. 1970, 48, 2525-2531

Decyl 4-O-a-D-glucopyranosyl-a-D-glucopyranoside

see Decyl a-D-maltopyranoside on page 480

Decyl glucoside

[68515-73-1]

		$
	1kg	40.00
MD13516	2kg	70.00
	5kg	100.00

Decyl a-D-maltopyranoside

• Decyl 4-O-a-D-glucopyranosyl-a-D-glucopyranoside

[168037-12-5] $C_{22}H_{42}O_{11}$ 482.56

		$
	1g	140.00
DD06375	2g	250.00
	5g	600.00

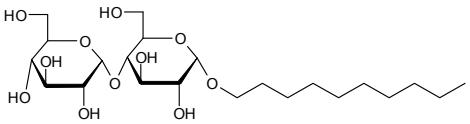

Decyl b-D-maltopyranoside

• Lauryl maltoside

[82494-09-5] $C_{22}H_{42}O_{11}$ 482.56

		$
	1g	95.00
DD05089	2g	150.00
	5g	300.00

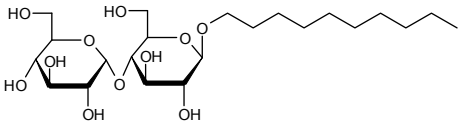

Refs: 1. Alpes H, Apell H-J, Knoll G, Plattner H, Riek R, Biochim. Biophys. Acta 1988, 946, 379-388

Decyl maltose neopentyl glycol

• 2,2-dioctylpropane-1,3-bis-b-D-maltopyranoside
• decyl MNG

		$
	1g	70.00
DD14033	5g	260.00
	10g	450.00

decyl MNG

see Decyl maltose neopentyl glycol on page 480

Decyl b-D-thioglucopyranoside

[98854-16-1] $C_{16}H_{32}O_5S$ 336.49

		$
	1g	150.00
DD05740	2g	250.00
	5g	500.00

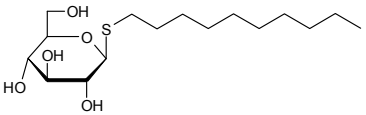

Decyl b-D-thiomaltopyranoside

• n-Decyl b-D-thiomaltoside

[14565-56-4] $C_{22}H_{42}O_{10}S$ 498.63

		$
	1g	120.00
DD06358	2g	200.00
	5g	400.00

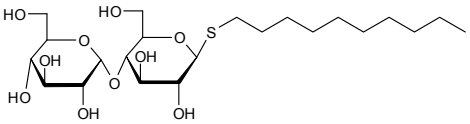

Refs: 1. Mechref Y, Rassi ZE, J. Chromatogr. 757, 263-273 (1997)

n-Decyl b-D-thiomaltoside

see Decyl b-D-thiomaltopyranoside on page 481

Deferiprone 3-O-b-D-glucuronide

[141675-48-1] $C_{13}H_{17}NO_8$ 315.28

		$
	1mg	220.00
MD10432	2mg	400.00
	5mg	950.00

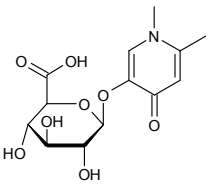

Degalactotigonin

[39941-51-0]

		$
	1mg	75.00
FD12781	2mg	130.00
	5mg	250.00

Dehydroandrographoline

[134418-28-3] $C_{20}H_{28}O_4$ 332.43

		$
	10mg	40.00
FD11384	25mg	60.00
	50mg	90.00

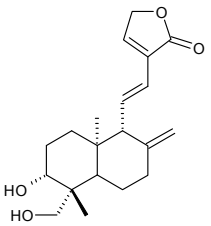

2,3-Dehydro-2-deoxy-N-acetylneuraminic acid

[24967-27-9] $C_{11}H_{17}NO_8$ 291.25

		$
	1mg	95.00
MD06939	2mg	150.00
	5mg	250.00

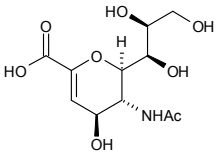

2,3-Dehydro-2-deoxy-N-acetylneuraminic acid

see N-Acetyl-2,3-dehydro-2-deoxyneuraminic acid sodium salt on page 41

Dehydroluciferin

[20115-09-7] $C_{11}H_6N_2O_3S_2$ 278.31

		$
	5mg	75.00
FD10646	10mg	120.00
	25mg	175.00

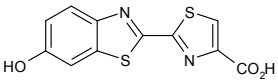

2',3'-Dehydro-5'-O-tritylthymidine

• 5-Methyl-1-(5-tritylmethyl-2,5-dihydro-furan-2-yl)-1H-pyrimidine-2,4-dione

[5964-41-0] $C_{29}H_{26}N_2O_4$ 466.54

		$
	25mg	85.00
ND04743	50mg	150.00
	100mg	250.00

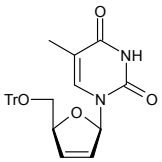

Delta decalactone

[705-86-2]

		$
	50g	200.00
FD03008	100g	300.00
	250g	500.00

Delta undecalactone

[710-04-3] $C_{11}H_{20}O_2$ 184.28

		$
	25g	150.00
MD04170	50g	250.00
	100g	400.00

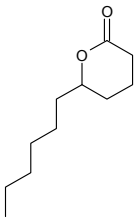

Refs: 1. Kishimoto N, Sugihara S, Mochida K, Fujita T,, Biocontrol Science, 2005, 10, 1-2, p31

Delta-Valerolactam

see 2-Piperidone on page 1207

Demecolcine

see Colcemide on page 446

4'-Demethylpodophyllotoxin-2,3-Di-O-dichloroacetyl-4,6-O-ethylidene-b-D-glucopyranoside

Price On Application

MD11639

Dendrid

see 2'-Deoxy-5-iodouridine on page 531

2'-Deoxy-a-adenosine

[958-09-8] $C_{10}H_{13}N_5O_3$ 251.25

		$
	10mg	60.00
ND08541	25mg	100.00
	50mg	175.00

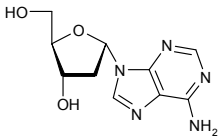

2'-Deoxyadenosine

• 2-Deoxyadenosine

[16373-93-6][958-09-8] $C_{10}H_{13}N_5O_3$ 251.25

		$
	50g	85.00
ND04011	100g	160.00
	250g	325.00

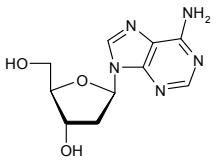

Refs: 1. Kazimierczuk Z, Cottam HB, Revankar GR, Robins RK, J. Am. Chem. Soc. 1984, Vol106, p6379-6382

2'-Deoxyadenosine - deoxy D-nucleoside kit 01 (see Carbohydrate and Nucleoside Kits Section)

[16373-93-6] $C_{10}H_{13}N_5O_3$ 251.24

	5g
UD07615	

2'-Deoxyadenosine - deoxy nucleoside mixed kit 01 (see Carbohydrate and Nucleoside Kits Section)

[16373-93-6] $C_{10}H_{13}N_5O_3$ 251.24

	5g
UD07592	

2-Deoxyadenosine

see 2'-Deoxyadenosine on page 483

2'-Deoxy-L-adenosine

• 9-(2-Deoxy-b-L-erythro-pentofuranosyl)adenine

[14365-45-8] $C_{10}H_{13}N_5O_3$ 251.25

		$
	500mg	95.00
ND04246	1g	160.00
	2g	300.00

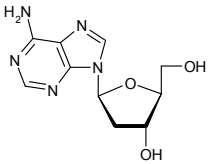

Refs: 1. Fujimori S, et al., Nucleoside & Nucleotide 1992, 11(2-4), p341

2'-Deoxy-L-adenosine - deoxy nucleoside mixed kit 01 (see Carbohydrate and Nucleoside Kits Section)

[14365-45-8] $C_{10}H_{13}N_5O_3$ 251.24

	50mg
UD07593	

3'-Deoxyadenosine

• Cordycepin
• Adenine-9,3-deoxy-b-D-erythro-pentofuranoside
• 9-Cordyceposidoadenine

[73-03-0] $C_{10}H_{13}N_5O_3$ 251.25

		$
	10mg	50.00
ND02930	25mg	90.00
	100mg	250.00

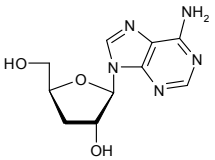

Refs: 1. Norman DG, Reese CB, Synthesis 1983, p304-306

5'-Deoxyadenosine

[4754-39-6] $C_{10}H_{13}N_5O_3$ 251.25

		$
	5mg	45.00
ND02599	10mg	80.00
	25mg	150.00

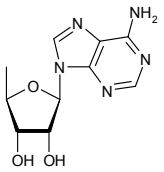

2'-Deoxyadenosine-5'-diphosphate trisodium salt

[72003-83-9]

Price On Application

ND13490

2'-Deoxyadenosine-5'-monophosphate disodium salt

[2922-74-9]

Price On Application

ND15298

2'-Deoxyadenosine-5'-monophosphate free acid

• 5'-dAMP free acid

[653-63-4] $C_{10}H_{14}N_5O_6P$ 331.23

		$
	500mg	35.00
ND05971	1g	50.00
	2g	80.00

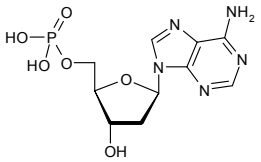

2'-Deoxyadenosine 3'-monophosphate sodium salt

[102832-10-0] $C_{10}H_{14}N_5O_6P.Na$ 351.21

		$
	5mg	190.00
ND05758	10mg	350.00
	25mg	800.00

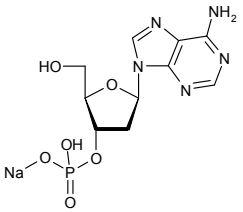

2'-Deoxyadenosine-5'-O-monothiophosphate

$C_{10}H_{14}N_5O_5PS$ 347.29

		$
	1ug	100.00
ND10391	5ug	350.00
	10ug	500.00

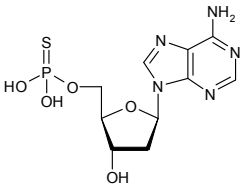

2'-Deoxyadenosine-5'-triphosphate trisodium salt

• dATP

[1927-31-7] $C_{10}H_{13}N_5O_{12}P_3.3Na$ 557.13

		$
	500mg	450.00
ND05744	1g	850.00
	2g	1500.00

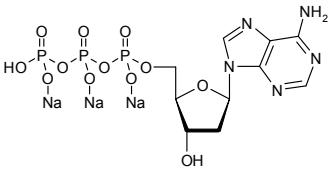

1-Deoxy-L-altronojirimycin HCl

[355138-93-1] $C_6H_{13}NO_4.HCl$ 199.63

		$
	1mg	85.00
MD07337	2mg	150.00
	5mg	250.00

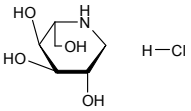

3-Deoxy-D-arabino-heptulosonic acid 7-phosphate

• DAHP

$C_7H_{13}O_{10}P$ 288.15

		$
	1mg	94.00
MD00561	2mg	170.00
	5mg	390.00

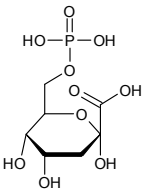

Refs: 1. Frost J.W; Knowles J.R., Biochemistry 23 p4465 1984

2-Deoxy-D-arabino-hexose propylene dithioacetal

[91294-63-2] $C_9H_{18}O_4S_2$ 254.37

		$
	10mg	85.00
MD07338	25mg	150.00
	50mg	250.00

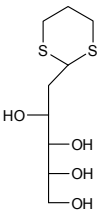

2-Deoxy-D-arabinose

see 2-Deoxy-D-ribose on page 545

3-Deoxy-L-arabinose

• 3-Deoxy-L-threo-pentose

[41107-43-1] $C_5H_{10}O_4$ 134.13

Price On Application

MD00682

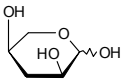

5-Deoxy-D-arabinose

[67968-47-2] $C_5H_{10}O_4$ 134.13

		$
	2g	300.00
MD02657	5g	600.00
	10g	1000.00

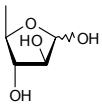

Refs: 1. Suzuki K, Hashimoto H, Carbohydr. Res. 2000, p14-27

5-Deoxy-L-arabinose

[13039-56-0] $C_5H_{10}O_4$ 134.13

		$
	100mg	85.00
MD02033	200mg	130.00
	500mg	300.00

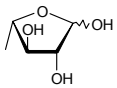

Refs: 1. Fernandez AM, Duhamel L, J. Org. Chem. 1996, Vol61, No24, p8698-8700

Deoxyarabino

5-Deoxy-L-arabinose phenylhydrazone

$C_{11}H_{16}N_2O_3$ 224.26

Price On Application

MD10603

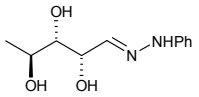

5-Deoxy-L-arabonic acid 1,4-lactone

[76647-70-6] $C_5H_8O_4$ 132.12

		$
	1g	560.00
MD09394	2g	1060.00
	5g	2550.00

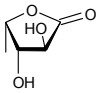

Deoxyarbutin

[53936-56-4]

		$
	250g	95.00
FD15587	500g	150.00
	1kg	235.00

2'-Deoxy-5-bromouridine

see 5-Bromo-2'-deoxyuridine on page 325

4-Deoxy-D-chitobiose heptaacetate

$C_{26}H_{38}N_2O_{15}$ 618.58

		$
	0.5mg	250.00
OD07339	1mg	480.00
	2mg	900.00

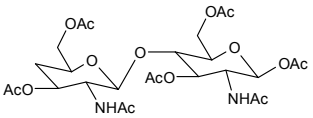

5'-Deoxy-5-chloro-D-cytidine

see 5-Chloro-5'-deoxycytidine on page 401

5'-Deoxy-5-chloro-D-uridine

see 5-Chloro-5'-deoxyuridine on page 406

7-Deoxycholic acid sodium salt

see Sodium deoxycholate on page 1263

2'-Deoxy-a-cytidine

$C_{19}H_{13}N_3O_4$ 227.22

		$
	50mg	150.00
ND08527	100mg	250.00
	250mg	400.00

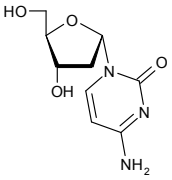

2'-Deoxycytidine

[951-77-9] $C_9H_{13}N_3O_4$ 227.22

		$
	1g	15.00
ND06286	2g	26.00
	5g	30.00

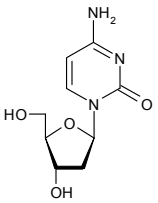

Refs: 1. Xu H, Maga G, Focher F, Smith ER, J. Med. Chem. 1995, Vol38, No1, p49

2'-Deoxycytidine - deoxy D-nucleoside kit 01 (see Carbohydrate and Nucleoside Kits Section)

[951-77-9] $C_9H_{13}N_3O_4$ 227.22

	5g
UD07616	

For bulk or custom products call UK +44 (0)1635 578444 or email enquiries@carbosynth.com
See our website for new products and up-to-date pricing

2'-Deoxycytidine - deoxy nucleoside mixed kit 01 (see Carbohydrate and Nucleoside Kits Section)

[951-77-9] $C_9H_{13}N_3O_4$ 227.22

UD07595	5g	

2'-Deoxy-L-cytidine

• 1-(2-Deoxy-b-L-erythro-pentofuranosyl)cytosine

[40093-94-5] $C_9H_{13}N_3O_4$ 227.22

		$
ND05747	100mg	85.00
	200mg	120.00
	500mg	200.00

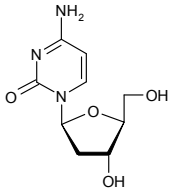

Refs: 1. Clinch K, Evans GB, Fleet GWJ, Furneaux RH, Johnson SW, Lenz DH, Mee SPH, Rands PR, Schramm VL, Taylor EA, Tyler PC, Org. & Biomol. Chem. 2006, 4, 1131-1139

2'-Deoxy-L-cytidine - deoxy nucleoside mixed kit 01 (see Carbohydrate and Nucleoside Kits Section)

[40093-94-5] $C_9H_{13}N_3O_4$ 227.22

UD07594	10mg

3'-Deoxycytidine

[7057-33-2] $C_9H_{13}N_3O_4$ 227.22

		$
ND06564	10mg	80.00
	25mg	150.00
	50mg	250.00

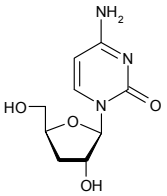

Refs: 1. King RW, Zecher M, Jefferies MW, Antiviral Chem. Chemother. 2002, Vol13, Pt6, p363-370

2'-Deoxycytidine HCl

[3992-42-5] $C_9H_{13}N_3O_4.HCl$ 263.68

		$
ND02591	5g	90.00
	10g	175.00
	25g	350.00

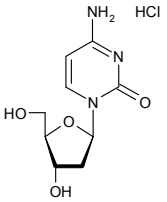

Refs: 1. Subramanian E, Hunt DJ, Struct. Crystallogr. Cryst. Chem. B26, 303-311

2'-Deoxycytidine-5'-monophosphate disodium salt

• dCMP-H2

[13085-50-2]

ND13487	Price On Application

2'-Deoxycytidine-5'-monophosphate free acid

• 5'-dCMP free acid

[1032-65-1]

ND02993	Price On Application

Deoxycytidin

2'-Deoxycytidine-5'-triphosphate trisodium salt

• 5'-dCTP Na3
• 2'-Deoxy-5'-triphosphocytidine trisodium salt

[102783-51-7][109909-44-6] $C_9H_{13}N_3O_{13}P_3.3Na$ 533.11

		$
	500mg	450.00
ND05687	1g	850.00
	2g	1500.00

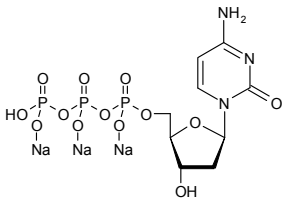

2'-Deoxy-L-cytidine 3'-O-L-valinyl ester 2HCl

• Valtorcitabine

[380886-95-3] $C_{14}H_{22}N_4O_5.2HCl$ 399.27

Price On Application

ND10527

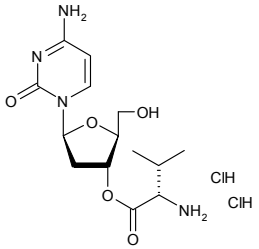

2'-Deoxycytidyl-(3'-5')-2'-deoxyguanosine

[77710-57-7] $C_{19}H_{25}N_8O_{10}P.NH_3$ 573.45

		$
	1mg	150.00
ND10434	2mg	250.00
	5mg	500.00

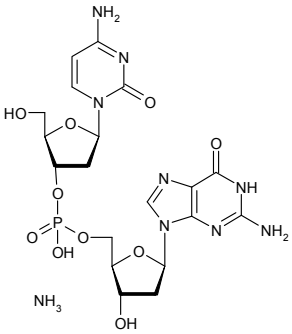

2-Deoxy-6-O-{2-deoxy-3-O-[(R)-3-hydroxytetradecanoyl]-2-[(R)-3-hydroxytetradecanoylamino-b-D-glucopyranosyl}-3-O-[(R)-3-hydroxytetradecanoyl]-2-[(R)-3-hydroxytetradecanoylamino-a-D-glucopyranose 1,4'- diphosphate

see Lipid IVa on page 909

3-[(6-Deoxy-2-O-(6-deoxy-a-L-mannoppyranosyl)-a-L-mannopyranosyl)oxy]-7-(b-D-glucopyranosyloxy)-5-hydroxy-2-(4-methoxyphenyl)-8-(3-methyl-2-buten-1-yl)-4H-1-benzopyran-4-one

see Epimedin C on page 677

3'-Deoxy-2',3'-didehydrothymidine

• Stavudine
• Sanilvudine

[3056-17-5] $C_{10}H_{12}N_2O_4$ 224.22

		$
	500mg	25.00
ND07118	1g	40.00
	2g	70.00

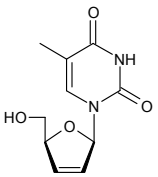

Refs: 1. Cleij MC, et.al.,, L. Labelled Compd. Radiopharm., 2001, 44, p871

For bulk or custom products call UK +44 (0)1635 578444 or email enquiries@carbosynth.com
See our website for new products and up-to-date pricing

2'-Deoxy-N2,N8-di-DMF-5'-O-DMT-guanosine 3'-CE phosphoramidite

[166092-91-7] $C_{46}H_{59}N_{10}O_7P$ 895.02

		$
PD09012	250mg	1125.00

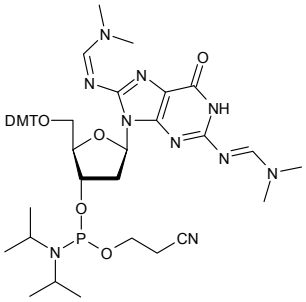

2'-Deoxy-2',2'-difluorocytidine

• Gemcitabine base
• 4-Amino-1-[3,3-difluoro-4-hydroxy-5-(hydroxymethyl)oxolan-2-yl] pyrimidin-2-one

[95058-81-4] $C_9H_{11}F_2N_3O_4$ 263.20

		$
ND04237	1g	50.00
	2g	70.00
	5g	100.00

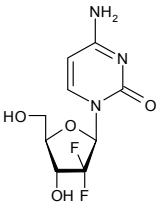

Refs: 1. Grunewald R, Abbruzzese JL, Tarassoff P, Plunkett W, Cancer Chemotherapy and Pharmacology 1991, Vol27, No4, p258-262

2'-Deoxy-2',2'-difluorocytidine hydrochloride

• Gemcitabine HCl

[122111-03-9] $C_9H_{11}F_2N_3O_4.HCl$ 299.66

		$
ND09343	1g	50.00
	2g	80.00
	5g	125.00

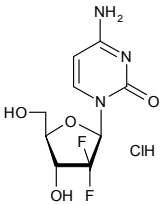

2'-Deoxy-2',2'-difluorocytidine 5'-monophosphate triethylammonium salt

• Gemcitabine 5'-monophosphate triethylammonium salt

		$
ND15970	2mg	700.00
	5mg	1450.00
	10mg	2600.00

2'-Deoxy-2',2'-difluorocytidine 5'-triphosphate sodium salt

• Gemcitabine triphosphate sodium salt

[110988-86-8] $C_9H_{14}F_2N_3O_{13}P_3.xNa$ 503.14

		$
ND12191	2mg	700.00
	5mg	1450.00
	10mg	2600.00

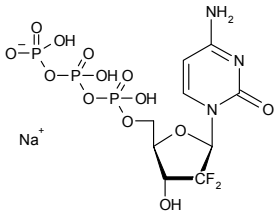

2'-Deoxy-2',2'-difluorocytidine 5'-triphosphate triethylammonium salt

$C_9H_{14}F_2N_3O_{13}P_3.C_{24}H_{64}N_4$ 911.93

ND09708

	$
1mg	480.00
2mg	840.00
5mg	1750.00

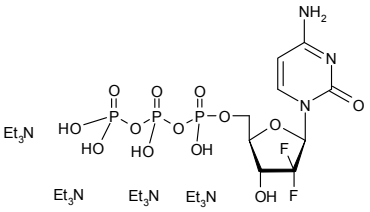

3-Deoxy-3,3-difluoro-1,2:5,6-di-O-isopropylidene-a-D-glucofuranose

$C_{12}H_{18}F_2O_5$ 280.27

MD10097

Price On Application

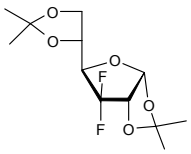

3-Deoxy-3,3-difluoro-1,2-O-Di-O-isopropylidene-a-D-glucofuranose

$C_9H_{14}F_2O_5$ 240.20

MD10098

Price On Application

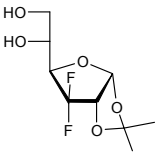

3-Deoxy-3,3-difluoro-1,2-O-Di-O-isopropylidene-a-D-xylofuranose

$C_8H_{12}F_2O_4$ 210.18

MD10099

Price On Application

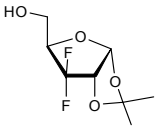

2-Deoxy-2,2-difluoro-D-erythro-pentafuranous-1-ulose-3,5-dibenzoate

see 3,5-Di-O-benzoyl-2-deoxy-2,2-difluoro-D-ribonic acid-1,4-lactone on page 573

2-Deoxy-2,2-difluoro-D-erythro-pentofuranose-3,5-dibenzoate-1-methanesulfonate

[122111-11-9]

MD15916

Price On Application

2-Deoxy-2,2-difluoro-D-erythro-ribofuranose-3,5-dibenzoate

see 3,5-Di-O-benzoyl-2-deoxy-2,2-difluoro-D-ribofuranose on page 572

2'-Deoxy-2',2'-difluoro-a-uridine

[153381-14-7] $C_9H_{10}F_2N_2O_5$ 264.18

ND10802

	$
1mg	60.00
2mg	95.00
5mg	175.00

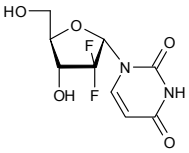

2'-Deoxy-2',2'-difluorouridine

[114248-23-6] $C_9H_{10}F_2N_2O_5$ 264.19

		$
	1mg	85.00
ND06954	2mg	160.00
	5mg	250.00

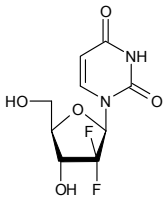

5-Deoxy-5-[di-(2-hydroxyethyl)-amino]-1,2-O-isopropylidene-a-D-xylofuranose

$C_{12}H_{23}NO_6$ 277.32

		$
	10mg	85.00
MD07492	25mg	160.00
	50mg	250.00

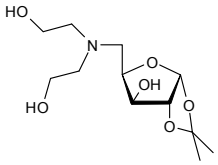

2-Deoxy-3,4:5,6-di-O-isopropylidene-D-arabino-hexose propane-1,3-diyl dithioacetal

• 2-Deoxy-3,4:5,6-di-O-isopropylidene-D-arabino-hexose propylene dithioacetal

[91294-64-3] $C_{15}H_{26}O_4S_2$ 334.50

		$
	5mg	85.00
MD04698	10mg	155.00
	25mg	250.00

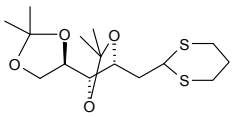

2-Deoxy-3,4:5,6-di-O-isopropylidene-D-arabino-hexose propylene dithioacetal

see 2-Deoxy-3,4:5,6-di-O-isopropylidene-D-arabino-hexose propane-1,3-diyl dithioacetal on page 491

6-Deoxy-1,2:3,4-di-O-isopropylidene-a-D-galactopyranose

• 1,2,:3,4-Di-O-isopropylidene-6-deoxy-a-D-fucose

$C_{12}H_{20}O_5$ 244.28

		$
	5g	150.00
MD06517	10g	225.00
	25g	450.00

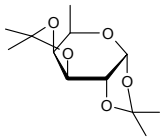

3-Deoxy-1,2:5,6-di-O-isopropylidene-a-D-glucofuranose

• 3-Deoxy-1,2:5,6-Di-O-ribo hexafuranose

[2774-29-0] $C_{12}H_{20}O_5$ 244.29

		$
	50mg	85.00
MD07341	100mg	150.00
	250mg	250.00

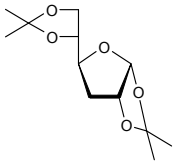

6-Deoxy-1,2:3,4-di-O-isopropylidene-6-nitro-a-D-galactopyranose

• 1,2:3,4-Di-O-isopropylidene-6-deoxy-6-nitro-a-D-galactopyranose

[90367-90-1] $C_{12}H_{19}NO_7$ 289.28

		$
MD04710	50mg	85.00
	100mg	160.00
	250mg	300.00

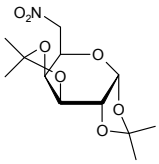

2-Deoxy-1,3:4,5-di-O-isopropylidene-2-oxamoylamino-D-mannitol

[128741-75-3] $C_{14}H_{24}N_2O_7$ 332.35

		$
MD04701	5mg	85.00
	10mg	150.00
	25mg	250.00

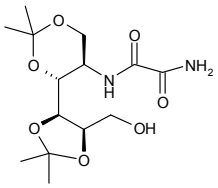

3-Deoxy-1,2:5,6-di-O-isopropylidene-3-trifluoromethyl-a-D-glucofuranose

$C_{13}H_{19}F_3O_5$ 312.28

Price On Application

MD10100

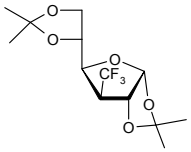

5-Deoxy-5-dimethylamino-1,2-O-isopropylidene-a-D-xylofuranose

$C_{10}H_{19}NO_4$ 217.27

		$
MD07493	10mg	85.00
	25mg	160.00
	50mg	250.00

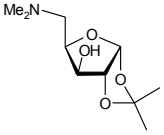

3-Deoxy-1,2:5,6-Di-O-ribo hexafuranose

see 3-Deoxy-1,2:5,6-di-O-isopropylidene-a-D-glucofuranose on page 491

2-Deoxy-3,5-di-O-(4-toluoyl)-a-D-erythro-pentofuranosyl chloride

see 1-Chloro-2-deoxy-3,5-di-O-toluoyl-a-D-ribofuranose on page 402

1-(2'-Deoxy-3',5'-di-O-toluoyl-a-D-ribofuranosyl)-4-amino-1,2-dihydro-2-oxo-1,3,5-triazine

[40789-35-3] $C_{24}H_{24}N_4O_6$ 464.48

		$
ND06772	5mg	85.00
	10mg	150.00
	25mg	250.00

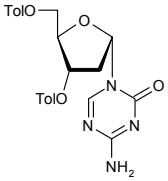

1-(2'-Deoxy-3',5'-di-O-toluoyl-b-D-ribofuranosyl)-4-amino-1,2-dihydro-2-oxo-1,3,5-triazine

[10302-79-1] $C_{24}H_{24}N_4O_6$ 464.48

		$
	5mg	85.00
ND04704	10mg	150.00
	25mg	250.00

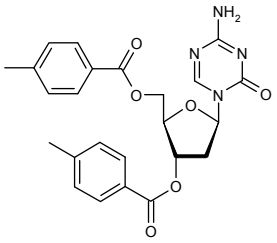

2-Deoxy-3,5-di-O-toluoyl-b-D-ribofuranosyl cyanide

$C_{22}H_{21}NO_5$ 379.41

Price On Application

MD10105

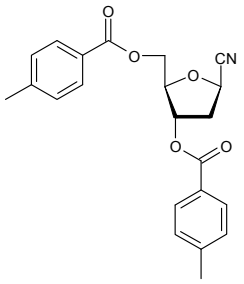

1-(2'-Deoxy-3',5'-di-O-toluoyl-D-ribofuranosyl)-4-amino-1,3-dihydro-2-oxo-1,3,5-triazine

$C_{24}H_{24}N_4O_6$ 464.48

		$
	5mg	85.00
ND04706	10mg	150.00
	25mg	250.00

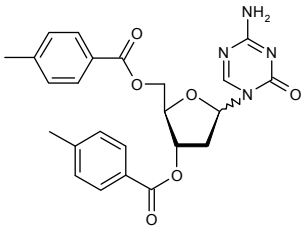

2'-Deoxy-N2-DMF-5'-O-DMT-guanosine

• 2'-Deoxy-5'-O-DMT-N2-(dimethylamino)methylidene-D-guanosine

$C_{34}H_{36}N_6O_6$ 624.70

		$
	50g	1500.00
ND08309	100g	2500.00
	250g	4000.00

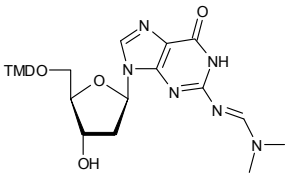

Deoxydmfdmtg

2'-Deoxy-N2-DMF-5'-O-DMT-guanosine 3'-CE phosphoramidite

[330628-04-1] $C_{43}H_{53}N_8O_7P$ 824.93

		$
	1g	35.00
PD09309	2g	120.00
	5g	100.00

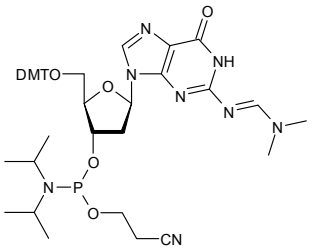

2'-Deoxy-N4-DMF-5'-O-DMT-pseudoisocytidine 3'-CE phosphoramidite

[307314-31-4] $C_{42}H_{53}N_6O_7P$ 784.88

		$
	250mg	1400.00
PD09176	500mg	2500.00
	1g	4000.00

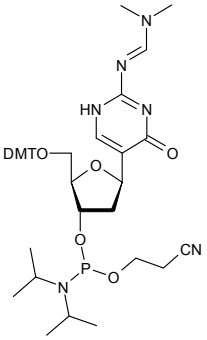

2'-Deoxy-N2-DMF-guanosine

$C_{13}H_{18}N_6O_4$ 322.33

Price On Application

ND10841

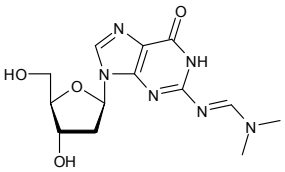

2'-Deoxy-N6-DMF-5'-O-MMT-adenosine 3'-CE phosphoramidite

$C_{42}H_{51}N_8O_5P$ 778.90

Price On Application

PD09131

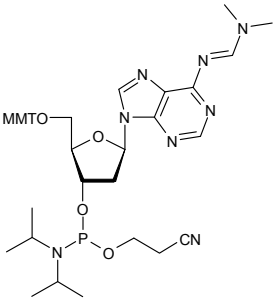

Refs: 1. Mayer A, Leumann CJ,, Nucleosides, Nucleotides & Nucleic Acids p1919, 22, 2003

For bulk or custom products call UK +44 (0)1635 578444 or email enquiries@carbosynth.com
See our website for new products and up-to-date pricing

2'-Deoxy-N2-DMF-5'-O-MMT-guanosine

$C_{33}H_{34}N_6O_5$ 594.66

Price On Application

ND10514

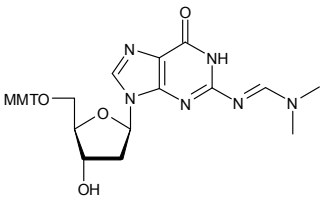

2'-Deoxy-N2-DMF-5'-O-tritylguanosine

$C_{32}H_{32}N_6O_4$ 564.65

Price On Application

ND09133

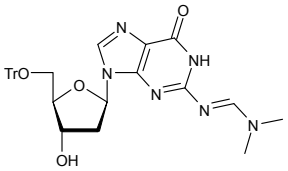

2'-Deoxy-N2-DMF-5'-O-tritylguanosine 3'-CE phosphoramidite

$C_{41}H_{49}N_8O_5P$ 764.87

Price On Application

PD09134

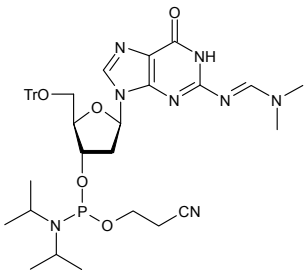

2'-Deoxy-5'-O-DMT-5-acetoxymethyluridine 3'-CE phosphoramidite

$C_{42}H_{51}N_4O_{10}P$ 802.85

	$
250mg	800.00

PD09125

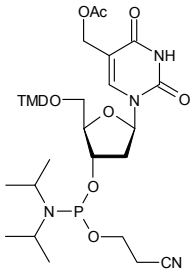

2'-Deoxy-5'-O-DMT-N2-(dimethylamino)methylidene-D-guanosine

see 2'-Deoxy-N2-DMF-5'-O-DMT-guanosine on page 493

2'-Deoxy-5'-O-DMT-N4-ethylcytidine 3'-CE phosphoramidite

[195535-80-9] $C_{41}H_{52}N_5O_7P$ 757.85

Price On Application

PD09211

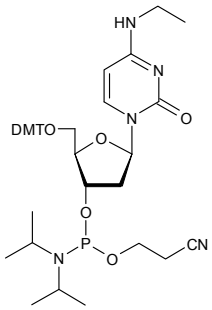

Deoxydmtethy

2'-Deoxy-5'-O-DMT-N2-ethylguanosine 3'-CE phosphoramidite

[642462-81-5] $C_{42}H_{52}N_7O_7P$ 797.88

		$
	0.1g	750.00
PD09212	0.25g	1100.00

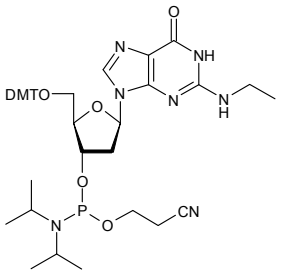

Refs: 1. Choi EY, Guengerich FP,, J. Biochem., 2004, 279, p19217

9-(2'-Deoxy-5'-O-DMT-2'-fluoro-b-D-arabinofuranosyl)-N2-isobutyrylguanine

$C_{39}H_{39}FN_5O_{10}.C_6H_{16}N$ 858.97

		$
	5mg	180.00
ND09135	10mg	300.00
	25mg	500.00

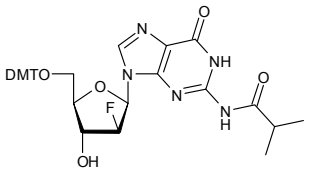

9-(2'-Deoxy-5'-O-DMT-2'-fluoro-b-D-arabinofuranosyl)-N2-isobutyrylguanine 3'-CE phosphoramidite

$C_{44}H_{53}FN_7O_8P$ 857.93

		$
	10mg	300.00
PD09129	25mg	500.00
	50mg	900.00

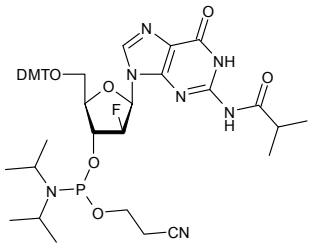

9-(2'-Deoxy-5'-O-DMT-2'-fluoro-b-D-arabinofuranosyl)-N2-isobutyrylguanine 3'-O-succinate triethylammonium salt

$C_{39}H_{39}FN_5O_{10}.C_6H_{16}N$ 858.97

		$
	10mg	250.00
ND09136	25mg	450.00
	50mg	850.00

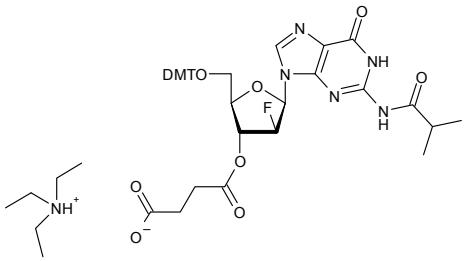

For bulk or custom products call UK +44 (0)1635 578444 or email enquiries@carbosynth.com
See our website for new products and up-to-date pricing

1-(2'-Deoxy-5'-O-DMT-2'-fluoro-b-D-arabinofuranosyl)thymine

$C_{31}H_{31}FN_2O_7$ 562.60

		$
	10mg	60.00
ND09137	25mg	90.00
	50mg	150.00

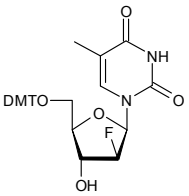

1-(2'-Deoxy-5'-O-DMT-2'-fluoro-b-D-arabinofuranosyl)thymine 3'-CE phosphoramidite

$C_{40}H_{48}FN_4O_8P$ 762.82

		$
	5mg	150.00
PD09130	10mg	250.00
	25mg	400.00

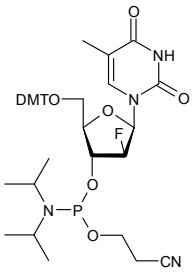

1-(2'-Deoxy-5'-O-DMT-2'-fluoro-b-D-arabinofuranosyl)thymine 3'-O-succinate triethylammonium salt

$C_{35}H_{34}FN_2O_{10}.C_6H_{16}N$ 763.87

		$
	25mg	130.00
ND09138	50mg	200.00
	100mg	300.00

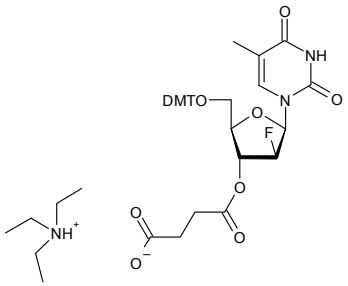

1-(2'-Deoxy-5'-O-DMT-2'-fluoro-b-D-arabinofuranosyl)uracil

		$
	10mg	55.00
ND09139	25mg	90.00
	50mg	150.00

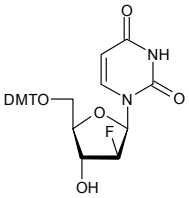

Deoxydmtfluo

1-(2'-Deoxy-5'-O-DMT-2'-fluoro-b-D-arabinofuranosyl)uracil 3'-CE phosphoramidite

$C_{39}H_{46}FN_4O_8P$ 748.80

		$
	1mg	40.00
PD09311	5mg	60.00
	10mg	95.00

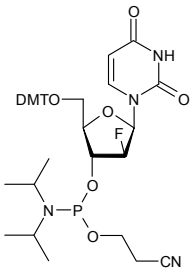

2'-Deoxy-5'-O-DMT-2'-fluorocytidine

[177086-37-2] $C_{30}H_{30}FN_3O_6$ 547.59

		$
	10mg	60.00
ND06060	25mg	90.00
	50mg	150.00

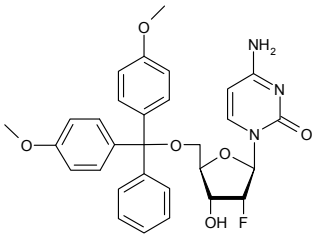

2'-Deoxy-5'-O-DMT-2'-fluoro-N2-isobutyrylguanosine

$C_{35}H_{36}FN_5O_7$ 657.70

		$
	10mg	110.00
ND08524	25mg	225.00
	50mg	400.00

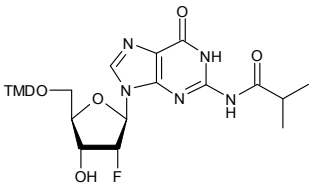

2'-Deoxy-5'-O-DMT-2'-fluoro-N2-isobutyrylguanosine 3'-CE phosphoramidite

$C_{44}H_{53}FN_7O_8P$ 857.91

		$
	1g	90.00
PD09678	2g	150.00
	5g	250.00

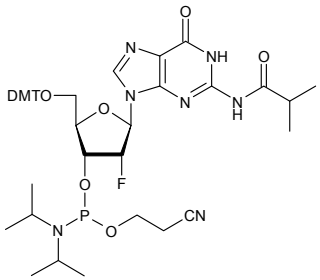

For bulk or custom products call UK +44 (0)1635 578444 or email enquiries@carbosynth.com
See our website for new products and up-to-date pricing

2'-Deoxy-5'-O-DMT-2'-fluoro-N2-isobutyrylguanosine 3'-O-succinate triethylammonium salt

$C_{39}H_{40}FN_5O_{10}.C_6H_{16}N$ 859.98

		$
	50mg	150.00
ND08542	100mg	250.00
	250mg	400.00

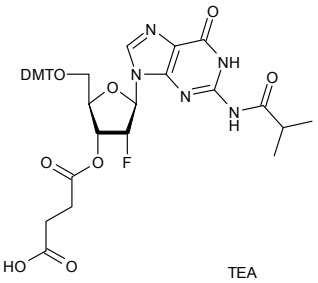

2'-Deoxy-5'-O-DMT-2'-fluoro-5-methyluridine

		$
	50mg	80.00
ND09140	100mg	150.00
	250mg	250.00

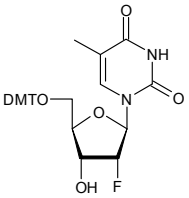

2'-Deoxy-5'-O-DMT-2'-fluoro-5-methyluridine 3'-CE phosphoramidite

$C_{40}H_{48}FN_4O_8P$ 762.82

		$
	10mg	50.00
PD09128	25mg	90.00
	50mg	150.00

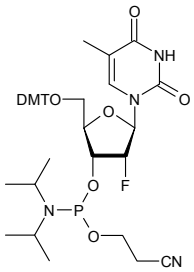

2'-Deoxy-5'-O-DMT-5-fluoro-O4-(2,4,6-trimethylphenyl)uridine 3'-CE phosphoramidite

[198080-36-3] $C_{48}H_{56}FN_4O_8P$ 866.95

Price On Application

PD09124

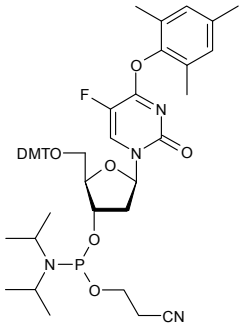

Deoxydmtfluo

2'-Deoxy-5'-O-DMT-2'-fluoro-L-uridine

$C_{30}H_{29}FN_2O_7$ 548.57

Price On Application

ND02632

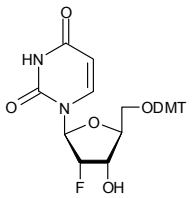

2'-Deoxy-5'-O-DMT-5-fluorouridine

$C_{30}H_{29}FN_2O_7$ 548.57

		$
ND08228	25mg	85.00
	50mg	160.00
	100mg	250.00

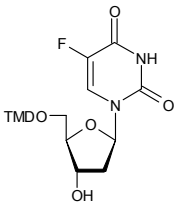

2'-Deoxy-5'-O-DMT-2'-fluorouridine

- 5'-O-DMT-2'-fluoro-2'-deoxy-D-uridine
- 2'-Fluoro-5'-O-DMT-uridine

[146954-74-7] $C_{30}H_{29}FN_2O_7$ 548.57

		$
ND06064	500mg	50.00
	1g	90.00
	2g	150.00

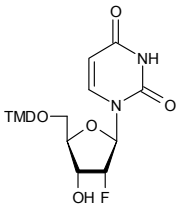

2'-Deoxy-5'-O-DMT-2'-fluorouridine 3'-CE phosphoramidite

$C_{39}H_{46}FN_4O_8P$ 748.80

Price On Application

PD09210

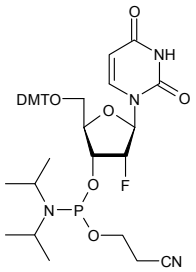

For bulk or custom products call UK +44 (0)1635 578444 or email enquiries@carbosynth.com
See our website for new products and up-to-date pricing

2'-Deoxy-5'-O-DMT-2'-fluorouridine 3-CE phosphoramidite

[146954-75-8] $C_{39}H_{46}FN_4O_8P$ 748.78

		$
	1g	90.00
PD09874	2g	150.00
	5g	250.00

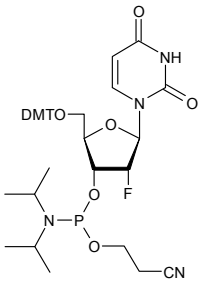

2'-Deoxy-5'-O-DMT-5-fluorouridine 3'-CE phosphoramidite

$C_{39}H_{46}FN_4O_8P$ 748.80

		$
	350mg	700.00
PD08484		

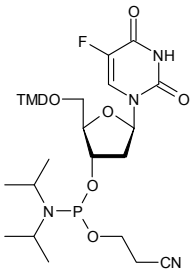

2'-Deoxy-5'-O-DMT-2'-fluorouridine 3'-O-succinate triethylammonium salt

$C_{34}H_{32}FN_2O_{10}.C_6H_{16}N$ 749.84

		$
	50mg	60.00
ND10842	100mg	100.00
	250mg	162.50

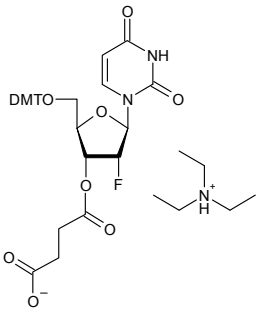

2'-Deoxy-5'-O-DMT-N4-(hexyloxylevulinyl)-5-methylcytidine 3'-CE phosphoramidite

$C_{51}H_{68}N_5O_{10}P$ 942.11

		$
	100mg	250.00
PD09312	250mg	550.00

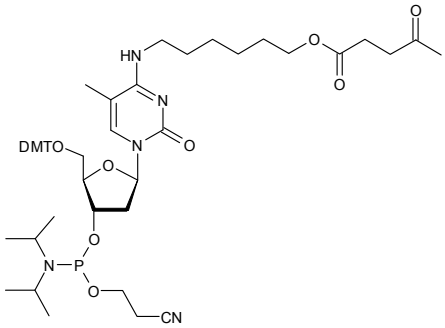

Deoxydmtinos

2'-Deoxy-5'-O-DMT-inosine

[93778-57-5] $C_{31}H_{30}N_4O_6$ 554.61

		$
	50mg	40.00
ND08417	100mg	55.00
	250mg	87.50

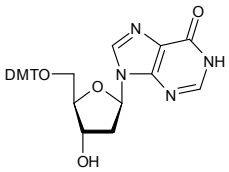

2'-Deoxy-5'-O-DMT-5-iodouridine

[104375-88-4] $C_{30}H_{29}IN_2O_7$ 656.48

		$
	250mg	87.50
ND08238	500mg	150.00
	1g	250.00

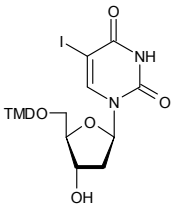

2'-Deoxy-5'-O-DMT-inosine 3'-CE phosphoramidite

$C_{40}H_{47}N_6O_7P$ 754.83

		$
	250mg	150.00
PD09145	500mg	250.00
	1g	450.00

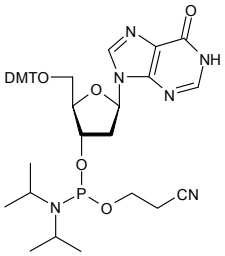

2'-Deoxy-5'-O-DMT-5-iodouridine 3'-CE phosphoramidite

$C_{39}H_{46}IN_4O_8P$ 856.70

		$
	250mg	250.00
PD08600		

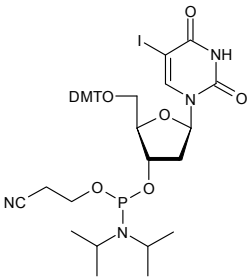

For bulk or custom products call UK +44 (0)1635 578444 or email enquiries@carbosynth.com
See our website for new products and up-to-date pricing

2'-Deoxy-5'-O-DMT-N6-isobutyryladenosine

$C_{35}H_{37}N_5O_6$ 623.72

		$
	100mg	50.00
ND08598	250mg	75.00
	500mg	125.00

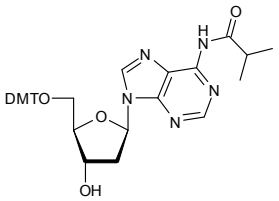

2'-Deoxy-5'-O-DMT-N6-isobutyryladenosine 3'-CE phosphoramidite

$C_{44}H_{54}N_7O_7P$ 823.94

		$
	250mg	75.00
PD08599	500mg	125.00
	1g	200.00

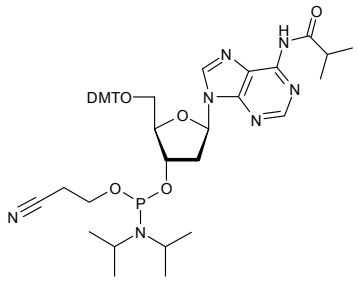

2'-Deoxy-5'-O-DMT-N4-isobutyrylcytidine

• N4-Isobutyryl-2'-deoxy-5'-O-DMT-cytidine

[100898-62-6] $C_{34}H_{37}N_3O_7$ 599.69

Price On Application

ND02997

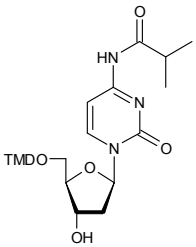

2'-Deoxy-5'-O-DMT-isobutyrylcytidine 3'-CE phosphoramidite

[10522-84-4]

Price On Application

PD15301

2'-Deoxy-3'-O-DMT-N2-Isobutyrylguanosine

$C_{35}H_{37}N_5O_7$ 639.71

		$
	250mg	250.00
ND06928	500mg	375.00
	1g	650.00

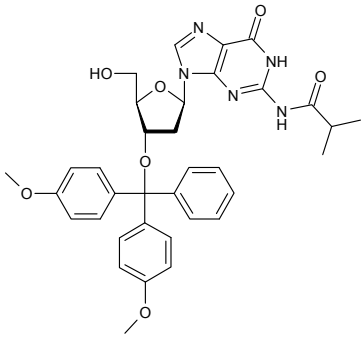

2'-Deoxy-5'-O-DMT-N2-isobutyryl-a-guanosine

$C_{35}H_{37}N_5O_7$ 639.71

		$
	5mg	150.00
ND08416	10mg	250.00
	25mg	200.00

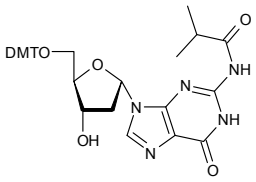

2'-Deoxy-5'-O-DMT-N2-isobutyrylguanosine

• N2-Isobutyryl-2'-deoxy-5'-O-DMT-D-guanosine

[68892-41-1] $C_{35}H_{37}N_5O_7$ 639.71

		$
	1g	50.00
ND02998	2g	80.00
	5g	150.00

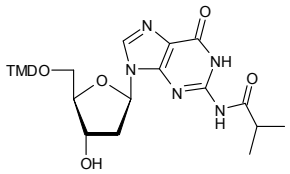

2'-Deoxy-3'-O-DMT-N2-isobutyrylguanosine 5'-CE phosphoramidite

$C_{44}H_{54}N_7O_8P$ 839.94

		$
	250mg	150.00
PD08540	500mg	250.00
	1g	400.00

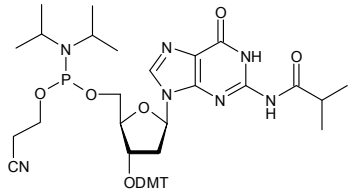

2'-Deoxy-5'-O-DMT-N2-isobutyryl-a-guanosine 3'-CE phosphoramidite

$C_{44}H_{54}N_7O_8P$ 839.94

		$
	10mg	150.00
PD08539	25mg	300.00
	50mg	450.00

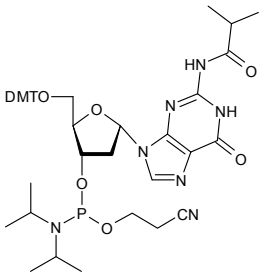

2'-Deoxy-5'-O-DMT-N2-isobutyrylguanosine 3'-CE phosphoramidite

[93183-15-4] $C_{44}H_{54}N_7O_8P$ 839.94

		$
	1g	30.00
PD08538	5g	100.00
	10g	150.00

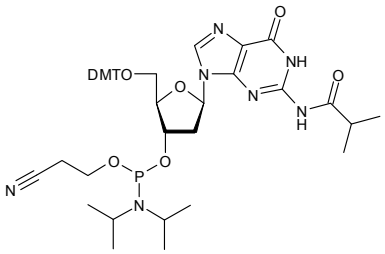

2'-Deoxy-5'-O-DMT-N2-isobutyrylguanosine 3'-H phosphonate triethylammonium salt

$C_{35}H_{37}N_5O_9P$ 804.89

		$
	250mg	100.00
PD09260	500mg	175.00
	1g	300.00

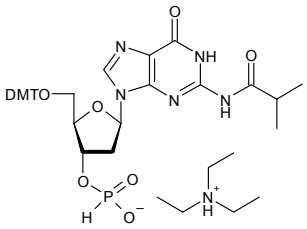

2'-Deoxy-5'-O-DMT-N2-isobutyryl-O6-methylguanosine 3'-CE phosphoramidite

$C_{45}H_{56}N_7O_8P$ 853.96

		$
	50mg	150.00
PD09148	100mg	250.00
	250mg	500.00

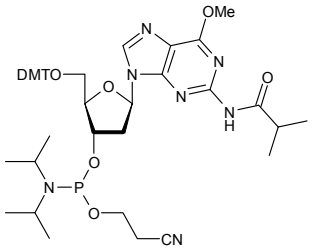

2'-Deoxy-5'-O-DMT-N2-isobutyrylguanosine 3'-O-succinate

[74405-46-2] $C_{39}H_{41}N_5O_{10}$ 739.77

		$
	50mg	40.00
ND09157	100mg	80.00
	250mg	100.00

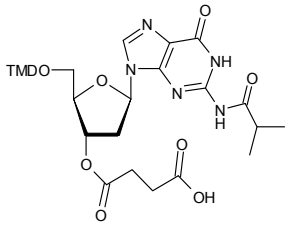

2-Deoxy-5'-O-DMT-N2-isobutyryl-8-oxoguanosine 3'-CE phosphoramidite

$C_{44}H_{54}N_7O_9P$ 855.94

		$
	50mg	400.00
PD09144	100mg	700.00
	250mg	1250.00

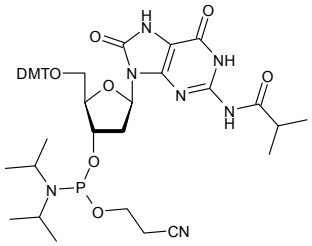

2'-Deoxy-5'-O-DMT-N2-isobutyryl-3'-xanthylguanosine

$C_{46}H_{49}N_5O_8S$ 832.00

		$
	50mg	180.00
ND08398	100mg	300.00
	250mg	500.00

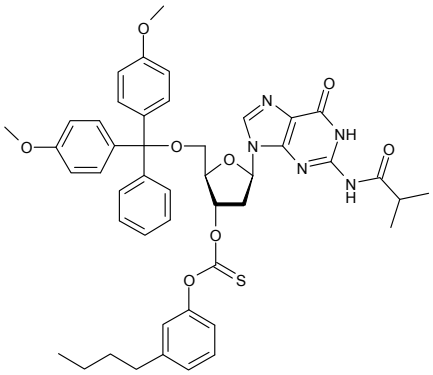

2'-Deoxy-5'-O-DMT-N2-isopropylguanosine

$C_{34}H_{37}N_5O_6$ 611.70

		$
	250mg	75.00
ND09158	500mg	125.00
	1g	200.00

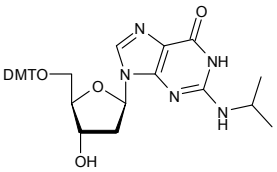

2'-Deoxy-5'-O-DMT-N2-isopropylguanosine 3'-CE phosphoramidite

$C_{43}H_{54}N_7O_7P$ 811.93

		$
	10mg	85.00
PD09147	25mg	150.00
	50mg	250.00

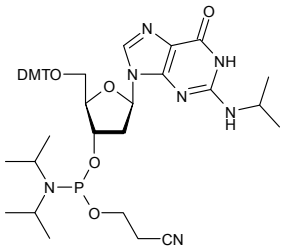

2'-Deoxy 5'-O-DMT-N2-(4-isopropylphenoxyacetyl)guanosine 3'-CE phosphoramidite

$C_{51}H_{60}N_7O_9P$ 946.06

		$
	250mg	42.50
PD09123	500mg	75.00
	1g	125.00

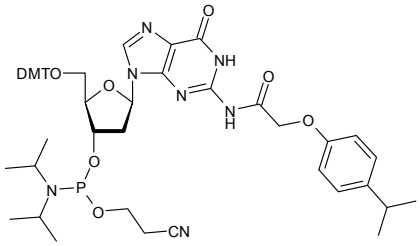

2'-Deoxy-5'-O-DMT-N2-(4-isopropylphenoxyacetyl)guanosine 3'-Me phosphonamidite

$C_{49}H_{59}N_6O_9P$ 907.03

		$
	250mg	42.50
PD09146	500mg	75.00
	1g	125.00

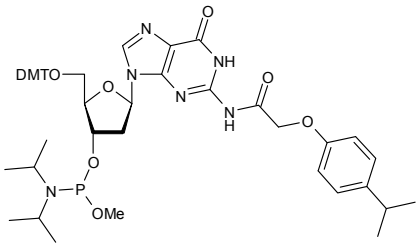

1-(2'Deoxy-5'-O-DMT-b-D-lyxofuranosyl)thymine

[112501-53-8] $C_{31}H_{32}N_2O_7$ 544.60

Price On Application

ND10367

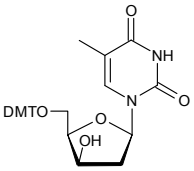

Refs: 1. Eisenhut M, et.al.,, Nucl. Med. Biol., 2002, 29, p263

2'-Deoxy-5'-O-DMT-5-(3-methacryloyl)uridine 3'-CE phosphoramidite

$C_{43}H_{51}N_4O_{10}P$ 814.88

		$
	50mg	150.00
PD09142	100mg	250.00
	250mg	500.00

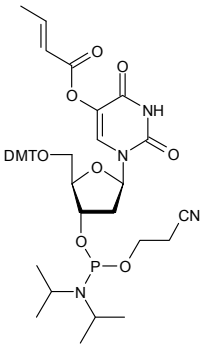

2'-Deoxy-5'-O-DMT-N6-methyladenosine

[98056-69-0] $C_{32}H_{33}N_5O_5$ 567.64

		$
	50mg	85.00
ND09159	100mg	150.00
	250mg	250.00

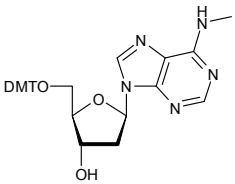

Deoxydmtmeth

2'-Deoxy-5'-O-DMT-N6-methyladenosine 3'-CE phosphoramidite

[105931-58-6] $C_{41}H_{50}N_7O_6P$ 767.85

		$
	50mg	250.00
PD09174	100mg	400.00
	250mg	750.00

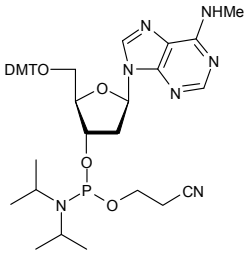

2'-Deoxy-5'-O-DMT-5-methylcytidine

• 5-Methyl-5'-O-DMT-deoxycytidine

$C_{31}H_{33}N_3O_6$ 543.63

		$
	100mg	150.00
ND08559	250mg	250.00
	500mg	450.00

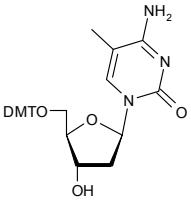

2'-Deoxy-5'-O-DMT-N2-methylguanosine 3'-CE phosphoramidite

[808132-80-1] $C_{41}H_{50}N_7O_7P$ 783.85

		$
	100umol	450.00
PD09171	250mg	1100.00

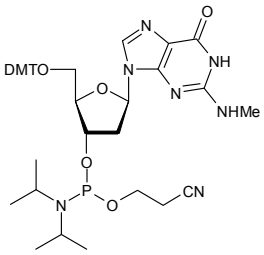

Refs: 1. Choi EY, Guengerich FP,, J. Biol. Chem., 2004, 279, p19217

2'-Deoxy-5'-O-DMT-N6-methyl-8-oxoadenosine 3'-CE phosphoramidite

[127062-22-0] $C_{41}H_{50}N_7O_7P$ 767.85

		$
	10mg	85.00
PD08913	25mg	150.00
	50mg	250.00

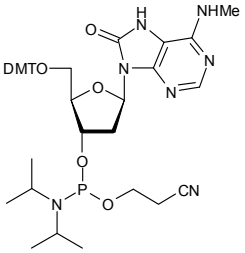

3'-Deoxy-5'-O-DMT-3'-C-methyluridine

Price On Application

ND15621

For bulk or custom products call UK +44 (0)1635 578444 or email enquiries@carbosynth.com
See our website for new products and up-to-date pricing

3'-Deoxy-5'-O-DMT-5-methyluridine 2'-CE phosphoramidite

[142103-12-6] $C_{40}H_{49}N_4O_8P$ 744.81

	$
250mg	1150.00

PD08648

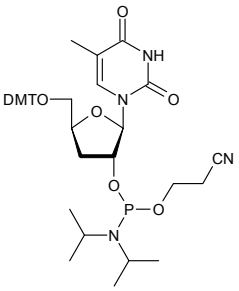

2'-Deoxy-5'-O-DMT-5-methylzebularine 3'-CE phosphoramidite

• 1-(2'-Deoxy-5'-O-DMT-b-D-ribofuranosyl)-5-methyl-2-pyrimidinone 3'-CE phosphoramidite

[125258-62-0] $C_{40}H_{49}N_4O_7P$ 728.81

Price On Application

PD09127

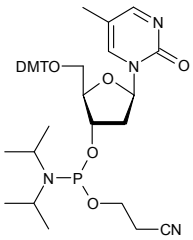

2'-Deoxy-5'-O-DMT-nebularine 3'-CE phosphoramidite

[178925-28-5] $C_{40}H_{47}N_6O_6P$ 738.81

Price On Application

PD09175

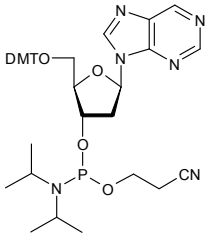

1-(2'-Deoxy-5'-O-DMT-3'-O-nitrophenylsulphonyl-b-D-lyxofuranosyl) thymine

• 1-5[5-O-(4,4'-Dimethoxytrityl)-3-O-nitrophenylsulphonyl-2-deoxy-b-D-lyxofuranosyl]thymine

[444717-20-8] $C_{37}H_{35}N_3O_{11}S$ 729.75

Price On Application

ND10366

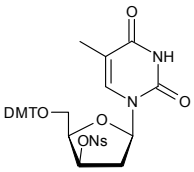

Refs: 1. Oh SJ, et.al.,, Nucl. Med. Biol., 2003, 30, p151

Deoxydmtphen

2'-Deoxy-5'-O-DMT-N6-phenoxyacetyladenosine

[115388-94-8] $C_{39}H_{37}N_5O_7$ 687.76

		$
	100mg	85.00
ND08050	250mg	162.50
	500mg	250.00

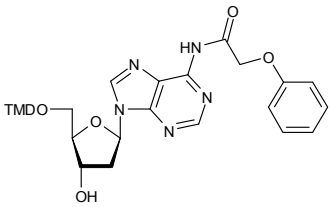

2'-Deoxy-5'-O-DMT-N6-phenoxyacetyladenosine 3'-CE phosphoramidite

$C_{48}H_{54}N_7O_8P$ 887.98

		$
	250mg	50.00
PD09150	500mg	100.00
	1g	150.00

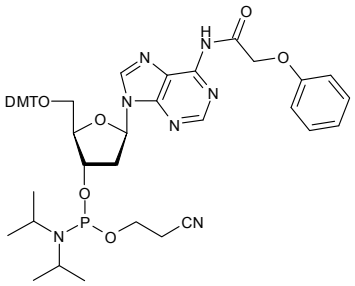

2'-Deoxy-5'-O-DMT-N6-phenoxyacetyladenosine 3'-Me phosphonamidite

$C_{46}H_{53}N_6O_8P$ 848.94

		$
	250mg	75.00
PD09151	500mg	100.00
	1g	150.00

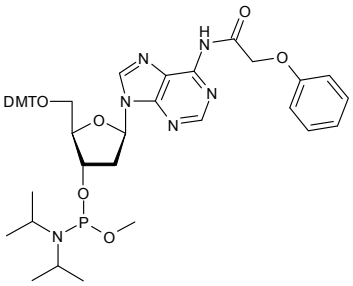

2'-Deoxy-5'-O-DMT-5-propargyloxyuridine

$C_{33}H_{32}N_2O_8$ 584.63

		$
	25mg	85.00
ND08233	50mg	150.00
	100mg	250.00

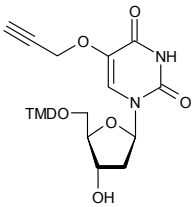

For bulk or custom products call UK +44 (0)1635 578444 or email enquiries@carbosynth.com
See our website for new products and up-to-date pricing

2'-Deoxy-5'-O-DMT-pseudouridine 3'-CE phosphoramidite

[289712-98-7] $C_{39}H_{47}N_4O_8P$ 730.81

		$
	100mg	600.00
PD09177	250mg	1112.50

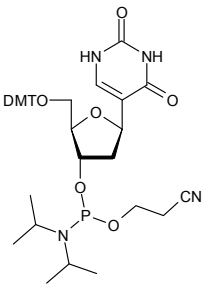

2'-Deoxy-5'-O-DMT-2-thio-N4-toluoylthymidine 3'-CE phosphoramidite

[156783-23-2][156783-15-2] $C_{48}H_{56}N_5O_7PS$ 878.05

		$
	100mg	400.00
PD08805	250mg	825.00

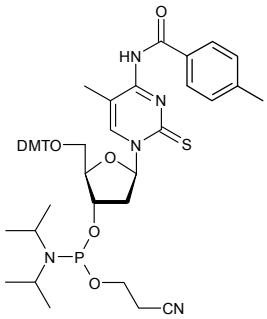

1-(2'-Deoxy-5'-O-DMT-b-D-ribofuranosyl)-5-methyl-2-pyrimidinone 3'-CE phosphoramidite

see 2'-Deoxy-5'-O-DMT-5-methylzebularine 3'-CE phosphoramidite on page 509

3-[2-Deoxy-5'-O-DMT-b-D-ribofuranosyl]pyrido[2,3-d]pyrimidine-2,7(8H)-dione 3'-CE phosphoramidite

• dF CEP

[162585-09-3] $C_{42}H_{48}N_5O_8P$ 781.83

		$
	100mg	500.00
PD09988	250mg	1150.00

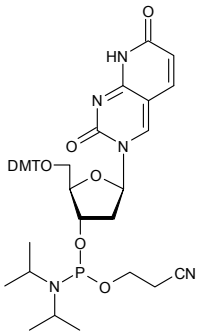

2'-Deoxy-5'-O-DMT-uridine

• 5'-O-DMT-dU

[23669-79-6] $C_{30}H_{30}N_2O_7$ 530.58

		$
	25mg	85.00
ND05965	50mg	150.00
	100mg	250.00

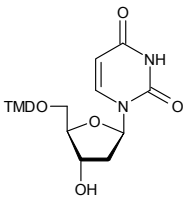

Refs: 1. Durland RH, Rao TS, Jayaraman K, Revankar GR,, Bioconjugate Chem., 6 p278, 1995

Deoxydmturid

2'-Deoxy-5'-O-DMT-5-D-uridine 3'-CE phosphoramidite

$C_{39}H_{46}N_4O_8PD$ 731.81

		$
	100mg	250.00
PD08737	250mg	400.00

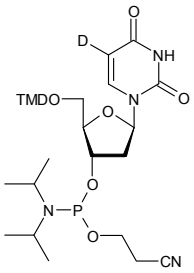

2'-Deoxy-5'-O-DMT-uridine 3'-CE phosphoramidite

$C_{39}H_{47}N_4O_8P$ 730.81

		$
	250mg	150.00
PD08853	500mg	250.00
	1g	450.00

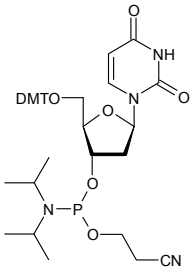

3-Deoxy-D-erythro-hexulose

see 3-Deoxy-D-glucosone on page 527

9-(2-Deoxy-b-L-erythro-pentofuranosyl)adenine

see 2'-Deoxy-L-adenosine on page 483

1-(2-Deoxy-b-L-erythro-pentofuranosyl)cytosine

see 2'-Deoxy-L-cytidine on page 487

9-(2-deoxy-b-L-erythro-pentofuranosyl)guanine

see 2'-Deoxy-L-guanosine on page 528

7-(2-Deoxy-b-D-erythro-pentofuranosyl)-7H-pyrrolo[2,3-d]pyrimidin-4-amine

see 7-Deaza-2'-deoxyadenosine on page 475

1-(2-deoxy-b-L-erythro-pentofuranosyl)thymine

see L-Thymidine on page 1350

1-(2-Deoxy-b-L-erythro-pentofuranosyl)uracil

see 2'-Deoxy-L-uridine on page 550

2-Deoxy-D-erythropentose

see 2-Deoxy-D-ribose on page 545

2'-Deoxy-5-ethyluridine

• Edoxudine

[15176-29-1] $C_{11}H_{16}N_2O_5$ 256.26

		$
	100mg	85.00
ND08006	250mg	150.00
	500mg	250.00

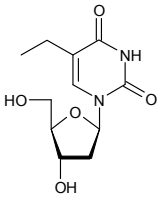

For bulk or custom products call UK +44 (0)1635 578444 or email enquiries@carbosynth.com
See our website for new products and up-to-date pricing

2'-Deoxy-8-(9H-fluoren-2-ylamino)-guanosine

[73051-69-1] $C_{23}H_{22}N_6O_4$ 446.46

		$
	1mg	90.00
ND10433	2mg	150.00
	5mg	250.00

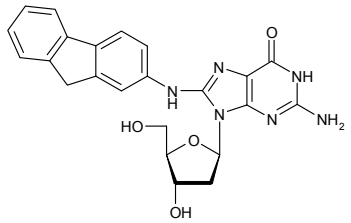

2'-Deoxy-2'-fluoroadenosine

- 2'-Fluoro-2'-deoxy-D-adenosine
- 9-(2-Fluoro-2-deoxy-b-D-ribofuranosyl)-adenine

[64183-27-3] $C_{10}H_{12}FN_5O_3$ 269.24

		$
	250mg	75.00
ND02827	500mg	125.00
	1g	200.00

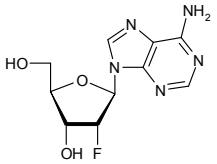

Refs: 1. Olsen DB, Benseler F, Aurup H, Pieken WA, Eckstein F, Biochemistry 1991, Vol30, p9735-9741

3'-Deoxy-3'-fluoroadenosine

Price On Application

ND15616

2'-Deoxy-2'-fluoroadenosine-5'-triphosphate

[73449-07-7] $C_{10}H_{15}FNO_{12}P_3$ 509.18

		$
	50mg	6000.00
ND09532		

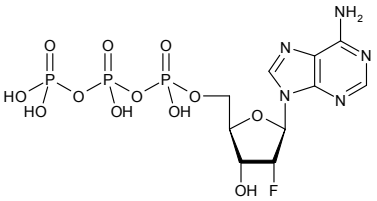

2'-Deoxy-2'-fluoroadenosine-5'-triphosphate sodium salt

Price On Application

ND13493

2'-Deoxy-2'-fluoroadenosine-triphosphate tetralithium salt

		$
	1mg	70.00
ND15214	2mg	130.00
	5mg	275.00

3-Deoxy-3-fluoro-D-allose

[99605-33-1] $C_6H_{11}FO_5$ 182.15

		$
	5mg	50.00
MD03761	10mg	80.00
	25mg	150.00

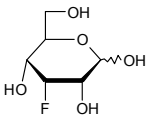

2-Deoxy-2-fluoro-D-arabinofuranose

[125155-51-3] $C_5H_9FO_4$ 152.12

		$
	50mg	125.00
MD06006	100mg	180.00
	250mg	300.00

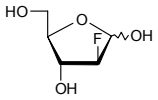

Refs: 1. Reichman U, Watanabe KA, Fox JJ, Carbohydr. Res. 1975, 42, p233-40

2-Deoxy-2-fluoro-D-arabinofuranose-1-phosphate

$C_5H_7FO_7P$ 229.08

		$
	25g	1875.00
MD08442	50g	3500.00
	100g	6500.00

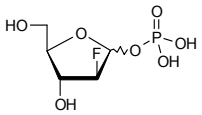

9-(2'-Deoxy-2'-fluoro-b-D-arabinofuranosyl)adenine

• 2'-FANA-A
• 6-Aminopurine-2'-fluoro-2'-deoxyarabinfuranoside

[20227-41-2] $C_{10}H_{12}FN_5O_3$ 269.24

		$
	5mg	40.00
ND09204	10mg	60.00
	25mg	75.00

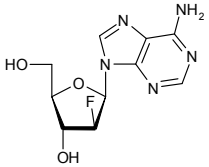

1-(2'-Deoxy-2'-fluoro-b-D-arabinofuranosyl)cytidine HCl

• 2'-FANA-C
• 4-Amino-1-[(2R,3S,4R,5R)-3-fluoro-4-hydroxy-5-(hydroxymethyl)-oxolan-2-yl]pyrimidin-2-one

[56632-83-8] $C_9H_{12}FN_3O_4.HCl$ 281.67

		$
	50mg	250.00
ND08343	100mg	400.00
	250mg	562.50

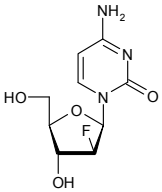

1-(2'-Deoxy-2'-fluoro-b-D-arabinofuranosyl)-5-ethyluracil

$C_{11}H_{15}FN_2O_5$ 274.25

		$
	200mg	70.00
ND05411	500mg	150.00
	1g	250.00

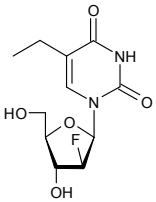

9-(2'-Deoxy-2'-fluoro-b-D-arabinofuranosyl)guanine

• 2'-FANA-G

[103884-98-6] $C_{10}H_{12}FN_5O_4$ 285.24

		$
	50mg	125.00
ND08478	100mg	200.00
	250mg	375.00

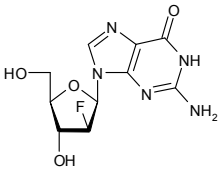

9-(2'-Deoxy-2'-fluoro-b-D-arabinofuranosyl)hypoxantine

• 2'-FANA-I

$C_{10}H_{11}FN_4O_4$ 270.22

		$
	100mg	150.00
ND09525	250mg	300.00
	500mg	500.00

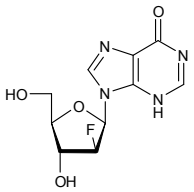

1-(2'-Deoxy-2'-fluoro-b-D-arabinofuranosyl)-5-iodouracil

$C_9H_{10}FIN_2O_5$ 372.09

		$
	10mg	80.00
ND08477	25mg	150.00
	50mg	250.00

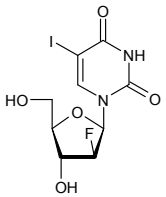

1-(2'-Deoxy-2'-fluoro-b-D-arabinofuranosyl)uracil

• 1-(2-Deoxy-2-fluoro-b-D-arabinofuranosyl)uracil
• 2-Deoxy-2'-fluoro-D-arabinofuranosyl uracil
• 2'-Fluoro-arabinofuranosyl-2'-deoxy-uridine

[69123-94-0] $C_9H_{11}FN_2O_5$ 246.20

		$
	500mg	125.00
ND06062	1g	180.00
	2g	250.00

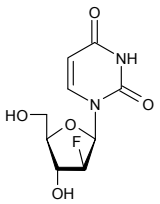

1-(2-Deoxy-2-fluoro-b-D-arabinofuranosyl)uracil

see 1-(2'-Deoxy-2'-fluoro-b-D-arabinofuranosyl)uracil on page 515

2-Deoxy-2'-fluoro-D-arabinofuranosyl uracil

see 1-(2'-Deoxy-2'-fluoro-b-D-arabinofuranosyl)uracil on page 515

1-(2'-Deoxy-2'-fluoro-b-D-arabinofuranosyl)uracil 5'-triphosphate triethylammonium salt

$C_9H_{13}FN_2O_{14}P_3.C_6H_{16}N$ 587.32

Price On Application

ND11257

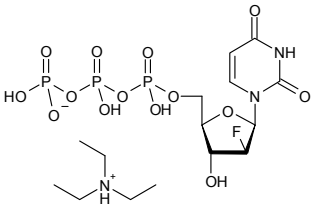

2'-Deoxy-2'-fluorocytidine

[10212-20-1] $C_9H_{12}FN_3O_4$ 245.21

		$
	1g	40.00
ND06189	2g	60.00
	5g	105.00

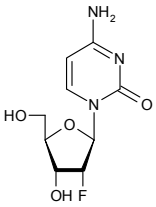

Refs: 1. Stuyver LJ, McBrayer TR, Whitaker T, Tharnish PM, Ramesh M, Lostia S, Cartee L, Shi J, Hobbs A, Schinazi RF, Antimicrob. Agents Chemother. 2004, Vol48, Pt2, p651-654

Refs: 1. Strezycki RZ, et.al., , J. Med. Chem., 1990, 33, p2150

Deoxyfluoroc

2'-Deoxy-5-fluorocytidine

[10356-76-0] $C_9H_{12}FN_3O_4$ 245.21

		$
	1g	250.00
ND10199	2g	400.00
	5g	875.00

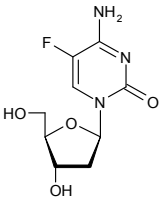

3'-Deoxy-3'-fluorocytidine

Price On Application

ND15613

5'-Deoxy-5-fluorocytidine

• 1-(5-Deoxy-b-D-ribofuranosyl)-5-fluorothymine

[66335-38-4] $C_9H_{12}FN_3O_4$ 245.21

		$
	100mg	80.00
ND04700	250mg	125.00
	500mg	200.00

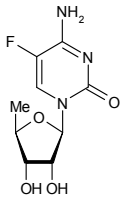

2'-Deoxy-2'-fluorocytidine-5'-triphosphate tetralithium salt

$C_9H_{15}FN_3O_{13}P_3$ 485.15

		$
	1mg	70.00
ND09530	2mg	130.00
	5mg	275.00

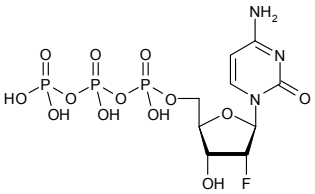

2'-Deoxy-2'-fluoro-diaminopurine riboside

see 2-Amino-2'-deoxy-2'-fluoroadenosine on page 114

3-Deoxy-3-fluoro-1,2:5,6-di-O-isopropylidene-a-D-allofuranose

$C_{12}H_{19}FO_5$ 262.27

Price On Application

MD10083

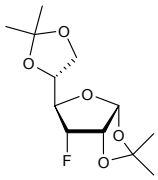

Refs: 1. Cook AF, Holman MJ, Kramer MJ, Trown PW, J. Med. Chem. 1979, Vol22, No11, p1330

3-Deoxy-3-fluoro-1,2:5,6-di-O-isopropylidene-a-D-glucofuranose

$C_{12}H_{19}FO_5$ 262.27

Price On Application

MD10085

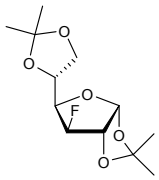

9-(2,3-Deoxy-3-fluoro-b-D-erythro-pentofuranosyl)guanine

see 2',3'-Dideoxy-3'-fluoroguanosine on page 597

2-Deoxy-2-fluoro-L-fucose

[70763-62-1] $C_6H_{11}FO_4$ 166.15

		$
	10mg	200.00
MD06089	25mg	400.00
	50mg	600.00

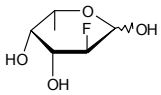

Refs: 1. Sulzenbacher G, Bignon C, Nishimura T, Tarling CA, J. Biol. Chem. 2004, Vol279, Issue 13, 13119-13128

3-Deoxy-3-fluoro-D-galactitol

$C_6H_{13}FO_5$ 184.16

		$
	250mg	500.00
MD04057	500mg	850.00
	1g	1500.00

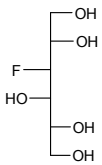

2-Deoxy-2-fluoro-D-galactose

• 3-Fluoro-6-hydroxymethyl-tetrahydro-pyran-2,4,5-triol

[7226-39-3][51146-53-3] $C_6H_{11}FO_5$ 182.15

		$
	50mg	250.00
MD04718	100mg	400.00
	250mg	750.00

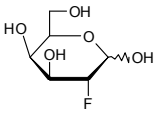

Refs: 1. Gross V, Hull WE, Berger U, Andus T, Kreisel W, Biochem. J. 1992, August 1, 285(Pt 3), 821–826
2. Barlow J, et.al.,, Carbohydr. Res., 2000, 328, p473
3. Geilen C, et.al.,, Tetrahedron Lett., 1992, 33, p2435

3-Deoxy-3-fluoro-D-galactose

[52904-86-6] $C_6H_{11}FO_5$ 182.15

		$
	25mg	85.00
MD05336	50mg	150.00
	100mg	250.00

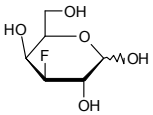

Refs: 1. Barlow JN, Blanchard JS, Carbohydr. Res. 2000, Vol328, p473-480

4-Deoxy-4-fluoro-D-galactose

[40010-20-6] $C_6H_{11}FO_5$ 182.15

		$
	2mg	85.00
MD05334	5mg	150.00
	10mg	250.00

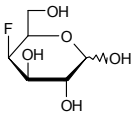

Refs: 1. Marcus DM, Westwood JH, Carbohydr. Res. 1971, Apr 17(2), 269-74

6-Deoxy-6-fluoro-D-galactose

[447-25-6] $C_6H_{11}FO_5$ 182.15

		$
	10mg	80.00
MD04719	25mg	180.00
	50mg	325.00

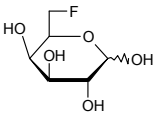

Refs: 1. Eisenthal R, Harrison R, Lloyd WJ, Taylor NF, Biochem. J. 1972, Nov 130(1), 199–205

3-Deoxy-3-fluoro-D-glucitol

[34339-82-7] $C_6H_{13}FO_5$ 184.16

		$
	25mg	250.00
MD04793	50mg	400.00
	100mg	650.00

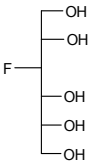

2-Deoxy-2-fluoro-D-glucose

[29702-43-0][86783-82-6] $C_6H_{11}FO_5$ 182.15

		$
	1mg	40.00
MD03509	2mg	55.00
	5mg	70.00

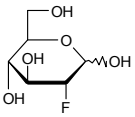

Refs: 1. Hutchinson PJ, et al., Acta Neurochir. Suppl. 2005, 95, 165-8

3-Deoxy-3-fluoro-D-glucose

• 3-Fluoro-3-deoxy-D-glucose

[14049-03-7] $C_6H_{11}FO_5$ 182.15

		$
	10mg	90.00
MD05769	25mg	180.00
	50mg	260.00

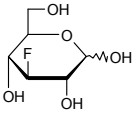

Refs: 1. Can. J. Biochem. 1977, 55, p369
2. Riley GJ, Taylor NF, Biochem. J. 1973, Dec,135(4), p773-777
3. Knodler LA, Schofield PJ, Edwards MR, Mol. Biochem. Parasitol. 1992, Nov56(1), p1-13

4-Deoxy-4-fluoro-D-glucose

[29218-07-3] $C_6H_{11}FO_5$ 182.15

		$
	100mg	50.00
MD04720	250mg	100.00
	500mg	150.00

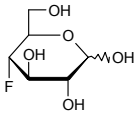

Refs: 1. Barford AD, Foster AB, Westwood JH, Hall LD, et al., Carbohydr. Res. 1971, Aug 19(1), 49-61

6-Deoxy-6-fluoro-D-glucose

[34168-77-9][4536-08-7] $C_6H_{11}FO_5$ 182.15

		$
	10mg	110.00
MD04258	25mg	200.00
	50mg	350.00

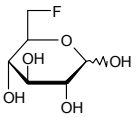

Refs: 1. Street IP, Armstrong CR, Withers SG, Biochemistry 1986, p6021-6025

2'-Deoxy-2'-fluoroguanosine

- 2'-Fluoro-2'-deoxy-D-guanosine
- 9-(2-Fluoro-2-deoxy-b-D-ribofuranosyl)-2,6-diaminopurine
- 9-(2-Fluoro-2-deoxy-b-D-ribofuranosyl)-guanine

[78842-23-4][125291-17-0] $C_{10}H_{12}FN_5O_4$ 285.23

		$
	100mg	50.00
ND02828	250mg	100.00
	500mg	150.00

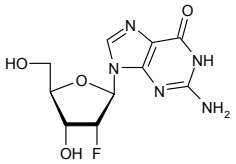

Refs: 1. Benseler F, Williams DM, Eckstein F.,, Nucleosides & Nucleotides 1992

3'-Deoxy-3'-fluoroguanosine

Price On Application

ND10826

2'-Deoxy-2'-fluoroguanosine-5'-triphosphate

$C_{10}H_{15}FN_5O_{13}P_3$ 525.18

Price On Application

ND09529

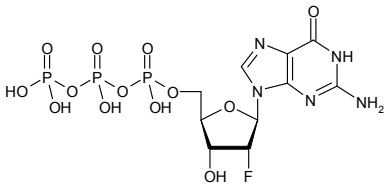

2'-Deoxy-2'-fluoroinosine

- 2'-Fluoro-2'-deoxy-D-inosine
- 9-(2-Fluoro-2-deoxy-b-D-ribofuranosyl)-hypoxanthine

[80049-87-2] $C_{10}H_{11}FN_4O_4$ 270.22

		$
	50mg	80.00
ND06005	100mg	150.00
	250mg	300.00

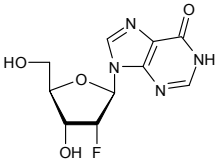

5'-Deoxy-5-fluoro-5'-iodo-2',3'-O-isopropylidenecytidine

[61787-05-1] $C_{12}H_{15}FIN_3O_4$ 411.17

		$
	25mg	100.00
ND02642	50mg	190.00
	100mg	370.00

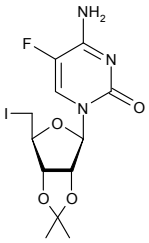

2'-Deoxy-2'-fluoro-5-iodouridine

• Fialuridine

[69123-98-4] $C_9H_{10}FIN_2O_5$ 372.09

		$
	50mg	105.00
ND07901	100mg	190.00
	250mg	350.00

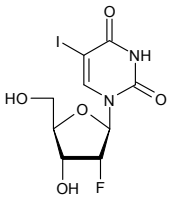

Refs: 1. Conti PS, et.al.,, Nucl. Med. Biol., 1995, 22, p783

2'-Deoxy-2'-fluoro-N2-isobutyrylguanosine

$C_{14}H_{18}FN_5O_5$ 355.33

		$
	1mg	60.00
ND08523	5mg	150.00
	10mg	250.00

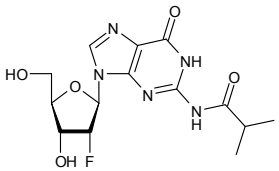

2'-Deoxy-2'-fluoroisoguanine

see 9-(2'-Deoxy-2'-fluoro-b-D-ribofuranosyl)-isoguanine on page 522

5'-Deoxy-5-fluoro-2',3'-O-isopropylidenecytidine

[66335-39-5] $C_{12}H_{16}FN_3O_4$ 285.28

		$
	5g	95.00
ND06334	10g	150.00
	25g	300.00

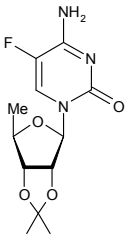

2-Deoxy-2-fluoro-D-mannose

[38440-79-8][31077-88-0] $C_6H_{11}FO_5$ 182.15

		$
	50mg	150.00
MD03540	100mg	160.00
	250mg	375.00

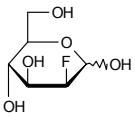

Refs: 1. McDowell W, Datema R, Romero PA, Schwarz RT, Biochemistry 1985, 24, p8145-52
2. Haradahira T, Maeda M, Omae H, Yano Y, Kojima M, Chem. Pharm. Bull (Tokyo) 1984, Dec32(12), 4758-66

3-Deoxy-3-fluoro-D-mannose

[87764-46-3] $C_6H_{11}FO_5$ 182.15

		$
	1mg	85.00
MD06720	2mg	150.00
	5mg	250.00

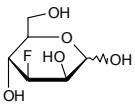

Refs: 1. Biochem. J. 1983, 209 (3), p677-685

4-Deoxy-4-fluoro-D-mannose

[87764-47-4] $C_6H_{11}FO_5$ 182.15

		$
	2mg	85.00
MD04717	5mg	150.00
	10mg	250.00

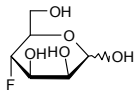

Refs: 1. Biochem. J. 1983, 209 (3), p677-685

2. J. Biol. Chem. 1984, 259, p1027-1030

(E)-2'-Deoxy-2'-(fluoromethylene)cytidine

[130306-02-4] $C_{10}H_{12}FN_3O_4$ 257.22

		$
	1mg	50.00
ND10202	2mg	80.00
	5mg	170.00

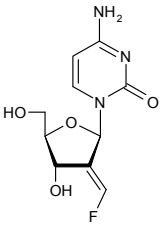

2'-Deoxy-2'-fluoro-5-methyluridine

- 2'-Deoxy-2'-fluoro-b-D-ribofuranosyl thymine
- 2'-Deoxy-2'-fluorothymidine
- 2'-Fluoro-D-thymidine

[2923-73-1][122799-38-6] $C_{10}H_{13}FN_2O_5$ 260.22

		$
	25mg	75.00
ND03465	50mg	125.00
	100mg	200.00

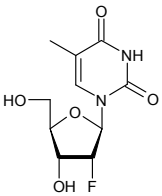

2'-Deoxy-2'-fluoro-5'-O-MMT-uridine 3'-CE phosphoramidite

$C_{38}H_{44}FN_4O_7P$ 718.77

Price On Application

PD09189

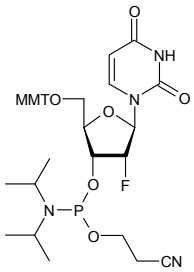

1-Deoxy-2-fluoronojirimycin

$C_6H_{12}FNO_4$ 181.16

		$
	1mg	280.00
MD10503	2mg	500.00
	5mg	1000.00

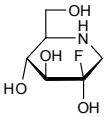

1-(3'-Deoxy-3'-fluoro-b-D-pentofuranosyl)thymine

see 3'-Deoxy-3'-fluorothymidine on page 522

5'-Deoxy-5'-fluoro-N4-(pentyloxycarbonyl)cytidine

• Capecitibine

[154361-50-9] $C_{15}H_{22}FN_3O_6$ 359.35

		$
	500mg	50.00
ND09160	1g	90.00
	2g	150.00

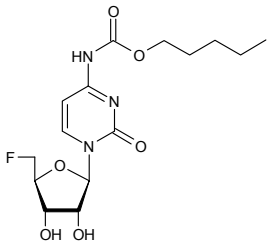

Refs: 1. Xiangshu F, et.al.,, Nucl. Med. Biol., 2004, 31, p1033

9-(2'-Deoxy-2'-fluoro-b-D-ribofuranosyl)-2-fluoroadenine

$C_{10}H_{11}F_2N_5O_3$ 287.23

		$
	100mg	300.00
ND09526	250mg	500.00
	500mg	900.00

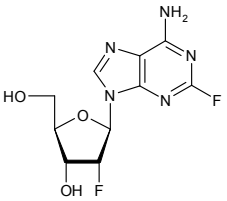

9-(2'-Deoxy-2'-fluoro-b-D-ribofuranosyl)-isoguanine

• 2'-Deoxy-2'-fluoroisoguanine

$C_{10}H_{12}FN_5O_4$ 285.24

		$
	100mg	300.00
ND09527	250mg	500.00
	500mg	900.00

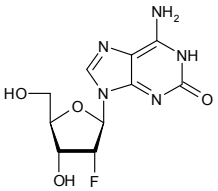

2'-Deoxy-2'-fluoro-b-D-ribofuranosyl thymine

see 2'-Deoxy-2'-fluoro-5-methyluridine on page 521

1-(2-Deoxy-2-fluoro-b-L-ribofuranosyl) uracil

see 2'-Deoxy-2'-fluoro-L-uridine on page 523

2'-Deoxy-2'-fluorothymidine

see 2'-Deoxy-2'-fluoro-5-methyluridine on page 521

3'-Deoxy-3'-fluorothymidine

• 3'-Fluorothymidine
• 1-(3'-Deoxy-3'-fluoro-b-D-pentofuranosyl)thymine
• Alovudine

[25526-93-6] $C_{10}H_{13}FN_2O_4$ 244.22

		$
	250mg	180.00
ND02399	500mg	300.00
	1g	400.00

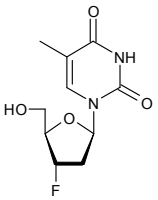

Refs: 1. Langen P, Etzold G, Hintsche R, Kowollik G, Acta Biol. Med. Ger. 1969, 23(6), 759-66
2. Eisenhut M, et.al.,, J. Labelled Compds. Radiopharm., 2000, 43, p1211

2-Deoxy-2-fluoro-1,3,5-tri-O-benzoyl-a-D-arabinofuranose

see 1,3,5-Tri-O-benzoyl-2-deoxy-2-fluoro-a-D-arabinofuranose on page 1376

2'-Deoxy-2'-fluoro-5-(trimethylstannyl)uridine-epimer

• FTRU

[336881-26-6] $C_{12}H_{19}FN_2O_5Sn$ 408.98

Price On Application

ND03507

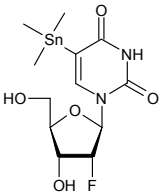

Refs: 1. Vaidyanathan G, et.al.,, Nucl. Med. Biol., 1998, 25, p487

3'-Deoxy-3'-fluoro-5'-O-tritylthymidine

[135197-63-6] $C_{29}H_{27}FN_2O_4$ 486.53

		$
ND04744	25mg	95.00
	50mg	175.00
	100mg	340.00

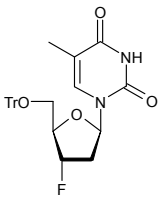

2'-Deoxy-2'-fluoro-5'-O-trityluridine 3'-CE phosphoramidite

$C_{37}H_{42}FN_4O_6P$ 688.74

Price On Application

PD09190

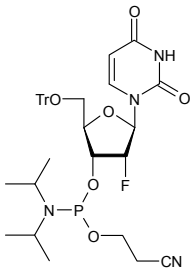

2'-Deoxy-2'-fluoro-L-uridine

• 1-(2-Deoxy-2-fluoro-b-L-ribofuranosyl) uracil

[622785-69-7] $C_9H_{11}FN_2O_5$ 246.20

Price On Application

ND02886

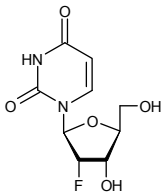

2'-Deoxy-2'-fluorouridine

• 1-(2'-Fluoro-2'-deoxy-b-D-ribofuranosyl)uracil

[784-71-4] $C_9H_{11}FN_2O_5$ 246.20

		$
	5g	85.00
ND06544	10g	150.00
	25g	250.00

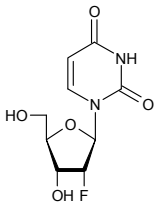

Refs: 1. Richardson FC, Tennant BC, Meyer DJ, Richardson KA, Mann PC, McGinty GR, Wolf JL, Zack PM, Bendele RA, Toxicological Pathology 1999, Vol27, No6, p607-617

2'-Deoxy-5-fluorouridine

• 5-Fluoro-2'-deoxy-D-uridine

• Floxuridine

[50-91-9] $C_9H_{11}FN_2O_5$ 246.20

		$
	1g	45.00
ND02921	2g	70.00
	5g	100.00

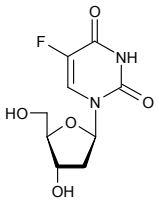

Refs: 1. Harris M, et al., Biophys. J. 1964, 4, p203

5'-Deoxy-5-fluorouridine

• Doxifluridine

[38817-29-7] $C_9H_{11}FN_2O_5$ 246.20

		$
	2g	60.00
ND02968	5g	90.00
	10g	150.00

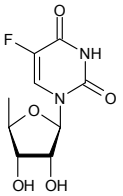

Refs: 1. De Cesane, M., et al, Cancer Res., 49, 5969 (1994)
2. Di Bartolomeo, M., et al, Tumori, 81, 147(1995)

2'-Deoxy-2'-fluorouridine-5'-triphosphate

$C_9H_{14}FN_2O_{14}P_3$ 486.14

Price On Application

ND09528

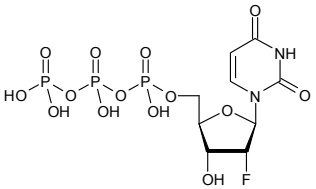

3-Deoxy-3-fluoro-D-xylofuranose

[14537-01-0] $C_5H_9FO_4$ 152.12

		$
	50mg	300.00
MD03412	100mg	500.00
	250mg	1000.00

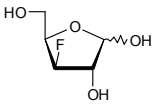

Refs: 1. Gosselin G, Puech F, Genu-Dellac C, Imbach JL, Carbohydr. Res. 1993, Oct 18, p1-17

1-Deoxy-D-fructose

		$
	100mg	800.00
MD14115	500mg	1500.00
	1g	2000.00

1-Deoxyfuconojirimycin HCl

[99212-30-3][210174-73-5] $C_6H_{13}NO_3$.HCl 183.63

		$
	5mg	95.00
MD06117	10mg	150.00
	25mg	300.00

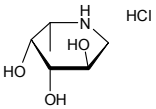

Refs: 1. Chiu PCN, Koistinen R, Koistinen H, Seppala M, Biology of Reproduction, Vol70, Issue 6, p1710-1719
2. Winchester B, et al., Biochem. J. 1990, 265, p277

4-Deoxy-L-fucose

• 4,6-Dideoxy-L-xylo-hexose

[61244-62-0] $C_6H_{12}O_4$ 148.16

		$
	5mg	85.00
MD03942	10mg	150.00
	25mg	250.00

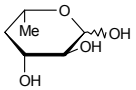

1-Deoxygalactonojirimycin HCl

• 1,5-Dideoxy-1,5-imino-D-galactitol HCl

[75172-81-5] $C_6H_{13}NO_4$.HCl 199.63

		$
	2mg	85.00
MD06196	5mg	150.00
	10mg	250.00

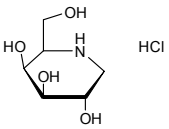

Refs: 1. Paulsen H, et al., Chem. Ber. 1980, 113, p2601
2. Daniel PF, et al., Proc. Int. Canbo. Symp. 1986, Abstn C43

3-Deoxy-D-galactopyranose

• 3-Deoxy-D-xylo-hexose

[4005-35-0] $C_6H_{12}O_5$ 164.16

		$
	5mg	60.00
MD06264	50mg	400.00
	100mg	650.00

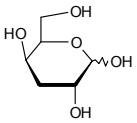

Refs: 1. Thomas SS, Plenkiewicz J, Ison ER, Bols M, Zou W, et al., Biochim. Biophys. Acta 1995, Aug 15, 1272(1), 37-48

2-Deoxy-D-galactose

[1949-89-9] $C_6H_{12}O_5$ 164.16

		$
	2g	50.00
MD02040	5g	80.00
	10g	130.00

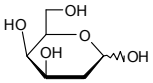

Refs: 1. Lorenzini CG, et al., Neurobiol. Learn. Mem. 1997, 68, 317
2. Kohla G, et al., FEBS Lett. 1993, 327, 63
3. Dam TK, Mol. Cell. Biochem. 1992, 117, 1

2-Deoxy-D-galactose - deoxy carbohydrate mixed kit 01 (see Carbohydrate and Nucleoside Kits Section)

[1949-89-9] $C_6H_{12}O_5$ 164.16

	500mg
UD07585	

6-Deoxy-D-galactose

see D-Fucose on page 743

6-Deoxy-L-galactose

see L-Fucose on page 743

6-Deoxy-b-L-galactose phosphate

see b-L-Fucose-1-phosphate bis(cyclohexylammonium) salt on page 744

Deoxygalacto

6-Deoxy-L-galactose-1-phosphate disodium salt

see L-Fucose-1-phosphate disodium salt on page 744

3-Deoxygalactosone

[4134-97-8] $C_6H_{10}O_5$ 162.14

		$
	2mg	100.00
MD09539	5mg	200.00
	10mg	350.00

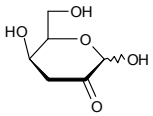

1-Deoxy-D-gluco-hex-1-enopyranose tetraacetate

see 2,3,4,6-Tetra-O-acetyl-1-deoxy-D-arabino-hex-1-enopyranose on page 1289

1-Deoxy-D-gluco-hex-1-enopyranose tetrabenzoate

see 2,3,4,6-Tetra-O-benzoyl-1-deoxy-D-arabino-hex-1-enopyranose on page 1313

3-[(6-Deoxy-2-O-(b-D-glucopyranosyl)-a-L-mannopyranosyl)oxy]-7-(b-D-glucopyranosyloxy)-5-hydroxy-2-(4-methoxyphenyl)-8-(3-methyl-2-buten-1-yl)-4H-1-benzopyran-4-one

see Epimedin A on page 678

N-(2-Deoxy-D-glucopyranosyl)-S-nitroso-N-acetyl-D,L-pencillamine

• Glyco-SNAP-2

$C_{13}H_{23}N_3O_8S$ 381.40

		$
	5mg	90.00
MD04705	10mg	170.00
	25mg	280.00

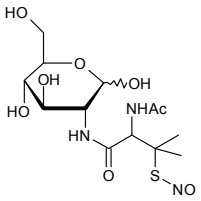

Refs: 1. Raminez J, et al., Bioorg. Med. Chem. Lett. 1996, 6, p2575

2-Deoxy-D-glucose

[154-17-6] $C_6H_{12}O_5$ 164.16

		$
	2g	34.00
MD05187	5g	75.00
	10g	140.00

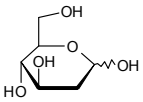

Refs: 1. Thakkar NS, Potten CS, Cancer Res. 1993, 53, 2057

2-Deoxy-D-glucose - deoxy carbohydrate mixed kit 01 (see Carbohydrate and Nucleoside Kits Section)

[154-17-6] $C_6H_{12}O_5$ 164.16

	500mg
UD07586	

3-Deoxy-D-glucose

[2490-91-7] $C_6H_{12}O_5$ 164.16

		$
	50mg	90.00
MD03580	100mg	160.00
	250mg	250.00

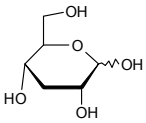

Refs: 1. Zemek J, Kucar S, Bauer S, Eur. J. Biochem. 1973, 40, p195-199

4-Deoxy-D-glucose

[23397-23-1][7286-46-6] $C_6H_{12}O_5$ 164.16

		$
	25mg	150.00
MD06660	50mg	280.00
	100mg	430.00

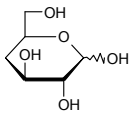

Refs: 1. Wheat RW, et al., Biochem. Biophys. Commm. 1962, 9, p120
2. Schoevaart R, Kieboom T, Tetrahedron Lett. 2002, 43, p3399-3400

For bulk or custom products call UK +44 (0)1635 578444 or email enquiries@carbosynth.com
See our website for new products and up-to-date pricing

6-Deoxy-D-glucose

• Quinovose
• D-Isorhamnose

[7658-08-4] $C_6H_{12}O_5$ 164.16

		$
	50mg	60.00
MD04994	100mg	100.00
	250mg	200.00

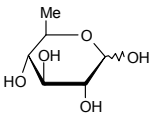

Refs: 1. Tariq MA, Hayashi K, Biochem. Biophys. Res. Commun. 1995, 214, p568-75

2-Deoxy-D-glucose-6-phosphate sodium salt

[33068-19-8] $C_6H_{12}O_8P.Na$ 266.12

		$
	50mg	85.00
MD06697	100mg	130.00
	250mg	262.50

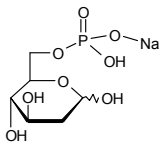

Refs: 1. Reeves HC, Messmer L, Decker K, Arch. Microbiol. Vol111, No1-2, Dec 1976, p111-115

3-Deoxy-D-glucosone

• 3-Deoxy-D-erythro-hexulose
• 2-Keto-3-deoxyglucose

[4084-27-9] $C_6H_{10}O_5$ 162.14

		$
	1mg	40.00
MD06669	2mg	65.00
	5mg	95.00

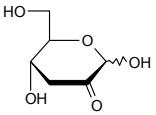

Refs: 1. Kato H, et al., Agric. Biol. Chem. 1987, 51, p683
2. Hayase F, et al., J. Biol. Chem. 1989, 264, p3758

3-Deoxy-D-glucosone-bis(benzoylhydrazone)

[32443-70-2] $C_{20}H_{22}N_4O_5$ 398.41

		$
	500mg	95.00
MD04714	1g	160.00
	2g	250.00

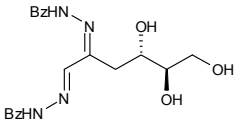

Refs: 1. Henle T, Bachmann A, European Food Research and Technology, 1996

3-Deoxy-D-glycero-D-galacto-2-nonulosonic acid

• KDN

[153666-19-4] $C_9H_{16}O_9$ 268.22

		$
	2mg	95.00
MD04703	5mg	160.00
	10mg	250.00

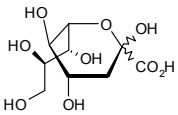

Refs: 1. Nadano D, et al., J. Biol. Chem. 1986, 261, p11550

2'-Deoxy-a-guanosine

$C_{10}H_{13}N_5O_4$ 267.25

		$
	10mg	110.00
ND09163	25mg	200.00
	50mg	300.00

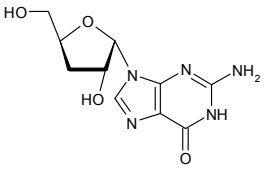

Deoxyguanosi

2'-Deoxyguanosine

[961-07-9][312693-72-4] $C_{10}H_{13}N_5O_4.H_{20}$ 287.40

		$
	5g	50.00
ND06306	10g	90.00
	25g	160.00

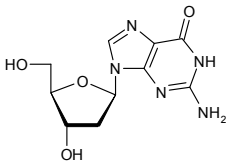

Refs: 1. Martin JC, McGee DPC, Jeffrey GA, Hobbs DW,, J. Med. Chem., 1986

2'-Deoxyguanosine - deoxy D-nucleoside kit 01 (see Carbohydrate and Nucleoside Kits Section)

[961-07-9] $C_{10}H_{13}N_5O_4$ 267.24

1g

UD07617

2'-Deoxyguanosine - deoxy nucleoside mixed kit 01 (see Carbohydrate and Nucleoside Kits Section)

[961-07-9] $C_{10}H_{13}N_5O_4$ 267.24

1g

UD07596

2'-Deoxy-L-guanosine

• 9-(2-deoxy-b-L-erythro-pentofuranosyl)guanine

[22837-44-1] $C_{10}H_{13}N_5O_4$ 267.25

		$
	100mg	150.00
ND05774	200mg	180.00
	500mg	375.00

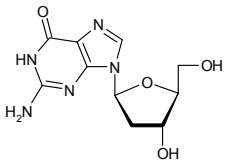

Refs: 1. Urata H, Ogura E, Shinohara K, Ueda Y, Akagi M, Nucleic Acids Res. 1992, July 11, 20(13), 3325–3332

2'-Deoxy-L-guanosine - deoxy nucleoside mixed kit 01 (see Carbohydrate and Nucleoside Kits Section)

[22837-44-1] $C_{10}H_{13}N_5O_4$ 267.24

Price On Application

UD07597

3'-Deoxyguanosine

[3608-58-0] $C_{10}H_{13}N_5O_4$ 267.25

		$
	5mg	50.00
ND06319	10mg	85.00
	25mg	187.50

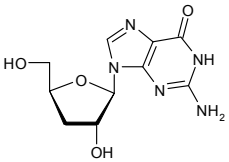

Refs: 1. Barai VN, Zinchenko AI, Eroshevskaya LA, Zhernosek EV, De Clercq E, Mikhailopulo IA, Helv. Chim. Acta 2002, Vol85, Issue 7, p1893-1900

2'-Deoxyguanosine-5'-monophosphate disodium salt

• 5'-dGMP Na2

[33430-61-4]

Price On Application

ND02996

2'-Deoxyguanosine 3'-monophosphate sodium salt

[102814-03-9] $C_{10}H_{14}N_5O_7P.xNa$ 347.22

		$
	250mg	100.00
ND05424	500mg	175.00
	1g	300.00

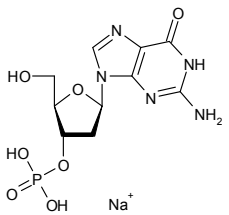

For bulk or custom products call UK +44 (0)1635 578444 or email enquiries@carbosynth.com
See our website for new products and up-to-date pricing

2'-Deoxyguanosine-5'-triphosphate trisodium salt

• 5'-dGTP Na3

[93919-41-6] $C_{10}H_{13}N_5O_{13}P_3.3Na$ 573.13

		$
	500mg	250.00
ND06585	1g	450.00
	2g	800.00

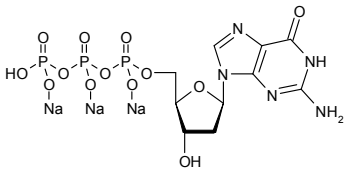

N-(2'-Deoxyguanosin-8-yl)-4-amino(biphenyl-2',3',4',5'-d5)

see 8-(4-Amino-(2',3',4',5'-D5-biphenyl)-2'-deoxyguanosine on page 98

N-(Deoxyguanosin-8-yl)-2-amino-1-methyl-6-phenylimidazo[4,5-b] pyridine

see 8-(2-Amino-1-methyl-6-phenylimidazo[4,5-b]pyridyl-2'-deoxyguanosine on page 141

N-(Deoxyguanosin-8-yl)-2-amino-1-methyl-D3-6-phenylimidazo[4,5-b] pyridine

see 8-(2-Amino-1-methyl-D3-6-phenylimidazo[4,5-b]pyridyl-2'-deoxyguanosine on page 141

1-Deoxy-1-(hydroxyethylamino)-D-glucitol

• 1-Deoxy-1[(2-hydroxyethyl)amino]hexitol

[54662-27-0] $C_8H_{19}NO_6$ 225.24

		$
	25g	75.00
MD13473	50g	125.00
	100g	225.00

1-Deoxy-1[(2-hydroxyethyl)amino]hexitol

see 1-Deoxy-1-(hydroxyethylamino)-D-glucitol on page 529

2'-Deoxy-5-hydroxymethyluridine

[5116-24-5] $C_{10}H_{14}N_2O_6$ 258.23

		$
	25mg	62.50
ND08018	50mg	100.00
	100mg	150.00

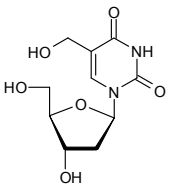

2'-Deoxy-5-hydroxymethyluridine-5'-triphosphate triethylammonium salt

		$
	10mg	1980.00
ND15243		

2'-Deoxy-5-hydroxyuridine

[5168-36-5] $C_9H_{12}N_2O_6$ 244.21

		$
	10mg	50.00
ND08235	25mg	95.00
	50mg	160.00

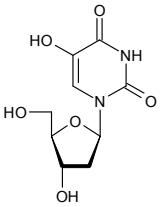

Deoxyidonoji

1-Deoxy-L-idonojirimycin HCl

[210233-32-8] $C_6H_{13}NO_4.HCl$ 199.63

		$
	5mg	105.00
MD04651	10mg	185.00
	25mg	370.00

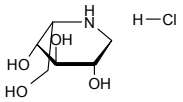

Refs: 1. Bennotas RC, et al., Tetrahedron Lett. 1985, 26, p1123
2. Reitz AB, et al., Tetrahedron Lett. 1990, 31, p6777
3. Fowler PA, et al., Carbohydr. Res. 1993, 246, p377

2-Deoxy-1,3-myo-inosadiame

see 6-Deoxy-L-talose on page 546

2'-Deoxyinosine

[890-38-0] $C_{10}H_{12}N_4O_4$ 252.23

		$
	10g	85.00
ND05750	25g	160.00
	50g	250.00

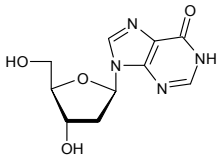

Refs: 1. Ciuffreda P, Casati S, Santaniello E, Bioorg. Med. Chem. Lett. 1999, Vol9, No11, p1625-1630

2'-Deoxyinosine-5'-monophosphate disodium salt

[14999-52-1]

Price On Application

ND13488

1-D-3-Deoxy-myo-inositol

[488-76-6] $C_6H_{12}O_5$ 164.16

		$
	25mg	150.00
MD10114	50mg	250.00
	100mg	400.00

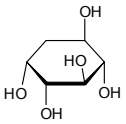

5'-Deoxy-5'-iodoadenosine

[4099-81-4] $C_{10}H_{12}IN_5O_3$ 377.14

		$
	10mg	85.00
ND04751	25mg	160.00
	50mg	240.00

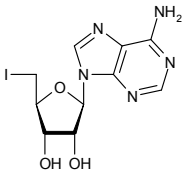

Refs: 1. Jain TC, et al., J. Org. Chem. 1974, 39, p20

2'-Deoxy-5-iodocytidine

[611-53-0] $C_9H_{12}IN_3O_4$ 353.12

		$
	1g	85.00
ND05777	2g	150.00
	5g	250.00

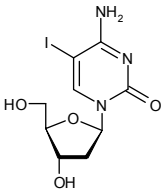

For bulk or custom products call UK +44 (0)1635 578444 or email enquiries@carbosynth.com
See our website for new products and up-to-date pricing

3'-Deoxy-3'-iodothymidine

[14260-82-3] $C_{10}H_{13}IN_2O_4$ 352.13

		$
	1mg	40.00
NI07899	2mg	60.00
	5mg	125.00

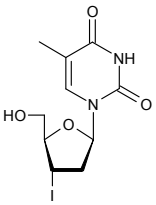

Refs: 1. Chu CK, et.al.,, J. Med. Chem., 1989, 32, p612

5'-Deoxy-5'-iodothymidine

[25953-14-4] $C_{10}H_{13}IN_2O_4$ 352.13

		$
	25mg	62.50
ND06454	50mg	120.00
	100mg	200.00

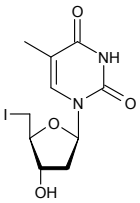

2'-Deoxy-5-iodouridine

- 1-(2-Deoxy-b-D-ribofuranosyl)-5-iodouracil
- Idoxuridine
- Dendrid

[54-42-2] $C_9H_{11}IN_2O_5$ 354.10

		$
	1g	40.00
ND05147	5g	90.00
	10g	150.00

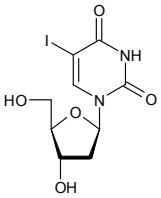

Refs: 1. Spadari S, Maga G, Verri A, Focher F, Expert Opinion On Invest. Drugs 1998, 7, 8, p1285
2. Pressacco J, et al., Cancer Res. 1994, 54, p3772

2'-Deoxy-N2-isobutyryl-a-cytidine

$C_{13}H_{19}N_3O_5$ 297.31

		$
	10mg	150.00
ND08530	25mg	250.00
	50mg	400.00

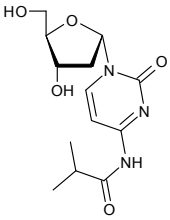

Deoxyisobuty

2'-Deoxy-N2-isobutyrylcytidine

[110522-75-3] $C_{13}H_{19}N_3O_5$ 297.31

		$
	100mg	85.00
ND02994	250mg	150.00
	500mg	250.00

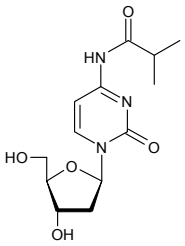

2'-Deoxy-N2-isobutyrylguanosine

• N2-Isobutyryl-2'-deoxyguanosine

[68892-42-2] $C_{14}H_{19}N_5O_5$ 337.34

		$
	1g	50.00
ND02989	2g	80.00
	5g	120.00

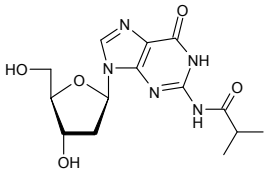

2'-Deoxy-N2-isobutyryl-5'-O-MMT-guanosine

$C_{34}H_{35}N_5O_6$ 609.69

Price On Application

ND08536

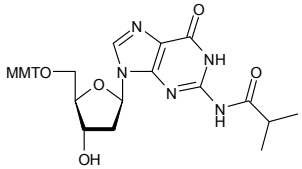

2'-Deoxy-N2-isobutyryl-5'-O-MMT-guanosine 3'-CE phosphoramidite

$C_{43}H_{52}N_7O_7P$ 809.91

Price On Application

PD09154

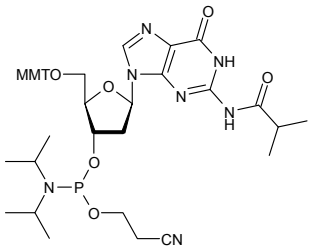

2'-Deoxy-N2-isobutyryl-5'-O-tritylguanosine

$C_{33}H_{33}N_5O_5$ 579.66

Price On Application

ND08535

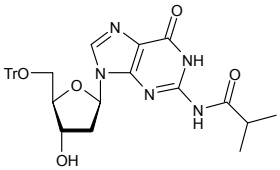

For bulk or custom products call UK +44 (0)1635 578444 or email enquiries@carbosynth.com
See our website for new products and up-to-date pricing

2'-Deoxy-N2-isobutyryl-5'-O-tritylguanosine 3'-CE phosphoramidite

Price On Application

PD08534

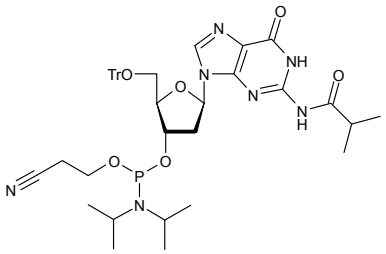

2-Deoxy-1-isocyanto-D-glucose-triacetate

see 3,4,6-Tri-O-acetyl-2-deoxy-D-glucopyranosyl isocyanate on page 1363

2'-Deoxyisoguanine

see 9-(2-Deoxy-b-D-ribofuranosyl)isoguanine on page 544

2'-Deoxy-N2-isopropylguanosine

$C_{13}H_{19}N_5O_4$ 309.33

		$
	1g	85.00
ND08533	2g	150.00
	5g	250.00

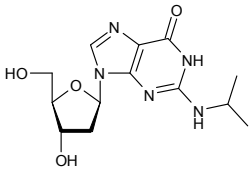

2-Deoxy-3,4-O-isopropylidene-D-arabino-hexose propylene dithioacetal

$C_{12}H_{22}O_4S_2$ 294.43

		$
	5mg	85.00
MD05254	10mg	160.00
	25mg	260.00

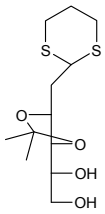

5-Deoxy-1,2-O-isopropylidene-5-(morpholin-1-yl)-a-D-xylofuranose

$C_{12}H_{21}NO_5$ 259.30

Price On Application

MD09869

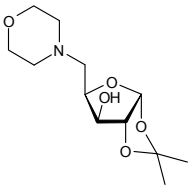

5-Deoxy-1,2-O-isopropylidene-5-(3-phenylpiperizin-1-yl)-a-D-xylofuranose

$C_{18}H_{26}N_2O_5$ 334.32

		$
	10mg	85.00
MD07485	25mg	160.00
	50mg	250.00

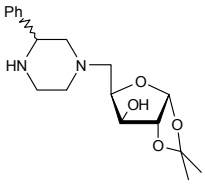

5-Deoxy-1,2-O-isopropylidene-5-[(2R-phenylpyrrolidine)-1-yl]-a-D-xylofuranose

$C_{18}H_{25}NO_4$ 319.40

		$
	10mg	85.00
MD07486	25mg	160.00
	50mg	250.00

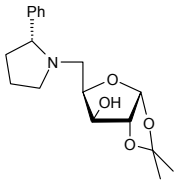

5-Deoxy-1,2-O-isopropylidene-5-[(2S-phenylpyrrolidine)-1-yl]-a-D-xylofuranose

$C_{18}H_{25}NO_4$ 319.40

		$
	10mg	85.00
MD07491	25mg	160.00
	50mg	250.00

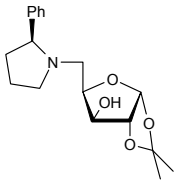

5-Deoxy-1,2-O-isopropylidene-5-[(2R-pyridin-2-yl-pyrrolidine)-1-yl]-a-D-xylofuranose

$C_{17}H_{24}N_2O_4$ 320.39

		$
	10mg	85.00
MD07487	25mg	160.00
	50mg	300.00

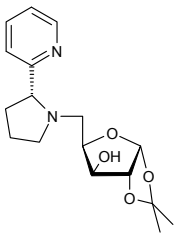

5-Deoxy-1,2-O-isopropylidene-5-[(2R-pyridin-4-yl-pyrrolidine)-1-yl]-a-D-xylofuranose

$C_{17}H_{24}N_2O_4$ 320.39

		$
	10mg	85.00
MD07488	25mg	160.00
	50mg	250.00

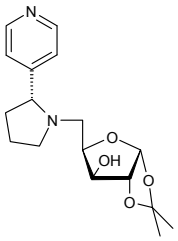

5-Deoxy-1,2-O-isopropylidene-5-[(2S-pyridin-2-yl-pyrrolidine)-1-yl]-a-D-xylofuranose

$C_{17}H_{24}N_2O_4$ 320.39

		$
	10mg	85.00
MD07490	25mg	160.00
	50mg	250.00

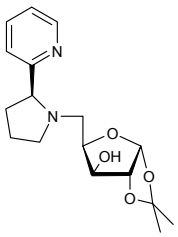

5-Deoxy-1,2-O-isopropylidene-5-[(2S-pyridin-4-yl-pyrrolidine)-1-yl]-a-D-xylofuranose

$C_{17}H_{24}N_2O_4$ 320.39

		$
	10mg	85.00
MD07489	25mg	160.00
	50mg	250.00

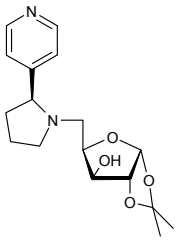

3-Deoxy-1,2-O-isopropylidene-3-trifluoromethyl-a-D-xylofuranose

$C_9H_{13}F_3O_4$ 242.19

Price On Application

MD10102

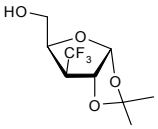

3'-Deoxy-N6-lauroyladenosine

• N6-Lauroylcordycepin

[77378-06-4] $C_{22}H_{35}N_5O_4$ 433.54

		$
	1mg	75.00
ND10014	2mg	130.00
	5mg	225.00

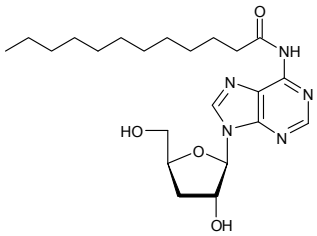

5-Deoxy-D-lyxono-1,4-lactone

$C_5H_8O_4$ 132.12

		$
	250mg	125.00
MD09166	500mg	200.00
	1g	350.00

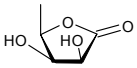

5-Deoxy-L-lyxono-1,4-lactone

$C_5H_8O_4$ 132.12

Price On Application

MD09167

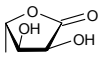

1-Deoxymannojirimycin HCl

• 1,5-Dideoxy-1,5-imino-D-mannitol HCl

[73465-43-7][4444-90-6] $C_6H_{13}NO_4.HCl$ 199.63

		$
	5mg	60.00
MD05149	10mg	100.00
	25mg	175.00

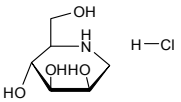

Refs: 1. Eur. J. Biochem. 1985, 150, p41-46
2. Sefton REB, et al., Melanoma Res. 1991, 1, p43
3. Suzuki SS, et al., J. Cell. Biochem. 1993, S1, p181
4. Spreitz J, Stütz AE, Wrodnigg TM, Carb. Res. 2002, 337(2), p183-186
5. Bischoff J, et.al., J. Biol. Chem., 1986, 261, p4766

3-Deoxy-D-manno-2-octulosonic acid ammonium salt

[103404-70-2] $C_8H_{17}NO_8$ 255.22

		$
	5mg	90.00
MD04654	10mg	170.00
	25mg	320.00

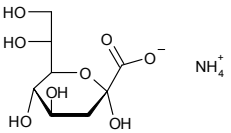

Refs: 1. Bacteriol. Rev. 1966, 30, p192-255
2. J. Biol. Chem. 1985, 260, p16080-16088

6-O-(6-Deoxy-a-L-mannopyranosyl)-D-glucopyranose

see Rutinose on page 1251

8-[2-O-(6-Deoxy-a-L-mannopyranosyl)-b-D-glucopyranosyl]-5,7-dihydroxy-2-(4-hydroxyphenyl)-4H-1-benzopyran-4-one

see Vitexin-2-O-rhamnoside on page 1422

6-Deoxy-a-L-mannopyranosyl-1-4-b-D-glucopyranosyl-1-6-b-D-glucopyranosyl-(2a,3b,4a,6b)-2,3,6,23-tetrahydroxyurs-12-en-28-oate

see Madecassoside on page 915

3-[[6-O-(6-Deoxy-L-mannopyranosyl)-b-D-glucopyranosyl]oxy]-2-(3,4-dihydroxyphenyl)-5,6-dihydroxy-4H-1-benzopyran-4-one

see Rutin hydrate on page 1251

1-[4-[[2-O-(6-Deoxy-a-L-mannopyranosyl)-b-D-glucopyranosyl]oxy]-2,6-dihydroxyphenyl]-3-(3-hydroxy-4-methoxyphenyl)-1-propanone

see Neohesperidin dihydrochalcone hydrate on page 1102

7-[6-O-Deoxy-a-L-mannopyranosyl)-b-D-glucopyranosyl)oxy]-5-hydroxy-2-(3-hydroxy-4-methoxyphenyl)-4H-1-benzopyran-4-one

see Diosmin on page 650

7-[[6-O-(6-Deoxy-a-L-mannopyranosyl)-b-D-glucopyranosyl]oxy]-5-hydroxy-6-methoxy-1-(4-methoxyphenyl)-4H-1-benzopyran-4-one

see Pectolinarin on page 1176

3-[(-6-Deoxy-a-L-mannopyranosyl)oxy]-2-(3,4-dihydroxyphenyl)-5,7-dihydroxy-4H-1-benzopyran-4-one

see Quercetin 3-a-L-rhamnoside on page 1231

3-[(6-Deoxy-a-L-mannopyranosyl)oxy]-5,7-dihydroxy-2-(3,4,5-trihydroxyphenyl)-4H-benzopyran-4-one

see Myricitrin on page 1089

3-[(6-Deoxy-a-L-mannopyranosyl)oxy]-7-b-D-glucopyranosyloxy-5-hydroxy-2-(4-methoxyphenyl)-4H-1-benzopyran-4-one

see Icariin on page 850

6-Deoxy-D-mannose

see D-Rhamnose on page 1241

6-Deoxy-L-mannose

see L-Rhamnose monohydrate on page 1242

2-(6-Deoxy-L-manno-tetrahydroxypentyl)-2R,4R-1,3-thiazolidine-4-carboxylic acid

see 2-(L-Rhamno-tetrahydroxypentyl)-4(R)-1,3-thiazolidine-4-carboxylic acid on page 1242

5-Deoxy-2-O-methanesulfonyl-5-O-tridecyl-D-ribofuranose

$C_{19}H_{38}O_6S$ 394.57

		$
MD10478	2mg	80.00
	5mg	150.00
	10mg	250.00

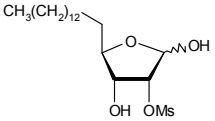

2-Deoxy-2-(4-methoxybenzyliden)imino-D-glucose

$C_{14}H_{19}NO_6$ 297.30

		$
MD07242	500mg	90.00
	1g	160.00
	2g	250.00

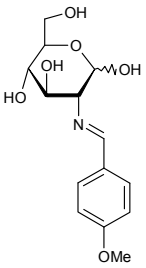

2'-Deoxy-N6-methyladenosine

[2002-35-9] $C_{11}H_{15}N_5O_3$ 265.27

		$
ND06386	50mg	85.00
	100mg	150.00
	250mg	250.00

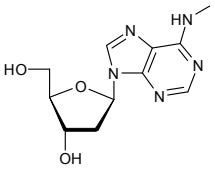

3'-Deoxy-2'-O-methyladenosine

$C_{11}H_{15}N_5O_3$ 265.27

		$
ND08558	25mg	100.00
	50mg	150.00
	100mg	250.00

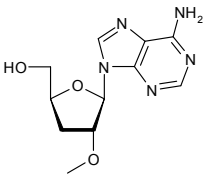

2'-Deoxy-5-methylcytidine

[838-07-3] $C_{10}H_{15}N_3O_4$ 241.25

		$
ND06242	100mg	70.00
	250mg	137.50
	500mg	225.00

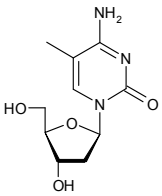

3'-Deoxy-3'-C-methylcytidine

Price On Application

ND15622

2'-Deoxy-5-methylcytidine HCl

$C_{10}H_{15}N_3O_4$.HCl 277.71

		$
ND08562	50mg	90.00
	100mg	140.00
	250mg	200.00

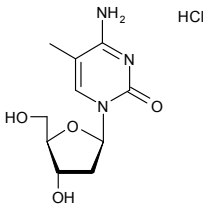

2'-Deoxy-N3-methylcytidine HI

$C_{10}H_{17}N_3O_4$ 243.26

		$
ND06231	50mg	110.00
	100mg	200.00
	250mg	325.00

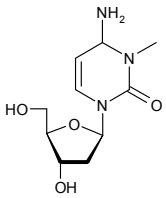

2'-Deoxy-5-methylcytidine-5'-monophosphate disodium salt

• 5-MedCMP

$C_{10}H_{14}N_3O_8P.2Na$ 381.19

Price On Application

ND10012

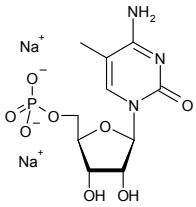

2'-Deoxy-N2-methylguanosine

[19916-77-9] $C_{11}H_{15}N_5O_4$ 281.27

		$
ND06236	10mg	150.00
	25mg	250.00
	50mg	400.00

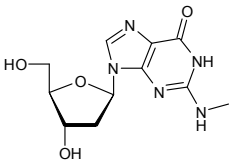

2-Deoxy-2-(3-methyl-3-nitrosoureido)-D-glucopyranose

see Streptozocin on page 1270

5'-Deoxy-5'-(methylthio)adenosine

[2457-80-9] $C_{11}H_{15}N_5O_3S$ 297.34

		$
	10mg	40.00
ND07992	25mg	75.00
	50mg	125.00

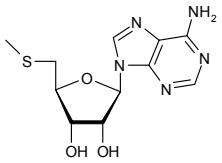

2'-Deoxy-N3-methyluridine

$C_{10}H_{14}N_2O_5$ 242.23

		$
	50mg	150.00
ND05865	100mg	250.00
	250mg	400.00

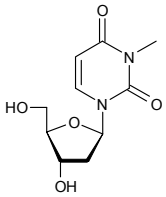

3'-Deoxy-2'-C-methyluridine

[934014-19-4]

Price On Application

ND14100

3'-Deoxy-3'-C-methyluridine

Price On Application

ND15620

3'-Deoxy-5-methyluridine

• 5-Methyl-3'-deoxyuridine

[7084-29-9] $C_{10}H_{14}N_2O_5$ 242.23

		$
	1mg	40.00
ND02776	5mg	70.00
	10mg	110.00

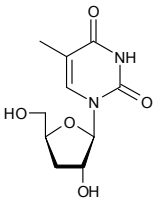

2'-Deoxy-5'-O-MMT-inosine 3'-CE phosphoramidite

$C_{39}H_{45}N_6O_6P$ 724.80

Price On Application

PD09153

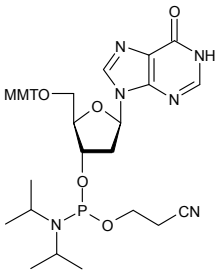

Deoxymmturid

2'-Deoxy-5'-O-MMT-uridine

$C_{29}H_{28}N_2O_6$ 500.56

Price On Application

ND09056

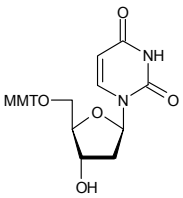

1-Deoxy-1-nitro-D-galactitol

[20971-06-6] $C_6H_{13}NO_7$ 211.17

		$
	250mg	100.00
MD02049	500mg	175.00
	1g	300.00

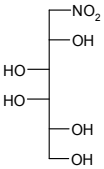

1-Deoxy-1-nitro-L-galactitol

[94481-72-8] $C_6H_{13}NO_7$ 211.17

		$
	25mg	110.00
MD05199	50mg	200.00
	100mg	350.00

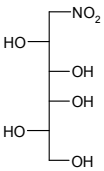

1-Deoxy-1-nitro-D-iditol hemihydrate

[96613-89-7] $C_6H_{13}NO_7.½H_2O$ 220.18

		$
	500mg	150.00
MD00247	1g	250.00
	2g	400.00

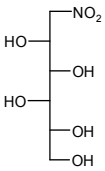

1-Deoxy-1-nitro-L-iditol hemihydrate

[105499-37-4] $C_6H_{13}NO_7.½H_2O$ 220.18

		$
	500mg	50.00
MD00243	1g	95.00
	2g	150.00

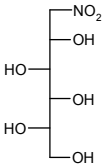

1-Deoxy-1-nitro-D-mannitol

[14199-83-8] $C_6H_{13}NO_7$ 211.17

		$
	500mg	80.00
MD00242	1g	120.00
	2g	240.00

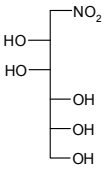

Refs: 1. Beil. 1, IV, 2838

For bulk or custom products call UK +44 (0)1635 578444 or email enquiries@carbosynth.com
See our website for new products and up-to-date pricing

1-Deoxynojirimycin

• 1,5-Dideoxy-1,5-imino-D-glucitol
• Moranoline

[19130-96-2] $C_6H_{13}NO_4$ 163.17

		$
	10mg	55.00
MD05255	25mg	110.00
	50mg	200.00

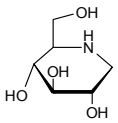

Refs: 1. Smid P, Schippers FJM, Broxterman HJG, Boons GJPH, van der Marel GA, van Boom JH, Recl. Trav. Chim. Pays-Bas 112 (7-8), 451-456
2. Stutz AE, Iminosugars as Glycosidase Inhibitors 1999 Wiley-VCH Verlag GmbH p173
3. Gross V, et.al., J. Biol. Chem., 1983, 258, p12203

1-Deoxynojirimycin HCl

[73285-50-4] $C_6H_{13}NO_4.HCl$ 199.63

		$
	5mg	40.00
MD04655	10mg	55.00
	25mg	112.50

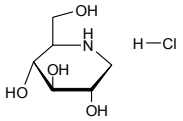

Refs: 1. Suhm K, et al., J. Biol. Chem. 1992, 267, p2167

2'-Deoxynucleoside-5'-triphosphate mixture

Price On Application

ND02839

3'-Deoxy-N6-octanoyladenosine

• N6-Octanoyl cordycepin
• N6-Octanoyl-3'-deoxyadenosine

[77378-05-3] $C_{18}H_{27}N_5O_4$ 377.44

		$
	1mg	60.00
ND10013	2mg	110.00
	5mg	200.00

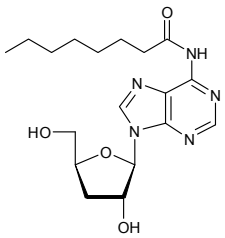

1-Deoxy-1-(octylamino)-D-glucitol

see 1-Octylamino-1-deoxy-D-glucitol on page 1162

3-Deoxy-1,2-O-O-isopropylidene-3-trifluoromethyl-a-D-glucofuranose

$C_{10}H_{15}F_3O_5$ 272.22

Price On Application

MD10101

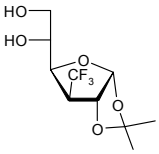

2'-Deoxy-8-oxo-adenosine

[62471-63-0] $C_{10}H_{13}N_5O_4$ 267.25

		$
	1mg	200.00
ND02928	2mg	350.00
	5mg	600.00

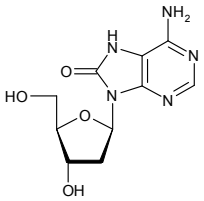

2'-Deoxy-8-oxoguanosine

• 8-Hydroxy-2'-deoxyguanosine

[88847-89-6] $C_{10}H_{13}N_5O_5$ 283.25

		$
	1mg	100.00
ND06344	2mg	160.00
	5mg	300.00

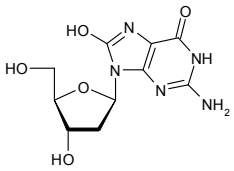

Refs: 1. Lin T-S, et al., J. Med. Chem. 1985, 28, p1194
2. Orimo et.al.,, Cancer Science 2006, 97, p99
3. Pilger, Ruediger, Int. Arch. Occup. Environ. Health 2006, 80, p1

3-Deoxypentosone

see 3-Deoxypentulose on page 542

3-Deoxypentulose

• 3-Deoxyxylosone
• 3-Deoxypentosone

[3343-53-1] $C_5H_{10}O_4$ 134.13

		$
	5g	500.00
MD10639	10g	900.00
	25g	1500.00

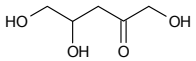

2'-Deoxy-N6-phenoxyacetyladenosine

[110522-74-2] $C_{18}H_{19}N_5O_5$ 385.38

		$
	250mg	200.00
ND09200	500mg	300.00
	1g	250.00

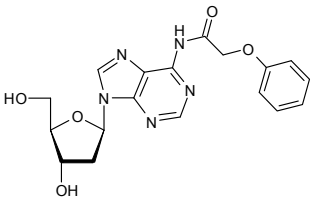

2'-Deoxy-N2-phenoxyacetylguanosine

[115389-03-2] $C_{18}H_{19}N_5O_6$ 401.38

		$
	100mg	85.00
ND08049	250mg	162.50
	500mg	300.00

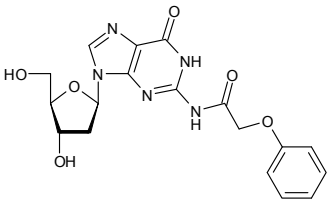

2-Deoxy-N-phenyl-L-ribofuranosylamine

see 2-Deoxy-L-ribose-anilide on page 545

2-Deoxy-2-N-phthalimido-1,3,4,6-tetra-O-acetyl-b-D-glucopyranose

see 1,3,4,6-Tetra-O-acetyl-2-deoxy-2-phthalimido-b-D-glucopyranoside on page 1291

2'-Deoxy-5'-O-pixylinosine

$C_{30}H_{26}N_4O_4$ 506.57

Price On Application

ND08560

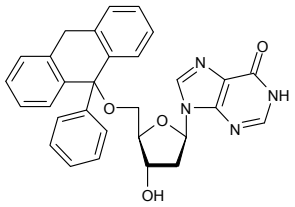

2'-Deoxy-5'-O-pixyluridine

$C_{28}H_{24}N_2O_6$ 484.51

Price On Application

ND08561

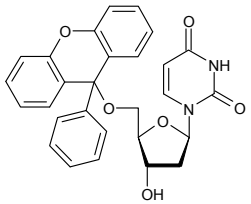

2'-Deoxy-5-propargyloxyuridine

[65367-85-3] $C_{12}H_{14}N_2O_6$ 282.26

		$
	50mg	85.00
ND08234	100mg	160.00
	250mg	312.50

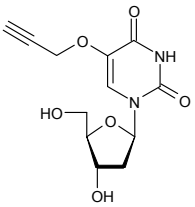

3'-Deoxy-N6-propionyladenosine

• N6-Propionylcordycepin

[77378-04-2] $C_{13}H_{17}N_5O_4$ 307.31

		$
	1mg	50.00
ND10015	2mg	80.00
	5mg	150.00

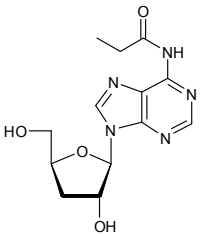

2'-Deoxy-5-propynylcytidine

$C_{12}H_{15}N_3O_4$ 265.27

		$
	1mg	40.00
ND02835	2mg	60.00
	5mg	110.00

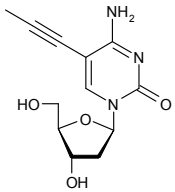

2'-Deoxy-5-propynyluridine

$C_{12}H_{14}N_2O_5$ 266.26

		$
	50mg	80.00
ND02838	100mg	150.00
	250mg	300.00

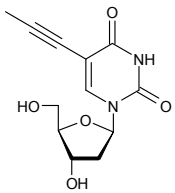

2'-Deoxypseudouridine

[39967-60-7] $C_9H_{12}N_2O_5$ 228.21

		$
	5mg	35.00
ND06413	10mg	50.00
	25mg	62.50

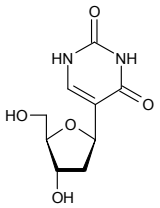

1-[4-[(2-O-(6-Deoxy-a-L-rhamnopyranosyl)-b-D-glucopyranosyl]oxy]-2,6-dihydroxyphenyl]-3-(4-hydroxyphenyl)-1-propanone

see Naringin dihydrochalcone on page 1101

9-(2-Deoxy-b-D-ribofuranosyl)-2,6-Diaminopurine

see 2-Amino-2'-deoxyadenosine on page 112

9-(2-Deoxy-b-D-ribofuranosyl)-6-benzylaminopurine

see N6-Benzyl-2-deoxyadenosine on page 263

9-(2-Deoxy-b-D-ribofuranosyl)-2-chloroadenine

see 2-Chloro-2'-deoxyadenosine on page 400

1-(5-Deoxy-b-D-ribofuranosyl)-5-fluorothymine

see 5'-Deoxy-5-fluorocytidine on page 516

1-(2-Deoxy-b-D-ribofuranosyl)-5-iodouracil

see 2'-Deoxy-5-iodouridine on page 531

9-(2-Deoxy-b-D-ribofuranosyl)isoguanine

• 2'-Deoxyisoguanine

$C_{10}H_{13}N_5O_4$ 267.24

		$
	100mg	150.00
ND10029	250mg	250.00
	500mg	400.00

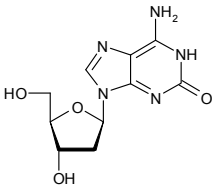

1-(2-Deoxy-b-D-ribofuranosyl)-4-methylindole

[180420-84-2] $C_{14}H_{17}NO_3$ 247.30

		$
	1mg	80.00
ND06396	2mg	120.00
	5mg	225.00

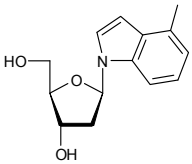

1-(2-Deoxy-b-D-ribofuranosyl)-5-methyluracil

see Thymidine on page 1350

1-(2-Deoxy-b-D-ribofuranosyl)-5-nitroindole

[191421-10-0] $C_{13}H_{14}N_2O_5$ 278.26

		$
	25mg	85.00
ND10031	50mg	150.00
	100mg	250.00

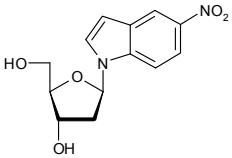

2-Deoxy-D-ribonic acid-1,4-lactone

[34371-14-7] $C_5H_8O_4$ 132.12

		$
	250mg	75.00
MD00127	500mg	125.00
	1g	180.00

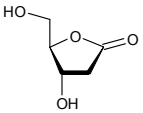

Refs: 1. Ortuno RM, et.al.,, Tetrahydron, 1993, 49, 2, p349

Deoxyribonucleic acid sodium salt

• DNA-Na

[9007-49-2]

		$
	25g	75.00
ND10028	50g	125.00
	100g	225.00

2-Deoxy-D-ribose

• Thyminose
• 2-Deoxy-D-erythropentose
• 2-Deoxy-D-arabinose

[533-67-5] $C_5H_{10}O_4$ 134.13

		$
	5g	22.50
MD04977	10g	35.00
	25g	43.75

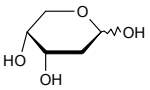

Refs: 1. Dueholm KL, Motawia MS, Pedersen EB, Nielsen C, Lundt I, Arch. Pharm. (Weinheim) 1992, Sep 325(9), 597-601

2-Deoxy-D-ribose - deoxy carbohydrate mixed kit 01 (see Carbohydrate and Nucleoside Kits Section)

[533-67-5] $C_5H_{10}O_4$ 134.13

	5g
UD07582	

2-Deoxy-L-ribose

[18546-37-7] $C_5H_{10}O_4$ 134.13

		$
	500mg	25.00
MD00252	1g	40.00
	2g	60.00

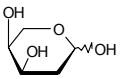

Refs: 1. Stewart AJ, Evans RM, Weymouth-Wilson AC, Cowley AR, Watkin DJ, Fleet GWJ, Tetrahedron: Asymmetry 2002, 13, 2667-2672
2. Beil. 1, IV, 4183
3. Jung ME, Xu Y, Tetrahydron Lett. 1997, Vol38, No24, p4199-4202

2-Deoxy-L-ribose - deoxy carbohydrate mixed kit 01 (see Carbohydrate and Nucleoside Kits Section)

[18546-37-7] $C_5H_{10}O_4$ 134.13

	500mg
UD07583	

5-Deoxy-L-ribose

[18555-65-2] $C_5H_{10}O_4$ 134.13

		$
	50mg	112.50
MD02689	100mg	200.00
	250mg	300.00

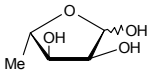

Refs: 1. Behr JB, Chevrier C, Defoin A, Tarnus C, Streith J, Tetrahedron 59, 2003, p543-553

2-Deoxy-L-ribose-anilide

• 2-Deoxy-N-phenyl-L-ribofuranosylamine

[104578-89-4] $C_{11}H_{15}NO_3$ 209.12

		$
	10g	85.00
MD04229	25g	150.00
	50g	250.00

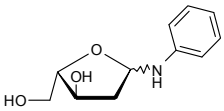

5-Deoxy-L-ribose phenylhydrazone

$C_{11}H_{16}N_2O_3$ 224.26

Price On Application

MD10604

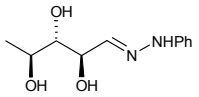

1-Deoxy-D-ribulose

$C_5H_{10}O_4$ 134.13

		$
	250mg	650.00
MD06617	500mg	1050.00
	1g	2000.00

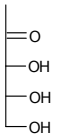

Deoxyschizandrin

• Schisandrin A

[61281-38-7] $C_{24}H_{32}O_6$ 416.51

		$
	10mg	40.00
FD10032	25mg	70.00
	50mg	90.00

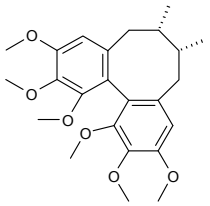

2-Deoxystreptamine 2HBr

[2037-48-1] $C_6H_{14}N_2O_3.2HBr$ 324.01

		$
	25mg	50.00
MD07331	50mg	90.00
	100mg	160.00

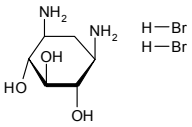

2-Deoxy-2-sulfamino-D-glucopyranose

see D-Glucosamine-2-N-sulphate sodium salt on page 788

2-Deoxy-2-sulfamino-D-glucopyranose-3-sulfate

see D-Glucosamine-2-N,3-O-disulphate disodium salt on page 786

2-Deoxy-2-sulfoamino-6-O-sulfo-4-O-(2-O-sulfo-a-L-idopyranuronosyl)-a-D-glucopyranose

see Heparin derived Disaccharide on page 809

6-Deoxy-L-talose

• 2-Deoxy-1,3-myo-inosadiame

[7658-10-8] $C_6H_{12}O_5$ 164.16

		$
	2mg	85.00
MD04657	5mg	200.00
	10mg	360.00

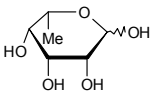

Refs: 1. Chaput G, et al., Experientia 196, 1, 17, p107

3-Deoxy-1,2,4,6-tetra-O-acetyl-D-glucopyranose

see 1,2,4,6-Tetra-O-acetyl-3-deoxy-D-glucopyranose on page 1290

2'-Deoxy-3',5'-O-(1,1,3,3-tetraisopropyl-1,3-disiloxanediyl)uridine

[98495-58-8] $C_{21}H_{38}N_2O_6Si_2$ 470.72

		$
	250mg	87.50
ND08981	500mg	150.00
	1g	250.00

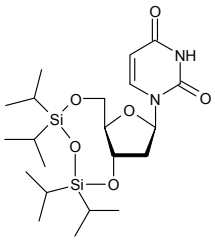

2-Deoxy-1,3,4,6-tetra-O-pivaloyl-D-glucopyranose

$C_{26}H_{44}O_9$ 500.64

Price On Application

MD08476

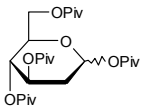

2'-Deoxy-6-thioguanosine

$C_{10}H_{13}N_5O_3S$ 283.31

		$
	50mg	250.00
ND08563	100mg	400.00
	250mg	750.00

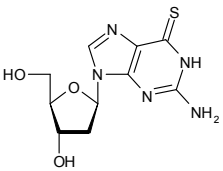

2'-Deoxy-4-thiouridine

$C_9H_{12}N_2O_4S$ 244.27

		$
	10mg	40.00
ND06676	25mg	75.00
	50mg	100.00

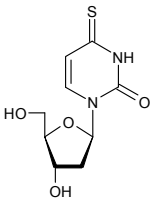

3-Deoxy-L-threo-pentose

see 3-Deoxy-L-arabinose on page 485

2'-Deoxy-D-thymidine

see Thymidine on page 1350

2'-Deoxy-L-thymidine

see L-Thymidine on page 1350

3'-Deoxythymidine

[3416-05-5] $C_{10}H_{14}N_2O_4$ 226.23

		$
	500mg	160.00
ND06301	1g	300.00
	2g	560.00

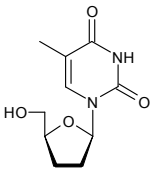

Refs: 1. Schwarzer K, Wojczewski C, Engels JW, Nucleosides Nucleotides And Nucleic Acids 2001, Vol20, Pt4/7, p879-882

2. Yamanaka et.al., , Biol. Pharmaceut. Bull., 1997, 20, p163

3. Seiser et.al.,, J. Mol. Biol., 1997, 265, p153

5'-Deoxythymidine

[3458-14-8] $C_{10}H_{14}N_2O_4$ 226.23

		$
	1mg	30.00
ND08408	5mg	60.00
	10mg	90.00

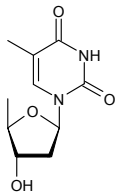

2'-Deoxythymidine-3',5'-bisphosphate

see Thymidine-3',5'-diphosphate on page 1351

2'-Deoxythymidine-5'-diphosphate trisodium salt

[95648-78-5]

Price On Application

ND13491

2'-Deoxy-thymidine-5'-diphospho-a-D-glucose

see TDP-Glucose on page 1282

2'-Deoxythymidine-5'-monophosphate disodium salt

[33430-62-5]

Price On Application

ND02975

2'-Deoxythymidine-5'-triphosphate

$C_{10}H_{17}N_2O_{14}P_3$ 482.17

		$
	1ug	60.00
ND10135	5ug	250.00
	10ug	200.00

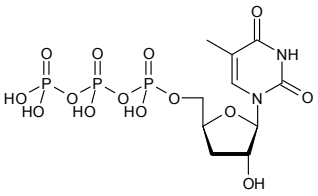

2'-Deoxythymidine-5'-triphosphate trisodium salt

[18423-43-3] $C_{10}H_{14}N_2Na_3O_{14}P_3$ 548.10

		$
	250mg	300.00
ND15300	500mg	400.00
	1g	550.00

2'-Deoxy-5'-O-p-toluenesulfonyluridine

[27999-47-9] $C_{16}H_{18}N_2O_7S$ 382.40

		$
	1g	150.00
ND06470	2g	250.00
	5g	400.00

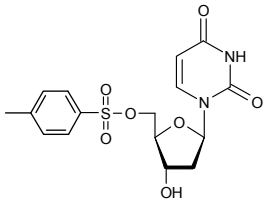

2-Deoxy-2-trifluoroacetamido-D-glucopyranose

see 2-Deoxy-2-trifluoroacetamido-D-glucose on page 549

2-Deoxy-2-trifluoroacetamido-D-glucose

• N-Trifluoroacetyl-D-glucosamine
• 2-Deoxy-2-trifluoroacetamido-D-glucopyranose

[36875-26-0] $C_8H_{12}F_3NO_6$ 275.18

		$
	250mg	125.00
MD04659	500mg	235.00
	1g	350.00

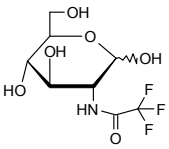

2'-Deoxy-5'-triphosphocytidine trisodium salt

see 2'-Deoxycytidine-5'-triphosphate trisodium salt on page 488

2-Deoxy-3,4,6-tri-O-pivaloyl-D-glucopyranosyl amine

$C_{21}H_{37}NO_7$ 415.53

Price On Application

MD08482

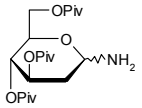

2-Deoxy-3,4,6-tri-O-pivaloyl-D-glucopyranosyl azide

$C_{21}H_{35}N_3O_7$ 441.53

Price On Application

MD08483

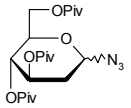

2'-Deoxy-5'-O-tritylinosine 3'-CE phosphoramidite

$C_{38}H_{43}N_6O_5P$ 694.78

Price On Application

PD08649

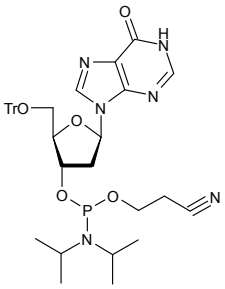

3'-Deoxy-5'-O-trityluridine

[161110-05-0] $C_{28}H_{26}N_2O_5$ 470.53

		$
	10mg	70.00
ND05370	25mg	130.00
	50mg	220.00

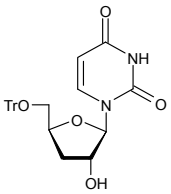

Refs: 1. Lin TS, et al., J. Med. Chem 1991, 34, p693

2'-Deoxy-5'-O-trityluridine 3'-CE phosphoramidite

$C_{37}H_{43}N_4O_6P$ 670.75

Price On Application

PD09214

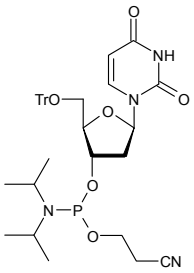

2-Deoxytubercidin

see 7-Deaza-2'-deoxyadenosine on page 475

3-Deoxy-D-[UL-13C6]fructose

		$
	1mg	1300.00
MD14754	2mg	2000.00
	5mg	3750.00

2'-Deoxy-a-uridine

$C_9H_{12}N_2O_5$ 228.21

		$
	50mg	150.00
ND08399	100mg	250.00
	250mg	400.00

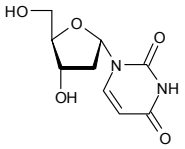

2'-Deoxy-L-uridine

• 1-(2-Deoxy-b-L-erythro-pentofuranosyl)uracil

[31501-19-6] $C_9H_{12}N_2O_5$ 228.20

		$
	250mg	50.00
ND06307	500mg	85.00
	1g	125.00

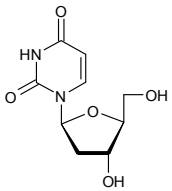

Refs: 1. Verri A., et.al.,, Mol. Pharmacol., 1997, 51, p132

2'-Deoxyuridine

[951-78-0] $C_9H_{12}N_2O_5$ 228.21

		$
	1g	30.00
ND06282	2g	55.00
	5g	100.00

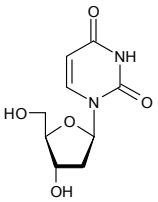

Refs: 1. Persson, Larsson, Nyman, et al., Bioorg. Med. Chem. 1996, 4, 4, p553-556

3'-Deoxyuridine

[7057-27-4] $C_9H_{12}N_2O_5$ 228.21

		$
	50mg	110.00
ND05963	100mg	210.00
	250mg	375.00

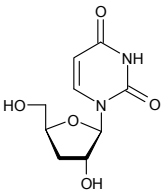

Refs: 1. Lin TS, et al., J. Med. Chem. 1991, 34, 693

4-Deoxyuridine

- Zebularine
- 1-b-D-Ribofuranosyl-2(1H)-pyrimidinone

[3690-10-6] $C_9H_{12}N_2O_5$ 228.21

		$
	1mg	50.00
ND09503	5mg	110.00
	10mg	200.00

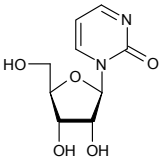

5'-Deoxyuridine

[15958-99-3] $C_9H_{12}N_2O_5$ 228.21

		$
	2mg	40.00
ND08410	5mg	60.00
	10mg	100.00

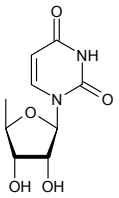

2'-Deoxyuridine-5'-diphosphate - Aqueous solution

[4208-67-7] $C_9H_{14}N_2O_{11}P_2$ 388.16

		$
	1mg	400.00
ND11202	2mg	700.00
	5mg	1500.00

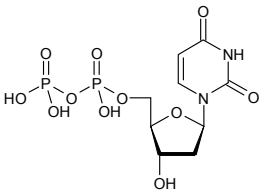

2'-Deoxyuridine-5'-monophosphate disodium salt

- 5'-dUMP Na2

[42155-08-8] $C_9H_{11}N_2O_8PNa_2$ 352.15

		$
	250mg	75.00
ND02992	500mg	125.00
	1g	200.00

2'-Deoxyuridine-5'-triphosphate disodium salt

- dUTP sodium salt

[102814-08-4] $C_9H_{12}N_2O_{14}P_3.2Na$ 511.10

		$
	25mg	62.50
ND08736	50mg	112.50
	100mg	200.00

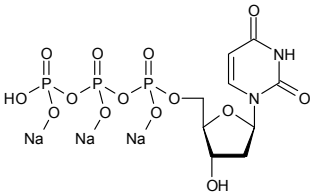

O-(2-Deoxy-2-valeramido-D-glucopyranosylidene)amino N-phenyl carbamate

• PUGNAc pentanamide
• PUGNAc veleramide

$C_{18}H_{25}N_3O_7$ 395.41

		$
	25mg	1250.00
ED10996	50mg	2000.00
	100mg	3500.00

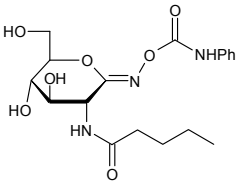

2'-Deoxyxanthosine

[29049-22-7] $C_{10}H_{12}N_4O_5$ 268.23

		$
	100mg	300.00
ND12015	250mg	550.00
	500mg	900.00

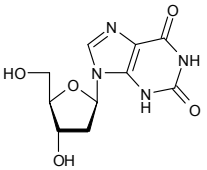

3-Deoxy-D-xylo-hexose

see 3-Deoxy-D-galactopyranose on page 525

3-[(6-Deoxy-2-O-b-D-xylopyranosyl-a-L-mannopyranosyl)oxy]-7-(b-D-glucopyranosyloxy)-5-hydroxy-2-(4-methoxyphenyl)-8-(3-methyl-2-buten-1-yl)-4H-1-benzopyran-4-one

see Epimedin B on page 678

2-Deoxy-D-xylose

$C_5H_{10}O_4$ 134.13

		$
	1g	1500.00
MD09896	5g	3000.00
	10g	4500.00

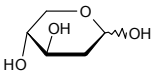

2-Deoxy-L-xylose

$C_5H_{10}O_4$ 134.13

		$
	25g	8750.00
MD09897	50g	15000.00
	100g	21000.00

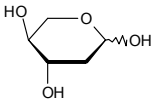

3-Deoxyxylosone

see 3-Deoxypentulose on page 542

1-Deoxy-D-xylulose - Aqueous solution

[60299-43-6] $C_5H_{10}O_4$ 134.13

		$
	100mg	400.00
MD06616	500mg	1400.00
	1g	2200.00

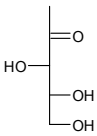

1-(2-Deoxy-α-D-ribofuranosyl)-5-methyluracil

see a-Thymidine on page 1349

DEPBT

• 3-(Diethoxyphosphoryloxy)-1,2,3-benzotriazin-4(3H)-one

[165534-43-0] $C_{11}H_{14}N_3O_5P$ 299.22

		$
	25g	57.50
FD15562	50g	100.00
	100g	180.00

Depsipeptide

see Romidepsin on page 1249

Desmethyl cerivastatin O-b-D-glucuronide

[212616-56-3] $C_{31}H_{40}FNO_{11}$ 621.66

		$
	1mg	400.00
MD09499	2mg	750.00
	5mg	1750.00

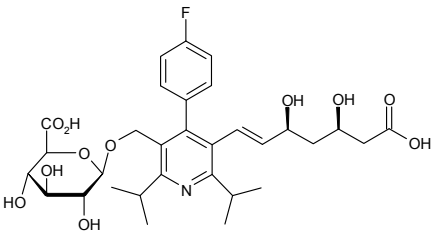

N-Desmethyl dextrorpan O-b-D-glucuronide

[19153-89-0] $C_{22}H_{29}NO_7$ 419.48

		$
	1mg	200.00
MD09500	2mg	360.00
	5mg	750.00

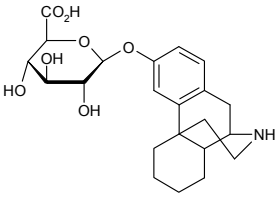

Desmethyl Icaritin

[28610-31-3]

		$
	5g	90.00
FD15444	10g	150.00
	25g	300.00

Desmethyl ranolazine b-D-glucuronide

[172300-93-5] $C_{29}H_{39}N_3O_{10}$ 589.65

		$
	1mg	290.00
MD09501	2mg	540.00
	5mg	1000.00

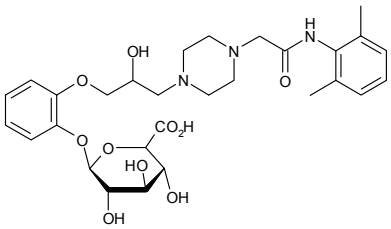

Desmethyl tramadol O-b-D-glucuronide

[383891-39-2] $C_{21}H_{31}NO_8$ 425.48

		$
	1mg	220.00
MD09502	2mg	400.00
	5mg	800.00

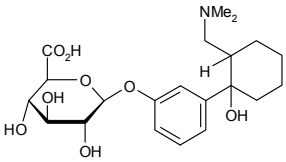

Desmethylvenlafaxine O-D-glucuronide

[102193-98-1] $C_{22}H_{33}NO_8$ 439.50

		$
	1mg	350.00
MD04518	5mg	1100.00
	10mg	1800.00

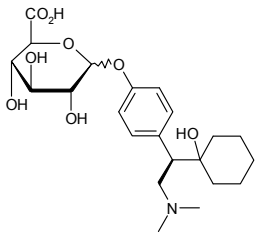

Dess-Martin periodinane

• 1,1,1-Tris(acetyloxy)-1,1-dihydro-1,2-benziodoxol-3-(1H)-one

[87413-09-0] $C_{13}H_{13}IO_8$ 424.14

		$
	10g	700.00
FD10776	25g	125.00
	50g	200.00

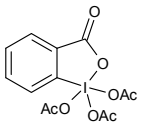

Desyl chloride

[447-31-4] $C_{14}H_{11}ClO$ 230.69

		$
	25g	62.50
FD10738	50g	112.50
	100g	200.00

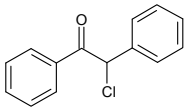

Dexamethasone

[50-02-2]

		$
	50g	400.00
FD15640	100g	600.00
	250g	1250.00

Dexamethasone 21-O-b-D-galactopyranose

[319426-57-8] $C_{27}H_{37}O_{10}F$ 540.49

		$
	1mg	150.00
MD04424	2mg	260.00
	5mg	450.00

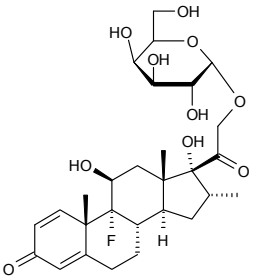

Dextromethorphan HBr

[125-69-9] $C_{18}H_{25}NO.HBr$ 352.31

		$
	1g	50.00
FD11997	2g	80.00
	5g	150.00

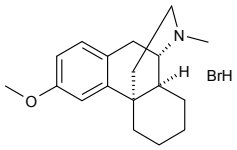

Dextromethorphan HBr monohydrate

[6700-34-1] $C_{18}H_{25}NO.HBr.H_2O$ 370.32

Price On Application

FD11988

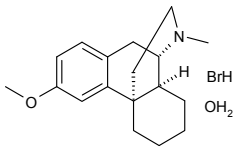

Dextrorphan O-b-D-glucuronide

[19153-87-8] $C_{23}H_{31}NO_7$ 433.51

		$
	1mg	175.00
MD09504	2mg	300.00
	5mg	750.00

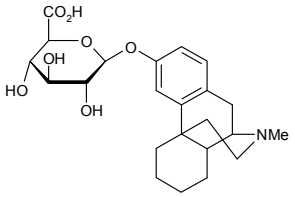

Dextrorphan O-b-D-glucuronide D3

[524713-58-4] $C_{23}H_{28}NO_7D_3$ 436.52

		$
	1mg	280.00
MD09505	2mg	540.00
	5mg	1100.00

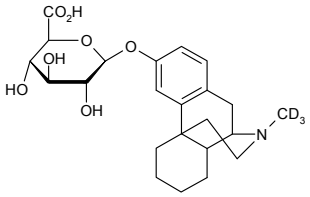

Dextrose

see a-D-Glucose on page 788

Dextrose anhydrous

Price On Application

MD15887

Dextrose anhydrous

see D-Glucose on page 788

Dextrose monohydrate

see D-Glucose on page 789

Dextrose Monohydrate usp

[5996-10-1] $C_6H_{12}O_6.H_2O$ 198.17

		$
	250g	75.00
FD01714	500g	125.00
	1kg	200.00

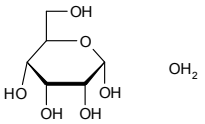

dF CEP

see 3-[2-Deoxy-5'-O-DMT-b-D-ribofuranosyl]pyrido[2,3-d]pyrimidine-2,7(8H)-dione 3'-CE phosphoramidite on page 511

DFpLNH II

see Difucosyl-para-lacto-N-hexaose II on page 610

4-O-[(3-O-a-DGalactopyranosyl)-b-D-galactopyranosyl]-D-glucose

• Gal-a1,3-Gal-b1,4-Glc

$C_{18}H_{32}O_{16}$ 504.44

Price On Application

OG10779

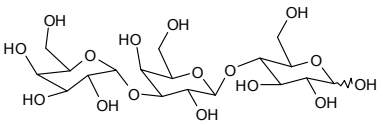

5'-dGMP Na2

see 2'-Deoxyguanosine-5'-monophosphate disodium salt on page 528

5'-dGTP Na3

see 2'-Deoxyguanosine-5'-triphosphate trisodium salt on page 529

DHBS

see 3,5-Dichloro-2-hydroxybenzenesulfonate on page 585

DHBT

- 3,4-Dihydro-3-hydroxy-4-oxo-1,2,3-benzotriazine
- 3-Hydroxy-1,2,3-benzotriazin-4(3H)-one

[28230-32-2] $C_7H_5N_3O_2$ 163.13

		$
	50g	75.00
FD15577	100g	120.00
	250g	225.00

DHF N-acetyl-b-D-glucosaminide

see 3',4'-Dihydroxyflavone-4' N-acetyl-b-D-glucosaminide on page 617

Diacetone-D-fructose

see 2,3:4,5-Di-O-isopropylidene-b-D-fructopyranose on page 624

Diacetone-D-glucose

see 1,2:5,6-Di-O-isopropylidene-a-D-glucofuranose on page 626

1,2:5,6-Diacetone-D-mannitol

see 1,2:5,6-Di-O-isopropylidene-D-mannitol on page 628

Diacetone-D-mannose

see 2,3:5,6-Di-O-isopropylidene-a-D-mannofuranose on page 628

Diacetone xylitol

see 2,3:4,5-Di-O-isopropylidene-D-xylitol on page 630

(Diacetoxyiodo)benzene

see Iodobenzene I,I- diacetate on page 862

3,6-Di-O-acetyl-5-S-acetyl-5-deoxy-1,2-O-isopropylidene-a-D-glucofuranose

[10227-17-5] $C_{15}H_{22}O_8S$ 362.40

		$
	1g	50.00
MD06768	2g	80.00
	5g	130.00

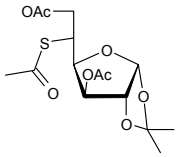

Diacetyl acyclovir

see N2-Acetyl-9-(2-acetoxyethoxymethyl)guanine on page 36

1,2-Di-O-acetyl-4-O-allyl-3-O-benzyl-a-L-rhamnpyranose

$C_{20}H_{26}O_7$ 378.42

		$
	1g	900.00
MD03167	2g	1400.00
	5g	2000.00

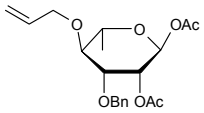

4,5-Di-O-acetyl-2,6-anhydro-3-deoxy-D-erythro-hex-2-enononitrile

[120085-65-6] $C_{10}H_{11}NO_5$ 225.20

		$
	250mg	300.00
MD00724	500mg	500.00
	1g	900.00

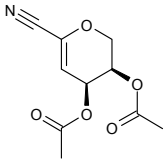

3,4-Di-O-acetyl-1,6-anhydro-2-O-p-toluenesulfonyl-b-D-glucopyranose

[84207-46-5] $C_{17}H_{20}O_9S$ 400.40

		$
	5mg	85.00
MD05259	10mg	160.00
	25mg	300.00

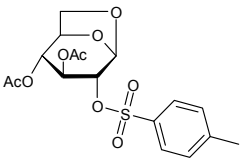

3,4-Di-O-acetyl-D-arabinal

[3945-17-3] $C_9H_{12}O_5$ 200.19

		$
	1g	85.00
MD03727	2g	160.00
	5g	350.00

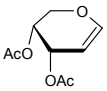

Refs: 1. Etzold G, Langen P, Naturwissenschaften 1966, Vol53, No7, p178

3,4-Di-O-acetyl-L-arabinal

[3945-18-4] $C_9H_{12}O_5$ 200.19

		$
	500mg	50.00
MD06474	1g	75.00
	2g	95.00

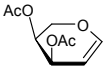

Refs: 1. Marco-Contelles J, Ruiz J, Tetrahedron Lett. 1983

3,4-Di-O-acetyl-5-azido-5-deoxy-1,2-O-isopropylidene-b-D-fructose

[94801-00-0] $C_{13}H_{19}N_3O_7$ 329.31

		$
	5mg	90.00
MD06752	10mg	160.00
	25mg	290.00

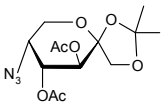

1,2-Di-O-acetyl-3-azido-3-deoxy-5-O-toluoyl-D-ribofuranose

[120143-22-8] $C_{17}H_{19}N_3O_7$ 377.35

		$
	500mg	500.00
MD04222	1g	900.00
	2g	1500.00

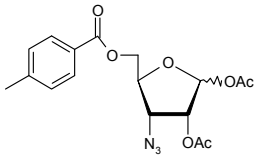

1,3-Diacetylbenzene

[6781-42-6] $C_{10}H_{10}O_2$ 162.19

		$
	50g	250.00
FD15446	100g	450.00
	250g	750.00

3',5'-Di-O-acetyl-N4-benzoyl-2'-deoxycytidine

$C_{20}H_{21}N_3O_7$ 415.41

		$
	250mg	150.00
ND09415	500mg	250.00
	1g	400.00

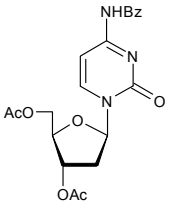

1,2-O-Di-O-acetyl-5-O-benzoyl-3-deoxy-3C-methyl-a-D-ribofuranose

Price On Application

MD15618

1,2-O-Di-O-acetyl-5-O-benzoyl-3-deoxy-D-ribofuranose

[4613-71-2] $C_{16}H_{18}O_7$ 322.31

		$
	250mg	250.00
MD04725	500mg	400.00
	1g	700.00

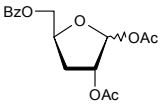

3,6-Di-O-acetyl-4-O-benzyl-D-galactal

$C_{17}H_{20}O_6$ 320.35

		$
	250mg	87.50
MD07470	500mg	150.00
	1g	300.00

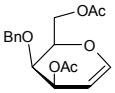

1,2-Di-O-acetyl-3-O-benzyl-4-C-(methanesulfonyloxymethyl)-5-O-methanesulfonyl-D-ribofuranose

Price On Application

MD09258

3,4-Di-O-acetyl-2-O-benzyl-L-rhamnopyranoside

$C_{17}H_{22}O_7$ 338.35

		$
	25mg	85.00
MD07411	50mg	160.00
	100mg	250.00

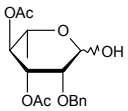

3',5'-Di-O-acetyl-5-bromo-2'-deoxy-2'-fluorouridine

Price On Application

ND15626

3',5'-Di-O-acetyl-5-bromo-2'-deoxyuridine

[6161-23-5] $C_{13}H_{15}BrN_2O_7$ 391.18

		$
	1g	95.00
ND04658	2g	180.00
	5g	340.00

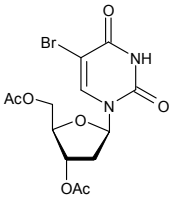

Refs: 1. Low JN, Cryst. Struct. Commun. C39, 796-798

4,6-Di-O-acetyl-2,3-O-carbonyl-a-D-mannopyranosyl bromide

• Bromo-4,6-di-O-acetyl-a-D-mannopyranose-2,3-carbonate

[53958-21-7] $C_{11}H_{13}BrO_8$ 353.12

		$
	50mg	85.00
MD04665	100mg	160.00
	250mg	250.00

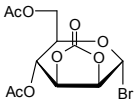

N,N'-Diacetylchitobiose

• GlcNAc-b-1,4-GlcNAc

[35061-50-8] $C_{16}H_{28}N_2O_{11}$ 424.40

		$
	5mg	65.00
OD00769	10mg	110.00
	25mg	155.00

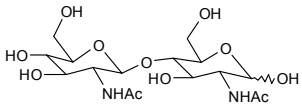

Refs: 1. Carbohydr. Res. 1989, 194, 223

N,N'-Diacetylchitobiose hexaacetate

see Chitobiose octaacetate on page 390

3',5'-Di-O-acetyl-5-chloro-2'-deoxyuridine

[6046-63-5] $C_{13}H_{15}ClN_2O_7$ 346.73

		$
	5mg	110.00
ND09546	10mg	200.00
	25mg	350.00

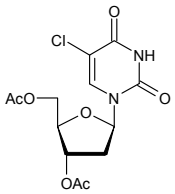

2',3'-Di-O-acetyl-5'-deoxy-5-fluorocytidine

• Capectabine

[161599-46-8] $C_{13}H_{16}FN_3O_6$ 329.29

		$
	100mg	40.00
ND05721	250mg	62.50
	500mg	100.00

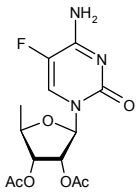

3',5'-Di-O-acetyl-2'-deoxy-2'-fluoro-5-iodouridine

Price On Application

ND15627

2',3'-Di-O-acetyl-5'-deoxy-5-fluoro-N4-(pentoxycarbonxyl)cytidine

[162204-20-8] $C_{19}H_{26}FN_3O_8$ 443.43

		$
	5mg	175.00
ND04660	10mg	300.00
	25mg	625.00

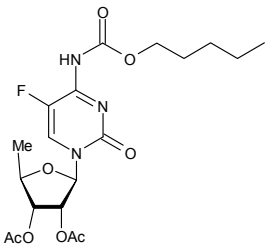

1,2-Di-O-acetyl-2-deoxy-2-fluoro-5-toluoyl-D-ribofuranose

Price On Application

MD15557

3',5'-Di-O-acetyl-2'-deoxy-2'-fluorouridine

$C_{13}H_{15}FN_2O_7$ 330.27

		$
	50mg	60.00
ND08887	100mg	90.00
	250mg	150.00

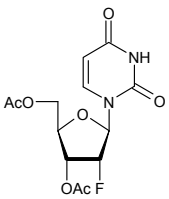

Diacetyldeox

3',5'-Di-O-acetyl-2'-deoxy-5-fluorouridine

[110522-47-9] $C_{13}H_{15}FN_2O_7$ 330.27

		$
	25mg	75.00
ND06468	50mg	140.00
	100mg	225.00

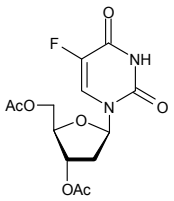

3,4-Di-O-acetyl-6-deoxy-L-glucal

see 3,4-Di-O-acetyl-L-rhamnal on page 562

3',5'-Di-O-acetyl-2'-deoxyguanosine

[69992-10-5] $C_{14}H_{17}N_5O_6$ 351.32

		$
	25mg	90.00
ND04500	50mg	155.00
	100mg	250.00

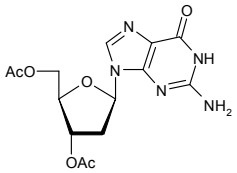

3',5'-Di-O-acetyl-2'-deoxy-5-iodouridine

[1956-30-5] $C_{13}H_{15}IN_2O_7$ 438.18

		$
	250mg	125.00
ND08349	500mg	200.00
	1g	350.00

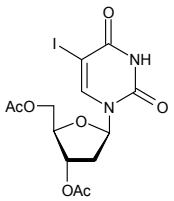

2',3'-Di-O-acetyl-5'-deoxy-5-nitro-N4-(pentyloxycarbonyl)cytidine

[865474-03-9] $C_{19}H_{26}N_4O_{10}$ 470.44

Price On Application

ND08738

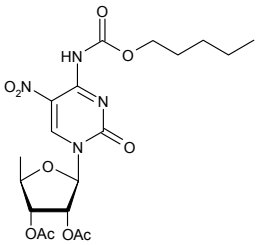

Refs: 1. Xiangshu F, et.al.,, Nucl. Med. Biol., 204, 31, p1033

2,6-Di-O-acetyl-3,4-di-O-benzyl-a-D-mannopyranosyl trichloroactimidate

$C_{26}H_{28}Cl_3NO_8$ 588.86

		$
	50mg	100.00
MD06212	100mg	180.00
	250mg	300.00

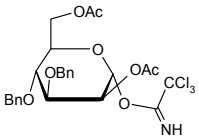

For bulk or custom products call UK +44 (0)1635 578444 or email enquiries@carbosynth.com
See our website for new products and up-to-date pricing

4-O-{4-O-[[2,4-Di-O-acetyl-3-O-[2,4-di-O-(3,4,6-tri-O-acetyl-2-deoxy-2-phthalimido-b-D-glucopyranosyl)-3,6-di-O-benzyl-a-D-mannopyranosyl]-6-O-[3,4-di-O-acetyl-2,6-di-O-(3,4,6-tri-O-acetyl-2-deoxy-2-phthalimido-b-D-glucopyranosyl)-b-D-mannopyranosyl]-b-D-mannopyranosyl]]-3,6-di-O-benzyl-2-deoxy-2-phthalimido-b-D-glucopyranosyl}-3-O-benzyl-6-O-(tri-O-benzyl-a-L-fucopyranosyl)-2-deoxy-2-phthalimido-b-D-glucopyranoside

$C_{196}H_{200}N_6O_{72}$ 3791.68

		$
OD11018	1mg	500.00

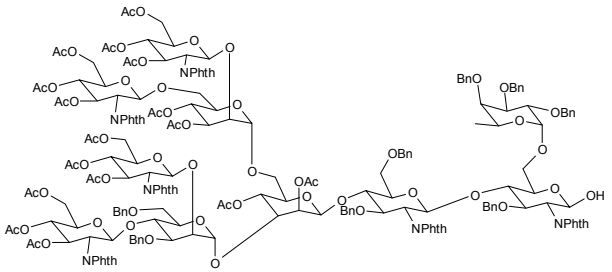

3,4-Di-O-acetyl-2,6-di-O-(3,4,6-tri-O-acetyl-2-deoxy-2-phthalimido-b-D-glucopyranosyl)-a-D-mannopyranoside

$C_{50}H_{54}N_2O_{26}$ 1098.96

		$
	5mg	90.00
OD10994	10mg	150.00
	25mg	250.00

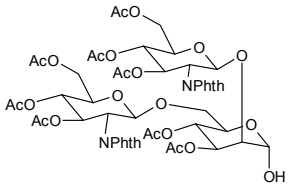

3,4-Di-O-acetyl-2,6-di-O-(3,4,6-tri-O-acetyl-2-deoxy-2-phthalimido-b-D-glucopyranosyl)-a-D-mannopyranosyl trichloroacetimidate

$C_{52}H_{54}Cl_3N_3O_{26}$ 1243.35

		$
	5mg	60.00
OD10995	10mg	100.00
	25mg	225.00

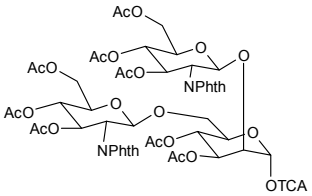

3',5'-Di-O-acetyl-2-fluoro-2'-O-trifluoromethanesulfonyl adenosine

[161109-76-8] $C_{15}H_{15}F_4N_5O_8S$ 501.37

Price On Application

ND10387

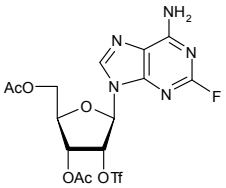

N2,9-Diacetylguanine

[3056-33-5] $C_9H_9N_5O_3$ 235.20

		$
	2g	30.00
FD02958	5g	40.00
	10g	50.00

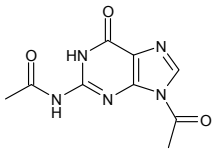

Refs: 1. Madre MAM, Zhuk RAM, Lidak MYM, Pharm. Chem. J. 1985, Vol19, No11, p806-809

1,5-Di-O-acetyl-2,3-O-isopropylidene-D-ribofuranose

[141979-56-8] $C_{12}H_{18}O_7$ 274.27

		$
	1g	55.00
MD04662	2g	90.00
	5g	160.00

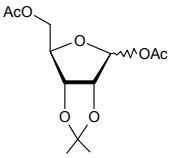

3,4-Di-O-acetyl-1,2-O-isopropylidene-5-O-p-toluenesulfonyl-a-L-sorbopyranose

[53821-66-2] $C_{20}H_{26}O_{10}S$ 458.48

		$
	500mg	90.00
MD04661	1g	170.00
	2g	320.00

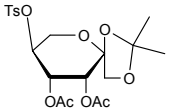

N,N'-Diacetyl-4-methylumbelliferyl-b-D-chitobioside

see 4-Methylumbelliferyl N,N-diacetyl-b-D-chitobioside on page 1068

N,N'-Diacetyl-3,6,3',4',6'-penta-O-acetyl-D-chitobiosyl chloride

$C_{26}H_{37}ClN_2O_{15}$ 653.03

		$
	25mg	85.00
OD07327	50mg	160.00
	100mg	250.00

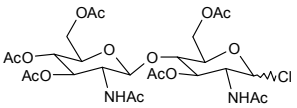

3,4-Di-O-acetyl-L-rhamnal

• 3,4-Di-O-acetyl-6-deoxy-L-glucal

[34819-86-8] $C_{10}H_{14}O_5$ 214.22

		$
	1g	40.00
MD03499	2g	65.00
	5g	90.00

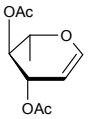

Refs: 1. Toshima K, Ishizuka T, Matsuo G, Nakata M, Synlett. 1995, p306-308

3,6-Di-O-acetyl-4-O-(2,3,4,6-tetra-O-acetyl-b-D-galactopyranosyl)-D-glucal

• Hexa-O-acetyllactal

[51450-24-9] $C_{24}H_{32}O_{15}$ 560.50

		$
	1g	80.00
OD06553	5g	200.00
	10g	350.00

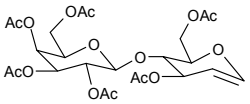

1,6-Di-O-acetyl-2,3,4-tri-O-benzyl-D-glucopyranose

[59433-13-5] $C_{31}H_{34}O_8$ 534.60

		$
	500mg	90.00
MD05344	1g	160.00
	2g	300.00

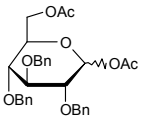

Refs: 1. Miyamoto Y, Ogawa S, J. Chem. Soc. Perkin Trans. 1 1989, p1013-1018

1,6-Di-O-acetyl-2,3,4-tri-O-benzyl-a-D-mannopyranose

[65556-30-1] $C_{31}H_{34}O_8$ 534.60

		$
	500mg	100.00
MD04716	1g	180.00
	2g	320.00

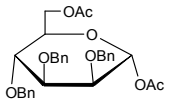

3,4-Di-O-acetyl-D-xylal

[3152-43-0] $C_9H_{12}O_5$ 200.19

		$
	250mg	87.50
MD07471	500mg	150.00
	1g	300.00

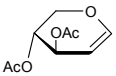

5,5-Diallyl-2,2'-biphenyldiol

see Magnolol on page 916

5,3'-Diallyl-2,4'-dihydroxybiphenyl

see Honokiol on page 821

2,6-Diamino-9-(2'-amino-2'-deoxy-b-D-ribofuranosyl)purine

- 9-(2-Amino-2-deoxy-b-D-ribofuranosyl)-2,6-diaminopurine
- 2'-Amino-2'-deoxy-2,6-diaminopurine-D-riboside

$C_{10}H_{15}N_7O_3$ 281.28

		$
	50mg	62.50
ND06322	1g	600.00
	2g	1000.00

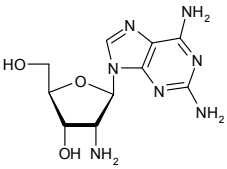

2,6-Diamino-9-(3'-amino-2',3'-dideoxy-b-D-ribofuranosyl)purine

- 9-(3-Amino-2,3-dideoxy-b-D-ribofuranosyl)-2,6-diaminopurine
- 3'-Amino-2',3'-dideoxy-2,6-diaminopurine riboside

$C_{10}H_{15}N_7O_2$ 265.28

		$
	250mg	87.50
ND05219	500mg	150.00
	1g	200.00

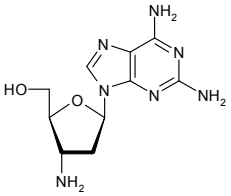

2,6-Diamino-9-(b-D-arabinofuranosyl)purine

- DAPA

[34079-68-0] $C_{10}H_{14}N_6O_4$ 282.26

		$
	250mg	50.00
ND03400	500mg	90.00
	1g	120.00

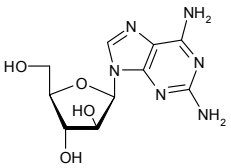

1,8-Diamino-4-azaoctane

see Spermidine on page 1268

3,3'-Diaminobenzidine

- DAB
- 3,3',4,4'-Biphenyltetramine
- 3,3',4,4'-Tetraaminobiphenyl

[91-95-2] $C_{12}H_{14}N_4$ 214.27

		$
	10g	40.00
FD10857	25g	75.00
	50g	125.00

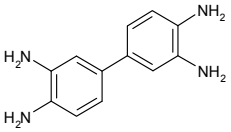

3,3'-Diaminobenzidine tetrahydrochloride

[7411-49-6] $C_{12}H_{14}N_4.4HCl$ 360.12

		$
	25g	225.00
FD11034	50g	500.00
	100g	1100.00

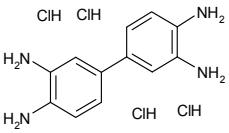

3,4-Diaminobenzoic acid

[619-05-6] $C_7H_8N_2O_2$ 152.15

		$
	100g	200.00
FD00484	250g	375.00
	500g	600.00

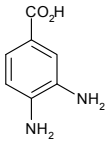

2,3-Diaminobenzoic acid methyl ester

[107582-20-7] $C_8H_{10}N_2O_2$ 166.18

		$
	1g	60.00
FD11827	2g	100.00
	5g	225.00

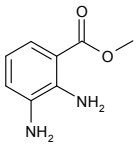

4,4'-Diamino-2,2'-bipyridine

[18511-65-8] $C_{10}H_{10}N_4$ 186.21

		$
	1g	80.00
FD03978	2g	150.00
	5g	300.00

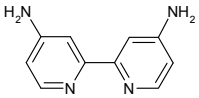

Refs: 1. Kavanagh P, Leech D, Tetrahedron Lett. 2004, Vol45, No1, p121-123

2,4-Diamino-5-(bromomethyl)pyrimidine

[89446-58-2] $C_5H_7BrN_4$ 203.04

Price On Application

ND11547

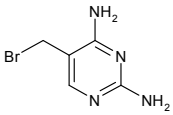

1,4-Diaminobutane dihydrochloride

• Putrescine dihydrochloride

[333-93-7] $C_4H_{12}N_2{\cdot}2HCl$ 161.07

		$
	50g	87.50
FP13309	100g	100.00
	250g	200.00

trans-1,2-Diaminocyclohexane-N,N,N′,N′-tetraacetic acid monohydrate (CDTA)

[125572-95-4]

		$
	100g	90.00
FD15679	250g	187.50
	500g	325.00

2,6-Diamino-9-(2'-deoxy-2'-fluoro-b-D-arabinofuranosyl)purine

• 2'-FANA-DAP

$C_{10}H_{13}FN_6O_3$ 284.25

		$
	100mg	200.00
ND09537	250mg	312.50
	500mg	500.00

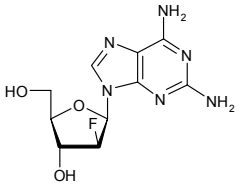

2,6-Diamino-9-(2'-deoxy-2'-fluoro-b-D-ribofuranosyl)purine

$C_{10}H_{16}FN_6O_{12}P_3$ 524.19

		$
	250mg	250.00
ND09538	500mg	400.00
	1g	700.00

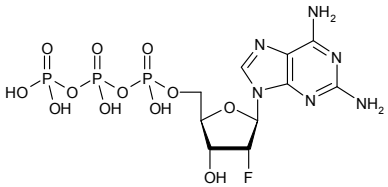

2,6-Diamino-9-(2'-deoxy-2'-fluoro-b-D-ribopyranosyl)purine

see 2-Amino-2'-deoxy-2'-fluoroadenosine on page 114

3,4-Diamino-2,6-dichloropyridine dihydrochloride

[579486-68-3] $C_5H_5Cl_2N_3.2HCl$ 250.94

		$
	50mg	100.00
FD11385	100mg	180.00
	250mg	300.00

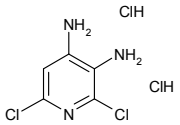

3',5'-Diamino-3',5'-dideoxyadenosine

[67313-23-9] $C_{10}H_{15}N_7O_2$ 265.28

		$
	1mg	400.00
ND08739	2mg	700.00
	5mg	1500.00

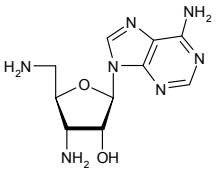

Refs: 1. Morr, Ernst, Chem. Ber., 1979, 112, p2815

5,6-Diamino-2,4-dihydroxypyrimidine

see 4,5-Diaminouracil HCl on page 569

2,5-Diamino-4,6-dihydroxypyrimidine HCl

[56830-58-1] $C_4H_6N_4O_2.HCl$ 178.58

Price On Application

FD12036

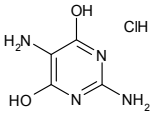

5,6-Diamino-1,3-dimethyl uracil

[5440-00-6] $C_6H_{10}N_4O_2$ 170.17

		$
	1g	175.00
ND11709	2g	300.00
	5g	675.00

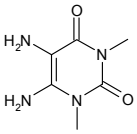

2,2'-Diaminodiphenyl disulphide

see 2,2'-Dithiodianiline on page 657

5,6-Diamino-1,3-dipropyluracil

[81250-34-2] $C_{10}H_{18}N_4O_2$ 226.28

		$
	50mg	90.00
ND11083	100mg	150.00
	250mg	300.00

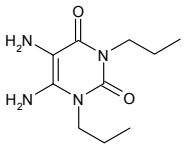

3,6-Diaminodurene

see 2,3,5,6-Tetramethyl-1,4-phenylenediamine on page 1334

2,4-Diamino-6-ethoxypyrimidine

[116436-03-4] $C_6H_{10}N_4O$ 154.17

Price On Application

ND11499

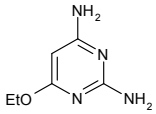

3,4-Diaminofurazan

[17220-38-1] $C_2H_4N_4O$ 100.08

		$
	5g	400.00
FD11261	10g	600.00
	25g	1250.00

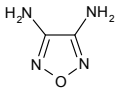

5,6-Diaminoindazole

[7404-68-4] $C_7H_8N_4$ 148.17

		$
	250mg	100.00
FD11902	500mg	175.00
	1g	325.00

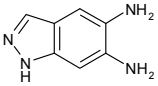

4,5-Diamino-3-isobutyl-1-methylpyrimidine-2,6-dione

[78033-18-8] $C_9H_{16}N_4O_2$ 212.25

		$
	2g	90.00
FD11319	5g	150.00
	10g	150.00

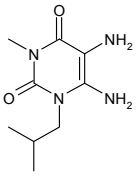

4,5-Diamino-6-methylpyrimidine

[22715-28-2] $C_5H_8N_4$ 124.15

		$
	250mg	87.50
FD09795	500mg	150.00
	1g	250.00

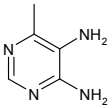

2,6-Diamino-9-(2'-O-methyl-b-D-ribofuranosyl)purine

• 2'-O-Methyl-2,6-diaminopurine riboside

$C_{11}H_{16}N_6O_4$ 296.29

		$
	250mg	150.00
ND08564	500mg	250.00
	1g	450.00

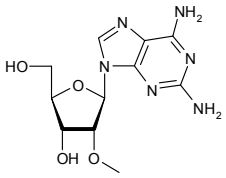

2,6-Diamino-9-(3'-O-methyl-b-D-ribofuranosyl)purine

$C_{11}H_{16}N_6O_4$ 296.29

		$
	50mg	200.00
ND08740	100mg	300.00
	250mg	500.00

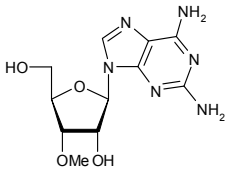

2,3-Diaminonaphthalene

• 2,3-Naphthalenediamine

[771-97-1]

		$
	1g	50.00
FD02100	2g	80.00
	5g	140.00

2,4-Diamino-5-nitropyrimidine

[18620-73-0] $C_4H_5N_5O_2$ 155.12

		$
	2g	80.00
FD09521	5g	150.00
	10g	250.00

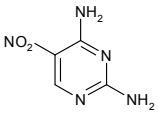

2,6-Diaminopimelic acid, 96%

[583-93-7] $C_7H_{14}N_2O_4$ 190.20

		$
	1g	75.00
FD10658	2g	100.00
	5g	190.00

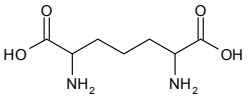

2,6-Diaminopurine

[1904-98-9] $C_5H_6N_6$ 150.14

		$
	25g	50.00
FD04050	50g	87.50
	100g	140.00

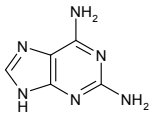

Refs: 1. Strobel SA, Cech TR, Usman N, Beigelman L, Biochemistry 1994, Vol33, No46, p13824

2,6-Diaminopurine 2'-deoxyriboside

see 2-Amino-2'-deoxyadenosine on page 112

Diaminopurin

2,6-Diaminopurine hemisulfate salt

[69369-16-0] $C_5H_6N_6.1/_2H_2SO_4$ 199.20

		$
	5g	90.00
FD09743	10g	150.00
	25g	250.00

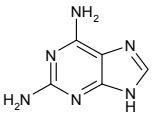

0.5 H_2SO_4

2,6-Diaminopurine riboside

see 2-Aminoadenosine on page 92

2,3-Diaminopyridine

[452-58-4] $C_5H_7N_3$ 109.13

		$
	25g	55.00
FD07097	50g	100.00
	100g	165.00

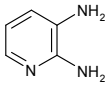

Refs: 1. Fox BA, Threlfall TL, Org. Synth. Col. 1973, Vol5, p346, 1964, Vol44, p34

2,4-Diamino pyridine

[461-88-1]

Price On Application

FD16181

2,6-Diaminopyridine

		$
	250g	50.00
FD00549	500g	85.00
	1kg	120.00

2,4-Diaminopyrimidine

[156-81-0] $C_4H_6N_4$ 110.12

		$
	100g	600.00
FD10677	250g	1250.00
	500g	2000.00

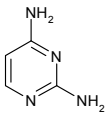

2,4-Diaminopyrimidine-5-carboxaldehyde

[20781-06-0] $C_5H_6N_4O$ 138.13

		$
	100mg	120.00
ND11505	250mg	200.00
	500mg	350.00

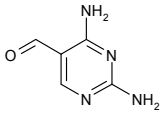

2,4-Diamino-5-pyrimidinemethanol

[42310-45-2] $C_5H_8N_4O$ 140.14

Price On Application

ND11546

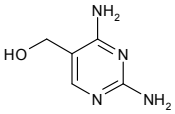

For bulk or custom products call UK +44 (0)1635 578444 or email enquiries@carbosynth.com
See our website for new products and up-to-date pricing

1-(7,8-Diamino-1,2,4,5-tetrahydro-1,5-methano-3H-3-benzazepin-3-yl)-2,2,2-trifluoroethanone

[230615-69-7] $C_{13}H_{14}F_3N_3O$ 285.27

		$
	500mg	100.00
FD11985	1g	160.00
	2g	300.00

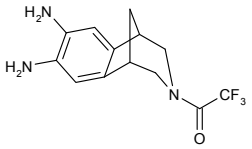

2,6-Diamino-9-[3',5'-O-(1,1,3,3-tetraisopropyl-1,3-disiloxanediyl)-b-D-ribofuranosyl]purine

• 3',5'-TIPPS-2,6-diaminopurine riboside

$C_{22}H_{40}N_6O_5Si_2$ 524.77

		$
	500mg	100.00
ND08565	1g	150.00
	2g	250.00

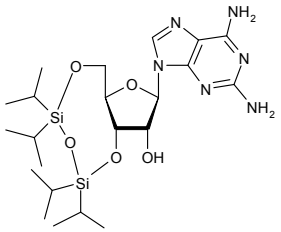

4,5-Diaminouracil HCl

• 5,6-Diamino-2,4-dihydroxypyrimidine

[3240-72-0] $C_4H_6N_4O_2$ 142.12

		$
	5g	90.00
FD10512	10g	150.00
	25g	300.00

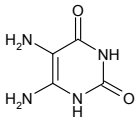

1,4:3,6-Dianhydro-2-O-acetyl-D-glucitol

• Isosorbide-2-acetate

[13042-39-2] $C_8H_{12}O_5$ 188.18

		$
	10g	75.00
MD09909	25g	125.00
	50g	150.00

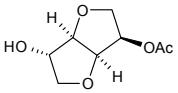

1,6:3,4-Dianhydro-b-D-altropyranose

[3868-04-0] $C_6H_8O_4$ 144.13

		$
	1mg	55.00
MD07326	2mg	85.00
	5mg	160.00

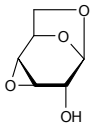

Refs: 1. Cerny M, et.al.,, Coll. Czech. Chem. Comm., 1965, 30, p1151

1,6:3,4-Di-O-anhydro-2-O-benzyl-b-D-altropyranose

MD10305 Price On Application

1,5:2,3-Dianhydro-4,6-O-benzylidene-D-allitol

[109428-30-0] $C_{13}H_{14}O_4$ 234.25

		$
	200mg	60.00
MD00953	500mg	125.00
	1g	200.00

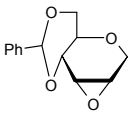

Refs: 1. Abramov M, Marchand A, Calleja-Marchand A, Herdewijn P, Nucleosides Nucleotides Nucleic Acids. 2004, 23, p439-55

1,5:2,3-Dianhydro-4,6-O-benzylidene-D-mannitol

$C_{13}H_{14}O_4$ 234.25

		$
	250mg	100.00
MD06847	500mg	150.00
	1g	250.00

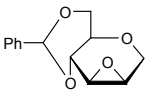

1,4:3,6-Dianhydro-2,5-dinitro-D-glucitol

see Isosorbide dinitrate on page 886

1,4:3,6-Dianhydro-D-glucitol

- 1,4,3,6-Dianhydrosorbitol
- D-Isosorbide
- 1,4:3,6-Dianhydro-D-sorbitol

[652-67-5] $C_6H_{10}O_4$ 146.14

		$
	100g	100.00
MD07153	250g	150.00
	500g	250.00

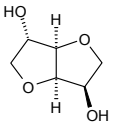

Refs: 1. Okada M, Yokoe M, Aoi K, J. Appl. Polym. Sci. 2002, Vol86, Issue 4, p872-880

1,4:3,6-Dianhydro-D-mannitol

- Isomannide

[641-74-7] $C_6H_{10}O_4$ 146.14

		$
	5g	60.00
MD06655	50g	120.00
	100g	200.00

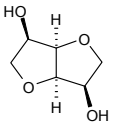

Refs: 1. Okada M, Tsunoda K, Tachikawa K, Aoi K, J. Appl. Polym. Sci. Vol77, 2, p338-346

1,6:2,3-Dianhydro-b-D-mannopyranose

[3868-03-9] $C_6H_8O_4$ 144.13

Price On Application

MD11491

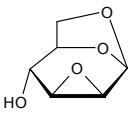

1,4,3,6-Dianhydrosorbitol

see 1,4:3,6-Dianhydro-D-glucitol on page 570

1,4:3,6-Dianhydro-D-sorbitol

see 1,4:3,6-Dianhydro-D-glucitol on page 570

1,6:3,4-Dianhydro-2-O-p-toluenesulfonyl-b-D-galactopyranose

- 1,6:3,4-Dianhydro-2-O-tosyl-b-D-galactopyranose

[6167-32-4] $C_{13}H_{14}O_6S$ 298.31

		$
	500mg	75.00
MD06638	1g	120.00
	2g	200.00

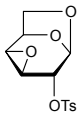

1,6:3,4-Dianhydro-2-O-tosyl-b-D-galactopyranose

see 1,6:3,4-Dianhydro-2-O-p-toluenesulfonyl-b-D-galactopyranose on page 570

O-Dianisidine dihydrochloride

see 3,3'-Dimethoxybenzidine 2HCl on page 632

1,4-Diazabicyclo[3.2.2]nonane dihydrochloride

[150208-70-1] $C_7H_{14}N_2.2HCl$ 190.67

		$
	1g	110.00
FD07110	2g	200.00
	5g	480.00

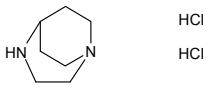

1,4-Diazabicyclo[2.2.2]octane

[280-57-9] $C_6H_{12}N_2$ 112.17

		$
	25g	37.50
FD14322	50g	60.00
	100g	100.00

1,4-Diazacycloheptane

see Homopiperazine on page 820

1,5-Diazaindene

see 5-Azaindole on page 199

1,6-Diazaindene

see 6-Azaindole on page 199

2,6-Dibenyloxy benzonitrile

[94088-47-8] $C_{21}H_{17}NO_2$ 315.37

		$
	10g	80.00
FD10236	25g	150.00
	50g	250.00

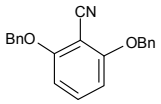

N6,3'-O-Dibenzoyl-2'-deoxyadenosine

[51549-54-3] $C_{24}H_{21}N_5O_5$ 459.47

		$
	50mg	80.00
ND07994	100mg	150.00
	250mg	250.00

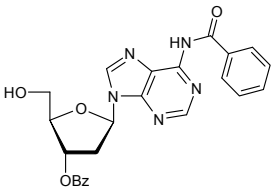

N6,5'-O-Dibenzoyl-2'-deoxyadenosine 3'-CE phosphoramidite

$C_{33}H_{38}N_7O_6P$ 659.69

Price On Application

PD08741

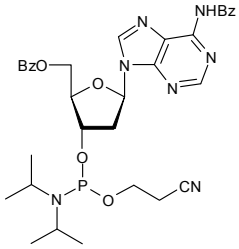

N4,3'-O-Dibenzoyl-2'-deoxycytidine

[51549-49-6] $C_{23}H_{21}N_3O_6$ 435.44

		$
	10mg	85.00
ND07995	25mg	150.00
	50mg	250.00

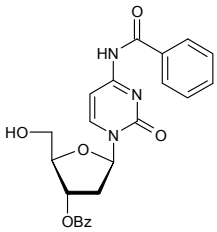

N4,5'-O-Dibenzoyl-2'-deoxycytidine

$C_{23}H_{21}N_3O_6$ 435.44

Price On Application

ND06913

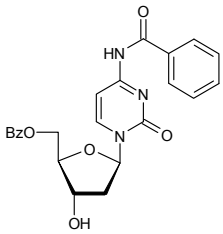

3',5'-Di-O-benzoyl-2'-deoxy-2',2'-difluorocytidine

• 2',2'-Difluoro-3',5'-dibenzoyl-2'-deoxycytidine

[134790-39-9] $C_{23}H_{19}F_2N_3O_6$ 471.42

Price On Application

ND08303

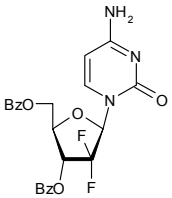

3,5-Di-O-benzoyl-2-deoxy-2,2-difluoro-1-O-methanesulfonyl-D-ribofuranoside

[134877-43-3][122111-11-9] $C_{20}H_{18}F_2O_8S$ 456.41

		$
	5g	90.00
MD08302	10g	150.00
	25g	250.00

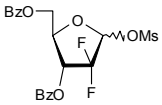

3,5-Di-O-benzoyl-2-deoxy-2,2-difluoro-D-ribofuranose

• 2-Deoxy-2,2-difluoro-D-erythro-ribofuranose-3,5-dibenzoate

[143157-22-6] $C_{19}H_{16}F_2O_6$ 378.32

		$
	500mg	175.00
MD07340	1g	250.00
	2g	400.00

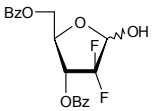

3,5-Di-O-benzoyl-2-deoxy-2,2-difluoro-D-ribofuran-1-ulose

see 3,5-Di-O-benzoyl-2-deoxy-2,2-difluoro-D-ribonic acid-1,4-lactone on page 573

3,5-Di-O-benzoyl-2-deoxy-2,2-difluoro-D-ribonic acid-1,4-lactone

• 3,5-Di-O-benzoyl-2-deoxy-2,2-difluoro-D-ribofuran-1-ulose
• 2-Deoxy-2,2-difluoro-D-erythro-pentafuranous-1-ulose-3,5-dibenzoate

[122111-01-7] $C_{19}H_{14}F_2O_6$ 376.31

		$
	5g	40.00
MD04694	10g	70.00
	100g	350.00

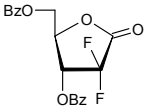

3,5-Di-O-benzoyl-2-deoxy-2-fluoro-a-D-arabinofuranosyl bromide

$C_{19}H_{16}BrFO_5$ 423.24

		$
	500mg	100.00
MD08514	1g	150.00
	2g	250.00

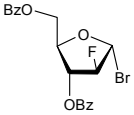

1-(3',5'-Di-O-benzoyl-2'-deoxy-2'-fluoro-b-D-arabinofuranosyl)thymine

$C_{23}H_{19}FN_2O_7$ 454.42

		$
	10mg	40.00
ND08485	25mg	60.00
	50mg	90.00

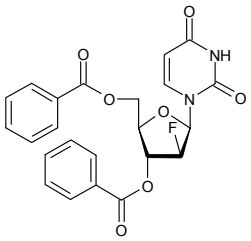

3',5'-Di-O-benzoyl-2'-deoxy-2'-fluorouridine

$C_{23}H_{19}FN_2O_7$ 454.42

		$
	50mg	90.00
ND08486	100mg	150.00
	250mg	250.00

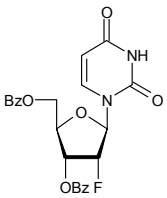

3',5'-Di-O-benzoyl-5-fluoro-2'-O-methyluridine

[158966-44-0] $C_{24}H_{21}FN_2O_8$ 484.44

		$
	50mg	60.00
ND06453	250mg	200.00
	500mg	300.00

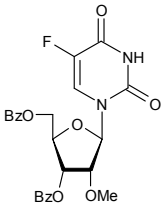

1,3-Di-O-benzyl-4,6-O-benzylidene-2-(2-carboxybenzimido)-2-deoxy-b-D-glucopyranoside

$C_{35}H_{33}NO_8$ 595.64

		$
	250mg	87.50
MD07402	500mg	150.00
	1g	250.00

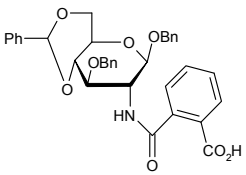

2,3-Di-O-benzyl-4,6-O-benzylidene 1-deoxy-1-(ethylsulfinyl)-a-D-mannopyranose

see Ethyl 2,3-di-O-benzyl-4,6-O-benzylidene-a-D-thiomannopyranoside S-oxide on page 694

1,3-Di-O-benzyl-4,6-O-benzylidene-2-deoxy-2-phthalimido-b-D-glucopyranoside

[80035-34-3] $C_{35}H_{31}NO_7$ 577.64

		$
	250mg	87.50
MD07410	500mg	150.00
	1g	250.00

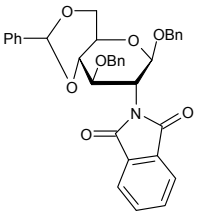

1,2-Di-O-benzyl-4,6-O-benzylidene-a-D-mannopyranoside

[40983-95-7] $C_{27}H_{28}O_6$ 448.51

		$
	100mg	80.00
MD04585	250mg	150.00
	500mg	250.00

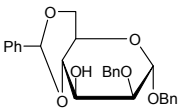

Refs: 1. Lemanski G, Ziegler T, Helv. Chim. Acta 83, 10, p2676-2697

1,3-Di-O-benzyl-4,6-O-benzylidene-a-D-mannopyranoside

• Benzyl-3-O-benzyl-4,6-O-benzylidene-a-D-mannopyranoside

[62774-16-7] $C_{27}H_{28}O_6$ 448.51

		$
	5mg	85.00
MD10368	10mg	140.00
	25mg	225.00

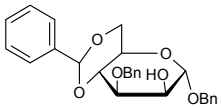

2,3-Di-O-benzyl-5-O-tert-butyldimethylsilyl-L-arabinofuranose

$C_{25}H_{36}O_5Si$ 444.65

		$
	250mg	250.00
MD09302	500mg	400.00
	1g	600.00

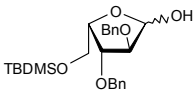

2,3-Di-O-benzyl-5-O-tert-butyldimethylsilyl-D-xylofuranose

$C_{25}H_{36}O_5Si$ 444.65

		$
	250mg	250.00
MD09303	500mg	400.00
	1g	600.00

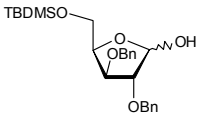

2,3-Di-O-benzyl-4-deoxy-L-fucose

• 2,3-Di-O-benzyl-4,6-dideoxy-L-xylo-hexose

[191036-43-8] $C_{20}H_{24}O_4$ 328.40

		$
	10mg	80.00
MD04696	25mg	150.00
	50mg	250.00

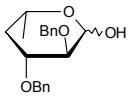

2,3-Di-O-benzyl-4,6-dideoxy-L-xylo-hexose

see 2,3-Di-O-benzyl-4-deoxy-L-fucose on page 574

2,3-Di-O-benzyl-4,6-O-ethylidene-D-glucopyranose

[471863-88-4][170078-65-6] $C_{22}H_{26}O_6$ 386.44

		$
	2g	50.00
MD05396	5g	90.00
	10g	150.00

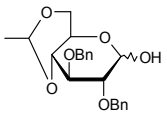

3,6-Di-O-benzyl-D-glucal

$C_{20}H_{22}O_4$ 326.39

		$
	100mg	85.00
MD07472	250mg	162.50
	500mg	300.00

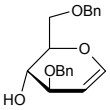

Refs: 1. Reddy BG, Vankar YD,, Tetrahedron Letters 2003, 44, 25, p4765

2,3-Di-O-benzyl-D-glucopyranose

[18933-71-6] $C_{20}H_{24}O_6$ 360.40

		$
	25g	95.00
MD06770	50g	150.00
	100g	250.00

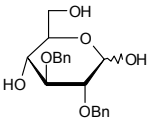

2,4:3,5-Di-O-benzylidene-aldehydo-D-ribose hydrate

[32580-00-0] $C_{19}H_{18}O_5.H_2O$ 344.36

		$
	100mg	150.00
MD05069	250mg	200.00
	500mg	300.00

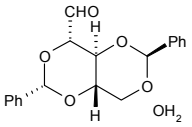

1,3:4,6-Di-O-benzylidene-2,5-dideoxy-2,5-imino-L-iditol

[187343-15-3] $C_{20}H_{21}NO_4$ 339.39

		$
	5mg	85.00
MD06769	10mg	160.00
	25mg	320.00

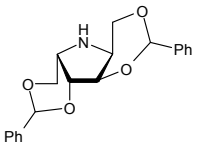

Refs: 1. Kessel D., et.al.,, Photochem. Photobiol. 1992 55, p397

2,4:3,5-Di-O-benzylidene-L-idaric acid

$C_{20}H_{18}O_8$ 386.35

		$
	2mg	85.00
MD07323	5mg	160.00
	10mg	250.00

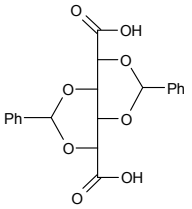

Dibenzyliden

2,4:3,5-Di-O-benzylidene-L-iditol

[45007-61-2] $C_{20}H_{22}O_6$ 358.39

		$
	2mg	85.00
MD07322	5mg	160.00
	10mg	250.00

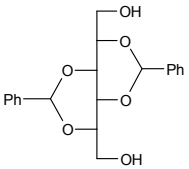

Refs: 1. Sice J., et.al.,, JACS., 1954, 76, p1661

1,3:4,6-Di-O-benzylidene-D-mannitol

[28224-73-9] $C_{20}H_{22}O_6$ 358.39

		$
	1g	85.00
MD04523	2g	150.00
	5g	250.00

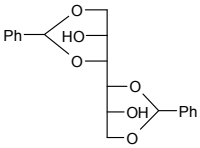

Refs: 1. Kessel D, et al., Photochem. Photobiol. 1992, 55, 397

Dibenzyl ketone

see 1,3-Diphenylacetone on page 651

3,4-Di-O-benzyl-1,2-O-(1-methoxyethylidene)-b-L-rhamnopyranose

$C_{23}H_{28}O_6$ 400.48

Price On Application

MD07531

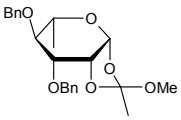

(+)-Dibenzyl-L-tartrate

[622-00-4]

Price On Application

FD16064

Dibenzyl-D-tartrate

[4136-22-5]

Price On Application

FD16063

2,3-Di-O-benzyl-L-threonic acid-1,4-lactone

$C_{18}H_{18}O_4$ 298.33

Price On Application

MD10082

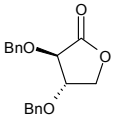

2,4-Di-O-benzyl-1,3,6-tri-O-acetyl-a-D-glucopyranose

see 1,3,6-Tri-O-acetyl-2,4-di-O-benzyl-a-D-glucopyranose on page 1366

3,4-Di-O-benzyl-1,2,6-tri-O-acetyl-a-D-mannopyranose

see 1,2,6-Tri-O-acetyl-3,4-di-O-benzyl-a-D-mannopyranose on page 1366

DIBOC

see Di-tert-butyl dicarbonate on page 580

DiBoc-iodo-L-tyrosine

[143993-89-9]

Price On Application

FD14263

For bulk or custom products call UK +44 (0)1635 578444 or email enquiries@carbosynth.com
See our website for new products and up-to-date pricing

1,3-Dibromoadamantane

[876-53-9] $C_{10}H_{14}Br_2$ 294.03

		$
	250g	187.50
FD03750	500g	250.00
	1kg	400.00

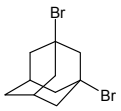

2,5-Dibromo-3-aminopyrazine

$C_4H_3Br_2N_3$ 252.90

		$
	1g	90.00
FD02782	5g	300.00
	10g	500.00

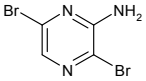

1,4-Dibromobenzene

[106-37-6] $C_6H_4Br_2$ 235.90

		$
	250g	37.50
FD11176	500g	50.00
	1kg	100.00

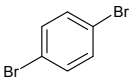

2,6-Dibromobenzoic acid

[601-84-3]

		$
	5g	60.00
FD15313	10g	90.00
	25g	150.00

4,4'-Dibromo-2,2'-bipyridine

[18511-71-2] $C_{10}H_6Br_2N_2$ 313.98

		$
	1g	100.00
FD06223	5g	320.00
	10g	500.00

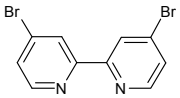

Refs: 1. Weiner MA, Basu A, Inorg. Chem. 1980, Vol29, p2797-2800

6,6'-Dibromo-2,2'-bipyridine

[49669-22-9] $C_{10}H_6Br_2N_2$ 313.98

		$
	1g	300.00
FD09962	2g	510.00
	5g	900.00

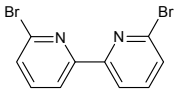

trans-1,4-Dibromo-2-butene

[821-06-7] $C_4H_6Br_2$ 213.90

		$
	50g	90.00
FD03352	100g	150.00
	250g	312.50

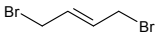

2,5-Dibromo-3-chloropyridine

see 3-Chloro-2,5-dibromopyridine on page 407

1,4-Dibromo-2,5-difluorobenzene

[327-51-5] $C_6H_2Br_2F_2$ 271.88

		$
	10g	30.00
FD11144	25g	62.50
	50g	100.00

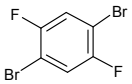

2,7-Dibromo-9,9-diphenyl-9H-fluorene

[186259-63-2] $C_{25}H_{16}Br_2$ 476.20

		$
	250g	3750.00
FD11998	500g	6000.00
	1kg	9800.00

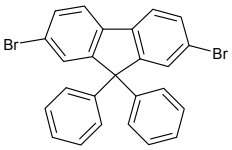

2,6-Dibromo-4-fluoroaniline

[344-18-3] $C_6H_4Br_2FN$ 268.91

		$
	25g	30.00
FD11124	50g	50.00
	100g	90.00

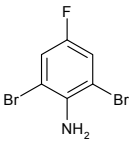

1,6-Dibromohexane

[629-03-8] $C_6H_{12}Br_2$ 243.97

		$
	250g	137.50
FD00939	500g	200.00
	1kg	300.00

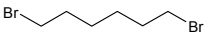

2,3-Dibromomaleimide

[1122-10-7] $C_4HBr_2NO_2$ 254.87

Price On Application

FD08566

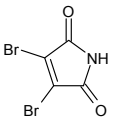

2,6-Dibromo-4-methylaniline

• 2,6-Dibromo-p-Toluidine

[6968-24-7] $C_7H_7Br_2N$ 264.95

		$
	500g	175.00
FD12248	1kg	300.00
	2kg	500.00

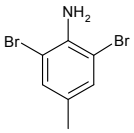

2,5-Dibromo-3-methylthiophene

[13191-36-1] $C_5H_4Br_2S$ 255.96

Price On Application

FD11808

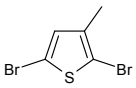

2,6-Dibromo-4-nitrophenol

[99-28-5] $C_6H_3Br_2NO_3$ 296.90

		$
	100g	80.00
FD10725	250g	175.00
	500g	300.00

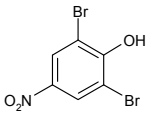

2,6-Dibromo-3-nitropyridine

[55304-80-8] $C_5H_2Br_2N_2O_2$ 281.89

		$
	1g	70.00
FD11914	2g	130.00
	5g	300.00

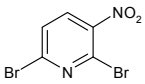

3,6-Dibromopyrazin-2-amine

[957230-70-5]

		$
	10g	500.00
FD15325	25g	1125.00
	50g	2000.00

2,5-Dibromopyrazine

• 3,6-Dibromopyrazine

[23229-26-7] $C_4H_2Br_2N_2$ 237.88

		$
	5g	100.00
FD09687	10g	150.00
	50g	600.00

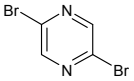

2,6-Dibromopyrazine

[23229-25-6]

Price On Application

FD16183

3,6-Dibromopyrazine

see 2,5-Dibromopyrazine on page 579

3,6-Dibromopyridazine

[17973-86-3] $C_4H_2Br_2N_2$ 237.88

		$
	1g	60.00
FD15376	2g	100.00
	5g	180.00

2,4-Dibromopyridine

[58530-53-3] $C_5H_3Br_2N$ 236.89

		$
	1g	75.00
FD08147	2g	110.00
	5g	200.00

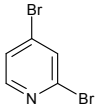

2,5-Dibromopyridine

[624-28-2] $C_5H_3Br_2N$ 236.89

		$
	25g	40.00
FD04049	50g	75.00
	100g	150.00

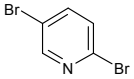

Refs: 1. Cobb JR, Pearcy SC, Gholson RK, J. Bacteriol. 1977, 131(3), p789-794

2,6-Dibromopyridine

[626-05-1] $C_5H_3Br_2N$ 236.89

		$
	50g	60.00
FD02560	100g	100.00
	250g	162.50

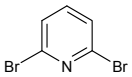

3,5-Dibromopyridine

[625-92-3] $C_5H_3Br_2N$ 236.89

		$
	500mg	150.00
FD00098	1g	225.00
	2g	350.00

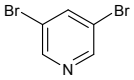

2,4-Dibromopyrimidine

[3921-01-5] $C_4H_2Br_2N_2$ 237.88

		$
	1g	200.00
FD09689	2g	300.00
	5g	500.00

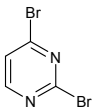

Dibromosulph

3,5-Dibromosulphanilamide

[39150-45-3] $C_6H_6Br_2N_2O_2S$ 330.00

Price On Application

FD11829

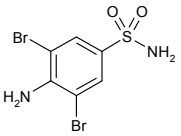

2,4-Dibromothiazole

[4175-77-3] C_3HBr_2NS 242.92

		$
FD09690	10g	80.00
	25g	150.00
	50g	250.00

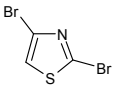

2,5-Dibromothieno[3,2-b]thiophene

[25121-87-3] $C_6H_2Br_2S_2$ 298.02

		$
FD16150	1g	250.00

2,5-Dibromothiophene

[3141-27-3] $C_4H_2Br_2S$ 241.93

		$
FD10706	50g	65.00
	100g	100.00
	250g	200.00

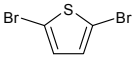

2,6-Dibromo-p-Toluidine

see 2,6-Dibromo-4-methylaniline on page 578

3-(Dibutylamino)propan-1-ol

[2050-51-3]

		$
FD15290	10g	220.00
	25g	500.00
	50g	800.00

4,4'-Di-tert-butyl-2,2'-bipyridine

[72914-19-3] $C_{18}H_{24}N_2$ 268.41

		$
FD07160	5g	100.00
	10g	180.00
	25g	400.00

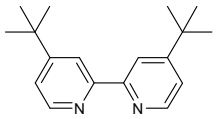

Di-tert-butyl dicarbonate

- Boc-anhydride
- DIBOC

[24424-99-5] $C_{10}H_{18}O_5$ 218.25

		$
FD01178	250g	62.50
	500g	100.00
	1kg	150.00

3,5-Di-O-(tert-butyldimethylsilyl)-2-deoxy-D-ribono-1,4-lactone

[83159-91-5] $C_{17}H_{36}O_4Si_2$ 360.65

		$
MD06410	50mg	40.00
	100mg	65.00
	250mg	87.50

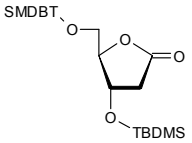

3,5-Di-tert-butyl-2-hydroxy benzaldehyde

- 3,5-Bis(1,1-dimethylethyl)-2-hydroxy-benzaldehyde

[37942-07-7]

Price On Application

FD04959

For bulk or custom products call UK +44 (0)1635 578444 or email enquiries@carbosynth.com
See our website for new products and up-to-date pricing

2,6-Di-tert-butyl-4-methylpyridine

[38222-83-2] $C_{14}H_{23}N$ 205.34

		$
	1g	55.00
FD11107	2g	70.00
	5g	150.00

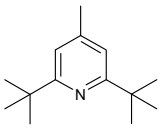

Di-tert-butylsilybis(trifluoromethanesulfonate

[85272-31-7]

Price On Application

FD15299

N-6,O-2'-Dibutyryladenosine cyclic 3',5' monophosphate calcium salt

see Calcium dibutyryladenosine cyclophosphate on page 374

N6,2'-O-Dibutyryladenosine-3',5'-cyclic monophosphate sodium salt

- Dibutyryl-cAMP. Na
- cAMP, DB-., Na
- Bucladesine Na

[16980-89-5] $C_{18}H_{23}N_5O_8P.Na$ 491.38

		$
	10g	400.00
ND07996	25g	875.00
	50g	1600.00

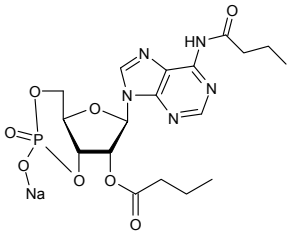

Dibutyryl-cAMP

see Calcium dibutyryladenosine cyclophosphate on page 374

Dibutyryl-cAMP. Na

see N6,2'-O-Dibutyryladenosine-3',5'-cyclic monophosphate sodium salt on page 581

DIC

see 1,3-Diisopropylcarbodiimide on page 621

Dicarboxidine 2HCl

[56455-90-4] $C_{20}H_{24}N_2O_6.2HCl$ 461.34

		$
	250mg	75.00
FD12177	500mg	125.00
	1g	200.00

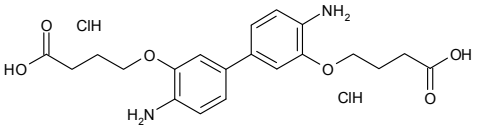

3,5-Di-O-(4-chlorbenzoyl)-2-deoxy-D-erythro-pentofuranosyl chloride

see 1-Chloro-3,5-di-(p-chlorobenzoyl)-2-deoxy-D-ribofuranose on page 407

2,4-Dichloro-5-aminopyrimidine

- 5-Amino-2,4 -dichloropyrimidine

[5177-27-5] $C_4H_3Cl_2N_3$ 163.99

Price On Application

FD12046

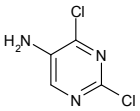

Dichloroanil

2,6-Dichloroaniline

[608-31-1] $C_6H_5Cl_2N$ 162.02

		$
	50g	40.00
FD12003	100g	60.00
	250g	125.00

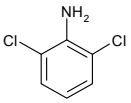

2,4-Dichlorobenzene boronic acid

see 2,4-Dichlorophenyl boronic acid on page 588

3,5-Dichlorobenzeneboronic acid

$C_6H_5BCl_2O_2$ 190.82

		$
	500g	1000.00
FD11074	1kg	1600.00
	2kg	2800.00

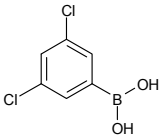

2,4-Dichlorobenzenesulfonyl chloride

[16271-33-3] $C_6H_3Cl_3O_2S$ 245.51

		$
	5g	95.00
FD10631	10g	160.00
	25g	250.00

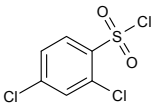

5,6-Dichlorobenzimidazole

[6478-73-5]

		$
	250mg	250.00
FD15154	500mg	375.00
	1g	700.00

5,6-Dichlorobenzimidazole-1-b-D-ribofuranoside

• DBR

[53-85-0] $C_{12}H_{12}Cl_2N_2O_4$ 319.15

		$
	50mg	85.00
ND06701	100mg	170.00
	250mg	350.00

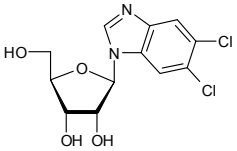

Refs: 1. Braedlye J, Sporns O, , Brain Res., 1999, 815, p140
2. Ljungman M, et.al., Oncogene, 1999, 18, p583
3. Roele RH, et.al., Oncogene, 1999, 18, p5765
4. Tamm, Sehgal, Adv. Virus. Res., 1978, 22, p187

5,6-Dichlorobenzimidazole riboside

see 5,6-Dichloro-1-(b-D-ribofuranosyl) benzimidazole on page 591

2,5-Dichlorobenzoic acid

[50-79-3]

		$
	500g	75.00
FD16113	1kg	125.00
	2kg	200.00

2,6-Dichlorobenzothioazole

[3622-23-9] $C_7H_3Cl_2NS$ 204.08

		$
	500mg	75.00
FD06211	1g	150.00
	2g	250.00

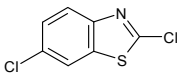

For bulk or custom products call UK +44 (0)1635 578444 or email enquiries@carbosynth.com
See our website for new products and up-to-date pricing

2,4-Dichlorobenzyl alcohol

[1777-82-8] $C_7H_6Cl_2O$ 177.03

		$
	250g	55.00
FD07106	500g	100.00
	1kg	150.00

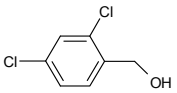

4,4'-Dichloro-2,2'-bipyridine

[1762-41-0] $C_{10}H_6Cl_2N_2$ 225.07

		$
	1g	140.00
FD06271	5g	440.00
	10g	600.00

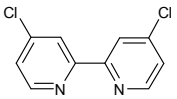

Refs: 1. Slattery SJ, Gokaldas N, Mick T, Goldsby KA, Inorg. Chem. 1994, Vol33, No17, p3621

cis-1,4-Dichloro-2-butene

[1476-11-5]

Price On Application

FD05794

3,5-Dichloro-2-cyano pyridine

[85331-33-5]

Price On Application

FD06012

2-[4-(2,2-Dichlorocyclopropyl)phenoxy]-2-methylpropanoic acid

• Ciprofibrate

[52214-84-3] $C_{13}H_{14}Cl_2O_3$ 289.15

		$
	50g	100.00
FD11320	100g	150.00
	250g	300.00

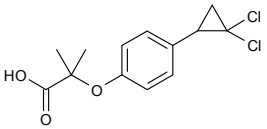

2,6-Dichloro-3-deazapurine

• 4,6-Dichloroimidazo[4,5-c]pyridine

[2589-12-0] $C_6H_3Cl_2N_3$ 188.02

		$
	25mg	125.00
FD09693	50mg	200.00
	100mg	350.00

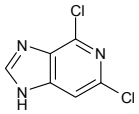

2,6-Dichloro-7-deazapurine

• 2,4-Dichloro-1H-pyrrolo[2,3-d]pyrimidine

[90213-66-4] $C_6H_3Cl_2N_3$ 188.02

		$
	100mg	60.00
FD09691	250mg	125.00
	500mg	200.00

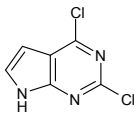

Dichlorodeox

2,6-Dichloro-9-(2'-deoxy-b-D-ribofuranosyl)purine

$C_{10}H_{10}Cl_2N_4O_3$ 305.12

		$
	50mg	150.00
ND08402	100mg	250.00
	250mg	500.00

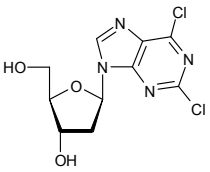

2,6-Dichloro-9-(3',5'-di-O-benzoyl-2'-deoxy-2'-fluoro-b-D-arabinofuranosyl)purine

$C_{24}H_{17}Cl_2FN_4O_5$ 531.33

		$
	50mg	60.00
ND08487	100mg	100.00
	250mg	250.00

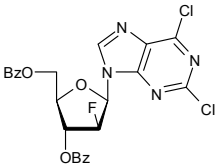

1,6-Dichloro-1,6-dideoxy-b-D-fructofuranosyl-4-chloro-4-deoxy-a-D-galactopyranoside

see Sucralose on page 1272

4,6-Dichloro-4,6-dideoxy-D-galactose

$C_6H_{10}Cl_2O_4$ 217.05

Price On Application

MD08931

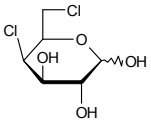

1,2-Dichloro-1,2-dideoxy-myo-inositol

		$
	2mg	250.00
MD08932	5mg	450.00
	10mg	800.00

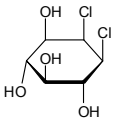

5,6-Dichloro-5,6-dideoxy-b-L-talofuranose

$C_6H_{10}Cl_2O_4$ 217.05

Price On Application

MD09692

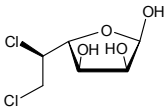

5,6-Dichloro-1,4-dihydro-2-quinazolinamine

• Anagrelide impurity 5

[444904-63-6] $C_8H_7Cl_2N_3$ 216.07

		$
	250mg	1000.00
FD10269	500mg	1500.00
	1g	2500.00

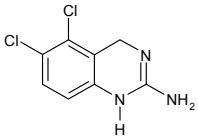

For bulk or custom products call UK +44 (0)1635 578444 or email enquiries@carbosynth.com
See our website for new products and up-to-date pricing

9H-(1,3-Dichloro-9,9-dimethylacridin-2-one-7-yl) b-D-glucuronide

$C_{21}H_{19}Cl_2NO_8$ 484.29

		$
	1mg	140.00
ED03182	2mg	200.00
	5mg	400.00

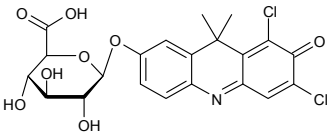

2,5-Dichloro-4,6-dimethylnicotinonitrile

[91591-63-8] $C_8H_6Cl_2N_2$ 201.05

		$
	1g	60.00
FD04336	2g	100.00
	5g	200.00

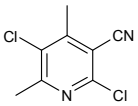

2,4-Dichloro-3,5-dimethylphenol (DCMX)

[133-53-9]

Price On Application

FD15343

4,4'-Dichlorodiphenylsulfone-3,3'-disulfonic acid disodium salt

• Bis(4-chloro-3-sulfophenyl)sulfone disodium salt

[51698-33-0]

Price On Application

FD13832

2,4-Dichloro-5-fluoropyrimidine

[2927-71-1] $C_4HCl_2FN_2$ 166.97

		$
	2g	80.00
FD00787	5g	150.00
	10g	200.00

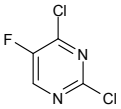

4,6-Dichloro-5-fluoropyrimidine

[213265-83-9] $C_4HCl_2FN_2$ 166.97

		$
	25g	375.00
FD11921	50g	600.00
	100g	1000.00

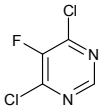

2,4-Dichloro-5-formyl-2-(methylthio)pyrimidine

[33097-11-9] $C_6H_4Cl_2N_2OS$ 223.08

		$
	500mg	75.00
FD09667	1g	125.00
	2g	200.00

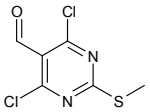

3,5-Dichloro-2-hydroxybenzenesulfonate

• DHBS

[54970-72-8] $C_6H_3Cl_2O_4S.Na$ 265.05

Price On Application

FD11595

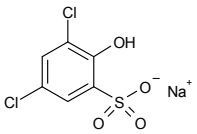

4,5-Dichloro-3-hydroxypyridine

[932-22-9] $C_5H_3Cl_2NO$ 163.99

		$
	5g	40.00
FD11132	10g	70.00
	25g	150.00

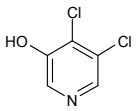

4,6-Dichloroimidazo[4,5-c]pyridine

see 2,6-Dichloro-3-deazapurine on page 583

2,4-Dichloro-5-iodopyrimidine

[13544-44-0] $C_4HCl_2IN_2$ 274.87

Price On Application

FD12027

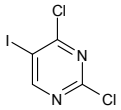

4,6-Dichloro-5-methoxypyrimidine

[5018-38-2] $C_5H_4Cl_2N_2O$ 179.00

Price On Application

ND11522

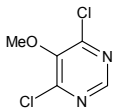

3,5-Dichloro-N-methylaniline

[40750-59-2] $C_7H_7Cl_2N$ 176.04

		$
	1g	50.00
FD11147	2g	90.00
	5g	200.00

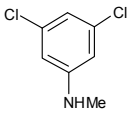

2,4-Dichloro-6-methyl-5-nitropyrimidine

[13162-26-0] $C_5H_3Cl_2N_3O_2$ 208.00

		$
	1g	75.00
FD09670	5g	250.00
	10g	400.00

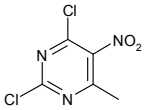

4,6-Dichloro-1-methyl-1H-pyrazolo[3,4-d]pyrimidine

• 8-Aza-7-deaza-2,6-dichloro-9-methylpurine

[98141-42-5] $C_6H_4Cl_2N_4$ 203.03

Price On Application

FD11269

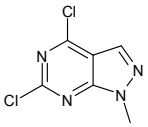

2,4-Dichloro-5-methylpyrimidine

• 2,4-Dichloro-5-methylpyrimidine

[1780-31-0] $C_5H_4Cl_2N_2$ 163.00

		$
	50g	62.50
FD09669	100g	110.00
	250g	220.00

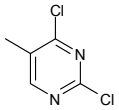

2,4-Dichloro-5-methylpyrimidine

see 2,4-Dichloro-5-methylpyrimidine on page 587

2,4-Dichloro-6-methylpyrimidine

[5424-21-5] $C_5H_4Cl_2N_2$ 163.01

		$
	10g	110.00
FD09668	25g	225.00
	50g	350.00

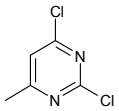

4,6-Dichloro-2-methylpyrimidine

[1780-26-3] $C_5H_4Cl_2N_2$ 163.00

Price On Application

FD11549

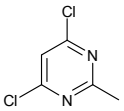

4,6-Dichloro-2-(methylthio)pyrimidine

[6299-25-8] $C_5H_4Cl_2N_2S$ 195.07

		$
	50mg	75.00
FD09666	100mg	135.00
	250mg	250.00

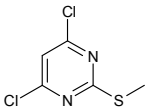

2,6-Dichloronicotinic acid

see 2,6-Dichloropyridine-3-carboxylic acid on page 590

2,4-Dichloro-6-nitroaniline

[2583-43-4] $C_6H_4Cl_2N_2O_2$ 207.01

Price On Application

FD11823

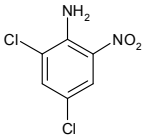

2,6-Dichloro-4-nitroaniline

[99-30-9] $C_6H_4Cl_2N_2O_2$ 207.01

		$
	5g	90.00
FD14274	10g	150.00
	25g	300.00

2,6-Dichloro-3-nitropyridine

[16013-85-7] $C_5H_2Cl_2N_2O_2$ 192.99

		$
	25g	40.00
FD00177	50g	90.00
	100g	150.00

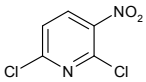

2,4-Dichloro-5-nitropyrimidine

[49845-33-2] $C_4HCl_2N_3O_2$ 193.98

		$
	1g	60.00
FD09664	2g	110.00
	5g	175.00

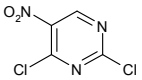

4,6-Dichloro-5-nitropyrimidine

[4316-93-2] $C_4HCl_2N_3O_2$ 193.98

		$
	5g	60.00
FD09665	10g	100.00
	25g	200.00

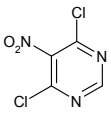

4,6-Dichloro-5-nitro-2-trifluoromethyl-pyrimidine

[715-46-8]

		$
	1g	250.00
FD15639	2g	450.00
	5g	1000.00

Dichlorophen BP

[97-23-4] $C_{13}H_{10}Cl_2O_2$ 269.12

		$
	1kg	60.00
FD07108	5kg	250.00
	10kg	400.00

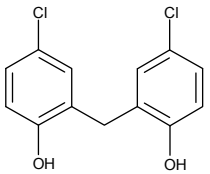

(2,4-Dichlorophenoxy)acetic acid sodium salt monohydrate

[7084-86-8]

		$
	250mg	25.00
FD16017	500mg	35.00
	1g	60.00

6-(2,6-Dichlorophenoxy)pyrimidine-2,4-diamine

[948550-81-0] $C_{10}H_8Cl_2N_4O$ 271.10

Price On Application

FD12126

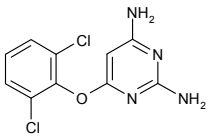

1-O-[2-[(2',6'-Dichlorophenyl)amino]phenylacetyl]-b-D-glucopyranuronic acid

see Diclofenac acyl-D-glucuronide on page 593

2,4-Dichlorophenyl boronic acid

• 2,4-Dichlorobenzene boronic acid

[68716-47-2] $C_6H_5BCl_2O_2$ 190.82

		$
	25g	150.00
FD09791	50g	250.00
	100g	400.00

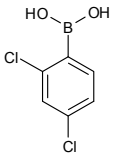

3,4-Dichlorophenyl boronic acid

[151169-75-4] $C_6H_5BCl_2O_2$ 190.82

Price On Application

FD12157

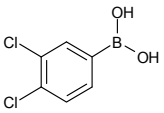

1,1-Dichloro-2-phenylcyclopropane

[2415-80-7] $C_9H_8Cl_2$ 187.07

		$
FD11321	50g	100.00
	100g	160.00
	250g	250.00

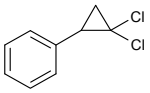

4,6-Dichloro-2-phenylpyrimidine

• Fenclorim

[3740-92-9] $C_{10}H_6Cl_2N_2$ 225.08

		$
FD09671	2g	100.00
	5g	200.00
	10g	300.00

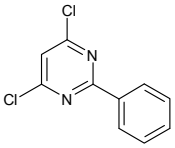

cis-[2-(2,4-Dichlorophenyl)-2-(1,2,4-triazol-1-yl-methyl)-1,3-dioxolan-4-yl]methyl methanesulphonate

[67914-86-7]

Price On Application

FD15247

2,6-Dichloropurine

[5451-40-1] $C_5H_2Cl_2N_4$ 189.00

		$
FD06276	25g	55.00
	50g	100.00
	100g	150.00

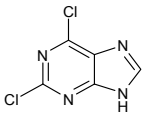

Refs: 1. Havlicek L, Hanus J, Vesely J, Leclerc S, Meijer L, Shaw G, Strnad M, J. Med. Chem. 1997, Vol40, No4, p408-412

2,3-Dichloropyrazine

[4858-85-9] $C_4H_2Cl_2N_2$ 148.98

		$
FD06270	50g	100.00
	100g	150.00
	250g	250.00

Refs: 1. Litvinenko SV, Volovenko YM, Savich VI, Babichev FS, Chem. Heterocycl. Compd. 1992, Vol28, No1, p93

3,6-Dichloropyridazine

[141-30-0] $C_4H_2Cl_2N_2$ 148.98

		$
FD10668	25g	45.00
	50g	62.50
	100g	100.00

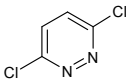

2,5-Dichloropyridin-3-amine

see 3-Amino-2,5-dichloropyridine on page 120

2,3-Dichloropyridine

[2402-77-9] $C_5H_3Cl_2N$ 147.99

		$
	100g	125.00
FD00448	250g	250.00
	500g	375.00

2,4-Dichloropyridine

[26452-80-2] $C_5H_3Cl_2N$ 147.99

		$
	10g	60.00
FD03436	25g	100.00
	50g	175.00

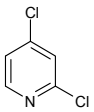

2,5-Dichloropyridine

[16110-09-1] $C_5H_3Cl_2N$ 147.99

		$
	10g	80.00
FD05298	25g	125.00
	50g	200.00

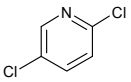

2,6-Dichloropyridine

[2402-78-0] $C_5H_3Cl_2N$ 147.99

		$
	250g	25.00
FD09560	500g	40.00
	1kg	75.00

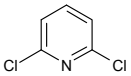

2,6-Dichloropyridine-3-carboxylic acid

• 2,6-Dichloronicotinic acid

[38496-18-3] $C_6H_3Cl_2NO_2$ 192.00

		$
	1g	45.00
FD11322	2g	70.00
	5g	125.00

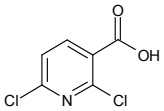

2,4-Dichloropyrimidine

[3934-20-1] $C_4H_2N_2Cl_2$ 148.98

		$
	25g	40.00
FD03383	50g	62.50
	100g	100.00

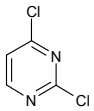

2,5-Dichloropyrimidine

[22536-67-0] $C_4H_2Cl_2N_2$ 148.98

		$
	250mg	50.00
ND11548	500mg	80.00
	1g	110.00

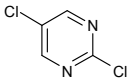

4,5-Dichloropyrimidine

[6554-61-6] $C_4H_2Cl_2N_2$ 148.98

Price On Application

FD12030

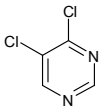

4,6-Dichloropyrimidine

[1193-21-1] $C_4H_2Cl_2N_2$ 148.98

		$
	5g	90.00
FD09672	10g	150.00
	25g	250.00

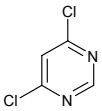

4,6-Dichloro-5-pyrimidinecarbaldehyde

• 4,6-Dichloropyrimidine-5-carboxaldehyde

[5305-40-8] $C_5H_2Cl_2N_2O$ 176.99

		$
	1g	55.00
FD12127	2g	100.00
	5g	225.00

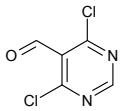

2,3-Dichloro-5-pyrimidine carbonyl chloride

[2972-52-3] $C_5HCl_3N_2O$ 211.44

		$
	1g	125.00
FD08253	2g	200.00
	5g	400.00

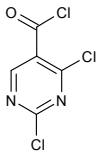

4,6-Dichloropyrimidine-5-carboxaldehyde

see 4,6-Dichloro-5-pyrimidinecarbaldehyde on page 591

2,4-Dichloro-5H-pyrrolo[3,2-d]pyrimidine

[63200-54-4]

		$
	5g	95.00
FD16042	10g	180.00
	25g	375.00

2,4-Dichloro-1H-pyrrolo[2,3-d]pyrimidine

see 2,6-Dichloro-7-deazapurine on page 583

4,8-Dichloroquinazoline

[7148-34-7]

Price On Application

FD15737

4,7-Dichloroquinoline

[86-98-6] $C_9H_5Cl_2N$ 198.05

		$
	50g	45.00
FD10770	100g	80.00
	250g	162.50

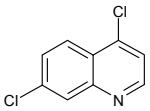

2,3-Dichloroquinoxaline

[2213-63-0] $C_8H_4Cl_2N_2$ 199.04

		$
	5g	50.00
FD05827	10g	80.00
	25g	120.00

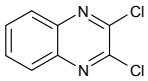

Refs: 1. Azov VA, Diederich F, Lill Y, Hecht B, Helv. Chim. Acta 2003, Vol86, Pt6, p2149-2155

5,6-Dichloro-1-(b-D-ribofuranosyl) benzimidazole

• 5,6-Dichlorobenzimidazole riboside

$C_{12}H_{12}Cl_2N_2O_4$ 319.15

		$
	100mg	300.00
ND08933		

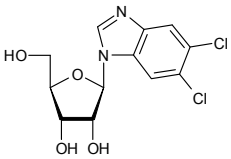

Dichlororibo

5,6-Dichloro-(1-b-D-ribofuranosyl) benzimidazole 3',5'-cyclic monophosphothioate, Sp-isomer sodium salt

[120912-54-1] $C_{12}H_{10}Cl_2N_2O_5P.Na$ 419.16

		$
	0.5mg	250.00
ND08934	1mg	400.00
	2mg	600.00

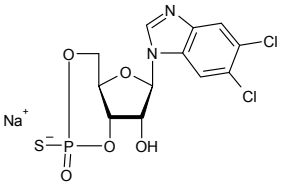

2,6-Dichloro-9-(b-D-ribofuranosyl)purine

[13276-52-3] $C_{10}H_{10}Cl_2N_4O_4$ 321.12

		$
	50mg	95.00
ND05330	100mg	165.00
	250mg	287.50

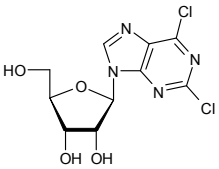

Refs: 1. Havelkova M, Dvorak D, Hocek M, Synthesis 2001, p1704-1710

2. Hocek M, Holý A, Dvo?akova H, Collect. Czech. Chem. Commun. 2002, 67(3), 325-335

1,3-Dichlorotetramethyldisiloxane

[2401-73-2] $C_4H_{12}Cl_2OSi_2$ 203.21

		$
	5g	50.00
FD11165	10g	90.00
	25g	200.00

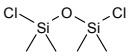

2,6-Dichloro-9-(2',3',5'-tri-O-acetyl-b-D-ribofuranosyl)purine

[3056-18-6] $C_{16}H_{16}Cl_2N_4O_7$ 447.23

		$
	50mg	85.00
ND04495	100mg	160.00
	250mg	275.00

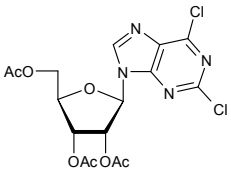

2,4-Dichloro-5-trifluoromethylpyrimidine

[3932-97-6] $C_5HCl_2F_3N_2$ 216.98

Price On Application

FD11927

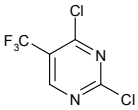

4,6-Dichloro-2-trifluoromethyl-pyrimidin-5-ylamine

[2344-17-4]

		$
	1g	350.00
FD15638	2g	600.00
	5g	1375.00

Diclofenac

[15307-79-6]

		$
	1g	35.00
FD15498	2g	50.00
	5g	100.00

For bulk or custom products call UK +44 (0)1635 578444 or email enquiries@carbosynth.com
See our website for new products and up-to-date pricing

Diclofenac acyl-D-glucuronide

• 1-O-[2-[(2',6'-Dichlorophenyl)amino]phenylacetyl]-b-D-glucopyranuronic acid

[64118-81-6] $C_{20}H_{19}Cl_2NO_8$ 472.27

		$
	1mg	210.00
MD07328	2mg	390.00
	5mg	850.00

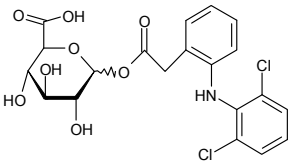

Refs: 1. jenn JR, et.al., J. Med. Chem., 2004, 47, p2816

Diclofenac diethylamine

[78213-16-8]

		$
	500g	50.00
FD16054	1kg	85.00
	2kg	150.00

Dicumarol

see 3,3'-Methylene-bis(4-hydroxycoumarin) on page 1008

1,4-Dicyanobenzene

[623-26-7]

		$
	25g	62.50
FD15473	50g	100.00
	100g	150.00

4,4'-Dicyano-2,2'-bipyridine

[67491-43-4] $C_{12}H_6N_4$ 206.20

		$
	200mg	46.00
FD04153	500mg	105.00
	1g	200.00

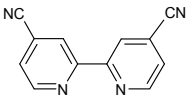

1,3-Dicyclohexyl carbodiimide

• DCC

• N,N′-Dicyclohexylcarbodiimide

[538-75-0] $C_{13}H_{22}N_2$ 206.33

		$
	500g	50.00
FD05508	1kg	75.00
	2kg	120.00

1,2:4,5-Di-O-cyclohexylidene-b-D-fructofuranose

[582-52-2]

Price On Application

MD06919

1,2:5,6-Di-O-cyclohexylidene-a-D-glucofuranose

[23397-76-4] $C_{18}H_{28}O_6$ 340.41

		$
	10g	140.00
MD02781	25g	300.00
	50g	550.00

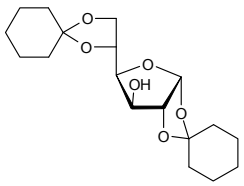

1,2:4,5-Di-O-cyclohexylidene-myo-inositol

see 1,2:4,5-Biscyclohexylidene-DL-myo-inositol on page 291

2,3:4,6-Di-O-cyclohexylidene-a-D-mannopyranose

[70835-78-8] $C_{18}H_{28}O_6$ 340.41

		$
	500mg	90.00
MD04496	1g	160.00
	2g	290.00

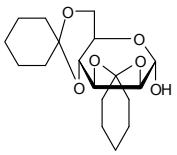

Refs: 1. Acta Chemica Scanda 1980, B34, p505

2-(Dicyclohexylphosphino)-2',4',6'-triisopropylbiphenyl

[564483-18-7] $C_{33}H_{49}P$ 476.72

		$
	1g	100.00
FD11152	2g	160.00
	5g	325.00

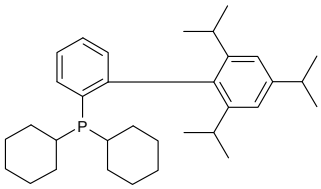

Dicyclopropyl ketone

[1121-37-5]

Price On Application

FD01429

Didanosine

see 2',3'-Dideoxyinosine on page 600

Didanosine 5'-monophosphate sodium salt

see 2',3'-Dideoxyinosine-5'-monophosphate triethyammonium salt on page 601

Didanosine 5'-triphosphate sodium salt

see 2',3'-Dideoxyinosine-5'-triphosphate triethyammonium salt on page 601

2,2-didecylpropane-1,3-bis-b-D-maltopyranoside

see Lauryl maltose neopentyl glycol on page 901

2',3'-Didehydro-2'-3'-dideoxythymidine 5'-monophosphate sodium salt

see Stavudine 5'-monophosphate triethyammonium salt on page 1269

2',3'-Didehydro-2'-3'-dideoxythymidine 5'-triphosphate sodium salt

see Stavudine 5'-triphosphate triethyammonium salt on page 1269

2',3'-Dideoxyadenosine

[4097-22-7] $C_{10}H_{13}N_5O_2$ 235.25

		$
	25mg	50.00
ND06741	50mg	80.00
	100mg	120.00

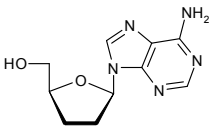

Refs: 1. Cooney DA, Ahluwalia G, Mitsuya H, Fridland A, Johnson M, Hao Z, Dalal M, Balzarini J, Broder S, Johns DG, Biochem. Pharmacol. 1987, Jun 1, 36(11), 1765-8

2',5'-Dideoxyadenosine

[6698-26-6] $C_{10}H_{13}N_5O_2$ 235.25

		$
	25mg	149.00
ND07997	50mg	271.00
	100mg	492.00

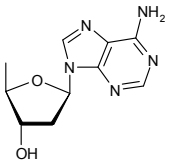

2',3'-Dideoxyadenosine-5'-O-monothiophosphate

$C_{10}H_{14}N_5O_4PS$ 331.29

		$
	1ug	100.00
ND10392	5ug	375.00
	10ug	600.00

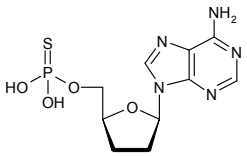

2',3'-Dideoxyadenosine-5'-triphosphate

$C_{10}H_{16}N_5O_{11}P_3$ 475.18

		$
	100ug	80.00
ND10279	500ug	175.00
	1mg	300.00

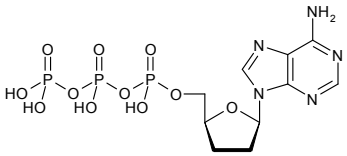

3,6-Dideoxy-D-arabino-hexose

• Tyvelose

[5658-12-8] $C_6H_{12}O_4$ 148.16

		$
	5mg	115.00
MD05755	10mg	200.00
	25mg	450.00

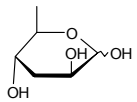

2',3'-Dideoxycytidine

• Zalcitabine
• ddC
• Hivid

[7481-89-2] $C_9H_{13}N_3O_3$ 211.22

		$
	1g	400.00
ND06559	2g	600.00
	5g	1000.00

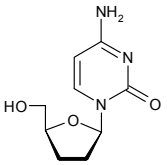

Refs: 1. Yarchoan R, Perno CF, Thomas RV, Klecker RW, Allain JP, Wills RJ, McAtee N, Fischl MA, Dubinsky R, McNeely M, Lancet 1988, Jan 16, 1(8577), p76-81

2',5'-Dideoxycytidine

$C_9H_{13}N_3O_3$ 211.22

		$
	5mg	50.00
ND08405	10mg	90.00
	25mg	150.00

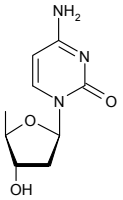

Dideoxycytid

2',3'-Dideoxycytidine-5'-triphosphate

$C_9H_{16}N_3O_{12}P_3$ 451.16

		$
	1ug	80.00
ND10280	5ug	200.00
	10ug	300.00

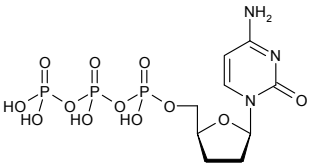

2,4-Dideoxy-2,4-difluoro-D-galactose

		$
	100mg	3000.00
MD15281	250mg	5000.00
	500mg	5000.00

2,4-Dideoxy-2,4-difluoro-D-glucose

		$
	100mg	1500.00
MD15282	250mg	3000.00
	500mg	5000.00

1,2-Dideoxy-1,2-difluoro-3,4,6-tri-O-acetyl-D-glucopyranose

see 3,4,6-Tri-O-acetyl-2-deoxy-2-fluoro-D-glucopyranosyl fluoride on page 1363

1,2-Dideoxy-1,2-difluoro-3,4,6-tri-O-acetyl-D-mannopyranoside

see 3,4,6-Tri-O-acetyl-2-deoxy-2-fluoro-D-mannopyranosyl fluoride on page 1363

1,2-Dideoxy-2'-dimethylamino-a-D-glucopyranoso-[2,1-d]-2'-thiazoline

Price On Application

MD15731

2',3'-Dideoxy-5'-O-DMT-cytidine

$C_{39}H_{31}N_3O_5$ 513.60

		$
	50mg	120.00
ND08403	100mg	220.00
	250mg	400.00

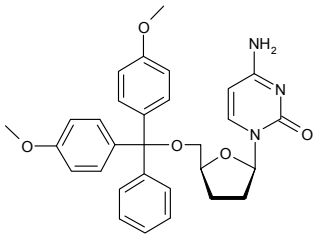

1,2-Dideoxy-5-O-DMT-D-ribose

[95049-01-7] $C_{26}H_{28}O_5$ 420.50

		$
	100mg	350.00
MD06419	250mg	500.00
	500mg	800.00

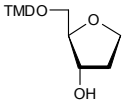

1',2'-Dideoxy-5'-O-DMT-ribose 3'-CE phosphoramidite

$C_{35}H_{45}N_2O_6P$ 620.73

		$
	250mg	500.00

PD08984

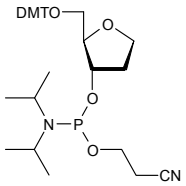

For bulk or custom products call UK +44 (0)1635 578444 or email enquiries@carbosynth.com
See our website for new products and up-to-date pricing

2',3'-Dideoxy-5'-O-DMT-uridine

$C_{30}H_{30}N_4O_6$ 514.58

		$
	10mg	40.00
ND08411	25mg	75.00
	50mg	115.00

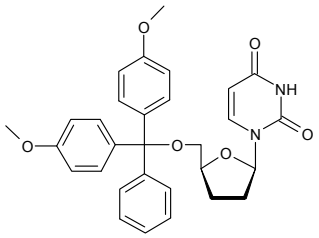

1,5-Dideoxy-N-dodecyl-1,5-imino-D-glucitol

see N-Dodecyldeoxynojirimycin on page 672

1,2-Dideoxy-2'-ethylamino-a-D-glucopyranoso-[2,1-d]-2'-thiazoline

• Thiamet-G

[1009816-48-1] $C_9H_{16}N_2O_4S$ 248.30

		$
	50mg	90.00
MD08856	100mg	150.00
	250mg	250.00

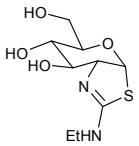

1,5-Dideoxy-N-ethyl-1,5-imino-D-glucitol HCl

see N-Ethyldeoxynojirimycin HCl on page 693

1-(2,3-Dideoxy-3-fluoro-a-D-erythro-pentofuranosyl)uracil

see 2',3'-Dideoxy-3'-fluoro-a-uridine on page 598

2',3'-Dideoxy-3'-fluoroguanosine

• 9-(2,3-Deoxy-3-fluoro-b-D-erythro-pentofuranosyl)guanine

[92562-88-4] $C_{10}H_{12}FN_5O_3$ 269.24

		$
	1mg	75.00
ND06059	2mg	120.00
	5mg	200.00

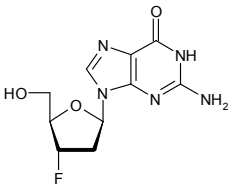

2',5'-Dideoxy-2'-fluoro-5'-iodouridine

[211694-25-6] $C_9H_{10}FIN_2O_4$ 356.09

		$
	2mg	40.00
ND10106	5mg	60.00
	10mg	90.00

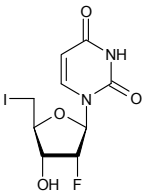

1-(2,3-Dideoxy-3-fluoro-b-D-ribofuranosyl)uracil

see 2',3'-Dideoxy-3'-fluorouridine on page 598

2',3'-Dideoxy-3'-fluoro-5'-O-toluoylthymidine

$C_{18}H_{19}FN_2O_5$ 348.43

Price On Application

ND08983

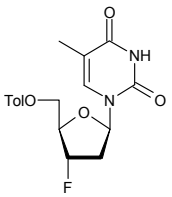

2',3'-Dideoxy-3'-fluoro-a-uridine

• 1-(2,3-Dideoxy-3-fluoro-a-D-erythro-pentofuranosyl)uracil

[178374-44-2] $C_9H_{11}FN_2O_4$ 230.19

		$
ND02126	1g	85.00
	2g	160.00
	5g	250.00

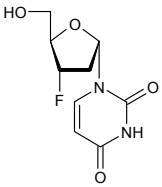

2',3'-Dideoxy-3'-fluorouridine

• 1-(2,3-Dideoxy-3-fluoro-b-D-ribofuranosyl)uracil

[41107-56-6] $C_9H_{11}FN_2O_4$ 230.20

		$
ND04228	5mg	200.00
	10mg	350.00
	25mg	750.00

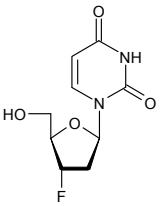

Refs: 1. Mentel R, et.al.,, Antiviral Research, 1997, 34, p113

2',3'-Dideoxyguanosine

• Dideoxy guanosine

[85326-06-3] $C_{10}H_{13}N_5O_3$ 251.25

		$
ND04069	25mg	50.00
	50mg	80.00
	100mg	130.00

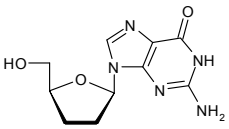

Refs: 1. Aoki-Sei S, O'Brien MC, Ford H, Fujii H, Gilbert DA, Cooney DA, Johns DG, Broder S, Mitsuya H, J. Infect. Dis. 1991, 164(5), p843-51
2. Johnson, Mol. Pharmacol., 1989, 35, p681
3. Suzuki et.al.,, Biochem. Biophys. Res. Comm., 1988, 156, p1144
4. Walters et.al.,, J. Pharm. Biomed. Anal., 1999, 19, p955

2',5'-Dideoxyguanosine

$C_{10}H_{13}N_5O_3$ 251.25

		$
ND08406	5mg	50.00
	10mg	85.00
	25mg	130.00

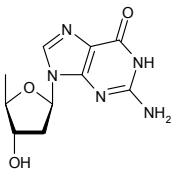

Dideoxy guanosine

see 2',3'-Dideoxyguanosine on page 598

2',3'-Dideoxyguanosine-5'-O-(1-thiotriphosphate)

$C_{10}H_{16}N_5O_{11}P_3S$ 507.25

		$
	1ug	110.00
ND10393	5ug	350.00
	10ug	500.00

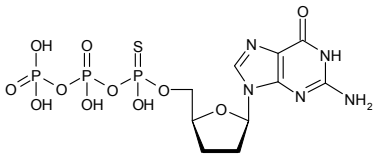

2',3'-Dideoxyguanosine-5'-triphosphate

$C_{10}H_{14}N_5O_6P$ 331.22

		$
	1ug	80.00
ND09987	5ug	200.00
	10ug	300.00

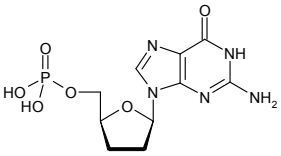

3,4-Dideoxy-[2-hydroxy-1-(hydroxyethyl)ethyl] amino-1-C-(hydroxynethyl)-1,2,3,4-cyclohexaneterol

see Voglibose on page 1422

3,4-Dideoxy-4-[[2-hydroxy-1-(hydroxymethyl)ethyl]amino]-2-C-(hydroxymethyl)-D-epiinositol

see Voglibose on page 1422

1,4-Dideoxy-1,4-imino-D-arabinitol hydrochloride

• 2-Hydroxymethyl-3,4-pyrrolidinediol

[100991-92-2] $C_5H_{11}NO_3.HCl$ 169.61

		$
	50mg	400.00
MD14763	100mg	600.00
	250mg	1250.00

1,5-Dideoxy-1,5-imino-D-galactitol HCl

see 1-Deoxygalactonojirimycin HCl on page 525

1,5-Dideoxy-1,5-imino-D-glucitol

see 1-Deoxynojirimycin on page 541

2,5-Dideoxy-2,5-imino-D-glucitol

• 2,5-Anhydro-2,5-imino-D-glucitol

[132295-44-4] $C_6H_{13}NO_4$ 163.17

		$
	5mg	95.00
MD04565	10mg	180.00
	25mg	340.00

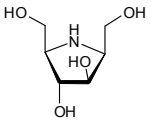

Refs: 1. Fellows LE, et al., J. Chem. Brit. 1987, p287
2. Elbein AD, Annu. Rev. Biochem. 1987, 56, p497
3. Fleet GW, et al., J. Chem. Brit. 1989, p287
4. Horii S, et al., J. Med. Chem. 1986, 29, p1038
5. Spearman MA, et al., Exp. Cell Res. 1987, 168, p116

2,5-Dideoxy-2,5-imino-D-mannitol

• 2R,5R-Bis(hydroxymethyl)-3R,4R-dihydroxypyrrolidine
• DMDP
• 2,5-Anhydro-2,5-imino-D-mannitol

[59920-31-9] $C_6H_{13}NO_4$ 163.17

		$
	1mg	55.00
MD04702	2mg	90.00
	5mg	150.00

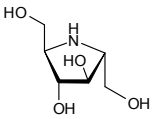

Refs: 1. Fellows LE, Pestic. Sci. 1986, 17, p602
2. Wrodnigg TM, Gaderbauer W, Greimel P, Hausler H, Sprenger FK (Fitz), Stuetz AE, Virgona C, Withers SG, J. of Carbohydr. Chem. 2000, 19(8), p975-990
3. Stutz AE, Iminosugars as Glycosidase Inhibitors 1999 Wiley-VCH Verlag GmbH p173

1,5-Dideoxy-1,5-imino-D-mannitol HCl

see 1-Deoxymannojirimycin HCl on page 536

Dideoxyimino

1,4-Dideoxy-1,4-imino-D-mannitol HCl

[114976-76-0][100937-52-8] $C_6H_{13}NO_4$.HCl 199.63

		$
	1mg	80.00
MD05193	2mg	150.00
	5mg	250.00

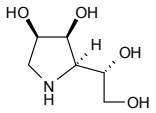

ClH

Refs: 1. Bashyal BP, et al., Tetrahedron 1987, 43, p3083-3093
2. Fleet GWJ, Winchester B, Carpenter NM, Patent 1991, No5, 041, 555

2,5-Dideoxy-2,5-imino-D-mannitol HCl

• 2,5-Anhydro-2,5-imino-D-mannitol HCl

[210115-92-7] $C_6H_{13}NO_4$.HCl 199.63

		$
	1mg	180.00
MD04566	5mg	750.00
	10mg	1300.00

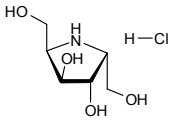

Refs: 1. Fellows LE, et al., J. Chem. Brit. 1987, 287
2. Elbein AD, Annu. Rev. Biochem. 1987, 56, 497
3. Fleet GW, et al., J. Chem. Brit. 1989, 287
4. Baxter EW, et al., J. Org. Chem. 1994, 59, 3175
5. Tyms AS, et al., Lancet 1987, 1025

1,5-Dideoxy-1,5-imino-D-xylitol

$C_5H_{11}NO_3$ 133.15

		$
	1mg	90.00
MD10115	2mg	150.00
	5mg	250.00

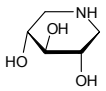

1,4-Dideoxy-1,4-imino-D-xylitol HCl

[52019-89-3] $C_5H_{11}NO_3$.HCl 169.61

		$
	1mg	65.00
MD10116	2mg	100.00
	5mg	175.00

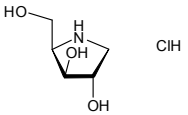

2',3'-Dideoxyinosine

• Dideoxyinosine
• Didanosine
• DDI

[69655-05-6] $C_{10}H_{12}N_4O_3$ 236.23

		$
	250mg	25.00
ND02929	500mg	45.00
	1g	50.00

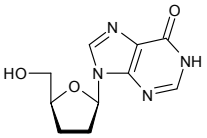

Refs: 1. Dahlbeng, J.E., et al, Proc. Nat. Acad. Sci. USA, 1986, 83, p1911

2',5'-Dideoxyinosine

$C_{10}H_{12}N_4O_4$ 252.23

		$
	1mg	40.00
ND08407	5mg	80.00
	10mg	150.00

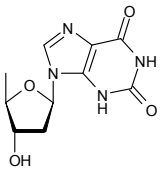

Dideoxyinosine

see 2',3'-Dideoxyinosine on page 600

For bulk or custom products call UK +44 (0)1635 578444 or email enquiries@carbosynth.com
See our website for new products and up-to-date pricing

2',3'-Dideoxyinosine-5'-monophosphate triethyammonium salt

• Didanosine 5'-monophosphate sodium salt

		$
	1mg	480.00
ND15335	2mg	840.00
	5mg	1800.00

2',3'-Dideoxyinosine-5'-triphosphate triethyammonium salt

• Didanosine 5'-triphosphate sodium salt

$C_{10}H_{15}N_4O_{12}P_3$ 476.17

		$
	1mg	480.00
ND10277	2mg	840.00
	5mg	1800.00

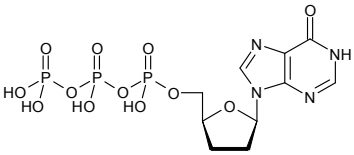

2',3'-Dideoxy-5-iodouridine

[105784-83-6] $C_9H_{11}IN_2O_4$ 338.10

		$
	1mg	85.00
ND07998	5mg	150.00
	10mg	250.00

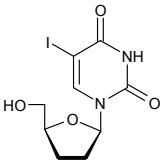

2',3'-Dideoxy-N2-isobutyrylguanosine

$C_{14}H_{19}N_5O_4$ 321.34

		$
	25mg	150.00
ND08543	50mg	250.00
	100mg	450.00

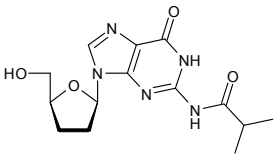

2',3'-Dideoxy-5-methylcytidine

[107036-56-6] $C_{10}H_{15}N_3O_3$ 225.25

		$
	10mg	80.00
ND08404	25mg	120.00
	50mg	200.00

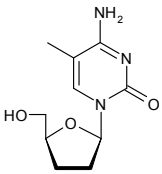

2,3-Dideoxy-2-methylene-D-glycero-D-galacto-nononic Acid γ-lactone

[289697-66-1]

		$
	10mg	80.00
MD11719	25mg	150.00
	50mg	250.00

1,2-Dideoxy-2'-piperidin-1-yl-a-D-glucopyranoso-[2,1-d]-2'-thiazoline

Price On Application

MD15732

1,2-Dideoxy-2'-pyrrolidin-1-yl-a-D-glucopyranoso-[2,1-d]-2'-thiazoline

Price On Application

MD15733

Dideoxyribof

1,2-Dideoxy-D-ribofuranose

• 1,4-Anhydro-D-erythro-pentitol

[91547-59-0] $C_5H_{10}O_3$ 118.13

		$
	50mg	150.00
MD06425	100mg	250.00
	250mg	550.00

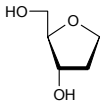

2,6-Dideoxy-D-ribohexose

see Digitoxose on page 611

2',3'-Dideoxy-3-thia-5-fluorocytidine

• 2',3'-Dideoxy-3-thia-5-fluorocytidine
• Racivir
• FTC (racemic)

[143491-54-7] $C_9H_{12}FN_3O_2S$ 245.28

Price On Application

ND03163

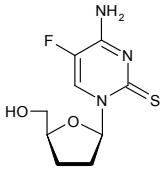

2',3'-Dideoxy-3-thia-5-fluorocytidine

see 2',3'-Dideoxy-3-thia-5-fluorocytidine on page 602

0.4,6-Dideoxy-4-[[[1S-(1a,4a,5a,6a)]-4,5,6-trihydroxy-3-(hydroxymethyl)-2-cyclohexen-1-yl]amino]-a-D-glucopyranosyl-1,4-O-a-D-glucopyranosyl-1,4-D-glucose

see Acarbose on page 9

2',3'-Dideoxyuridine

[5983-09-5] $C_9H_{12}N_2O_4$ 212.21

		$
	50mg	80.00
ND06551	100mg	150.00
	250mg	250.00

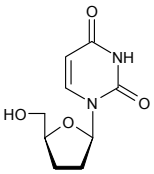

Refs: 1. Hao Z, Cooney DA, Farquhar D, Perno CF, Zhang K, Masood R, Wilson Y, Hartman NR, Balzarini J, Johns DG, Mol. Pharmacol. 1990, Vol37, Issue 2, p157-163

2',5'-Dideoxyuridine

[35959-50-3] $C_9H_{12}N_2O_4$ 212.21

		$
	1mg	35.00
ND08409	5mg	60.00
	10mg	85.00

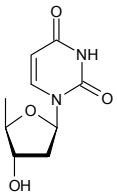

2',3'-Dideoxyuridine-5'-O-monothiophosphate

$C_9H_{13}N_2O_6PS$ 308.25

		$
	1ug	80.00
ND10394	5ug	300.00
	10ug	500.00

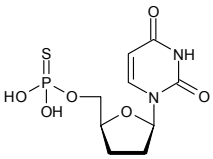

For bulk or custom products call UK +44 (0)1635 578444 or email enquiries@carbosynth.com
See our website for new products and up-to-date pricing

2',3'-Dideoxyuridine-5'-triphosphate

$C_9H_{15}N_2O_{13}P_3$ 452.14

		$
	1ug	80.00
ND10276	5ug	200.00
	10ug	250.00

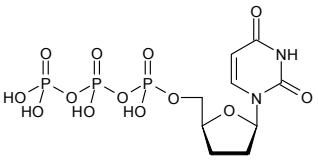

2',3'-Dideoxyxanthosine

[132194-28-6] $C_{10}H_{12}N_4O_4$ 252.23

Price On Application

ND10205

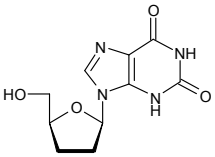

4,6-Dideoxy-L-xylo-hexose

see 4-Deoxy-L-fucose on page 525

N,O-Didesmethyl venlafaxine D-glucuronide

Price On Application

MD11764

1,2,5,6-Diepoxycyclooctane

[27035-39-8] $C_8H_{12}O_2$ 140.18

		$
	5g	150.00
FD03986	10g	250.00
	25g	400.00

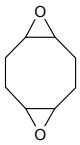

(3b,16b,23R)-16,23:16,30-Diepoxy-20-hydroxydammar-24-en-3-ylO-6-deoxy-a-L-mannopyranosyl-(1>2)-O-[O-b-D-xylopyranosyl-(1>2)-b-D-glucopyranosyl-(1>3)-a-L-arabinopyranoside

see Jujuboside B on page 888

2-(4,4-Diethoxybutyl)-1H-isoindole-1,3 (2H)-dione

[32464-55-4]

		$
	5g	90.00
FD15549	10g	150.00
	25g	250.00

(S)-3,6-Diethoxy-2,5-dihydro-2-isopropylpyrazine

[134870-62-5] $C_{11}H_{20}N_2O_2$ 212.29

Price On Application

FD10271

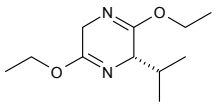

Diethoxy phosphonyl 4,7,8,9-tetra-O-acetyl-N-acetyl-D-neuraminic acid methyl ester

		$
	1mg	40.00
MD12486	2mg	50.00
	5mg	100.00

3-(Diethoxyphosphoryloxy)-1,2,3-benzotriazin-4(3H)-one

see DEPBT on page 552

7-(Diethylamino)coumarin-3-carboxylic acid N-succinimidyl ester

[139346-57-9] $C_{18}H_{18}N_2O_6$ 358.35

		$
	5mg	60.00
FD11386	10mg	100.00
	25mg	150.00

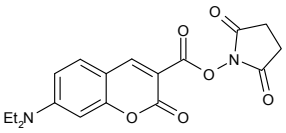

2-Diethylaminoethanethiol

[100-38-9]

Price On Application

FD15529

N-[2-(Diethylamino)ethyl]-5-[(Z)-(5-fluoro-1,2-dihydro-2-oxo-3H-indol-3-ylidene)methyl]-2,4-dimethyl-1H-pyrrole-3-carboxamide Malate

see Sunitinib malate on page 1278

2-Diethylaminoethyl hexanoate

[10369-83-2]

Price On Application

FD15528

Diethyl 5-amino-3-methyl-2,4-thiophenedicarboxylate

[4815-30-9] $C_{11}H_{15}NO_4S$ 257.31

		$
	500mg	125.00
FD06055	1g	200.00
	2g	300.00

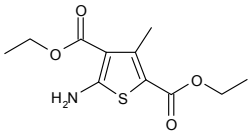

1,3-Diethyl-5,6-aminouracil

[52998-22-8] $C_8H_{14}N_4O_2$ 198.22

		$
	100mg	100.00
ND11078	250mg	225.00
	500mg	375.00

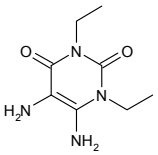

1,3-Diethyl-6-aminouracil

[41740-15-2] $C_8H_{13}N_3O_2$ 183.21

		$
	250mg	162.50
ND10402	500mg	250.00
	1g	400.00

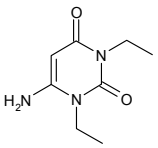

p-Diethylanilinesulfonic acid

[35478-73-0]

		$
	5g	90.00
FD15548	10g	150.00
	25g	250.00

4,4'-Diethyl-[2,2']bipyridine

[3052-28-6]

		$
	250mg	75.00
FD15032	500mg	110.00
	1g	200.00

Diethylcyanomethylphosphonate

[2537-48-6] $C_6H_{12}NO_3P$ 177.14

		$
	250g	125.00
FD11127	500g	200.00
	1kg	350.00

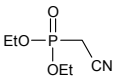

(-)-Diethyl-D=tartrate

[13811-71-7]

Price On Application

FD16061

Diethyl ketomalonate

[609-09-6] $C_7H_{10}O_5$ 174.15

		$
	25g	175.00
FD10521	50g	300.00
	100g	500.00

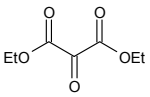

Diethyl malonate

[105-53-3] $C_7H_{12}O_4$ 160.17

Price On Application

FD12154

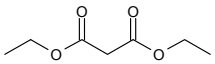

Diethyl-3-methylmalate

[93504-92-8]

Price On Application

FD14260

1,3-Diethyl-5-nitroso-6-aminouracil

[89073-60-9] $C_8H_{12}N_4O_3$ 212.21

		$
	100mg	80.00
FD11323	250mg	162.50
	500mg	250.00

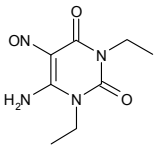

Diethyl oxalate

[95-92-1] $C_6H_{10}O_4$ 146.14

Price On Application

FD03598

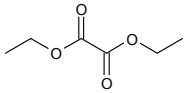

9-[2-(Diethylphosphonomethoxy)ethyl]adenine

[116384-53-3] $C_{12}H_{20}N_5O_4P$ 329.29

		$
	100g	150.00
FD10109	250g	250.00
	500g	400.00

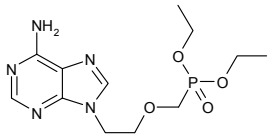

Diethylpropion HCl

[134-80-5] $C_{13}H_{19}NO.HCl$ 241.76

		$
	250mg	50.00
FD10611	500mg	90.00
	1g	150.00

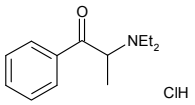

Diethyl stilbestrol b-D-glucuronide

[2408-40-4] $C_{24}H_{28}O_8$ 444.47

		$
	1mg	175.00
MD10197	2mg	320.00
	5mg	700.00

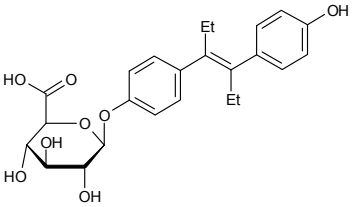

Diethyl sulfate

[64-67-5] $C_4H_{10}O_4S$ 154.19

Price On Application

FD12133

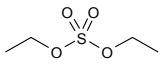

1,1-Diethylsulfonyl-L-rhamnose

see L-Rhamnose bis(ethylsulfone) on page 1241

(+)-Diethyl-L-tartrate

[87-91-2]

Price On Application

FD16060

Diethyl p-tosyloxymethylphosphonate

[31618-90-3] $C_{12}H_{15}O_6PS$ 318.28

		$
	1kg	150.00
FD10108	2kg	240.00
	5kg	500.00

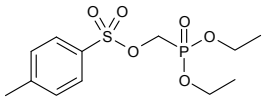

2,3-Difluoro -6- amino benzoic acid

[442134-72-7]

		$
	5g	150.00
FD15920	10g	250.00
	25g	500.00

2,4-Difluorobenzenesulfonamide

[13656-60-5] $C_6H_5F_2NO_2S$ 193.17

Price On Application

FD12137

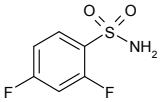

2,4-Difluorobenzene sulfonyl chloride

[13918-92-8] $C_6H_3ClF_2O_2S$ 212.60

		$
	500mg	150.00
FD10627	1g	250.00
	2g	350.00

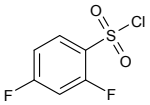

2,6-Difluorobenzotrifluoride

[64248-60-8] $C_7H_3F_5$ 182.09

		$
	100g	600.00
FD09814	250g	1250.00
	500g	2000.00

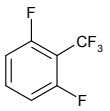

2,6-Difluorobenzyl chloride

[697-73-4] $C_7H_5ClF_2$ 162.50

		$
	100g	300.00
FD03441	250g	600.00
	500g	1000.00

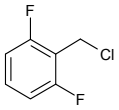

2,4-Difluorobromobenzene

[348-57-2]

		$
	50g	62.50
FD16010	100g	100.00
	250g	200.00

3,4-Difluorocinnamic acid

[112897-97-9]

		$
	10g	80.00
FD16083	25g	150.00
	50g	200.00

trans-2,4-Difluorocinnamic acid

[94977-52-3] $C_9H_6F_2O_2$ 184.14

		$
	5g	85.00
FD05034	10g	155.00
	25g	250.00

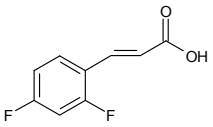

2',2'-Difluoro-3',5'-dibenzoyl-2'-deoxycytidine

see 3',5'-Di-O-benzoyl-2'-deoxy-2',2'-difluorocytidine on page 572

N-(4,4-Difluoro-5,7-dimethyl-4-bora-3a,4a-diaza-s-indacene-3-dodecanoyl)sphingosyl 1-b-D-galactopyranoside

$C_{47}H_{78}BF_2N_3O_8$ 861.95

		$
	25ug	300.00
ED03237		

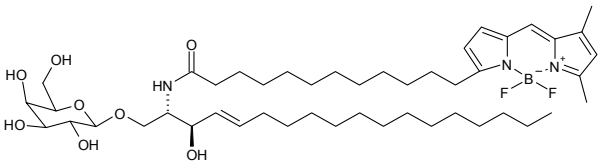

2,2-Difluoroethanol

[359-13-7]

		$
	1g	75.00
FD13236	2g	120.00
	5g	275.00

2,6-Difluoro-4-formylbenzonitrile

[433939-88-9]

Price On Application

FD16001

1,2-Difluoromalonate

[685-88-1]

		$
	50g	200.00
FD15041	100g	300.00
	250g	500.00

4-(Difluoromethoxy)benzyl bromide

[3447-53-8] $C_8H_7BrF_2O$ 237.04

		$
	1g	75.00
FD11098	2g	130.00
	5g	250.00

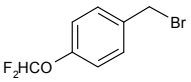

5-(Difluoromethoxy)-2-(3,4-dimethoxy-2-pyridinylmethylthio)-1-b-D-glucopyranosyl-1H-benzimidazole

see Pantoprazole sulfide-b-D-glucuronide on page 1175

5-(Difluoromethoxy)-2-mercaptobenzimidazole

[97963-62-7] $C_8H_6F_2N_2OS$ 216.21

		$
	250g	375.00
FD05695	500g	600.00
	1kg	1000.00

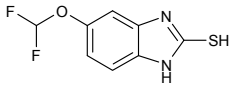

3,4-Difluoro-2-methylbenzoic acid

[157652-31-8]

		$
	5g	90.00
FD15246	10g	150.00
	25g	300.00

3-(Difluoromethyl)-1-methyl-1H-pyrazole-4-carboxylic acid

[176969-34-9] $C_6H_6F_2N_2O_2$ 176.12

		$
	1g	175.00
FD11198	2g	300.00
	5g	600.00

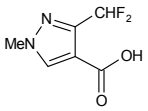

6,8-Difluoro-4-methylumbelliferyl-b-D-glucopyranoside

[351009-26-2] $C_{16}H_{16}F_2O_8$ 374.29

		$
	1mg	80.00
ED04972	2mg	100.00
	5mg	200.00

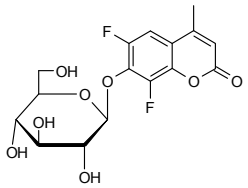

1,3-Difluoro-5-nitrobenzene

[2265-94-3] $C_6H_3F_2NO_2$ 159.09

		$
	5g	90.00
FD11534	10g	150.00
	25g	250.00

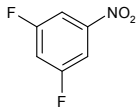

2,4-Difluorophenol

[367-27-1] $C_6H_4F_2O$ 130.09

		$
	1kg	1300.00
FD10856	2kg	2000.00
	5kg	3500.00

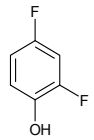

2,4-Difluorophenylboronic acid

[144025-03-6] $C_6H_5BF_2O_2$ 157.91

		$
	5g	60.00
FD10226	10g	110.00
	25g	200.00

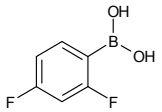

2,5-Difluorophenylhydrazine HCl

[175135-73-6] $C_6H_6F_2N_2.HCl$ 180.58

Price On Application

FD12172

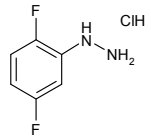

3,5-Difluorophenylhydrazine HCl

[134993-88-7] $C_6H_6F_2N_2.HCl$ 180.58

Price On Application

FD12170

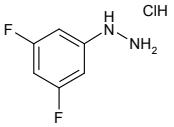

2,2-Difluoropropanol

[33420-52-9]

Price On Application

FD14991

2,3-Difluoro pyridine

[1513-66-2]

		$
	5g	50.00
FD16119	10g	80.00
	25g	175.00

Difucosyl (1-2,1-2)-iso-lacto-N-octaose (DFiLNO (1-2,1-2))

Price On Application

OD13724

Difucosyllac

Difucosyllacto-N-hexaose

[98359-76-3] $C_{52}H_{88}N_2O_{39}$ 1365.25

		$
	250ug	300.00
OD06532	500ug	550.00
	1mg	800.00

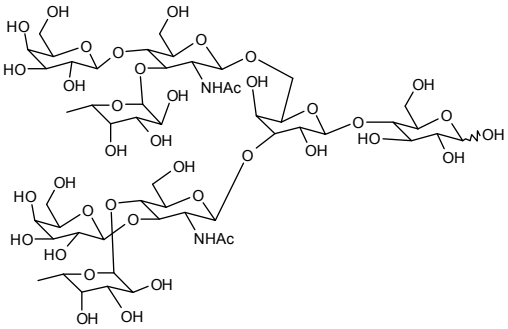

Difucosyllacto-N-hexaose (a)

[64396-27-6] $C_{52}H_{88}N_2O_{39}$ 1365.25

		$
	500ug	300.00
OD05375	1mg	550.00
	2mg	1000.00

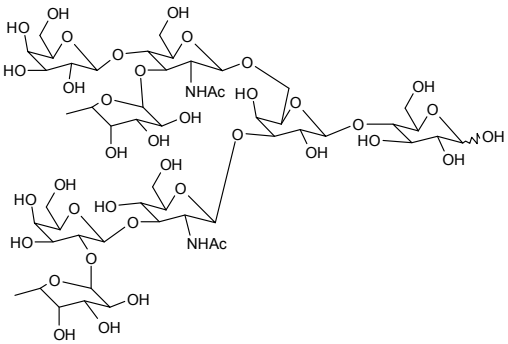

Difucosyl-para-lacto-N-hexaose-APD-HSA

		$
	500ug	600.00
OD03884	1mg	1150.00
	2mg	2100.00

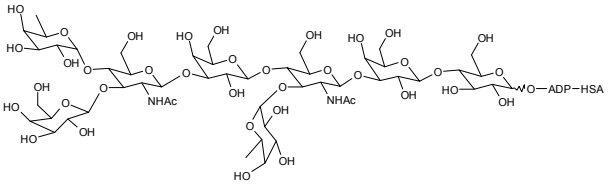

Difucosyl-para-lacto-N-hexaose II

• DFpLNH II

[64309-01-9] $C_{52}H_{88}N_2O_{39}$ 1365.25

		$
	250ug	300.00
OD02518	500ug	400.00
	1mg	600.00

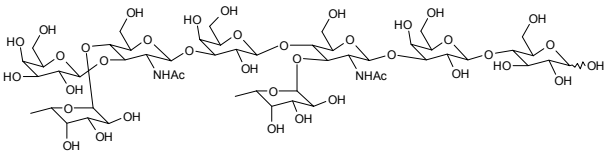

Digitin

see Digitonin on page 611

Digitogenin

see Digitonin on page 611

For bulk or custom products call UK +44 (0)1635 578444 or email enquiries@carbosynth.com
See our website for new products and up-to-date pricing

Digitonin

• Digitogenin
• Digitin

[11024-24-1] $C_{56}H_{92}O_{29}$ 1229.34

		$
	100mg	100.00
OD09275	250mg	200.00
	500mg	350.00

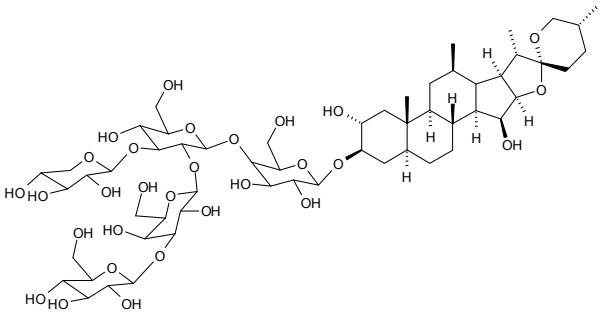

Refs: 1. Z. Physiolog. Chem., 1922, 121, p62

Digitoxigenin

[143-62-4] $C_{23}H_{34}O_4$ 374.51

		$
	10mg	80.00
FD11670	25mg	150.00
	50mg	250.00

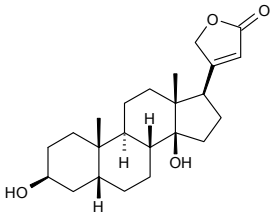

Digitoxin

• Carditoxin
• Crystalline digitalin

[71-63-6] $C_{41}H_{64}O_{13}$ 764.96

		$
	250mg	187.50
OD09336	500mg	250.00
	1g	400.00

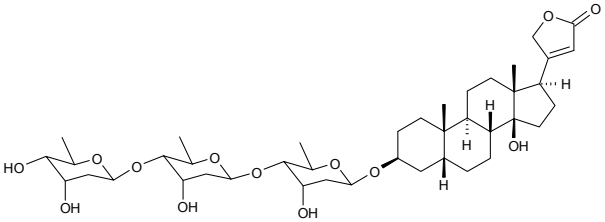

Refs: 1. Experientia, 1963, 19, p472

Digitoxose

• 2,6-Dideoxy-D-ribohexose

[527-52-6] $C_6H_{10}O_4$ 146.14

		$
	10mg	60.00
FD00961	50mg	200.00
	100mg	350.00

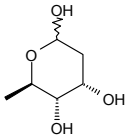

3',4'-Di-O-(b-D-glucopyranosyl)-L-dihydroxyphenylalanine

see 3',4'-Di-O-(b-D-glucopyranosyl)-L-DOPA on page 611

3',4'-Di-O-(b-D-glucopyranosyl)-L-DOPA

• 3',4'-Di-O-(b-D-glucopyranosyl)-L-dihydroxyphenylalanine

		$
	5mg	600.00
OD11581		

2,4-Di-b-D-glucopyranosyl-3,4,5-trihydroxy-6-[(2E)-3-(4-hydroxyphenyl-1-oxo-2-propen-1-yl)-2,5-cyclohexadien-1-one

see Hydroxysafflor yellow A on page 846

Diglycolic acid

[110-99-6] $C_4H_6O_5$ 134.09

		$
	100g	45.00
FD11052	250g	75.00
	500g	125.00

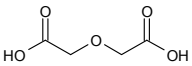

Diglycolic anhydride

• 1,4-Dioxane-2,6-dione

[4480-83-5] $C_4H_4O_4$ 116.07

		$
	10g	60.00
FD11051	25g	100.00
	50g	150.00

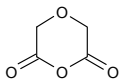

Digoxin

[20830-75-5] $C_{41}H_{64}O_{14}$ 780.94

		$
	1g	50.00
OD01513	2g	80.00
	5g	150.00

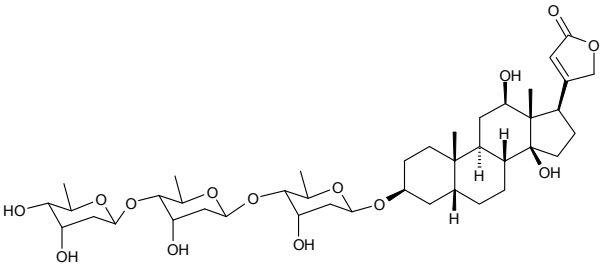

2,2-dihexylpropane-1,3-bis-b-D-glucopyranoside

see Octyl glucose neopentyl glycol on page 1164

2,3-Dihydrobenzo[b]furan

[496-16-2] C_8H_8O 120.15

		$
	5g	45.00
FD11170	10g	80.00
	25g	150.00

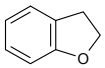

2,3-Dihydrobenzo[b]furan-5-carboxylic acid

[76429-73-7] $C_9H_8O_3$ 164.16

		$
	1g	60.00
FD11159	2g	90.00
	5g	150.00

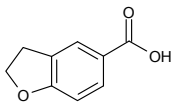

(1-[2-(2,3-Dihydrobenzofuran-5-yl)ethyl]-3-pyrrolidinyl}-2,2-diphenylacetamide hydrobromide

see Darifenacin HBr on page 472

7,8-Dihydro-biopterin

[6779-87-9] $C_9H_{13}N_5O_3$ 239.23

		$
	100mg	200.00
FD04487	250mg	450.00
	500mg	850.00

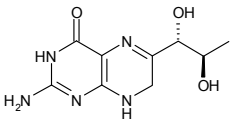

5,6-Dihydro-2'-deoxy-5'-O-DMT-uridine 3'-CE phosphoramidite

$C_{39}H_{49}N_4O_8P$ 732.82

		$
PD09180	250mg	750.00

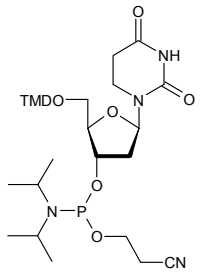

5,6-Dihydro-2'-deoxyuridine

[5626-99-3] $C_9H_{14}N_2O_5$ 230.22

		$
ND07999	5mg	85.00
	10mg	150.00
	25mg	250.00

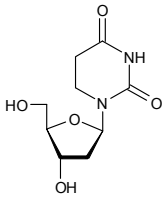

(R)-2, 5-Dihydro-3,6-diethoxy-2-isopropylpyrazine

[110117-71-0] $C_{11}H_{20}N_2O_2$ 212.29

		$
FD09485	5g	110.00
	10g	200.00
	25g	350.00

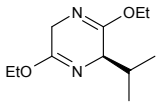

5,6-Dihydro-2,4-dihydroxypyrimidine

see 5,6-Dihydrouracil on page 616

(R)-2,5-Dihydro-3,6-dimethoxy-2-isopropylpyrazine

• Schollkopf reagent

[109838-85-9] $C_9H_{16}N_2O_2$ 184.24

		$
FD04039	1g	50.00
	2g	80.00
	5g	150.00

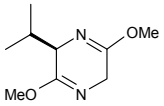

(S)-2,5-Dihydro-3,6-dimethoxy-2-isopropylpyrazine

[78342-42-4] $C_9H_{16}N_2O_2$ 184.24

		$
FD03725	1g	50.00
	2g	80.00
	5g	150.00

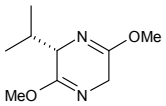

5,6-Dihydro-5'-O-DMT-thymidine 3'-CE phosphoramidite

$C_{40}H_{51}N_4O_8P$ 746.83

		$
PD09179	250mg	750.00

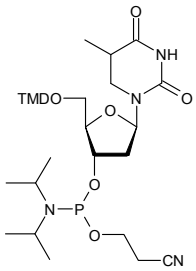

17b-Dihydroequilin

[3563-27-7] $C_{18}H_{22}O_2$ 270.37

		$
	5mg	175.00
FD12290	10mg	300.00
	25mg	625.00

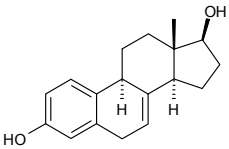

Dihydrogalanthamine HBr

see Lycoramine HBr on page 913

10,11-Dihydro-10-hydroxycarbamazepine O-b-D-glucuronide

[144407-84-1] $C_{21}H_{22}N_2O_8$ 430.41

		$
	1mg	220.00
MD11454	2mg	400.00
	5mg	800.00

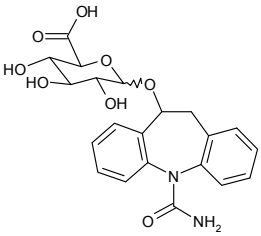

(2S)-3,4-Dihydro-5-hydroxy-2-(4-hydroxyphenyl)-4-oxo-2H-1-benzopyran-7-yl-D-glucopyranosiduronic acid

see Naringenin-7-O-b-D-glucuronide on page 1101

6-(1,3-Dihydro-7-hydroxy-5-methoxy-4-methyl-1-oxoisobenzofuran-6-yl)-4-methyl-4-hexanoic acid

see Mycophenolic acid on page 1088

3,4-Dihydro-3-hydroxy-4-oxo-1,2,3-benzotriazine

see DHBT on page 556

3,4-Dihydro-3-(4-hydroxyphenyl)-2H-1-benzopyran-7-yl-b-D-glucuronide

see R,S-Equol 7-b-D-glucuronide on page 679

(R)-N-(2,3-Dihydro-1H-indenyl)adenosine

[96392-15-3] $C_{19}H_{21}N_5O_4$ 383.40

		$
	5mg	90.00
ND11705	10mg	160.00
	25mg	300.00

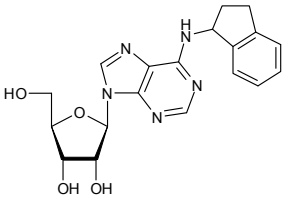

1,3-Dihydroisoindole

see Isoindoline on page 871

3,4-Dihydro-2(1H)-isoquinolinecarboxamide hemisulfate

• Debrisoquin

[581-88-4] $2C_{10}H_{13}N_3.H_2O_4S$ 448.54

		$
	25mg	75.00
FD11387	50mg	140.00
	100mg	250.00

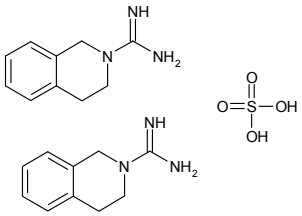

N-(4,5-Dihydro-4-methyl-5-oxo-1,2-dithiolo[4,3-b]pyrrol-6-yl)

see Thiolutin on page 1345

5,8-Dihydro-1-naphthol

[27673-48-9] $C_{10}H_{10}O$ 146.19

Price On Application

FD11791

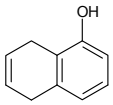

9,10-Dihydro-9-oxoacridine

see Acridone on page 67

O-(3,4-Dihydro-4-oxo-1,2,3-benzotriazin-3-yl)-N,N,N,N′-tetramethyluronium tetrafluoroborate

see TDBTU on page 1281

7,8-Dihydro-8-oxo-7-(2-propenyl)guanosine

see 7-Allyl-7,8-dihydro-8-oxoguanosine on page 85

9,10-Dihydrophenanthrene

[776-35-2] $C_{12}H_{14}$ 180.25

		$
	10g	150.00
FD00047	25g	250.00
	50g	400.00

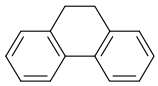

1,9-Dihydro-6H-purin-6-one

see Hypoxanthine on page 849

6,11-Dihydro-5H-pyrido[2,3-b][1,5]benzodiazepin-5-one

[10189-78-3] $C_{12}H_9N_3O$ 211.22

		$
	10g	750.00
FD12006	25g	1500.00
	50g	2500.00

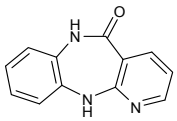

1,4-Dihydro-4-(b-D-ribofuranosyl)-5H-1,2,3-Triazolo[4,5-b]pyridin-5-one

see 4-(b-D-Ribofuranosyl)-vic-triazolo[4,5-b]pyridin-5-one on page 1245

5-a-Dihydrotestosterone glucuronide

$C_{25}H_{38}O_8$ 466.56

		$
	1mg	250.00

MD10564

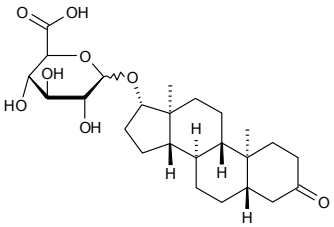

4,5-Dihydro-3(2H)-thiophenone-1,1-dioxide

[17115-51-4]

		$
	1g	200.00
FD15311	2g	350.00
	5g	750.00

2,6-Dihydro-9-(2',3',5'-tri-O-acetyl-b-D-ribofuranosyl)purine

$C_{16}H_{22}N_4O_7$ 382.37

		$
	500mg	100.00
ND11706	1g	175.00
	2g	300.00

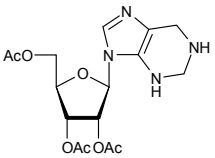

5,6-Dihydrouracil

• 5,6-Dihydro-2,4-dihydroxypyrimidine

[504-07-4] $C_4H_6N_2O_2$ 114.10

		$
	1g	50.00
FD08412	2g	90.00
	5g	200.00

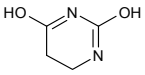

1,3-Dihydroxyacetone

Price On Application

FD07750

2,6-Dihydroxyacetophenone

[688-83-2] $C_8H_8O_3$ 152.15

		$
	50g	125.00
FD11049	100g	200.00
	250g	412.50

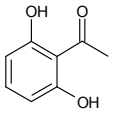

1,2-Dihydroxy-6-aminopurine

see 1-Hydroxyisoguanine on page 833

3,4-Dihydroxybenzaldehyde

[139-85-5] $C_7H_6O_3$ 138.12

		$
	100g	80.00
FD09879	250g	125.00
	500g	200.00

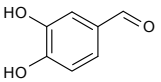

4,4'-Dihydroxybiphenyl

[92-88-6] $C_{12}H_{10}O_2$ 186.21

		$
	50g	62.50
FD10896	100g	100.00
	250g	187.50

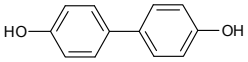

3,3'-Dihydroxy-2,2'-bipyridine

[36145-03-6] $C_{10}H_8N_2O_2$ 188.18

		$
	250mg	100.00
FD11946	500mg	175.00
	1g	300.00

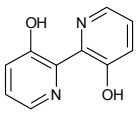

4,4'-Dihydroxy-2,2'-bipyridine

[90770-88-0] $C_{10}H_8N_2O_2$ 188.18

		$
	1g	140.00
FD03983	5g	440.00
	10g	600.00

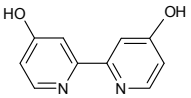

6,6'-Dihydroxy-3,3'-bipyridine

[142929-10-0] $C_{10}H_8N_2O_2$ 188.18

Price On Application

FD11326

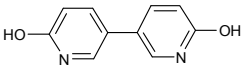

1a,25-Dihydroxycholecalciferol

see Calcitriol on page 373

3,4-Dihydroxycinnamic acid (R)-1-carboxy-2-(3,4-dihydroxyphenyl) ethyl ester

see Rosmarinic acid on page 1249

(R)-O-(3,4-Dihydroxycinnamoyl)-3-(3,4- dihydroxyphenyl)lactic acid

see Rosmarinic acid on page 1249

6,7-Dihydroxycoumarine-6-glucopyranoside

see Esculin Sesquihydrate on page 682

3,4-Dihydroxy-3-cyclobutene-1,2-dione

[2892-51-5]

		$
	50g	250.00
FD13829	100g	400.00
	250g	750.00

(3b,6a,12b)-3,12-Dihydroxydammar-24-ene-6,20-diyl bis-b-D-glucopyranoside

see Ginsenoside Rg1 on page 772

(3b,12b)-12,20-Dihydroxydammar-24-en-3-yl b-D-glucopyranoside

see 20(s)-Ginsenoside Rh2 on page 1257

5,7-Dihydroxy-3',4'-Dimethoxyflavanone-7-O-(6-O-a-L-rhamnopyranosyl)-b-D-glucopyranoside

see Methyl hesperidine on page 1016

cis-3,4-Dihydroxy-2,5-dimethoxytetrahydrofuran

$C_6H_{12}O_5$ 164.16

		$
	1g	90.00
FD05355	2g	170.00
	5g	375.00

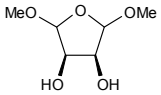

2,4-Dihydroxy-1,5-dimethylpyrimidine

see 1-Methylthymine on page 1048

2,4-Dihydroxy-5-ethylpyrimidine

see 5-Ethyluracil on page 709

4',7-Dihydroxyflavanone-4'-(b-D-glucopyranoside)

see Liquiritin on page 909

3',4'-Dihydroxyflavone

[4143-64-0] $C_{15}H_{10}O_4$ 254.24

		$
	50g	500.00
FD07751	100g	900.00
	250g	1500.00

3',4'-Dihydroxyflavone-4' N-acetyl-b-D-glucosaminide

• DHF N-acetyl-b-D-glucosaminide

		$
	50mg	80.00
ED15987	100mg	130.00
	250mg	275.00

2,6-Dihydroxy-5-fluoro-3-cyanopyridine

[113237-18-6]

Price On Application

FD15495

2,6-Dihydroxy-5-fluoropyrimidine-4-carboxylic acid
see 5-Fluoroorotic acid anhydrous on page 726

2,6-Dihydroxy-5-fluoropyrimidine-4-carboxylic acid
see 5-Fluoroorotic acid monohydrate on page 726

1,8-Dihydroxy-10-(b-D-glucopyranosyl)-3-(hydroxymethyl)-9(10H)-anthracenone
see Aloin on page 90

N-[(3S,4R,5R,6R)-4,5-Dihydroxy-6-(hydroxymethyl)-3-piperidyl] acetamide
see 2-Acetamido-1,2-dideoxynojirimycin on page 26

5,7-dihydroxy-2-(4-hydroxyphenyl)-4-benzopyrone
see Apigenin on page 183

5,6-Dihydroxy-2-(4-hydroxyphenyl)-4-oxo-4H-1-benzopyran-4-one-7-b-D-glucuronide
see Scutellarin on page 1254

2,4-Dihydroxy-5-iodopyrimidine
see 5-Iodouracil on page 866

4',7-Dihydroxyisoflavone
see Daidzein on page 470

5,7-Dihydroxy-8-methoxyflavone
see Wogonin on page 1422

4',7-Dihydroxy-6-methoxyisoflavone
see Glycitein on page 799

4,6-Dihydroxy-5-methoxypyrimidine
[5193-84-0] $C_5H_6N_2O_3$ 142.11

Price On Application

FD12085

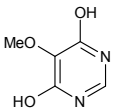

3,17-b-Dihydroxy-17-a-methyl-5-a-androstano-[3, 2-c] pyrazole 3-b-glucuronide dihydrate
see 3-Hydroxystanozolol glucuronide on page 847

2,4-Dihydroxy-6-methyl-5-nitropyrimidine
[16632-21-6] $C_5H_5N_3O_4$ 171.11

		$
	2g	90.00
FD11325	5g	150.00
	10g	250.00

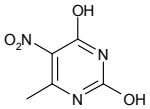

2,6-Dihydroxy-3-methylpurine
see 3-Methylxanthine on page 1079

2,6-Dihydroxy-8-methylpurine
see 8-Methylxanthine on page 1080

2,6-Dihydroxy-9-methylpurine
see 9-Methylxanthine on page 1080

2,4-Dihydroxy-5-methylpyrimidine
see Thymine on page 1352

2,4-Dihydroxy-6-methylpyrimidine
see 6-Methyluracil on page 1077

4,6-Dihydroxy-5-methylpyrimidine
[63447-38-1] $C_5H_6N_2O_2$ 126.11

		$
	2g	90.00
FD11324	5g	175.00
	10g	250.00

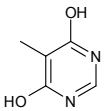

4.6-Dihydroxy-2-methylpyrimidine

[40497-30-1] $C_5H_6N_2O_2$ 126.11

		$
	25g	43.75
FD10747	50g	67.50
	100g	100.00

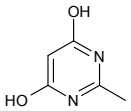

4,6-Dihydroxy-5-nitropyrimidine

[2164-83-2] $C_4H_3N_3O_4$ 157.08

		$
	10g	80.00
FD11327	25g	150.00
	50g	250.00

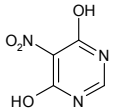

5,6-Dihydroxy-4-oxygen-2-phenyl-4H-1-benzopyran-7-beta-D-glucuronide

see Baicalin 7-b-D-glucuronide on page 215

3,4-Dihydroxy-L-phenylalanine

• L-DOPA

[59-92-7] $C_9H_{11}NO_4$ 197.19

		$
	100g	60.00
FD15635	250g	100.00
	500g	150.00

2-(3,4-Dihydroxyphenyl)-5,7-dihydroxy-3-[(2-O-(3,4,5-trihydroxybenzoyl)-b-D-galactopyranosyl)oxy]-4H-1-benzopyran-4-one

see Quercetin 3-b-galactoside-2'-O-gallate on page 1230

2-(3,4-Dihydroxyphenyl)ethanol

• 3-Hydroxytyrosol

[10597-60-1]

		$
	1g	350.00
FD15959	2g	600.00
	5g	1250.00

2-(3,4-Dihydroxyphenyl)ethyl 3-O-(6-deoxy-a-L-mannopyranosyl)-6-(3-(3,4-dihydroxyphenyl)-2-propenoate)-b-D-glucopyranoside

see Isoacteoside on page 867

2-(3,4-Dihydroxyphenyl)-3-(b-D-galactopyranosyloxy)-5,7-dihydroxy-4H-1-benzopyran-4-one

see Quercetin 3-b-D-galactoside on page 1230

2-(3,4-Dihydroxyphenyl)-5-hydroxy-4-oxo-4H-chromen-7-yl-D-glucopyranoside

see Luteolin-7-O-D-glucopyranoside on page 913

1-(2,4-Dihydroxyphenyl)-2-(4-hydroxyphenyl)ethanone

$C_{14}H_{12}O_4$ 244.24

Price On Application

FD11787

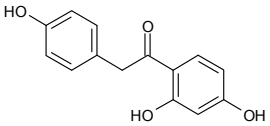

(2R)-2,3-Dihydroxypropyl-b-D-galactopyranoside

• RGG

• (2R)-Glycerol-O-b-D-galactopyranoside

[16232-91-0] $C_9H_{18}O_8$ 254.23

		$
	10mg	200.00
MD06583	50mg	600.00
	100mg	970.00

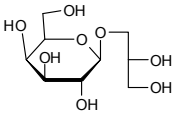

2,6-Dihydroxypurine

see Xanthine on page 1423

4,6-Dihydroxypyrazolo[3,4-d]pyrimidine

see Oxipurinol on page 1171

3,6-Dihydroxypyridazine
see Maleic hydrazide on page 916

2,4-Dihydroxypyridine
[626-03-9]

		$
	1g	55.00
FD00160	2g	80.00
	5g	120.00

2,4-Dihydroxypyrimidine
see Uracil on page 1414

4,6-Dihydroxypyrimidine
[1193-24-4] $C_4H_4N_2O_2$ 112.09

		$
	25g	50.00
FD11328	50g	87.50
	100g	150.00

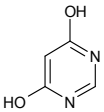

2,4-Dihydroxypyrimidine-5-carboxylic acid
- Uracil-5-carboxylic acid
- Isoorotic acid

[23945-44-0] $C_5H_4N_2O_4$ 156.10

		$
	5g	90.00
FD08255	10g	150.00
	25g	250.00

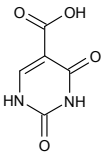

2,4-Dihydroxypyrrolo[2,3-d]pyrimidine
see 7-Deazaxanthine on page 478

2,6-Dihydroxytoluene
see 2-Methyl resorcinol on page 1040

3,5-Dihydroxytoluene
- 5-Methyl resourcinol
- Orcinol Monohydrate

[6153-39-5] $C_7H_8O_2$ 124.14

		$
	50g	82.50
FD10635	100g	125.00
	250g	250.00

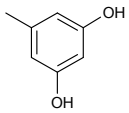

2,6-Dihydroxy-1,3,9-trimethylpurine
see 1,3,9-Trimethylxanthine on page 1404

1a,25-Dihydroxyvitamin D3
see Calcitriol on page 373

3,3'-Diindolymetane
[1968-05-4]

		$
	500g	100.00
FD14886	1kg	180.00
	2kg	330.00

4,4-Diiodobiphenyl
[3001-15-8] $C_{12}H_8I_2$ 406.00

		$
	5g	30.00
FD13961	10g	45.00
	25g	62.50

Diiodomethane
- Methylene iodide

[75-11-6] CH_2I_2 267.84

		$
	500g	425.00
FD10777	1kg	650.00
	2kg	1000.00

2,6-Diiodopurine

[98027-95-3] $C_5H_2I_2N_4$ 371.91

FD08192 Price On Application

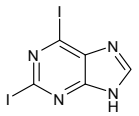

N,N-Diisopropylaminoethyl chloride HCl

[42151-68-1] $C_8H_{18}ClN.HCl$ 200.15

FD11796 Price On Application

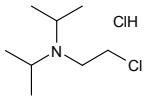

N,N-Diisobutyl-2-(octylphenylphosphoryl)acetamide

[83242-95-9] $C_{24}H_{42}NO_2P$ 407.57

		$
FD10002	1g	90.00
	2g	150.00
	5g	200.00

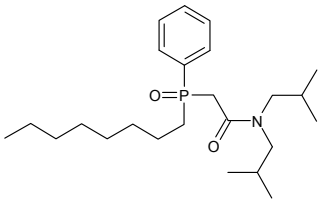

2,6-Diisopropylaniline

[24544-04-5] $C_{12}H_{19}N$ 177.29

		$
FD00540	1kg	180.00
	2kg	300.00
	5kg	650.00

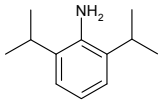

1,4-Diisocyanatobutane

• 1,4-Butane diisocyanate

[4538-37-8] $C_6H_8N_2O_2$ 140.14

		$
FD00747	50g	250.00
	100g	400.00
	250g	800.00

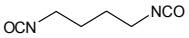

1,3-Diisopropylcarbodiimide

• DIC

[693-13-0] $C_7H_{14}N_2$ 126.20

		$
FD02073	500g	125.00
	1Kg	220.00
	2Kg	400.00

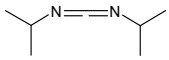

Refs: 1. Erlanson DA, Braisted AC, Raphael DR, Randal M, Stroud RM, Gordon EM, Wells JA, Proc. National Acad. Sci. USA 2000, VOL 97, p9367-9372

Diisopropyl fluorophosphate

[55-91-4] $C_6H_{14}FO_3P$ 184.15

		$
FD02323	5g	500.00
	10g	850.00
	25g	1875.00

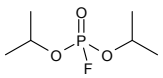

Diisopropyli

1,2:5,6-Di-O-isopropylidene-a-D-allofuranose

[2595-05-3] $C_{12}H_{20}O_6$ 260.28

		$
	10g	35.00
MD05002	25g	55.00
	50g	95.00

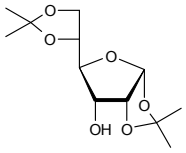

Refs: 1. David S, De Sennyey G, Carbohydr. Res. 1979, 77, p79

1,2:3,5-Di-O-isopropylidene-a-D-apiose

[25904-06-7][94943-41-6] $C_{11}H_{18}O_5$ 230.26

		$
	500mg	75.00
MD06859	1g	125.00
	2g	200.00

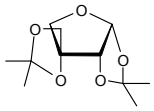

1,2:3,4-Di-O-isopropylidene-L-arabinopyranose

$C_{11}H_{18}O_5$ 230.26

		$
	10g	50.00
MD06860	25g	85.00
	50g	150.00

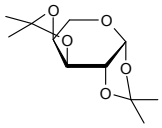

2,3:4,5-Di-O-isopropylidene-D-arabinose

[13039-93-5] $C_{11}H_{18}O_5$ 230.26

		$
	500mg	200.00
MD10310	1g	350.00
	2g	600.00

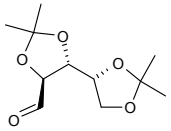

2,3:4,5-Di-O-isopropylidene-D-arabitol

• D-Arabinitol diacetonide

[19139-74-3] $C_{11}H_{20}O_5$ 232.27

		$
	1g	110.00
MD10308	2g	200.00
	5g	375.00

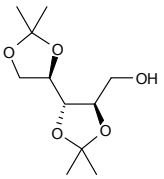

2,3:4,5-Di-O-isopropylidene-L-arabitol

[84709-35-3] $C_{11}H_{20}O_5$ 232.27

		$
	2g	55.00
MD05294	5g	95.00
	10g	150.00

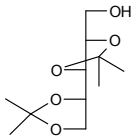

For bulk or custom products call UK +44 (0)1635 578444 or email enquiries@carbosynth.com
See our website for new products and up-to-date pricing

1,2:5,6-Di-O-isopropylidene-D-chiro-inositol

• D-Chiro-inositol diacetonide

[50617-60-5] $C_{12}H_{20}O_6$ 260.28

		$
	250mg	75.00
MD10119	500mg	100.00
	1g	150.00

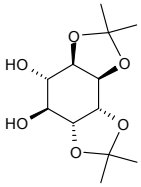

1,2:5,6-Di-O-isopropylidene-L-chiro-inositol

[65556-81-2] $C_{12}H_{20}O_6$ 260.28

		$
	250mg	75.00
MD10120	500mg	100.00
	1g	175.00

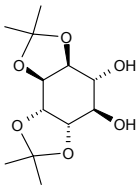

1,2,:3,4-Di-O-isopropylidene-6-deoxy-a-D-fucose

see 6-Deoxy-1,2:3,4-di-O-isopropylidene-a-D-galactopyranose on page 491

1,2:3,4-Di-O-isopropylidene-6-deoxy-6-nitro-a-D-galactopyranose

see 6-Deoxy-1,2:3,4-di-O-isopropylidene-6-nitro-a-D-galactopyranose on page 492

1,2:3,4-Di-O-isopropylidene-6-deoxy-6-C-(2-pyridyl)-D-galactopyranose

$C_{17}H_{23}NO_5$ 321.34

Price On Application

MD05168

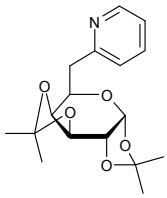

D-1,2:5,6-Di-O-isopropylidene-3,4-di-O-benzyl-myo-inositol

$C_{26}H_{32}O_6$ 440.53

		$
	250mg	1500.00
MD11452	500mg	2500.00
	1g	4000.00

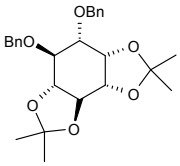

D-2,3:4,5-Di-O-isopropylidene-1,6-di-O-benzyl-myo-inositol

$C_{26}H_{32}O_6$ 440.53

		$
	250mg	1250.00
MD10522	500mg	2000.00
	1g	3000.00

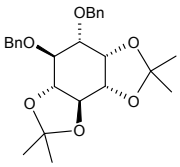

Diisopropyli

1,2,4,5-Di-O-isopropylidene-b-D-fructopyranose

[25018-67-1] $C_{12}H_{20}O_6$ 260.28

		$
	5g	150.00
MD03527	10g	250.00
	25g	500.00

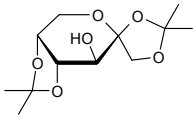

Refs: 1. Lis T, Weichsel A, Cryst. Struct. Commun. 1987, C43, p1954-1956

2,3:4,5-Di-O-isopropylidene-b-D-fructopyranose

• Diacetone-D-fructose
• 2,3:4,5-Bis-O-(1-methylethylidene)-b-D-fructopyranose

[20880-92-6] $C_{12}H_{20}O_6$ 260.28

		$
	10g	40.00
MD06165	25g	50.00
	50g	60.00

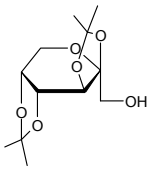

Refs: 1. Popek T, Lis T, Carbohydr. Res. 2002, 30, p787
2. Maryanoff BE, Nortey SO, Gardocki JF, Shank RP, et al., J. Med. Chem. 1987, 30, p880

2,3:4,5-Di-O-isopropylidene-b-D-fructopyranose-D12

$C_{12}H_8D_{12}O_6$ 272.35

		$
	1mg	85.00
MD07211	2mg	160.00
	5mg	320.00

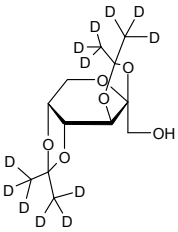

Refs: 1. Brady FR, et.al., Carbohyd. Res., 1970, 15, p35

2,3:4,5-Di-O-isopropylidene-b-D-fructopyranose azide sulphate

• 2,3:4,5-Bis-O-(1-methylehtylidene)-b-D-fructopyranose azide sulphate

[106881-35-0] $C_{12}H_{19}N_3O_8S$ 365.36

Price On Application

MD09996

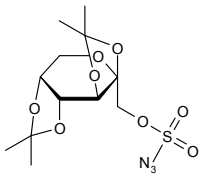

For bulk or custom products call UK +44 (0)1635 578444 or email enquiries@carbosynth.com
See our website for new products and up-to-date pricing

2,3:4,5-Di-O-isopropylidene-b-D-fructopyranose sulfamate

• 2,3:4,5-Bis-O-(1-methylethylidene)-b-D-fructopyranose sulfamate
• Topiramate

[97240-79-4] $C_{12}H_{21}NO_8S$ 339.37

		$
	50g	85.00
MD03549	100g	170.00
	250g	312.50

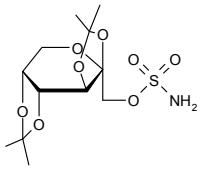

Refs: 1. Maryanoff BE, Nortey SO, Gardocki JF, et al., J. Med. Chem. 1987, Vol30, p880-887

1,2,3,4-Di-O-isopropylidene-a-D-fucopyranose

[4026-27-1] $C_{12}H_{20}O_5$ 244.28

		$
	10g	450.00
MD05797	25g	700.00
	50g	1150.00

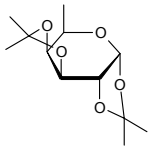

1,2:5,6-Di-O-isopropylidene-a-D-galactofuranose

$C_{12}H_{20}O_6$ 260.28

		$
	1g	400.00
MD08511	2g	700.00
	5g	1575.00

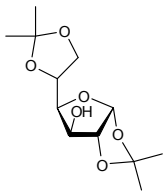

1,2:3,4-Di-O-isopropylidene-a-D-galactopyranose

[4064-06-6] $C_{12}H_{20}O_6$ 260.28

		$
	10g	40.00
MD04713	25g	85.00
	50g	150.00

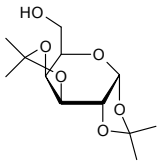

Refs: 1. Santoyo Ganzalez F, Baer HH, Carbohyr. Res. 1990, 15, 202, p33
2. Lee YC, Carbohydr. Res. 1982, 16, 101, p39

1,2:3,4-Di-O-isopropylidene-a-D-galactopyranuronic acid

see 1,2:3,4-Di-O-isopropylidene-a-D-galacturonide on page 625

1,2:3,4-Di-O-isopropylidene-a-D-galacturonic acid methyl ester

see 1,2:3,4-Di-O-isopropylidene-a-D-galacturonide methyl ester on page 626

1,2:3,4-Di-O-isopropylidene-a-D-galacturonide

• 1,2:3,4-Di-O-isopropylidene-a-D-galactopyranuronic acid

[25253-46-7] $C_{12}H_{18}O_7$ 274.27

		$
	1g	180.00
MD04990	2g	300.00
	5g	650.00

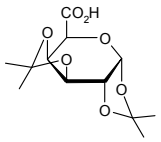

Refs: 1. Joniak D, Chem. Pap. 1995, 49, p198
2. Joniak D, Chem Abstr. 1996, 124, 261, 541

Diisopropyli

1,2:3,4-Di-O-isopropylidene-a-D-galacturonide methyl ester

• 1,2:3,4-Di-O-isopropylidene-a-D-galacturonic acid methyl ester

[18534-41-9] $C_{13}H_{20}O_7$ 288.29

		$
	1g	250.00
MD00848	2g	400.00
	5g	750.00

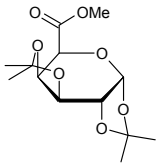

3,4:5,6-Di-O-isopropylidene-D-glucitol

• 3,4:5,6-Di-O-isopropylidene-D-sorbitol

[58846-25-6] $C_{12}H_{22}O_6$ 262.30

		$
	1g	160.00
MD10327	2g	260.00
	5g	550.00

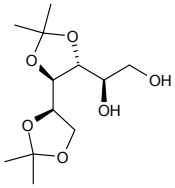

1,2:5,6-Di-O-isopropylidene-a-D-glucofuranose

• Diacetone-D-glucose

[582-52-5] $C_{12}H_{20}O_6$ 260.28

		$
	25g	20.00
MD06795	50g	25.00
	100g	40.00

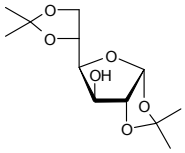

Refs: 1. Karakawa M, Nakatsubo F, Carbohydr. Res. 2002, 337, 10, p951
2. Hung SC, Thopate SR, Puranik R, Carbohydr. Res. 2001, 23, 331, p369
3. Berndt DF, Norris P, Tetrahedron Lett. 2002, 43, p3961
4. Beil. 31, p155

1,2:5,6-Di-O-isopropylidene-a-L-glucofuranose

[79943-22-9] $C_{12}H_{20}O_6$ 260.28

		$
	500mg	60.00
MD02616	1g	100.00
	2g	160.00

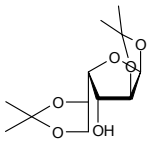

1,2:5,6-Di-O-isopropylidene-a-D-glucofuranose S-methyl dithiocarbonate

[16667-96-2] $C_{14}H_{22}O_6S_2$ 350.45

		$
	250mg	125.00
MD10309	500mg	200.00
	1g	350.00

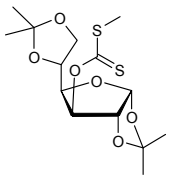

For bulk or custom products call UK +44 (0)1635 578444 or email enquiries@carbosynth.com
See our website for new products and up-to-date pricing

3,4:5,6-Di-O-isopropylidene-D-gluconic acid methyl ester

see Methyl 3,4:5,6-di-O-isopropylidene-D-gluconate on page 1006

1,2:5,6-Di-O-isopropylidene-a-D-gulofuranose

[14686-89-6] $C_{12}H_{20}O_6$ 260.28

		$
	25mg	52.50
MD04115	50mg	100.00
	100mg	180.00

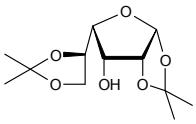

Refs: 1. Rosenthal A, Ratcliffe M, Carbohydr. Res. 1977, Mar 54(1), 61-73

2,3:5,6-Di-O-isopropylidene-L-gulono-1,4-lactone

• L-Gulonolactone diacetonide

[7306-64-1] $C_{12}H_{18}O_6$ 258.27

		$
	2g	85.00
MD06778	5g	160.00
	10g	300.00

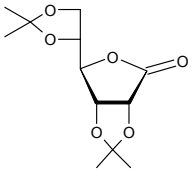

2,3:4,6-Di-O-isopropylidene-2-C-hydroxy-L-gulonic acid

see 2,3:4,6-Di-O-isopropylidene-2-keto-L-gulonic acid monohydrate on page 627

1,2:4,5-Di-O-isopropylidene-D,L-myo-inositol

$C_{12}H_{20}O_6$ 260.28

		$
	10mg	85.00
MD04712	25mg	162.50
	50mg	300.00

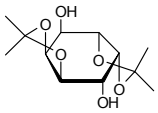

2,3:4,6-Di-O-isopropylidene-2-keto-L-gulonic acid

[68539-16-2] $C_{12}H_{18}O_7.H_2O$ 292.28

		$
	50g	90.00
MD13685	100g	150.00
	250g	300.00

2,3:4,6-Di-O-isopropylidene-2-keto-L-gulonic acid monohydrate

• 2,3:4,6-Di-O-isopropylidene-2-C-hydroxy-L-gulonic acid

• 2,3:4,6-Di-O-isopropylidene-α-L-xylo-2-hexulofuranosonic acid

[60481-94-9] $C_{12}H_{18}O_7.H_2O$ 292.28

		$
	10g	85.00
MD02235	25g	140.00
	50g	220.00

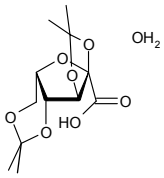

Refs: 1. A,Takagi S, Jeffrey G, Acta. Cryst., 1978, B34, p2932

Diisopropyli

1,2:4,5-Di-O-isopropylidene-D-mannitol

[3969-61-7] $C_{12}H_{22}O_6$ 262.30

		$
	2g	150.00
MD04715	10g	500.00
	25g	950.00

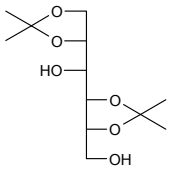

1,2:5,6-Di-O-isopropylidene-D-mannitol

• 1,2:5,6-Diacetone-D-mannitol

[1707-77-3] $C_{12}H_{22}O_6$ 262.30

		$
	10g	35.00
MD03323	25g	50.00
	50g	65.00

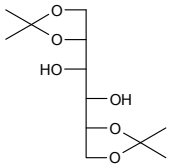

Refs: 1. Takano S, Kurotaki A, Takahashi M, Ogasawara K, Synthesis 1986, p403
2. Baer E, J. Am. Chem. Soc. 1945, 67, p338

2,3:5,6-Di-O-isopropylidene-a-D-mannofuranose

• Diacetone-D-mannose

[14131-84-1] $C_{12}H_{20}O_6$ 260.28

		$
	5g	40.00
MD01051	10g	75.00
	25g	120.00

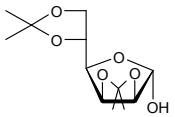

Refs: 1. Morgenlie S, Acta Chem. Scand. 1972, 26, 6, p2518
2. Sala M, Jakse R, Svete J, Golobic A, Golic L, Stanovnik B, Carbohydr. Res. 2003, 26, 338, p2057
3. Kovacs L, Hornyak M, Howarth NM, Nucleosides Nucleotides & Nucleic Acids 2003, 22, 5, p1363

2,3:5,6-Di-O-isopropylidene-a-D-mannofuranose oxime

		$
	250mg	40.00
MD12058	500mg	50.00
	1g	80.00

2,3:5,6-Di-O-isopropylidene-D-mannonic acid-1,4-lactone

[14440-56-3] $C_{12}H_{18}O_6$ 258.27

		$
	1g	55.00
MD03819	2g	100.00
	5g	200.00

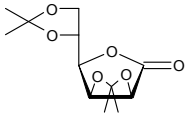

Refs: 1. Morgenlie S, Acta Chem Scand. 1972, Vol26, No6, p2518-2522

1,2:5,6-Di-O-isopropylidene-3-O-methanesulfonyl-a-D-glucofuranose

[5450-26-0] $C_{13}H_{22}O_8S$ 338.37

		$
	25g	62.50
MD06143	50g	95.00
	100g	150.00

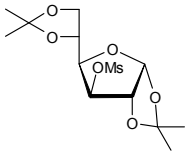

Di-O-isopropylidene-D-pinitol

see Pinitol diacetonide on page 1206

For bulk or custom products call UK +44 (0)1635 578444 or email enquiries@carbosynth.com
See our website for new products and up-to-date pricing

1,2:5,6-Di-O-isopropylidene-a-D-ribo-hexofuranose-3-ulose

• 1,2:5,6-Di-O-isopropylidene-a-D-ribo-3-hexulofuranosulose

[2847-00-9] $C_{12}H_{18}O_6$ 258.27

		$
	1g	85.00
MD01057	2g	160.00
	5g	320.00

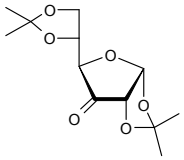

1,2:5,6-Di-O-isopropylidene-a-D-ribo-hexofuranose-3-ulose monohydrate

[10578-85-5][22595-92-2] $C_{12}H_{20}O_7$ 276.28

		$
	1g	100.00
MD00077	5g	150.00
	10g	250.00

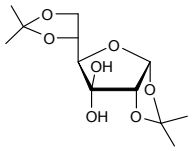

1,2:5,6-Di-O-isopropylidene-a-D-ribo-3-hexulofuranosulose

see 1,2:5,6-Di-O-isopropylidene-a-D-ribo-hexofuranose-3-ulose on page 629

3,4:5,6-Di-O-isopropylidene-D-sorbitol

see 3,4:5,6-Di-O-isopropylidene-D-glucitol on page 626

1,2:4,6-Di-O-isopropylidene-a-L-sorbofuranose

[3271-65-0] $C_{12}H_{20}O_6$ 260.28

		$
	5g	150.00
MD05391	10g	250.00
	25g	400.00

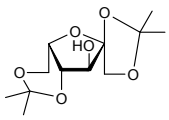

1,2:4,6-Di-O-isopropylidene-L-sorbofuranose

[62133-03-3] $C_{12}H_{20}O_6$ 260.28

		$
	500mg	95.00
MD01943	1g	170.00
	2g	310.00

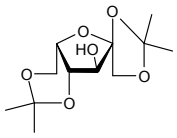

2,3:4,6-Di-O-isopropylidene-a-L-sorbofuranose

[17682-70-1][32717-65-0] $C_{12}H_{20}O_6$ 260.28

		$
	1g	45.00
MD06400	2g	65.00
	5g	110.00

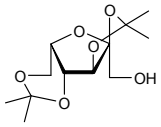

Refs: 1. Masson G, Compain P, Martin OR, Org. Lett. 2000, 19, p2971

Diisopropyli

2,3:5,6-Di-O-isopropylidene-D-talonoic acid-1,4-lactone

[23262-80-8] $C_{12}H_{18}O_6$ 258.27

		$
	10g	400.00
MD05677	25g	750.00
	50g	1250.00

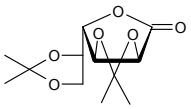

1,2:3,4-Di-O-isopropylidene-6-thio-a-D-galactopyranose

[16714-07-1] $C_{12}H_{20}O_5S$ 276.35

		$
	500mg	300.00
MD08339	1g	480.00
	2g	700.00

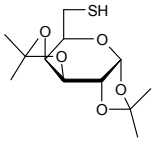

1,2:5,6-Di-O-isopropylidene-3-O-p-toluenesulfonyl-a-D-allofuranose

[13964-21-1] $C_{19}H_{26}O_8S$ 414.47

		$
	200mg	70.00
MD06158	500mg	150.00
	1g	300.00

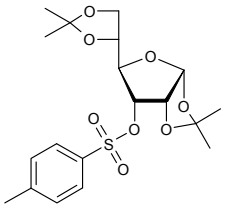

1,2:3,4-Di-O-isopropylidene-6-O-p-toluenesulfonyl-a-D-galactopyranose

[4478-43-7] $C_{19}H_{26}O_8S$ 414.47

		$
	25g	80.00
MD06162	50g	150.00
	100g	250.00

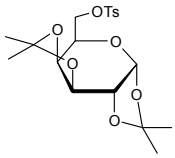

1,2:5,6-Di-O-isopropylidene-3-O-p-toluenesulfonyl-a-D-gulofuranose

$C_{19}H_{26}O_8S$ 414.47

		$
	25mg	90.00
MD07210	50mg	175.00
	100mg	350.00

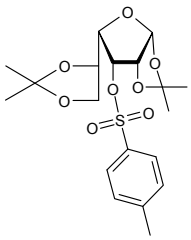

2,3:4,5-Di-O-isopropylidene-D-xylitol

• Diacetone xylitol

$C_{11}H_{20}O_5$ 232.27

		$
	50g	300.00
MD12023	100g	500.00
	250g	875.00

For bulk or custom products call UK +44 (0)1635 578444 or email enquiries@carbosynth.com
See our website for new products and up-to-date pricing

1,2:3,5-Di-O-isopropylidene-a-D-xylofuranose

[20881-04-3] $C_{11}H_{18}O_5$ 230.26

		$
	5g	40.00
MD05090	10g	75.00
	25g	160.00

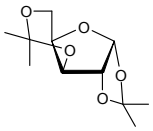

Refs: 1. Lin TY, Chang HC, Lagow RJ, J. Org. Chem. 1999, Oct 29, 64(22), 8127-8129

1,2:3,5-Di-O-Isopropylidene-a-L-xylofuranose

$C_{11}H_{18}O_5$ 230.26

		$
	1g	75.00
MD10615	5g	325.00
	10g	600.00

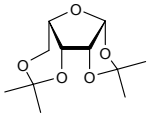

2,3:4,6-Di-O-isopropylidene-α-L-xylo-2-hexulofuranosonic acid

see 2,3:4,6-Di-O-isopropylidene-2-keto-L-gulonic acid monohydrate on page 627

Dikegulac sodium

see Sodium 2,3:4,6-Di-O-isopropylidene-a-L-xylo-2-hexulofuranosonate on page 1263

2,5-Diketopiperazine

• Glycine Anhydride
• 2,5-Piperazinedione

[106-57-0] $C_4H_6N_2O_2$ 114.10

		$
	10g	60.00
FD05300	25g	100.00
	50g	170.00

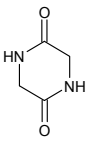

3,6-Di-O-(a-D-mannopyranosyl)-D-mannopyranose

[69401-47-4] $C_{18}H_{32}O_{16}$ 504.44

		$
	500ug	150.00
OD04490	1mg	250.00
	2mg	420.00

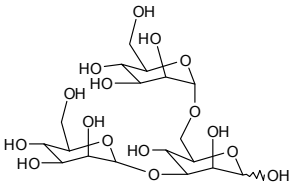

Refs: 1. Venz-Bencomo V, et al., Biotechnol. Appl. 1997, 14, p56
2. Johansson E, et al., Enzyme Microb. Technol. 1989, 11, p347

3,6-Di-O-(a-D-mannopyranosyl)-D-mannopyranose

see a3,a6-Mannotriose on page 932

Dimedone

see 5,5-Dimethyl-1,3-cyclohexanedione on page 642

2,6-Dimercaptopurine

• 2,6-Dithiopurine
• 2,6-Dithioxanthine

[5437-25-2] $C_5H_4N_4S_2$ 184.24

Price On Application

FD08201

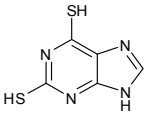

2,5-Dimercapto-1,3,4-thiadiazole

• DMTD

[1072-71-5] $C_2H_2N_2S_3$ 150.25

Price On Application

FD03415

5'-O-(4,4'-Dimethoxy-4"-(1H,1H,2H,2H-perfluorodecyl)trityl)-N2-isobutyryl-2'-deoxyguanosine 3'-CE phosphoramidite

$C_{54}H_{57}F_{17}N_7O_8P$ 1286.02

		$
	100umol	85.00
PD11330	250umol	162.50
	500umol	275.00

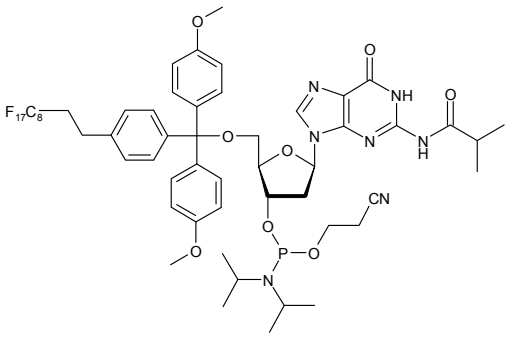

5'-O-(4,4'-Dimethoxy-4"-(1H,1H,2H,2H-perfluorodecyl)trityl)thymidine 3'-CE phosphoramidite

$C_{50}H_{52}F_{17}N_4O_9P$ 1206.92

		$
	100umol	85.00
PD11331	250umol	162.50
	500umol	250.00

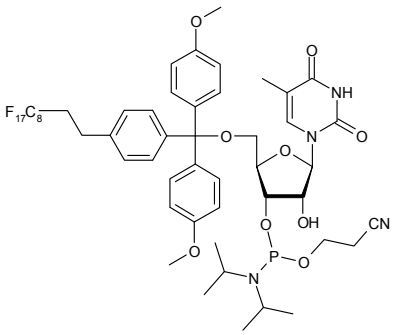

2,6-Dimethoxyaniline

[2734-70-5]

		$
	10g	150.00
FD15312	25g	250.00
	50g	400.00

2,3-Dimethoxybenzaldehyde

[86-51-1] $C_9H_{10}O_3$ 166.17

		$
	250g	87.50
FD10645	500g	165.00
	1kg	300.00

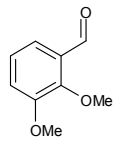

3,3'-Dimethoxybenzidine 2HCl

• O-Dianisidine dihydrochloride

[20325-40-0] $C_{14}H_{16}N_2O_2.2HCl$ 317.21

		$
	50g	50.00
FD10633	100g	75.00
	250g	125.00

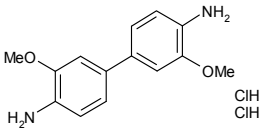

2,3-Dimethoxybenzoic acid

[1521-38-6] $C_9H_{10}O_4$ 182.17

Price On Application

FD12000

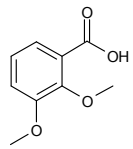

2,6-Dimethoxybenzoic acid

[1466-76-8] $C_9H_{10}O_4$ 182.17

		$
	100g	50.00
FD10523	250g	95.00
	500g	140.00

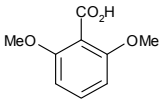

2-[[(2,6-Dimethoxybenzoyl)oxy]methyl]-4-hydroxyphenyl b-D-glucopyranoside

see Curculigoside on page 450

3,4-Dimethoxybenzyl alcohol

[93-03-8] $C_9H_{12}O_3$ 168.19

		$
	100g	100.00
FD10790	250g	162.50
	500g	250.00

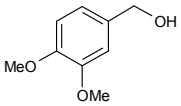

3,5-Di methoxy benzyl alcohol

[705-76-0]

Price On Application

FD12591

2,4-Dimethoxybenzylamine

[20781-20-8] $C_9H_{13}NO_2$ 167.21

		$
	25g	75.00
FD10761	50g	140.00
	100g	250.00

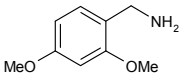

3,5-Di methoxy benzyl bromide

[877-88-3]

Price On Application

FD12590

4,4'-Dimethoxy-2,2'-bipyridine

[17217-57-1] $C_{12}H_{12}N_2O_2$ 216.24

		$
	1g	45.00
FD04053	2g	60.00
	10g	110.00

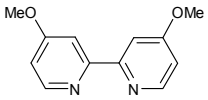

4,4-Dimethoxy-2-butanone

[5436-21-5]

		$
	100g	150.00
FD15254	250g	300.00
	500g	500.00

2,6-Dimethoxy-7-deazapurine

[90057-09-3] $C_8H_9N_3O_2$ 179.18

		$
	100mg	110.00
ND11332	250mg	200.00
	500mg	375.00

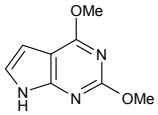

1,4-Dimethoxy-2-fluorobenzene

[82830-49-7]

		$
	50g	300.00
FD15688	100g	500.00
	250g	1000.00

3',5'-Dimethoxy-4'-hydroxyacetophenone (Acetosyringone)

• Tetranitromethane

[2478-38-8]

		$
	5g	60.00
FD16078	10g	100.00
	25g	200.00

4,6-Dimethoxy-2-methylpyrimidine

[13566-48-8] $C_7H_{10}N_2O_2$ 154.17

Price On Application

FD12096

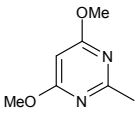

4,6-Dimethoxy-2-methylthiopyrimidine

[90905-46-7] $C_7H_{10}N_2O_2S$ 186.23

Price On Application

ND11520

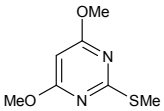

2,4-Dimethoxyphenyl acetic acid

[6496-89-5] $C_{10}H_{12}O_4$ 196.20

		$
	1g	45.00
FD10524	2g	70.00
	5g	100.00

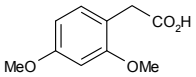

4-[(3,4-Dimethoxyphenyl)methyl]-3-[[4-(b-D-glucopyranosyloxy)-3-methoxyphenyl]methyl]dihydro-(3R,4R)-2(3H)-furanone

see Arctiin on page 192

2,2-Dimethoxypropane

[77-76-9] $C_5H_{12}O_2$ 104.15

		$
	1kg	50.00
FD00997	2kg	90.00
	5kg	150.00

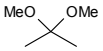

2,3-Dimethoxypyridine

[52605-97-7]

		$
	5g	50.00
FD03486	10g	80.00
	25g	175.00

4,6-Dimethoxypyrimidin-2-amine

[36315-01-2] $C_6H_9N_3O_2$ 155.15

		$
	250g	162.50
FD10258	500g	250.00
	1kg	450.00

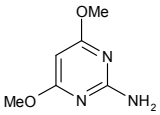

2,4-Dimethoxypyrimidine

[3551-55-1] $C_6H_8N_2O_2$ 140.14

Price On Application

ND11504

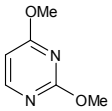

4,6-Dimethoxypyrimidine

[5270-94-0] $C_6H_8N_2O_2$ 140.14

Price On Application

FD11935

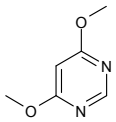

7,8-Dimethoxy-2,3,4,5-tetrahydro-2-benzazepinone

$C_{12}H_{15}NO_3$ 221.25

		$
	1g	350.00
FD00697	2g	600.00
	5g	1250.00

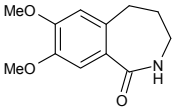

(3S)-6,7-Dimethoxy-3-[(5R)-5, 6, 7, 8-tetrahydro-4-methoxy-6-methyl-1,3-dioxolo [4, 5-g]isoquinolin-5-yl] phthalide

see Noscapine on page 1156

4,6-Dimethoxy-1H-1,3,5-triazin-2-one

[1075-59-8]

		$
	500mg	90.00
FD15251	1g	150.00
	2g	250.00

4-(4,6-Dimethoxy-1,3,5-triazin-2-yl)-4-methylmorpholinium chloride

• DMTMM

[3945-69-5] $C_{10}H_{17}N_4O_3.Cl$ 276.72

		$
	5g	60.00
FD10617	10g	80.00
	25g	150.00

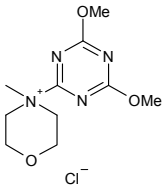

5'-Dimethoxytrityl-2'-deoxythymidine, 3'-[(2-cyanoethyl)-(N,N-diisopropyl)]-phosphoramidite

see 5'-O-DMT-thymidine 3'-CE phosphoramidite on page 669

1-5[5-O-(4,4'-Dimethoxytrityl)-3-O-nitrophenylsulphonyl-2-deoxy-b-D-lyxofuranosyl]thymine

see 1-(2'-Deoxy-5'-O-DMT-3'-O-nitrophenylsulphonyl-b-D-lyxofuranosyl) thymine on page 509

Dimethyl 1,3-acetonedicarboxylate

[1830-54-2] $C_7H_{10}O_5$ 174.15

		$
	100g	150.00
FD10525	250g	250.00
	500g	325.00

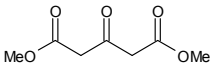

Dimethyl acetylene dicarboxylate

[762-42-5] $C_6H_6O_4$ 142.10

		$
	50g	62.50
FD10835	100g	100.00
	250g	162.50

1,3-Dimethyladamantane

[702-79-4] $C_{12}H_{20}$ 164.29

		$
	250g	325.00
FD06228	500g	750.00
	1kg	1200.00

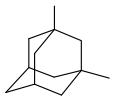

N6-Dimethyladenine

see 6-Dimethylaminopurine on page 639

N6,N6-Dimethyladenosine

see 6-Dimethylamino-9-(b-D-ribofuranosyl)purine on page 639

N6-(3,3-Dimethylallylamino)purine riboside

see 6-(3,3-Dimethylallylamino)-9-(b-D-ribofuranosyl)purine on page 636

6-(3,3-Dimethylallylamino)-9-(b-D-ribofuranosyl)purine

- N6-(3,3-Dimethylallylamino)purine riboside
- N6-(2-Isopentenyl)adenosine

[7724-76-7] $C_{15}H_{21}N_5O_4$ 335.37

		$
	25mg	85.00
ND08001	50mg	150.00
	100mg	250.00

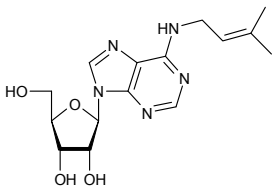

Dimethylamine HCl

[506-59-2]

		$
	500g	80.00
FD16094	1kg	170.00
	2kg	290.00

1,3-Dimethylaminoadamantane hydrochloride

see Memantine HCl on page 934

p-(Dimethylamino)benzenesulfonic acid

[121-58-4]

		$
	10g	80.00
FD15596	25g	150.00
	50g	250.00

4-Dimethylaminobenzoic acid

[619-84-1]

		$
	250g	75.00
FD05829	500g	125.00
	1kg	200.00

4-Dimethylaminocinnamaldehyde

[6203-18-5] $C_{11}H_{13}NO$ 175.23

		$
	10g	60.00
FD10898	25g	125.00
	50g	212.50

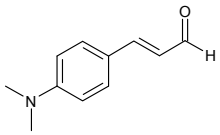

(S)-3-1(1-(Dimethylamino)ethylphenol

[139306-10-8]

		$
	10g	150.00
FD15396	25g	275.00
	50g	450.00

(2-Dimethylaminoethyl)triphenylphosphonium bromide

[21331-80-6] $C_{22}H_{25}NP.Br$ 414.32

		$
	25g	93.75
FD10597	50g	150.00
	100g	250.00

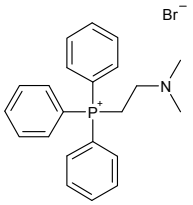

2-Dimethylaminoguanosine

[2140-67-2] $C_{12}H_{17}N_5O_5$ 311.30

		$
	25mg	180.00
ND05647	50mg	325.00
	100mg	600.00

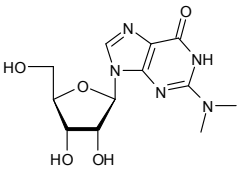

Refs: 1. Topp et.al.,, Nucleosides, Nucleotides, 1993, 12, p585

2-Dimethylamino-4-hydroxy-6-aminopyrimidine

[76750-84-0] $C_7H_{11}N_3O$ 153.18

		$
	1g	100.00
FD10023	2g	190.00
	5g	375.00

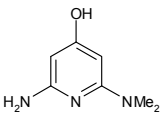

2-Dimethylamino-6-hydroxypurine

• N2,N2-Dimethylguanine

[1445-15-4] $C_7H_9N_5O$ 179.18

		$
	25mg	85.00
FD08002	50mg	150.00
	100mg	250.00

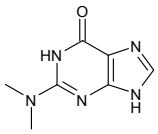

2-(-Dimethylaminomethylidene)amino-9-(2-deoxy-b-D-ribofuranosyl) purine 3'-CE phosphoramidite

see N2-DMF-9-(2'-deoxy-5'-O-DMT-b-D-ribofuranosyl)purine 3'-CE phosphoramidite on page 659

N2-[(Dimethylamino)methylidene]-5'-O-DMT-2'-O-methyl-D-guanosine

see N2-DMF-5'-O-DMT-2'-O-methylguanosine on page 659

N2-[(dimethylamino)methylidene]-2'-O-methyl-D-guanosine

see N2-DMF-2'-O-methylguanosine on page 660

5-Dimethylaminonaphthalene-1-sulphonyl chloride

see Dansyl chloride on page 472

4-(4-(Dimethylamino)phenylazo)benzoic acid N-succinimidyl ester

[146998-31-4] $C_{19}H_{18}N_4O_4$ 366.37

		$
	5mg	35.00
FD11388	10mg	60.00
	25mg	125.00

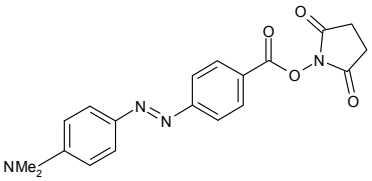

Dimethylamin

N-[2-(4'-Dimethylaminophenyl)-1-cyano-3-butene]-2,3,4,6-tetra-O-pivaloyl-D-glucopyranoside

$C_{39}H_{59}N_2O_9$ 699.91

Price On Application

MD08488

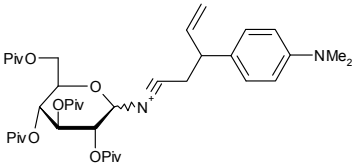

N-[(4'-Dimethylaminophenyl)-1-propenyl]imino-2,3,4,6-tetra-O-pivaloyl-D-glucopyranoside

$C_{37}H_{58}N_2O_9$ 674.88

Price On Application

MD08489

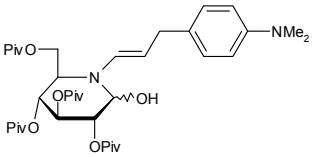

4-(N,N-Dimethylamino)piperidine

[50533-97-6] $C_7H_{16}N_2$ 128.22

		$
	2g	90.00
FD10068	5g	150.00
	10g	250.00

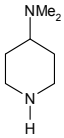

1-(3-Dimethylaminopropyl)-3-ethylcarbodiimide

• EDAC Free Base

[1892-57-5] $C_8H_{17}N_3$ 155.24

		$
	100g	240.00
FD02693	500g	550.00
	1kg	750.00

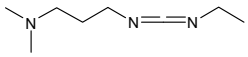

1-(3-Dimethylaminopropyl)-3-ethylcarbodiimide HCl

• EDC.HCl
• EDAC.HCl
• Water Soluble Carbodiimide

[25952-53-8] $C_8H_{17}N_3.HCl$ 191.70

		$
	50g	40.00
FD05800	100g	60.00
	250g	100.00

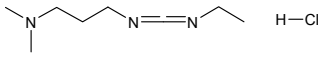

1-(3-Dimethylaminopropyl)-3-ethylcarbodiimide methiodide

• EDAC MeI

[22572-40-3] $C_8H_{17}N_3.CH_3I$ 297.18

		$
	100g	180.00
FD03847	250g	300.00
	500g	500.00

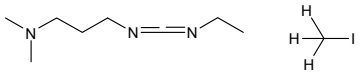

Refs: 1. Park SN, Park JC, Kim HO, Song MJ, Suh H, Biomaterials 2002, Vol23, No4, p1205-1212

For bulk or custom products call UK +44 (0)1635 578444 or email enquiries@carbosynth.com
See our website for new products and up-to-date pricing

6-Dimethylaminopurine

• N6-Dimethyladenine

[938-55-6] $C_7H_9N_5$ 163.18

		$
	500mg	100.00
FD04709	1g	180.00
	5g	500.00

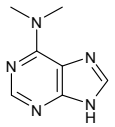

Refs: 1. Baker BR, Joseph JP, Schaub RE, J. Org. Chem. 1954, p631

2-Dimethylaminopyridine

[5683-33-0] $C_7H_{10}N_2$ 122.17

Price On Application

FD10576

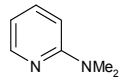

4-Dimethylaminopyridine

[1122-58-3] $C_7H_{10}N_2$ 122.17

		$
	25g	20.00
FD00992	50g	27.50
	100g	40.00

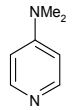

6-(Dimethylamino)pyridin-3-ylboronic acid

[579525-46-5] $C_7H_{11}BN_2O_2$ 165.99

		$
	1g	130.00
FD09777	2g	200.00
	5g	350.00

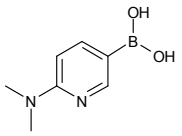

6-Dimethylamino-9-(b-D-ribofuranosyl)purine

• N6,N6-Dimethyladenosine

[2620-62-4] $C_{12}H_{17}N_5O_4$ 295.30

		$
	250mg	75.00
ND04708	500mg	125.00
	1g	195.00

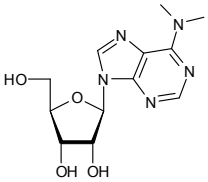

Refs: 1. Elion, G.B., et al., JACS 1952 74, p411-414

2. Kelley, J.L., et.al , J. Med Chem. 1989, 32, p1020-1024

7-a,17-a-Dimethyl-5-b-androstane-3-a,17-b-diol glucuronide

$C_{27}H_{43}O_8.Na$ 518.62

		$
	1mg	350.00

MD11455

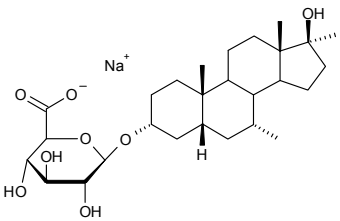

7-b,17-a-Dimethyl-5-b-androstane-3-a,17-b-diol glucuronide

$C_{27}H_{43}O_8.Na$ 518.62

		$
MD11456	1mg	350.00

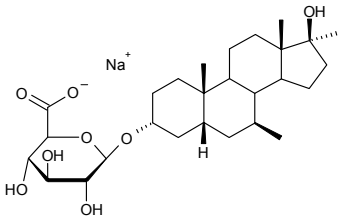

2,2-Dimethyl-1,3-benzodioxole

[14005-14-2] $C_9H_{10}O_2$ 150.17

Price On Application

FD10072

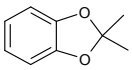

2,5-Dimethylbenzoic acid

[610-72-0] $C_9H_{10}O_2$ 150.17

		$
FD10249	10g	90.00
	25g	150.00
	50g	250.00

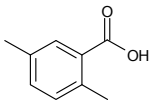

2,6-Dimethylbenzonitrile

[6575-13-9] C_9H_9N 131.17

		$
FD11552	5g	100.00
	10g	180.00
	25g	375.00

3-N-(2,4-Dimethylbenzyl)-1-[5-O-DMT)-3-O-nitrophenylsulphonyl-2-deoxy-b-D-lyxofuranosyl]thymidine

[290371-75-4] $C_{46}H_{45}N_3O_{13}S$ 879.93

Price On Application

ND11574

Refs: 1. Grierson JR, et.al.,, Nucl. Med. Biol., 1999, 42, S525

(R)-2,2'-Dimethyl-1,1'-binaphthyl

[19634-89-0]

		$
FD15404	100mg	100.00
	250mg	187.50
	500mg	250.00

4,4'-Dimethyl-2,2'-bipyridine

[1134-35-6] $C_{12}H_{12}N_2$ 184.24

		$
FD08251	5g	55.00
	10g	95.00
	25g	150.00

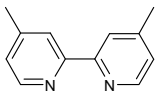

5,5'-Dimethyl-2,2'-bipyridine

[1762-34-1] $C_{12}H_{12}N_2$ 184.24

		$
	1g	85.00
FD07755	5g	150.00
	10g	250.00

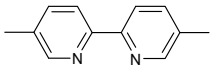

6,6'-Dimethyl-2,2'-bipyridine

[4411-80-7] $C_{12}H_{12}N_2$ 184.24

		$
	1g	90.00
FD10073	5g	250.00
	10g	380.00

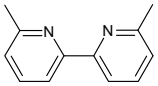

4,4-Dimethyl-6-bromo-1,3-benzoxazine-2-one

• Brofoxine

[21440-97-1] $C_{10}H_{10}BrNO_2$ 256.10

Price On Application

FD11807

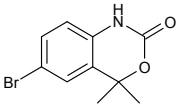

2,6-Dimethyl-b-cyclodextrin

• Heptakis(2,6-di-O-methyl)-b-cyclodextrin

[51166-71-3] $C_{56}H_{98}O_{35}$ 1331.36

		$
	5g	60.00
FD08100	10g	100.00
	25g	175.00

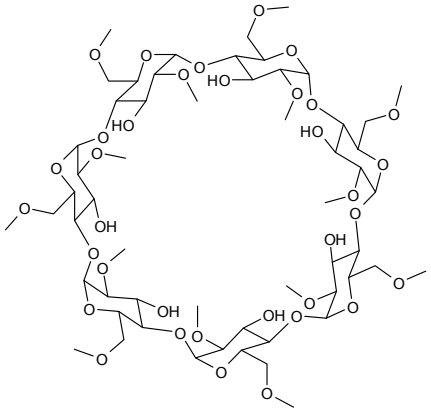

4,4-Dimethyl-1,3-cyclohexanedione

• 4,4-Dimethyl-cyclohexane-1,3-dione

[562-46-9] $C_8H_{12}O_2$ 140.18

		$
	10g	80.00
FD03374	25g	150.00
	50g	250.00

4,4-Dimethyl-cyclohexane-1,3-dione

see 4,4-Dimethyl-1,3-cyclohexanedione on page 641

5,5-Dimethyl-1,3-cyclohexanedione

• Dimedone

[126-81-8]

		$
	50g	40.00
FD02625	100g	60.00
	250g	125.00

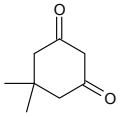

2,2-dimethyl-1,3-dioxane-4,6-dione

see Cyclic isopropylidene malonate on page 457

2,2-(R)-Dimethyl-1,3-dioxolane-4-carboxaldehyde

see 2,3-O-Isopropylidene-D-glyceraldehyde on page 878

(R)-(-)-2,2-Dimethyl-1,3-dioxolane-4-methanol

see (R)-(-)-1,2-O-Isopropylideneglycerol on page 878

(S)-(+)-2,2-Dimethyl-1,3-dioxolane-4-methanol

see (S)-(+)-2,3-O-Isopropylideneglycerol on page 878

N,N-Dimethyldodecylamine N-oxide

• LDAO

• DDAO

• Lauryldimethylamine N-oxide

[1643-20-5] $C_{14}H_{31}NO$ 229.40

		$
	1g	50.00
DD12118	2g	80.00
	5g	150.00

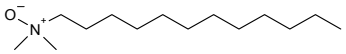

4'-Dimethylepipodophyllotoxin-(4,6-O-2-thenylidene)-b-D-glucopyranoside

see Teniposide on page 1283

[2H]-N-(1,1-Dimethylethyl)-4,5-dihydro-3-(1-hydroxy-1-methylethyl)-5-oxo-1H-1,2,4-triazole-1-carboxamide

$C_{10}H_{18}N_4O_3$ 242.28

		$
	1mg	150.00
FD10011	2mg	200.00
	5mg	350.00

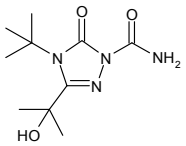

5-O[(1,1-Dimethylethyl)dimethylsilyl]-2,3-O-(1-methylethylidene)-D-ribonic acid, gamma-lactone

[75467-36-6]

Price On Application

MD14102

1-(1,1-Dimethylethyl)-3-(1-naphthalenylmethyl)-1H-pyrazolo[3,4-d] pyrimidin-4-amine

see 4-Amino-1-tert-butyl-3-(1'-naphthylmethyl)pyrazolo[3,4-d] pyrimidine on page 104

Dimethyl furmarate

[624-49-7]

Price On Application

FD15538

1,1-Dimethylfuro[3,4-C]pyridine-3,4(1H,5H)-dione

see Cerpegin on page 389

2,2-Dimethylglutaric anhydride

[2938-48-9] $C_7H_{10}O_3$ 142.15

		$
	5g	60.00
FD10620	10g	110.00
	25g	200.00

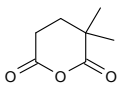

N,N-Dimethylglycine Hcl

[2491-06-7]

Price On Application

FD03715

1,1-Dimethyl guanidinium sulfate

[1186-46-5][598-65-2] $C_3H_9N_3.½H_2SO_4$ 136.10

		$
	25g	80.00
FD03443	50g	100.00
	100g	150.00

Refs: 1. Portnyagina VAA, Danilenko VFA, Denisov NDA, Vinnikova AV, Chem. Heterocycl. Compd 1971, Vol7, No2, p230-231

7,9-Dimethylguanine

[524-35-6] $C_7H_9N_5O$ 179.18

		$
	50mg	200.00
ND11333	100mg	300.00
	250mg	450.00

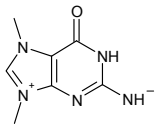

N2,N2-Dimethylguanine

see 2-Dimethylamino-6-hydroxypurine on page 637

6,6-Dimethyl-1-heptene-4-yn-3-ol

[78629-20-6] $C_9H_{14}O$ 138.21

Price On Application

FD11788

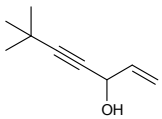

2,6-Dimethylhept-4-yl 4-O-a-D-glucopyranosyl-b-D-glucopyranoside

see 2,6-Dimethyl-4-heptyl-b-D-maltopyranoside on page 643

2,6-Dimethyl-4-heptyl-b-D-maltopyranoside

• 2,6-Dimethylhept-4-yl 4-O-a-D-glucopyranosyl-b-D-glucopyranoside

[869638-31-3] $C_{21}H_{40}O_{11}$ 468.54

		$
	1g	150.00
DD05102	2g	250.00
	5g	400.00

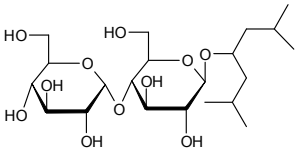

3,5-Dimethyl-1-hexyn-3-ol

[107-54-0] $C_8H_{14}O$ 126.20

		$
	50g	45.00
FD03175	100g	80.00
	250g	125.00

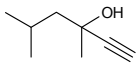

Refs: 1. Wells JR, Int. J. Chem. Kinet. 2004, Vol36, No10, p534-544

(1R,3S,4R)-2,2-Dimethyl-4-hydroxycyclopenta-1,3-dioxolane

Price On Application

FD10086

(1R,3S,4R)-2,2-Dimethyl-4-hydroxycyclopenta-5-ene-1,3-dioxolane

Price On Application

FD10087

N,O-Dimethylhydroxylamine HCl

[6638-79-5]

		$
	50g	62.50
FD15316	100g	100.00
	250g	162.50

N,N-Dimethyl-4-hydroxyphenylethylamine

see Hordenine on page 821

2,4-Dimethyl-3-hydroxypyridine

- 5-Hydroxy-4,6-dimethylpyridine
- 4,6-Dimethyl-5-hydroxypyridine

[27296-76-0] C_7H_9NO 123.15

		$
	1g	50.00
FD06278	2g	80.00
	5g	125.00

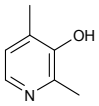

2,4-Dimethyl-5-hydroxypyridine

- 3-Hydroxy-4,6-dimethylpyridine
- 4,6-Dimethyl-3-hydroxypyridine

[27296-77-1] C_7H_9NO 123.07

		$
	1g	125.00
FD06252	2g	230.00
	5g	450.00

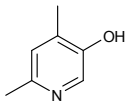

4,6-Dimethyl-3-hydroxypyridine

see 2,4-Dimethyl-5-hydroxypyridine on page 644

4,6-Dimethyl-5-hydroxypyridine

see 2,4-Dimethyl-3-hydroxypyridine on page 644

4,6-Dimethyl-2-hydroxypyrimidine

[108-79-2] $C_6H_8N_2O$ 124.14

		$
	50g	55.00
FD12054	100g	90.00
	250g	162.50

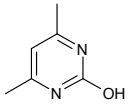

2,3-Dimethylindole

[91-55-4]

Price On Application

FD00654

4,6-Dimethyl-2-methylsulfonylpyrimidine

[35144-22-0] $C_7H_{10}N_2O_2S$ 186.23

		$
	1g	40.00
FD12082	2g	60.00
	5g	100.00

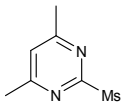

2,3-Dimethylnaphthalene

[581-40-8]

		$
	1g	95.00
FD13990	2g	160.00
	5g	300.00

2,4-Dimethyl-3-nitropyridine

[1074-76-6] $C_7H_8N_2O_2$ 152.15

		$
	5g	30.00
FD03980	10g	50.00
	25g	100.00

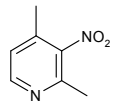

Refs: 1. Yurovskaya MA, Mit'kin OD, Chem. Heterocycl. Compd 1997, Vol 33, No11, Nov, p1299-1300

2,4-Dimethyl-5-nitropyridine

[1074-99-3] $C_7H_8N_2O_2$ 152.15

		$
	2g	80.00
FD06844	5g	130.00
	10g	200.00

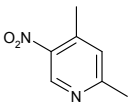

2,3-Dimethyl-4-nitropyridine-N-oxide

[37699-43-7] $C_7H_8N_2O_3$ 168.15

		$
	5g	200.00
FD00196	10g	300.00
	25g	450.00

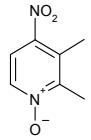

2,7-Dimethyl-2,4,6-Octatrienedial

[5056-17-7]

		$
	50g	62.50
FD15960	100g	100.00
	250g	212.50

Dimethylol propionic acid

• 2,2-Bis(hydroxymethyl)propionic acid
• DMPA

[4767-03-7] $C_5H_{10}O_4$ 134.13

		$
	2kg	141.00
FD02504	5kg	275.00
	10kg	400.00

1-[5-(2,5-Dimethylphenoxy)-2,2-dimethylpentanoate] b-D-glucopyranuronic acid

see Gemfibrozil b-D-glucuronide-D6 on page 766

1-[5-(2,5-Dimethylphenoxy)-2-dimethylpentanoate] b-D-glucopyranuronic acid

see Gemfibrozil b-D-glucuronide on page 766

N,N-Dimethyl-1,4-phenylenediamine oxalate

• p-Amino-N,N,-dimethyl aniline oxalate

[24631-29-6] $C_8H_{12}N_2.C_2H_2O_4$ 226.23

		$
	100g	300.00
FD10859	250g	500.00
	500g	850.00

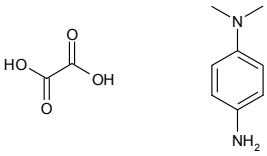

2,4-Dimethylphenylhydrazine HCl

[60480-83-3] $C_8H_{12}N_2.HCl$ 172.66

Price On Application

FD12162

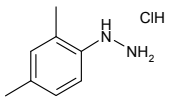

Dimethylphen

N'-(2,4-Dimethylphenyl)-N-methylformimidamide

[33089-74-6] $C_{10}H_{14}N_2$ 162.23

		$
	1g	75.00
FD11337	2g	110.00
	5g	150.00

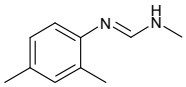

2,5-Dimethyl-1-phenyl pyrrole-3-carboxaldehyde

[83-18-1] $C_{13}H_{13}NO$ 199.25

		$
	2g	90.00
FD10233	5g	150.00
	10g	250.00

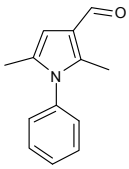

2-(1,1-Dimethylpropyl)anthraquinone

see 2-Pentyl-9,10-anthracenedione on page 1185

1-[4'-[(1',4-Dimethyl-2-propyl[2'-propyl[2',6-b1-1H-benzimdazol]-1-yl)methyl)][1,1'-biphenyl]-2-carboxylate]-b-D-glucopyranuronic acid

see Telmisartan acyl-b-D-glucuronide on page 1283

2,6-Dimethyl pyrazine

[108-50-9]

		$
	50g	62.50
FD15909	100g	100.00
	250g	187.50

2,4-Dimethylpyridine

see 2,4-Lutidine on page 913

4,6-Dimethylpyrimidine

[1558-17-4] $C_6H_8N_2$ 108.14

		$
	10g	85.00
FD10528	25g	175.00
	50g	300.00

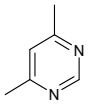

4,6-Dimethylpyrimidine-5-carboxylic acid

[157335-93-8] $C_7H_8N_2O_2$ 152.15

Price On Application

FD11922

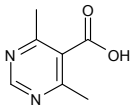

4,6-Dimethylpyrimidine-2-sulfonamide

[357662-76-6] $C_6H_9N_3O_2S$ 187.22

Price On Application

FD12124

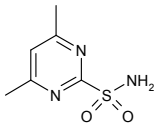

For bulk or custom products call UK +44 (0)1635 578444 or email enquiries@carbosynth.com
See our website for new products and up-to-date pricing

2,4-Dimethylpyrrole-3-carboxylic acid

[17106-13-7] $C_7H_9NO_2$ 139.15

		$
	1g	200.00
FD04476	2g	350.00
	5g	600.00

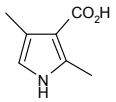

Refs: 1. Tokuyama T, Daly J, J. Am. Chem. Soc. 1969, p3931-3932

2,4-Dimethylpyrrole-3-carboxylic acid ethyl ester

[2199-51-1] $C_9H_{13}NO_2$ 167.21

		$
	250mg	55.00
FD08229	500mg	100.00
	1g	150.00

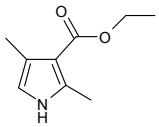

2,2-Dimethyl succinic anhydride

[17347-61-4]

		$
	5g	45.00
FD14566	10g	80.00
	25g	150.00

Dimethyl-D-tartrate

[13171-64-7.]

Price On Application

FD16062

(4R5R)-2,2,-Dimethyl-a,a,a',a'-tetraphenyldioxolane-4,5-dimethanol

see 2,3-O-Isopropylidene-1,1,4,4-tetraphenyl-L-threitol on page 882

3-(4,5-Dimethylthiazol-2-yl)-2,5-diphenyl-2H-tetrazolium bromide

• Thiazolyl blue tetrazolium bromide, MTT

[298-93-1]

		$
	5g	100.00
FD15853	10g	180.00
	25g	375.00

4,4'-Di(methylthio)-2,2'-bipyridine

[101028-38-0] $C_{12}H_{12}N_2S_2$ 248.37

Price On Application

FD03982

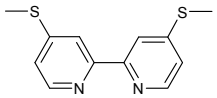

1,2-Dimethyl-2-thiopseudourea HI

[41306-45-0] $C_3H_8N_2S.IH$ 232.09

		$
	10g	80.00
FD11770	25g	125.00
	50g	200.00

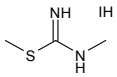

1,3-Dimethyluracil

[874-14-6] $C_6H_8N_2O_2$ 140.14

		$
	25g	68.75
FD06288	50g	125.00
	100g	125.00

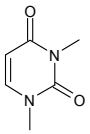

Refs: 1. Clark LB, Peschel GG, Tinoco Jr I, J. Phys. Chem. 1965, Vol69, No10, 3615-3616

Dimethyluric

1,3-Dimethyluric acid

[944-73-0] $C_7H_8N_4O_3$ 196.16

		$
	5mg	85.00
FD08003	10mg	150.00
	25mg	250.00

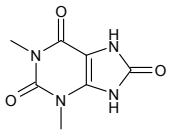

4,4'-Dinitro-2,2'-bipyridine

[18511-72-3] $C_{10}H_6N_4O_4$ 246.18

		$
	1g	60.00
FD00343	2g	95.00
	5g	150.00

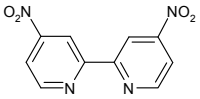

4,4'-Dinitro-2,2'-bipyridine-N,N'-dioxide

[51595-55-5] $C_{10}H_6N_4O_6$ 278.18

		$
	1g	110.00
FD06170	5g	250.00
	10g	300.00

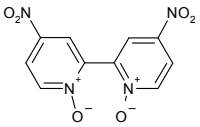

Refs: 1. Kavanagh P, Leech D, Tetrahedron Letters 2004, Vol45, No1, p121-123

2,4-Dinitrophenol

[51-28-5]

		$
	100g	40.00
FD15468	250g	62.50
	500g	100.00

2,4-Dinitrophenyl 2-acetamido-2-deoxy-b-D-glucopyranoside

$C_{14}H_{17}N_3O_{10}$ 387.31

		$
	250mg	200.00
ED09277	500mg	375.00
	1g	600.00

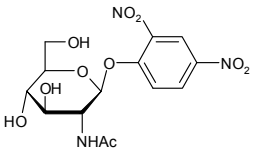

2,4-Dinitrophenyl butyrate

• Butanoic acid 2,4-dinitrophenyl ester

[24273-19-6] $C_{10}H_{10}N_2O_6$ 254.20

		$
	1g	110.00
FD15365	2g	200.00
	5g	450.00

2,4-Dinitrophenyl 2-deoxy-2-fluoro-b-D-glucopyranoside

[111495-86-4] $C_{12}H_{13}FN_2O_9$ 348.24

		$
	1mg	60.00
MD04987	2mg	100.00
	5mg	200.00

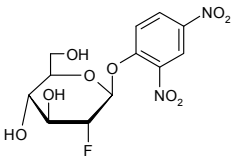

Refs: 1. Withers SG, et al., J. Am. Chem. Soc. 1987, 109, 7530

For bulk or custom products call UK +44 (0)1635 578444 or email enquiries@carbosynth.com
See our website for new products and up-to-date pricing

2,4-Dinitrophenyl ethyl alcohol

[4836-69-5] $C_8H_8N_2O_5$ 212.16

Price On Application

FD01956

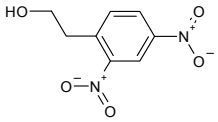

2,4-Dinitrophenyl thiocyanate

[1594-56-5] $C_7H_3N_3O_4S$ 225.18

		$
	25g	52.50
FD10751	50g	100.00
	100g	180.00

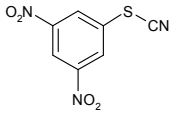

3,5-Dinitrosalicylic acid

[609-99-4] $C_7H_4N_2O_7$ 228.12

		$
	50g	40.00
FD12042	100g	65.00
	250g	125.00

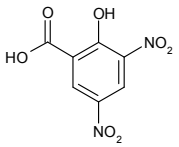

4,4'-Dinonyl-2,2'-bipyridine

[142646-58-0] $C_{28}H_{44}N_2$ 408.68

		$
	2g	38.00
FD08252	5g	70.00
	10g	100.00

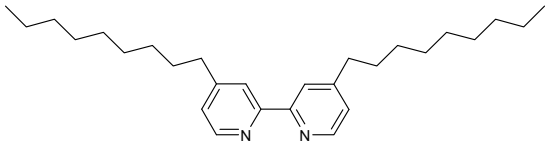

1,2-Di(cis-9-octadecenoyl)-sn-glycero-3-phosphocholine

see 1,2-Dioleoyl-sn-glycero-3-phosphocholine on page 650

3,3-Dioctadecyloxacarbocyanine perchlorate

[34215-57-1] $C_{53}H_{85}N_2O_2.ClO_4$ 881.70

		$
	5mg	35.00
FD11338	10mg	60.00
	25mg	125.00

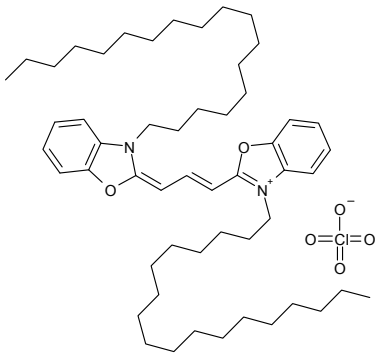

Dioctadecylt

1,1'-Dioctadecyl-3,3,3',3'-tetramethylindocarbocyanine perchlorate

[127274-91-3] $C_{61}H_{99}N_2.ClO_4$ 959.90

		$
	1mg	50.00
FD11339	2mg	80.00
	5mg	150.00

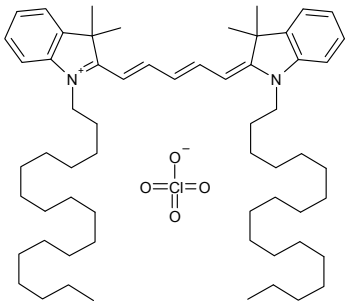

4,4'-Dioctyl-2,2'-bipyridine

$C_{26}H_{40}N_2$ 380.61

		$
	500mg	130.00
FD10295	1g	210.00
	2g	580.00

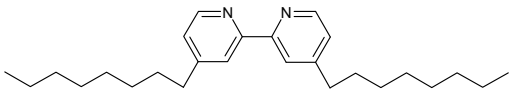

2,2-dioctylpropane-1,3-bis-b-D-maltopyranoside

see Decyl maltose neopentyl glycol on page 480

1,2-Dioleoyl-sn-glycero-3-phosphocholine

- 1,2-Di(cis-9-octadecenoyl)-sn-glycero-3-phosphocholine
- 3-sn-Phosphatidylcholine, 1,2-dioleoyl
- DOPC

[4235-95-4] $C_{44}H_{84}NO_8P$ 786.11

		$
	10mg	80.00
FD15886	50mg	100.00
	100mg	150.00

Dioscin

- (3b,25R)-Spirost-5-en-3-yl O-6-deoxy-a-L-mannopyranosyl-(1>2)-O[6-deoxy-a-L-mannopyranosyl-(1>4)-b-D-glucopyranoside

[19057-60-4] $C_{45}H_{72}O_{16}$ 869.05

		$
	1g	110.00
OD11563	2g	180.00
	5g	415.00

Refs: 1. Yakugaku Zasshi, 1936, 56, p802

Diosgenin

[512-04-9] $C_{27}H_{42}O_3$ 414.62

		$
	25g	55.00
FD10653	50g	100.00
	100g	150.00

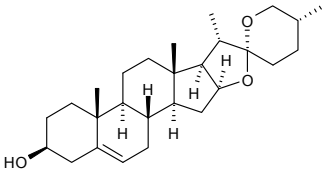

Diosmin

- 7-[6-O-Deoxy-a-L-mannopyranosyl)-b-D-glucopyranosyl)oxy]-5-hydroxy-2-(3-hydroxy-4-methoxyphenyl)-4H-1-benzopyran-4-one

[520-27-4] $C_{28}H_{32}O_{15}$ 608.54

Price On Application

OD11673

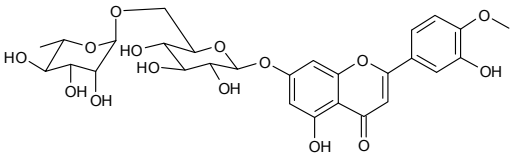

For bulk or custom products call UK +44 (0)1635 578444 or email enquiries@carbosynth.com
See our website for new products and up-to-date pricing

1,4-Dioxa-8-azaspiro[4,5]decane

[177-11-7] $C_7H_{13}NO_2$ 143.18

		$
	50g	125.00
FD11220	100g	200.00
	250g	437.50

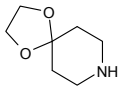

6,8-Dioxa-bicylo[3,2,1]octonae-2,3,4-triol

see 1,6-Anhydro-b-D-galactopyranose on page 170

1,4-Dioxane-2,6-dione

see Diglycolic anhydride on page 612

4,10-Dioxatricyclo[5.2.1.02.6]dec-8-ene-3,5-dione

[5426-09-5]

Price On Application

FD15512

(1S,5R)-6,8-Dioxobicyclo[3.2.1]oct-2-en-4-one

see Levoglucosenone on page 903

3,5-Dioxocyclohexanecarboxylic acid

[42858-60-6]

		$
	5g	75.00
FD15195	10g	120.00
	25g	250.00

1-O-[[1,8-Dioxo-8-(phenylamino)octyl]amino]-b-D-Glucopyranuronic acid

see Suberoylanilide hydroxamic acid b-D-glucuronide on page 1271

1-O-[[1,8-Dioxo-8-(phenyl-D5-amino)octyl]amino]-b-D-glucopyranuronic acid

see Suberoylanilide-D5 hydroxamic acid b-D-glucuronide on page 1271

6-[6-({2-[4-Dioxo-thiazolindin-5-yl-methyl)-phenoxy]ethyl}-methyl-amino)-pyridin-3-yloxy]-3,4,5-trihydroxy-tetrahydro-pyran-2-csrboxylic acid

see (5-Hydroxy rosiglitazone)-b-D-glucuronide on page 846

1,2-Dipalmitoyl-rac-glycero-3-phosphocholine

• DL-a-Phosphatidylcholine, dipalmitoyl

[2644-64-6] $C_{40}H_{80}NO_8P$ 734.04

		$
	10mg	80.00
FD15885	50mg	100.00
	100mg	150.00

1,3-Diphenylacetone

• Dibenzyl ketone

[102-04-5] $C_{15}H_{14}O$ 210.28

		$
	25g	37.50
FD07366	50g	50.00
	100g	80.00

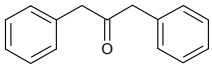

Diphenylacetyl disulfide

see Phenylacetyl disulfide on page 1189

N,N'-Diphenylbenzamidine

[2556-46-9] $C_{19}H_{16}N_2$ 272.34

		$
	2g	100.00
FD05633	5g	150.00
	10g	250.00

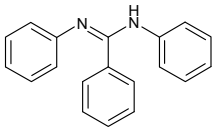

Refs: 1. Milller PE, Oliver GL, Dann JR, Gates Jr JW, J. Org. Chem. 1957, Vol22, p664

N,N'-Diphenylbenzidine

[531-91-9] $C_{24}H_{20}N_2$ 336.43

		$
	5g	40.00
FD00206	10g	75.00
	25g	120.00

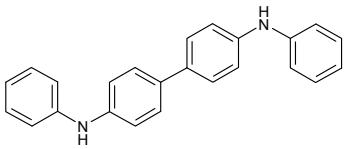

Refs: 1. Son JM, Sakaki Y, Ogino K, Salo H, IEEE Trans. On Electr. Dev. Vol44, No8, p1307-1314

2,5-Diphenyl-p-benzoquinone

[844-51-9] $C_{18}H_{12}O_2$ 260.29

		$
	10g	40.00
FD10730	25g	75.00
	50g	140.00

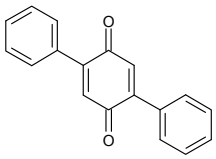

4,4'-Diphenyl-2,2'-bipyridine

[6153-92-0] $C_{22}H_{16}N_2$ 308.38

FD10297 Price On Application

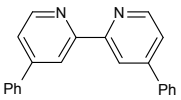

O6-Diphenylcarbamoyl-N2-isobutyrylguanine

$C_{22}H_{20}N_6O_3$ 416.43

		$
	500mg	150.00
FD10092	1g	260.00
	2g	450.00

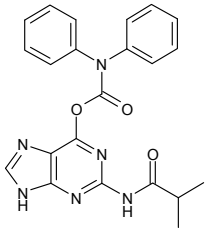

Diphenylcarbamyl chloride

[83-01-2] $C_{13}H_{10}ClNO$ 231.68

		$
	25g	50.00
FD10529	50g	90.00
	100g	150.00

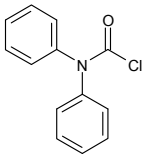

Diphenyl cyanocarbonimate

[19245-25-1][9463-77-7]

		$
	1g	65.00
FD16153	2g	100.00
	5g	175.00

Diphenyl cyanocarbonimidate

see Diphenyl N-cyanocarbonimidate on page 653

Diphenyl N-cyanocarbonimidate

• Diphenyl cyanocarbonimidate

[79463-77-7] $C_9H_{11}FN_2O_5$ 246.19

		$
	2.5g	80.00
FD07632	5g	125.00
	10g	230.00

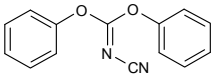

2,3-Diphenyl-2-cyclopropen-1-one

see Diphenylcyclopropenone on page 653

Diphenylcyclopropenone

• 2,3-Diphenyl-2-cyclopropen-1-one

[886-38-4] $C_{15}H_{10}O$ 206.24

		$
	1g	30.00
FD06273	5g	105.00
	10g	190.00

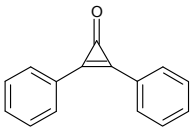

Refs: 1. Breslow R, Haynie R, Mirra J, J. Am. Chem. Soc. 1959, p247

Diphenylethoxy phosphine

see Ethyl diphenylphosphite on page 695

Diphenyliodinium nitrate

[722-56-5] $C_{12}H_{10}I.NO_3$ 343.12

		$
	250g	600.00
FD11342	500g	1000.00
	1kg	1500.00

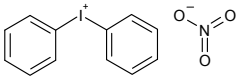

1,3-Diphenylisobenzofuran

[5471-63-6] $C_{20}H_{14}O$ 270.32

		$
	10g	75.00
FD11055	25g	150.00
	50g	275.00

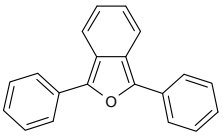

N-(Diphenylmethylene)glycine ethyl ester

[69555-14-2] $C_{17}H_{17}NO_2$ 267.32

		$
	5g	90.00
FD10530	10g	150.00
	25g	250.00

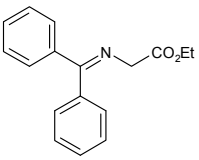

2,6-Diphenylphenol

[2432-11-3] $C_{18}H_{14}O$ 246.31

		$
	50g	200.00
FD09371	100g	350.00
	250g	625.00

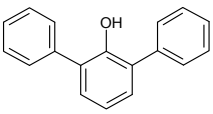

1,1-Diphenyl-2-picrylhydrazine

[1707-75-1]

		$
	5g	200.00
FD14712	10g	300.00
	25g	625.00

(S)-1,1-Diphenyl-1,2-propanediol

[46755-94-6]

		$
	5g	60.00
FD15359	10g	120.00
	25g	200.00

3,3-Diphenylpropionitrile

[2286-54-6] $C_{15}H_{13}N$ 207.27

Price On Application

FD11195

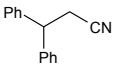

Diphenylpropylamine HCl

[40691-66-5] $C_{15}H_{17}N.HCl$ 247.76

		$
	1g	65.00
FD10531	2g	100.00
	5g	150.00

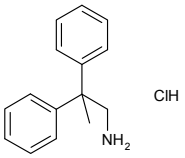

Diphosphopyridine nucleotide

see b-Nicotinamide adenine dinucleotide on page 1106

2,2',2'',2'''-[(4,8-Dipiperidinopyrimido[5,4]pyrimidine-2,6-diyl) dinitrilo]tetraethanol di-b-D-glucuronide

see Dipyridamole di-O-b-D-glucuronide on page 655

4-(N,N-Dipropylamino)butyl

Price On Application

FD15285

4-(N,N-Dipropyl)-1,4-butyldiamine

Price On Application

FD15286

Dipropyl chlorophosphate

[2510-89-6] $C_6H_{14}NClO_3P$ 200.60

		$
	50mg	90.00
FD01517	100mg	150.00
	250mg	250.00

3,3'-Dipropylthiacarbocyanine iodide

[53336-12-2] $C_{23}H_{25}N_2S_2.I$ 520.49

		$
	50mg	50.00
FD11344	100mg	80.00
	250mg	187.50

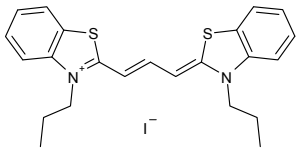

N4,N4-Dipropyl-2,4,6-triaminopyrimidine 1-oxyl, free radical

[55921-62-5] $C_{10}H_{19}N_5O$ 225.29

		$
	10mg	100.00
FD11343	25mg	175.00
	50mg	300.00

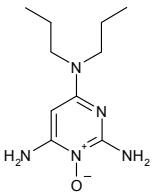

DIPSO

see 3-[N,N-Bis(hydroxyethyl)amino]-2-hydroxypropanesufonic acid on page 294

Dipyridamole di-O-b-D-glucuronide

• 2,2',2'',2'''-[(4,8-Dipiperidinopyrimido[5,4]pyrimidine-2,6-diyl) dinitrilo]tetraethanol di-b-D-glucuronide

[107136-95-8] $C_{36}H_{56}N_8O_{16}$ 856.87

		$
	1mg	200.00
MD07330	2mg	390.00
	5mg	850.00

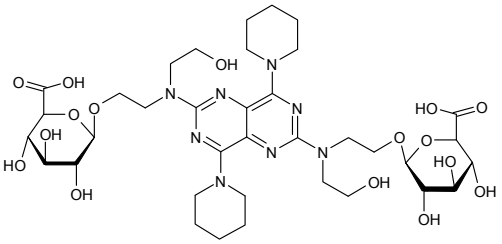

Refs: 1. Zak SB, et.al., J. Pharmacol. Exp. Ther., 1963, 141, p392

Dipyridamole mono-O-b-D-glucuronide

• 2-[[6-[Bis(2-hydroxyethyl)amino]-4,8-D-1-piperidinylpyrimido[5,4-D] pyrimidin-2-yl](2-hydroxyethyl)amino]ethyl b-D-glucopyranosiduronic acid

[63912-02-7] $C_{30}H_{48}N_8O_{10}$ 680.75

		$
	1mg	180.00
MD07329	2mg	350.00
	5mg	750.00

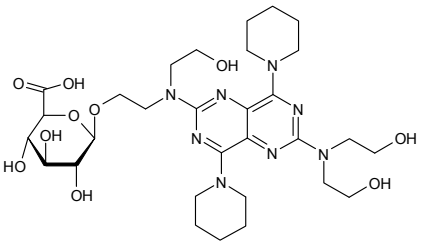

Refs: 1. Zak SB, et.al., J. Pharmacol. Exp. Ther., 1963, 141, p392

2,2'-Dipyridyl diselenide

• 2-pyridin-2-ylselanylselanylpyridine

[59957-75-4] $C_{10}H_8N_2Se_2$ 314.10

		$
	1mg	45.00
FD11023	2mg	70.00
	5mg	90.00

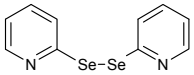

Dipyrimidin-2-yl diselenide

$C_8H_6N_4Se_2$ 316.08

Price On Application

FD11024

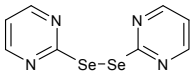

Dipyrrolidino(N-succinimidyloxy)carbenium hexafluorophosphate

see HSPyU on page 821

H-Disaccharide

see Blood Group H disaccharide on page 299

Di-sialylated, galactosylated, bi-antennary N-linked glycan

see A2 N-Glycan on page 77

Di-sialylated, galactosylated, core-fucosylated bi-antennary N-linked glycan

see A2F N-Glycan on page 76

Disialyllact

Disialyllacto-N-tetraose

• a-NeuNAc-(2Æ3)-b-Gal-(1Æ3)-[a-NeuNAc-(2Æ6)]-b-GlcNAc-(1Æ3)-b-Gal-(1Æ4)-Glc

[61278-38-4] $C_{48}H_{79}N_3O_{37}$ 1290.16

		$
	500ug	100.00
OD00172	1mg	150.00
	2mg	250.00

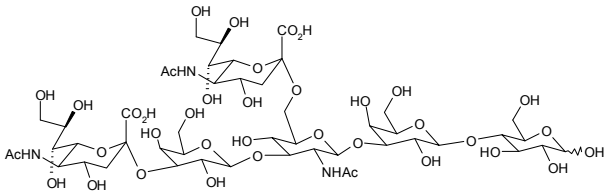

Disodium (1-methyl-4-oxoimidazolidin-2-ylidene)phosphoramidate

[19604-05-8] $C_4H_6N_3O_4P.2Na$ 237.06

Price On Application

PD11671

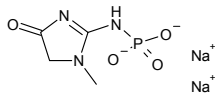

Di(N-succinimidyl) carbonate

see DSC on page 674

3,3'-DIsulfanted-4,4'-difluorophenyl sulfone, disodium salt

• Bis(4-fluoro-3-sulfophenyl)sulfone disodium salt

[301155-59-9]

Price On Application

FD13833

N,N''-(Dithia-2,1-ethanediyl)-bis-(N'-cyano-N''-methyl)guanidine

$C_{10}H_{18}N_8S_2$ 314.44

		$
	100mg	400.00
FD07083	200mg	560.00
	500mg	1200.00

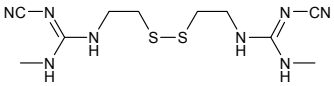

1,2,4-Dithiazolidine-3,5-dione

• DtsNH

$C_2HNO_2S_2$ 135.16

Price On Application

FD07161

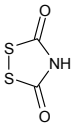

2,2-Dithiobis(benzothiazole)

[120-78-5] $C_{14}H_8N_2S_4$ 332.49

		$
	100g	80.00
FD05801	250g	162.50
	500g	250.00

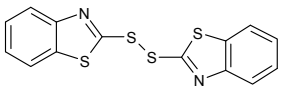

5,5'-Dithiobis(2-nitrobenzoic acid)

• Ellman's reagent
• 3-Carboxy-4-nitrophenyl disulfide
• Bis(3-carboxy-4-nitrophenyl) disulfide

[69-78-3] $C_{14}H_8N_2O_8S_2$ 396.35

		$
	2g	50.00
FD11353	5g	40.00
	10g	90.00

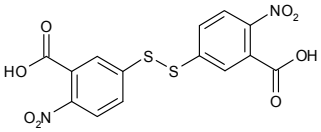

For bulk or custom products call UK +44 (0)1635 578444 or email enquiries@carbosynth.com
See our website for new products and up-to-date pricing

3,3'-Dithiobis[6-nitrobenzoic acid] bis(succinimide) ester

[60129-38-6]

		$
	100mg	90.00
FD15467	250mg	150.00
	500mg	250.00

N-(Dithiocarboxy)-N-methyl-D-glucamine sodium salt

[91840-27-6] $C_8H_{16}NO_5S_2.Na$ 293.34

		$
	10mg	100.00
MD11345	25mg	175.00
	50mg	325.00

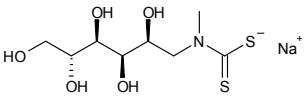

2,2'-Dithiodianiline

- DTDA
- 2,2'-Diaminodiphenyl disulphide
- 2-Aminophenyl disulfide

[1141-88-4] $C_{12}H_{12}N_2S_2$

		$
	25g	62.50
FD16035	50g	95.00
	100g	150.00

1,4-Dithioerythritol

- Clelands reagent

[6892-68-8] $C_4H_{10}O_2S_2$ 154.25

		$
	1g	40.00
FD07041	2g	60.00
	5g	100.00

Dithiooxamide

[79-40-3] $C_2H_4N_2S_2$ 120.20

		$
	50g	250.00
FD11259	100g	400.00
	250g	750.00

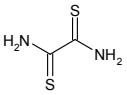

2,6-Dithiopurine

see 2,6-Dimercaptopurine on page 631

4,4'-Dithiopyridine

[2645-22-9] $C_{10}H_8N_2S_2$ 220.32

		$
	5g	350.00
FD12203	10g	600.00
	25g	1375.00

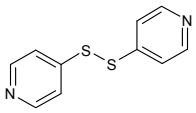

Dithiothreitol

- DTT
- Cleland's reagent

[3483-12-3][27565-41-9] $C_4H_{10}O_2S_2$ 154.25

		$
	5g	30.00
FD02370	10g	50.00
	25g	100.00

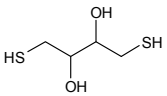

2,4-Dithiouridine

[13239-96-8] $C_9H_{12}N_2O_4S_2$ 276.33

		$
	5mg	90.00
ND10281	10mg	150.00
	25mg	250.00

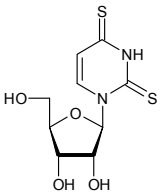

Dithioxanthi

2,6-Dithioxanthine

see 2,6-Dimercaptopurine on page 631

3,5-Di-O-4-tolouyl-2-deoxy-D-ribofuranosyl chloride

see 1-Chloro-2-deoxy-3,5-di-O-toluoyl-a-D-ribofuranose on page 402

1,5-Di-O-toluoyl-2,3-O-isopropylidene-b-D-ribofuranose

• 2,3-O-Isopropylidene-1,5-di-O-toluoyl-b-D-ribofuranose

[86042-28-6] $C_{24}H_{26}NO_7$ 440.47

Price On Application

MD02528

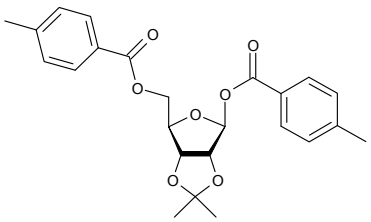

1,2-Di(p-tolyl)ethane

[538-39-6] $C_{16}H_{18}O_2$ 242.31

		$
	1g	65.00
FD10238	2g	100.00
	5g	150.00

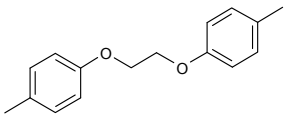

1,4-Di-O-tosyl-2,3-O-isopropylidene-D-threitol

[51064-65-4] $C_{21}H_{26}O_8S_2$ 470.56

		$
	1g	60.00
MD11190	2g	100.00
	5g	200.00

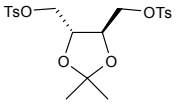

4,6-Di-O-(3,4,6-tri-O-acetyl-2-deoxy-2-phthalimido b-D-glucopyranosyl)-3-6-di-O-benzyl-a-D-glucopyranose

$C_{60}H_{62}N_2O_{24}$ 1195.13

		$
	50mg	100.00
OD10938	100mg	180.00
	250mg	375.00

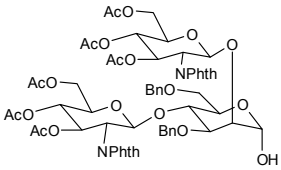

4,6-Di-O-(3,4,6-tri-O-acetyl-2-deoxy-2-phthalimido b-D-glucopyranosyl)-1,3-6-tri-O-benzyl-a-D-glucopyranoside

$C_{67}H_{68}N_2O_{24}$ 1285.26

		$
	1mg	90.00
OD10939	2mg	170.00
	5mg	375.00

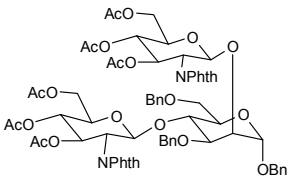

For bulk or custom products call UK +44 (0)1635 578444 or email enquiries@carbosynth.com
See our website for new products and up-to-date pricing

3,6-Di-O-(3,4,6-tri-O-acetyl-b-D-mannopyranosylethylidyne)-1,2-O-ethylidene-b-D-mannopyranose

[230963-26-5] $C_{37}H_{52}O_{23}$ 864.79

		$
	2mg	80.00
OD10282	5mg	150.00
	10mg	220.00

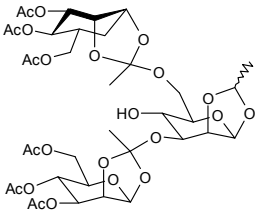

1,2-Di-[(Trishydroxymethyl)aminomethane]-succinamide

		$
	100mg	50.00
MD12056	250mg	75.00
	500mg	125.00

1,4-Di-[(Trishydroxymethyl)aminomethane]-1,4-tertratamide

		$
	100mg	45.00
MD12057	250mg	75.00
	500mg	110.00

Di-b-D-Xylopyranosylamine

[62983-70-4] $C_{10}H_{19}NO_8$ 281.30

		$
	100mg	95.00
MX01043	250mg	175.00
	500mg	300.00

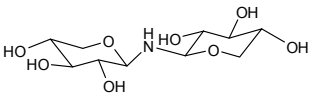

dl-2-Aminobutyric acid

see DL-Aminobutyric acid on page 104

Dl-2,4-Diaminobutyric acid dihydrochloride

[65427-54-5]

		$
	50g	400.00
FD14155	100g	600.00
	250g	1250.00

D-D-Mannomethylose

see D-Rhamnose on page 1241

DMDP

see 2,5-Dideoxy-2,5-imino-D-mannitol on page 599

N2-DMF-9-(2'-deoxy-5'-O-DMT-b-D-ribofuranosyl)purine 3'-CE phosphoramidite

• 2-(-Dimethylaminomethylidene)amino-9-(2-deoxy-b-D-ribofuranosyl) purine 3'-CE phosphoramidite

[178925-41-2] $C_{43}H_{53}N_8O_6P$ 808.93

		$
	250mg	500.00
PD09020		

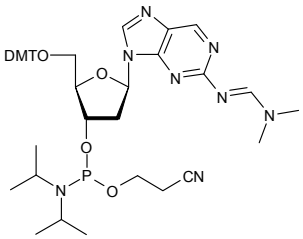

N2-DMF-5'-O-DMT-2'-O-methylguanosine

• N2-[(Dimethylamino)methylidene]-5'-O-DMT-2'-O-methyl-D-guanosine

$C_{35}H_{38}N_6O_7$ 643.73

		$
	50mg	50.00
ND08425	100mg	90.00
	250mg	150.00

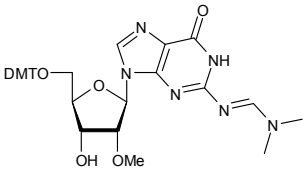

N2-DMF-5'-O-DMT-2'-O-methylguanosine 3'-CE phosphoramidite

$C_{44}H_{55}N_8O_8P$ 854.95

		$
	250mg	125.00
PD09181	500mg	200.00
	1g	250.00

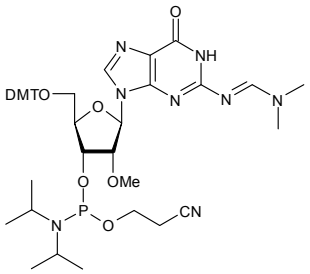

N2-DMF-2'-O-methylguanosine

• N2-[(dimethylamino)methylidene]-2'-O-methyl-D-guanosine

$C_{14}H_{20}N_6O_5$ 352.35

		$
	100mg	60.00
ND08423	250mg	100.00
	500mg	175.00

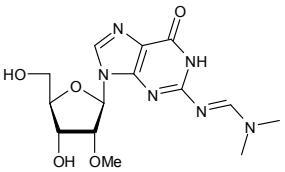

DMPA

see Dimethylol propionic acid on page 645

5'-O-DMT-adenosine

[81352-25-2]

Price On Application

ND15508

5'-O-DMT-2,3'-anhydrothymidine

[191474-13-2] $C_{31}H_{30}N_2O_6$ 528.61

		$
	50mg	122.50
ND03508	100mg	210.00
	250mg	475.00

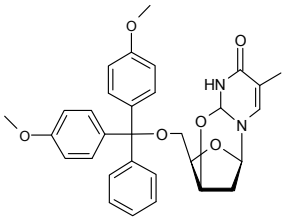

Refs: 1. Machulla HJ, et.al.,, Radioanl. Nucl. Chem., 2000, 243, p843

5'-O-DMT-N6-benzoyl-2'-deoxy-D-adenosine

see N6-Benzoyl-2'-deoxy-5'-O-DMT-adenosine on page 230

DMTD

see 2,5-Dimercapto-1,3,4-thiadiazole on page 631

5'-O-DMT-7-deaza-2'-deoxyxanthosine

see 7-Deaza-2'-deoxy-5'-O-DMT-xanthosine on page 475

1-(5'-O-DMT-b-D-2-deoxyribofuranosyl)-5-nitroindole

[869355-18-0] $C_{34}H_{32}N_2O_7$ 580.63

		$
	25mg	85.00
ND11336	50mg	150.00
	100mg	250.00

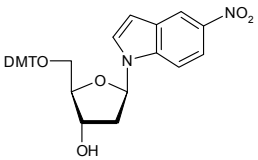

5'-O-DMT-O6-diphenylcarbonyl-N2-isobutyryl-1-(b-D-arabinofuranosyl) guanine

$C_{47}H_{47}N_5O_9$ 825.90

		$
	50mg	150.00
ND11598	100mg	250.00
	250mg	450.00

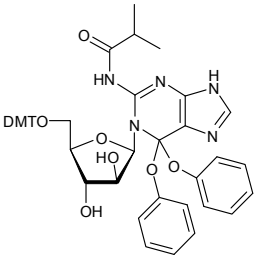

5'-O-DMT-dU

see 2'-Deoxy-5'-O-DMT-uridine on page 511

5'-O-DMT-2'-fluoro-2'-deoxy-D-uridine

see 2'-Deoxy-5'-O-DMT-2'-fluorouridine on page 500

5'-O-DMT-2'-O-hexylaminoadenosine

• 2'-O-Hexylamino-5'-O-DMT-adenosine

$C_{37}H_{44}N_6O_6$ 668.80

		$
	50mg	80.00
ND08516	100mg	150.00
	250mg	250.00

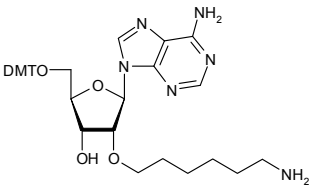

5'-O-DMT-2'-O-hexylamino-5-methyluridine

$C_{37}H_{45}N_3O_8$ 659.79

		$
	25mg	110.00
ND08520	50mg	200.00
	100mg	300.00

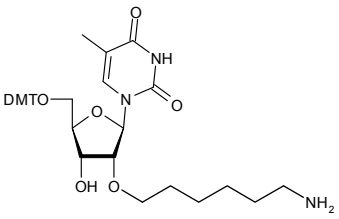

5'-O-DMT-2'-O-hexylphthalimidocytidine

$C_{44}H_{46}N_4O_9$ 774.28

		$
	2mg	40.00
ND08414	5mg	60.00
	10mg	80.00

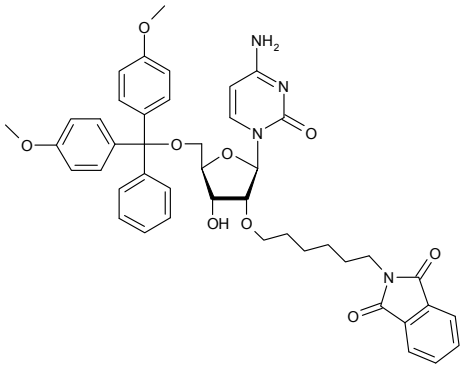

Dmthexylphth

5'-O-DMT-2'-O-hexylphthalimido-5-methyluridine

$C_{45}H_{47}N_3O_{10}$ 789.89

		$
	25mg	80.00
ND08519	50mg	150.00
	100mg	250.00

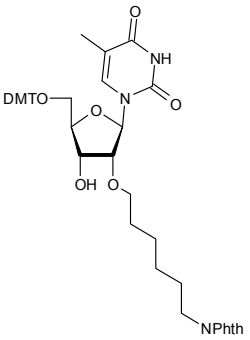

5'-O-DMT-2'-O-hexylphthalimidouridine

$C_{44}H_{45}N_3O_{10}$ 775.86

		$
	1mg	30.00
ND08415	5mg	60.00
	10mg	80.00

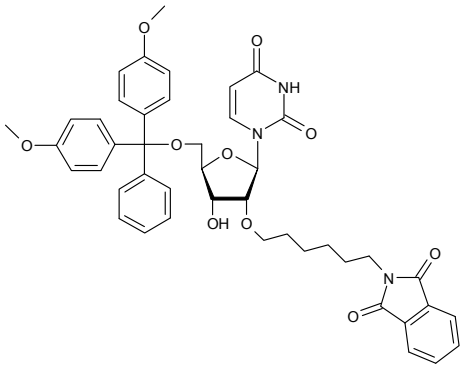

5'-O-DMT-3'-O-hexylphthalimido-5-methyluridine

$C_{45}H_{47}N_3O_{10}$ 789.89

		$
	2mg	80.00
ND08517	5mg	150.00
	10mg	250.00

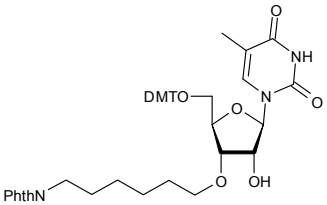

5'-O-DMT-3'-O-hexylphthalimidouridine

$C_{44}H_{45}N_3O_{10}$ 775.86

		$
	10mg	80.00
ND08518	25mg	150.00
	50mg	250.00

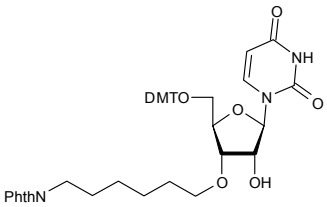

5'-O-DMT-5-iodouridine

Price On Application

ND15547

For bulk or custom products call UK +44 (0)1635 578444 or email enquiries@carbosynth.com
See our website for new products and up-to-date pricing

5'-O-DMT-N2-isobutyryl-9-(b-D-arabinofuranosyl)guanine

$C_{35}H_{37}N_5O_8$ 655.71

		$
	1mg	40.00
ND08422	2mg	60.00
	5mg	90.00

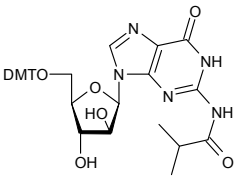

5'-O-DMT-N2-isobutyrylguanosine

$C_{35}H_{37}N_5O_8$ 655.70

		$
	100mg	85.00
ND10362	250mg	150.00
	500mg	250.00

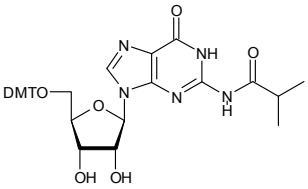

5'-O-DMT-N2-isobutyryl-2'-O-methylguanosine

• N2-Isobutyryl-5'-O-DMT-2'-O-methyl-D-guanosine

[114745-26-5] $C_{36}H_{39}N_5O_8$ 669.74

		$
	500mg	90.00
ND03004	1g	160.00
	2g	310.00

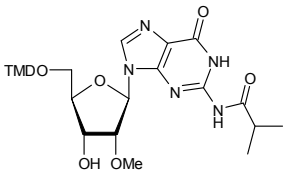

5'-O-DMT-N2-isobutyryl-2'-O-methylguanosine 3'-CE phosphoramidite

[251647-55-9] $C_{45}H_{56}N_7O_9P$ 869.96

		$
	250mg	50.00
PD08424	500mg	90.00
	1g	125.00

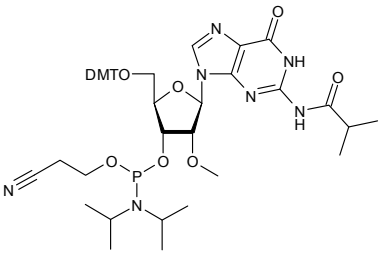

5'-O-DMT-N2-(4-isopropylphenoxyacetyl)-2'-O-methylguanosine 3'-CE phosphoramidite

$C_{52}H_{62}N_7O_{10}P$ 976.09

		$
	250mg	100.00
PD09185	500mg	150.00
	1g	250.00

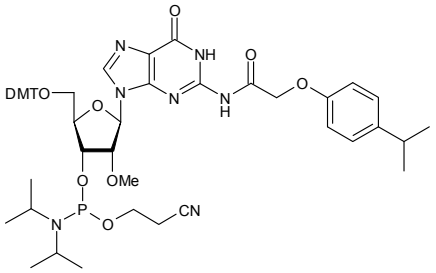

5'-O-DMT-2'-O-Me-A(bz) phosphoramidite

[110782-31-5]

Price On Application

PD15177

Dmtmegibupho

5'-O-DMT-2'-O-Me-G(ibu) phosporamidite

[150780-67-9]

Price On Application

PD15178

5'-O-DMT-4-methoxythymidine 3'-CE phosphoramidite

• 5'-O-DMT-O4-methylthymidine 3'-CE phosphoramidite

$C_{41}H_{51}N_4O_8P$ 758.86

		$
PD09186	250mg	450.00

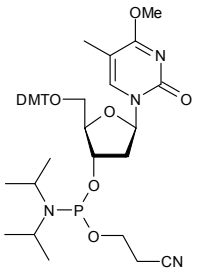

5'-O-DMT-2'-O-methylcytidine

$C_{31}H_{33}N_3O_7$ 559.62

		$
	100mg	50.00
ND08418	250mg	75.00
	500mg	125.00

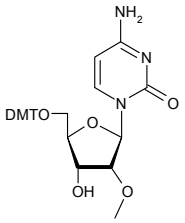

5'-O-DMT-2'-O-methylguanosine

• 2'-O-Methyl-5'-O-DMT-D-guanosine

$C_{32}H_{33}N_5O_7$ 599.65

		$
	50mg	45.00
ND08420	100mg	85.00
	250mg	140.00

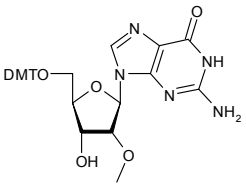

5'-O-DMT-2'-O-methylinosine

$C_{32}H_{32}N_4O_7$ 584.63

		$
	50mg	45.00
ND08419	100mg	70.00
	250mg	125.00

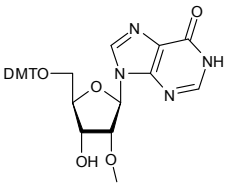

For bulk or custom products call UK +44 (0)1635 578444 or email enquiries@carbosynth.com
See our website for new products and up-to-date pricing

5'-O-DMT-2'-O-methylinosine 3'-CE phosphoramidite

$C_{41}H_{49}N_6O_8P$ 784.86

		$
	250mg	500.00
PD08575		

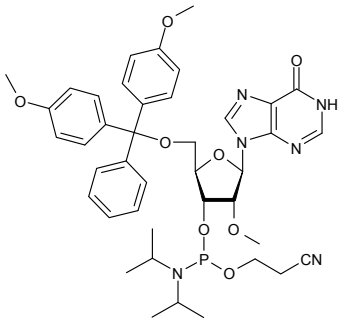

5'-O-DMT-2'-O-methyl-5-methyluridine

• 2'-O-Methyl-5'-O-DMT-5-methyluridine

[163878-63-5] $C_{32}H_{34}N_2O_8$ 574.64

		$
	250mg	187.50
ND08567	500mg	300.00
	1g	450.00

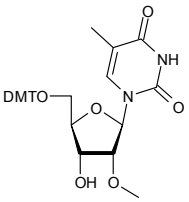

5'-O-DMT-2'-O-methyl-5-methyluridine 3'-CE phosphoramidite

[162878-63-5] $C_{41}H_{51}N_4O_9P$ 774.86

		$
	250mg	225.00
PD09183	500mg	400.00
	1g	700.00

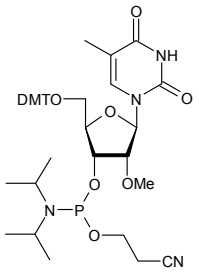

5'-O-DMT-5-methyl-2'-O-pentyluridine

$C_{36}H_{42}N_2O_8$ 630.74

		$
	50mg	150.00
ND08569	100mg	250.00
	250mg	450.00

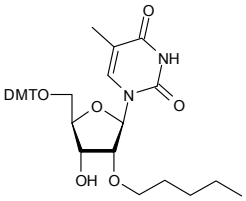

5'-O-DMT-5-methyl-2'-O-pentyluridine 3'-O succinate triethylammonium salt

$C_{40}H_{45}N_2O_{11}.C_6H_{16}N$ 832.01

		$
	50mg	112.50
ND08570	100mg	200.00
	250mg	400.00

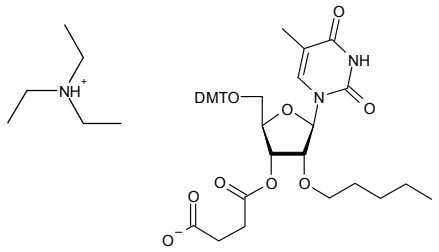

5'-O-DMT-2'-O-methyl-N6-phenoxyacetyladenosine

[128219-81-8] $C_{39}H_{37}N_5O_8$ 703.76

		$
	25mg	27.50
ND04071	50mg	40.00
	100mg	60.00

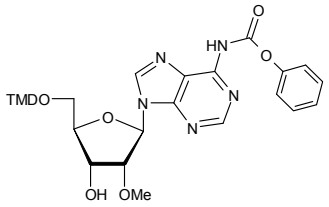

5'-O-DMT-2'-O-methyl-N6-phenoxyacetyladenosine 3'-CE phosphoramidite

$C_{49}H_{56}N_7O_9P$ 918.01

		$
	250mg	100.00
PD09184	500mg	175.00
	1g	300.00

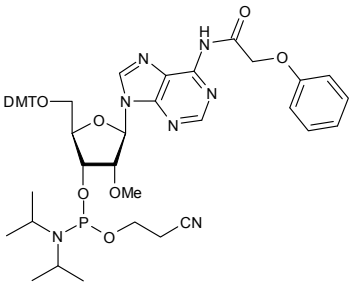

5'-O-DMT-5-methyl-3'-O-propylphthalimidouridine

$C_{42}H_{41}N_3O_{10}$ 747.81

		$
	50mg	125.00
ND08586	100mg	200.00
	250mg	400.00

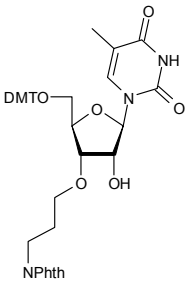

5'-O-DMT-O4-methylthymidine 3'-CE phosphoramidite

see 5'-O-DMT-4-methoxythymidine 3'-CE phosphoramidite on page 664

5'-O-DMT-2'-O-methyluridine

[103285-22-9] $C_{31}H_{32}N_2O_8$ 560.61

		$
	500mg	50.00
ND03001	1g	65.00
	2g	100.00

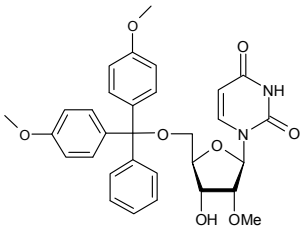

5'-O-DMT-2'-O-methyluridine 3'-CE phosphoramidite

[110764-79-9] $C_{40}H_{49}N_4O_9P$ 760.83

		$
	250mg	100.00
PD08426	500mg	125.00
	1g	180.00

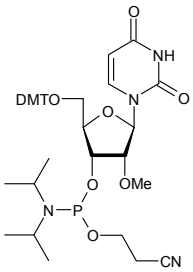

DMTMM

see 4-(4,6-Dimethoxy-1,3,5-triazin-2-yl)-4-methylmorpholinium chloride on page 635

5'-O-DMT-2'-O-pentylaminoadenosine

• 2'-O-Pentylamino-5'-O-DMT-adenosine

$C_{36}H_{42}N_6O_6$ 654.77

		$
	250mg	200.00
ND08568	500mg	300.00
	1g	450.00

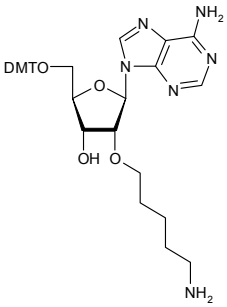

5'-O-DMT-N2-phenylacetylguanosine

[172965-92-3] $C_{39}H_{37}N_5O_8$ 703.76

Price On Application

ND08925

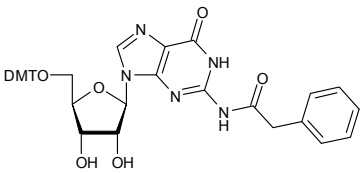

Dmtpropylpht

5'-O-DMT-2'-O-propylphthalimidouridine

$C_{41}H_{39}N_3O_{10}$ 733.78

		$
	100mg	250.00
ND08421	250mg	525.00
	500mg	950.00

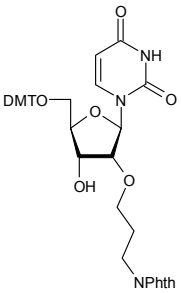

5'-O-DMT-4-thiouridine

$C_{30}H_{30}N_2O_7S$ 562.64

		$
	1mg	20.00
ND08429	5mg	25.00
	10mg	35.00

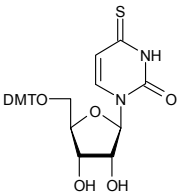

5'-O-DMT-thymidine

[40615-39-2] $C_{31}H_{32}N_2O_7$ 544.60

		$
	1g	30.00
ND03361	2g	40.00
	5g	60.00

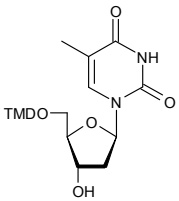

Refs: 1. Abdel-Rahman A A-H, Ali OM, Pedersen EB,, Tetrahedron, 1996, 52, 48, p15311

3'-O-DMT-thymidine 5'-CE phosphoramidite

$C_{40}H_{49}N_4O_8P$ 744.83

		$
	250mg	200.00
PD09188	500mg	400.00
	1g	450.00

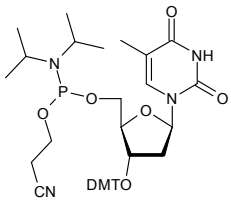

For bulk or custom products call UK +44 (0)1635 578444 or email enquiries@carbosynth.com
See our website for new products and up-to-date pricing

5'-O-DMT-D3-thymidine 3'-CE phosphoramidite

$C_{40}H_{46}N_4O_8PD_3$ 747.85

Price On Application

PD09143

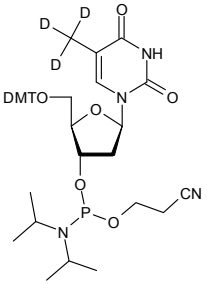

5'-O-DMT-thymidine 3'-CE phosphoramidite

- dT-CE phosphoramidite
- 5'-Dimethoxytrityl-2'-deoxythymidine, 3'-[(2-cyanoethyl)-(N,N-diisopropyl)]-phosphoramidite

[98796-51-1] $C_{40}H_{49}N_4O_8P$ 744.83

		$
PD09152	1g	30.00
	2g	50.00
	5g	100.00

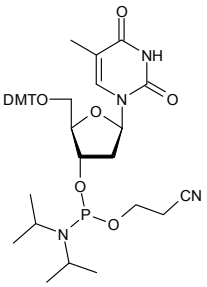

5'-O-DMT-thymidine 3'-Me phosphonamidite

$C_{38}H_{48}N_3O_8P$ 705.80

		$
PD09187	250mg	125.00
	500mg	200.00
	1g	300.00

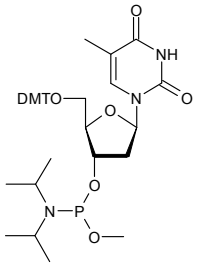

5-O-DMT-thymidine 3'-H phosphonate triethylammonium salt

$C_{37}H_{48}N_3O_9P$ 709.77

		$
ND11646	250mg	100.00
	500mg	150.00

5'-O-DMT-thymidine 3'-O-succinate

[74405-40-6] $C_{35}H_{36}N_2O_{10}$ 644.67

		$
ND10585	1g	65.00
	2g	100.00
	5g	200.00

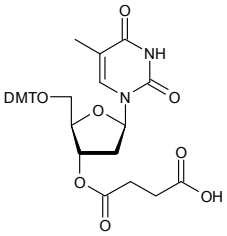

Dmtthymidine

5'-O-DMT-thymidine 3'-O-succinate triethylammonium salt

$C_{35}H_{36}N_2O_{11}.C_6H_{15}N$ 745.88

		$
	50mg	40.00
ND08490	100mg	75.00
	250mg	100.00

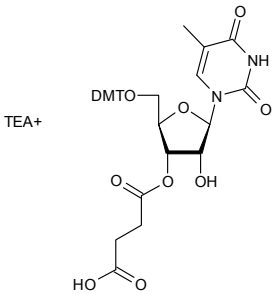

5'-O-DMT-5-[N-(2-(trifluoroacetamido)ethyl)-3-E-acrylamido]-2'-deoxyuridine

[153512-23-3] $C_{37}H_{37}F_3N_4O_9$ 738.74

		$
	50mg	85.00
ND08236	100mg	150.00
	250mg	250.00

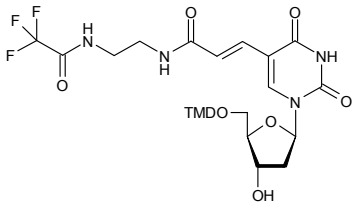

5'-O-DMT-5-[N-(6-(trifluoroacetamido)hexyl)-3-E-acryamido]-2'-deoxyuridine

[252337-59-0] $C_{41}H_{45}F_3N_4O_9$ 794.83

		$
	50mg	85.00
ND08237	100mg	160.00
	250mg	250.00

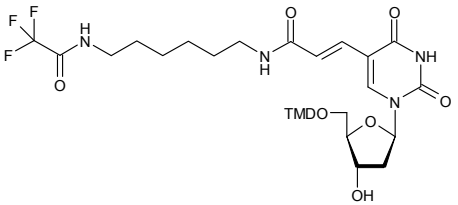

5'-O-DMT-uridine

[81246-79-9] $C_{30}H_{30}N_2O_8$ 546.58

		$
	500mg	150.00
ND08927	1g	250.00
	2g	450.00

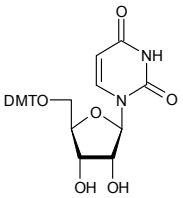

5'-O-DMT-uridine 3'-CE phosphoramidite

Price On Application

PD15234

DNA-Na

see Deoxyribonucleic acid sodium salt on page 545

For bulk or custom products call UK +44 (0)1635 578444 or email enquiries@carbosynth.com
See our website for new products and up-to-date pricing

Docetaxel

[114977-28-5] $C_{43}H_{53}NO_{14}$ 807.88

		$
	1g	150.00
FD10817	2g	260.00
	5g	550.00

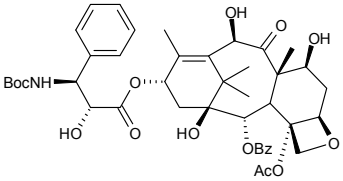

5-Dodecanoylaminoflorescein di-b-D-galactopyranoside

[138777-25-0] $C_{44}H_{55}NO_{16}$ 853.90

		$
	1mg	140.00
ED03235	2mg	260.00
	5mg	600.00

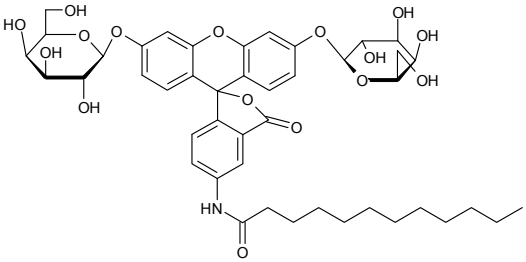

Dodecanoyl-D-sucrose

- n-Monododecanoate-a-D-glucopyranoside
- Sucrose monolaurate

[25339-99-5] $C_{24}H_{44}O_{12}$ 524.60

		$
	500mg	75.00
DD06810	1g	125.00
	2g	200.00

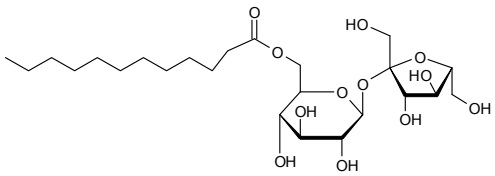

Refs: 1. Makino H, et al., Agric. Biol. Chem. 1983, 47, 319

cis-2-Dodecenoic acid

		$
	250mg	500.00
FD13808	500mg	750.00
	1g	1250.00

Dodecyl 2-acetamido-2-deoxy-b-D-glucopyranoside

[147025-06-7] $C_{20}H_{39}NO_6$ 389.53

Price On Application

DD06825

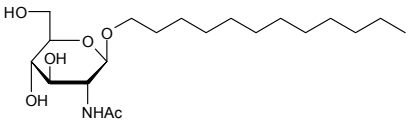

Dodecyl 2-acetamido-3,4,6-tri-O-acetyl-2-deoxy-b-D-glucopyranoside

[211567-22-5] $C_{26}H_{45}NO_9$ 515.64

Price On Application

DD06828

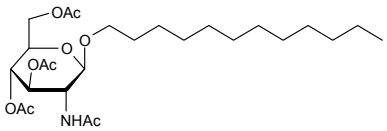

Dodecyl b-D-cellobioside

$C_{24}H_{46}O_{11}$ 510.62

		$
	50mg	70.00
DD11096	100mg	130.00
	250mg	312.50

N-Dodecyldeoxynojirimycin

• 1,5-Dideoxy-N-dodecyl-1,5-imino-D-glucitol

[79206-22-7] $C_{18}H_{37}NO_4$ 331.49

		$
	1mg	60.00
MD05329	2mg	100.00
	5mg	140.00

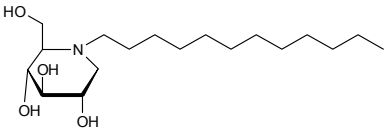

Refs: 1. Wright WG, Thelwell C, Svensson B, Russell RRB, Caries Res. 2002, 36, 353-359

Dodecyl 2-(N,N-dimethylamino)propionate Hcl

• DDAIP Hcl

[259685-49-9]

Price On Application

FD15507

Dodecyl b-D-galactopyranoside

$C_{18}H_{36}O_6$ 348.48

Price On Application

MD08929

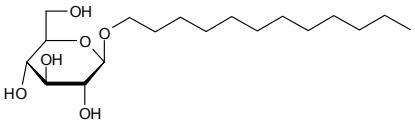

Dodecyl b-D-glucopyranoside

• Dodecylglucoside

• N-Dodecyl b-D-glucopyranoside

[59122-55-3] $C_{18}H_{36}O_6$ 348.47

		$
	1g	85.00
DD06359	2g	160.00
	5g	350.00

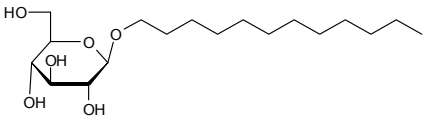

Refs: 1. Deber CM, Hsu LC, Biochem. Biophys. Res. Commun. 1986, 134, 731

2. Helenius A, McCaslin DR, Fries E, Tanford C, Methods Enzymol. 1979, 56, 734-749

3. Brown GM, Dubreuil P, Ichhaporia FM, Desnoyers JE, Can. J. Chem. 1970, 48, 2525-2531

N-Dodecyl b-D-glucopyranoside

see Dodecyl b-D-glucopyranoside on page 672

Dodecyl 4-O-(a-D-glucopyranosyl)-b-D-glucopyranoside

see Dodecyl b-D-maltopyranoside on page 673

Dodecyl 4-O-(a-D-glucopyranosyl)-1-thio-b-D-glucopyranoside

see Dodecyl b-D-thiomaltopyranoside on page 673

Dodecylglucoside

see Dodecyl b-D-glucopyranoside on page 672

Dodecyl a-D-maltopyranoside

• n-Dodecyl a-D-maltoside
• Lauryl Maltoside

[116183-64-3] $C_{24}H_{46}O_{11}$ 510.62

		$
	1g	250.00
DD06349	2g	400.00
	5g	780.00

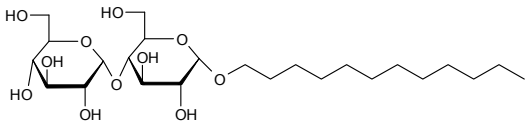

Refs: 1. VanAken T, Foxall-VanAken S, Castleman S, Ferguson-Miller S, Methods Enzymol. 1986, 125, 27-35

Dodecyl b-D-maltopyranoside

• DDM
• Dodecyl 4-O-(a-D-glucopyranosyl)-b-D-glucopyranoside

[69227-93-6] $C_{24}H_{46}O_{11}$ 510.62

		$
	1g	50.00
DD06199	2g	85.00
	5g	200.00

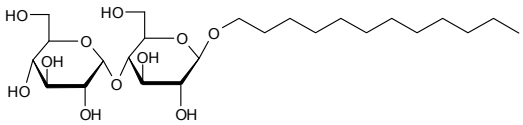

Refs: 1. VanAken T, Foxall-VanAken S, Castleman S, Ferguson-Miller S, Methods Enzymol. 1986, 125, 27-35
2. Brown GM, Dubreuil P, Ichhaporia FM, Desnoyers JE, Can. J. Chem. 1970, 48, 2525-2531

n-Dodecyl a-D-maltoside

see Dodecyl a-D-maltopyranoside on page 673

Dodecyl b-D-thiomaltopyranoside

• n-Dodecyl b-D-thiomaltoside
• Dodecyl 4-O-(a-D-glucopyranosyl)-1-thio-b-D-glucopyranoside

[148565-58-6] $C_{24}H_{46}O_{10}S$ 526.68

		$
	1g	150.00
DD06355	2g	250.00
	5g	400.00

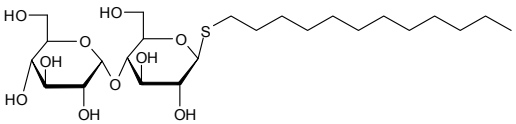

Refs: 1. Mechref Y, Rassi ZE, J. Chromatogr. 1997, 757, 263-273

n-Dodecyl b-D-thiomaltoside

see Dodecyl b-D-thiomaltopyranoside on page 673

Dodecyl a-D-thiomannopyranoside

$C_{18}H_{36}O_5S$ 364.54

Price On Application

MD08930

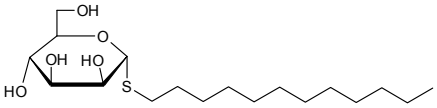

3-Dodecylthiophene

[104934-52-3] $C_{16}H_{28}S$ 252.46

		$
	1g	45.00
FD02067	5g	120.00
	10g	200.00

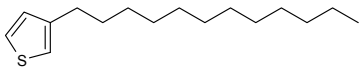

Refs: 1. Sato M, Morii H, Macromolecules 1991, Vol24, p1196-1200

Dodecyltrimethylammonium chloride

[112-00-5]

		$
	1kg	40.00
DD13381	2kg	60.00
	5kg	100.00

L-DOPA
see 3,4-Dihydroxy-L-phenylalanine on page 619

DOPC
see 1,2-Dioleoyl-sn-glycero-3-phosphocholine on page 650

Doripenem
[148016-81-3]

		$
	1g	300.00
FD15636	2g	500.00
	5g	875.00

Doxifluridine
see 5'-Deoxy-5-fluorouridine on page 524

Doxorubicin HCl
[25316-40-9] $C_{27}H_{29}NO_{11}.HCl$ 579.98

		$
	250mg	112.50
FD15377	500mg	180.00
	1g	305.00

H2N-dPEG3-COOH
see 3-(2-(2-(2-Aminoethoxy)ethoxy)ethoxy)propanoic acid on page 126

DSC
- N,N'-Disuccinimidyl carbonate
- Di(N-succinimidyl) carbonate
- N-Succinimidyl carbonate

[74124-79-1] $C_9H_8N_2O_7$ 256.17

		$
	50g	40.00
FD15692	100g	60.00
	250g	137.50

dT-CE phosphoramidite
see 5'-O-DMT-thymidine 3'-CE phosphoramidite on page 669

DTDA
see 2,2'-Dithiodianiline on page 657

DTHEP
see 2-4-(2-Hydroxyethyl)piperazin-1-yldithiazepin on page 832

b-DThiolactose
see 4-O-(b-D-Galactopyranosyl)-b-D-thioglucopyranose on page 755

b-DThiolactose octaacetate
see 4-O-(2,3,4,6-Tetra-O-acetyl-b-D-galactopyranosyl)-1,2,3,6-tetra-O-acetyl-b-D-thioglucopyranose on page 1296

DtsNH
see 1,2,4-Dithiazolidine-3,5-dione on page 656

DTT
see Dithiothreitol on page 657

Dulcitol
- Galactitol

[608-66-2] $C_6H_{14}O_6$ 182.17

		$
	250g	87.50
MD01368	500g	150.00
	1kg	280.00

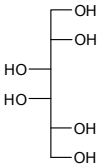

Refs: 1. Izumori K, Miroshi T, Tokuda S, Yamabe K, Appl. Environ. Microbiol. 1984, 48(5), p1055-1057
2. Muniruzzaman S, Tokunaga H, Izumori K, J. Ferment. Bioeng. 1994, Vol78, No2, p145-148

5'-dUMP Na2
see 2'-Deoxyuridine-5'-monophosphate disodium salt on page 551

dUTP sodium salt
see 2'-Deoxyuridine-5'-triphosphate disodium salt on page 551

Ecdysterone
see 20-Hydroxyedysone on page 830

EDAC Free Base
see 1-(3-Dimethylaminopropyl)-3-ethylcarbodiimide on page 638

EDAC.HCl

see 1-(3-Dimethylaminopropyl)-3-ethylcarbodiimide HCl on page 638

EDAC MeI

see 1-(3-Dimethylaminopropyl)-3-ethylcarbodiimide methiodide on page 638

EDC.HCl

see 1-(3-Dimethylaminopropyl)-3-ethylcarbodiimide HCl on page 638

EDITH

see 3-Ethoxy-1,2,4-dithiazolidine-5-one on page 686

Edoxudine

see 2'-Deoxy-5-ethyluridine on page 512

EGCG

see Epigallocatechin gallate on page 677

EGTA

see Ethylene glycol-O,O'-bis(2-aminoethyl)-N,N,N',N'-tetraacetic acid on page 695

Ellagic acid

[476-66-4] $C_{14}H_6O_8$ 302.19

		$
	500g	90.00
FE11568	1kg	150.00
	2kg	280.00

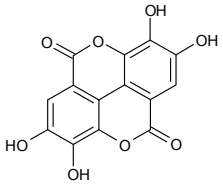

Ellman's reagent

see 5,5'-Dithiobis(2-nitrobenzoic acid) on page 656

Emodin

- 1,3,8-Tri-hydroxy-6-methyl-anthra-quinone
- 6-Methyl-1,3,8-tri-hydroxy-anthra-quinone
- Emodol

[518-82-1] $C_{15}H_{10}O_5$ 270.24

		$
	25mg	50.00
FE09969	50mg	90.00
	100mg	150.00

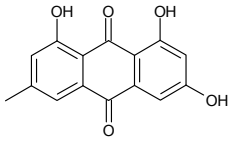

Emodol

see Emodin on page 675

Emtricitabine

see Coviracil on page 448

Endoxifen

[112093-28-4]

		$
	10g	60.00
FE15969	25g	100.00
	50g	175.00

Eniluracil

[59989-18-3] $C_6H_4N_2O_2$ 136.10

		$
	250mg	187.50
FE13804	500mg	250.00
	1g	400.00

Enocitabine

[55726-47-1] $C_{31}H_{55}N_3O_6$ 565.80

		$
	5mg	100.00
NE05152	10mg	180.00
	25mg	375.00

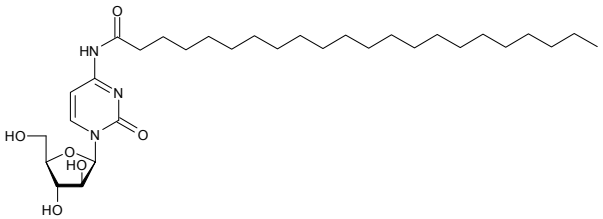

Refs: 1. Aoshima M, et al., Cancer Res. 1976, 36, 2726
2. Akiyama M, et al., Chem. Pharm. Bull. 1978, 26, 981

Enoxolone

see Glycyrrhetinic acid on page 800

Entacapone 3-β-D-Glucuronide

[15869-75-1]

		$
	1mg	320.00
FE15503	2mg	600.00

Entecavir

• 2-Amino-9-[4-hydroxy-3-(hydroxymethyl)-2-methylidene-cyclopentyl]-3H-purin-6-one
• Baraclude

[142217-69-4] $C_{12}H_{15}N_5O_3$ 277.28

		$
	50mg	50.00
NE10532	100mg	80.00
	250mg	125.00

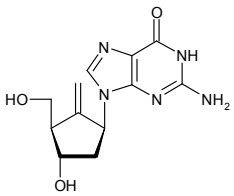

Entinostat

• N-[[4-[[(2-Aminophenyl)amino]carbonyl]phenyl]methyl]carbamic acid 3-pyridinylmethyl ester

[209783-80-2]

		$
	100mg	100.00
FE15194	250mg	187.50
	500mg	250.00

Eosine-5-isothiocyanate

[60520-47-0] $C_{21}H_7Br_4NO_5S$ 704.97

		$
	25mg	100.00
FE04409	50mg	150.00
	100mg	250.00

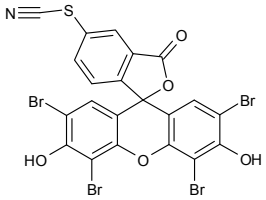

Refs: 1. Hulspas R, Krijtenburg PJ, Bauman JG, , J. Histochem. Cytochem., 1993, 41, p1267

Epi-N-Acetyl-lactosamine

$C_{14}H_{25}NO_{11}$ 383.35

Price On Application

OA02427

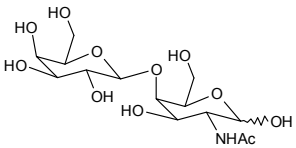

6-Epi-castanospermine

$C_8H_{15}NO_4$ 189.21

		$
ME09488	1mg	500.00

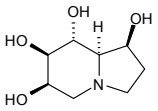

Epigallocatechin gallate

• (-)-cis-2-(3,4,5-Trihydroxyphenyl)-3,4-dihydro-1(2H)-benzopyran-3,5,7-triol 3-gallate
• (-)-cis-3,3',4,5,5,7-Hexahydroxy-flavane-3-gallate
• EGCG

[989-51-5] $C_{22}H_{18}O_{11}$ 458.37

		$
FE09970	10mg	30.00
	25mg	50.00
	50mg	90.00

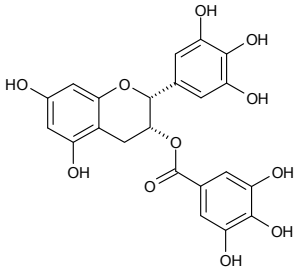

Epi-inositol

[488-58-4] $C_6H_{12}O_6$ 180.16

		$
ME07497	25mg	85.00
	50mg	150.00
	100mg	250.00

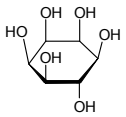

Refs: 1. Vitelio C, Bellomo A, Brovetto M, Seoane G, Gonzalez D,, Carbohyd. Res., 2004, 339, 10,p1773

1L-Epi-2-inosose

[33471-33-9] $C_6H_{10}O_6$ 178.14

		$
ME07496	50mg	85.00
	100mg	150.00
	250mg	250.00

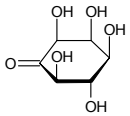

Epilactose

see 4-O-(b-D-Galactopyranosyl)-D-mannopyranoside on page 754

Epimedin C

• 3-[(6-Deoxy-2-O-(6-deoxy-a-L-mannoppyranosyl)-a-L-mannopyranosyl) oxy]-7-(b-D-glucopyranosyloxy)-5-hydroxy-2-(4-methoxyphenyl)-8-(3-methyl-2-buten-1-yl)-4H-1-benzopyran-4-one

[110642-44-9] $C_{39}H_{50}O_{19}$ 822.80

Price On Application

OE08122

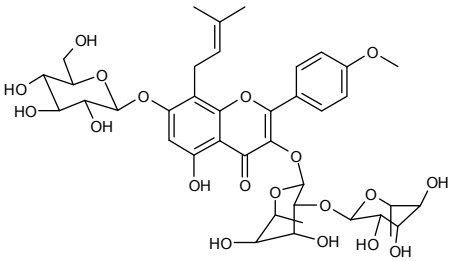

Refs: 1. Phytochemistry, 1988, 27, p911

Epimedina

Epimedin A

• 3-[(6-Deoxy-2-O-(b-D-glucopyranosyl)-a-L-mannopyranosyl)oxy]-7-(b-D-glucopyranosyloxy)-5-hydroxy-2-(4-methoxyphenyl)-8-(3-methyl-2-buten-1-yl)-4H-1-benzopyran-4-one

[110623-72-8] $C_{39}H_{50}O_{20}$ 838.80

Price On Application

OE08120

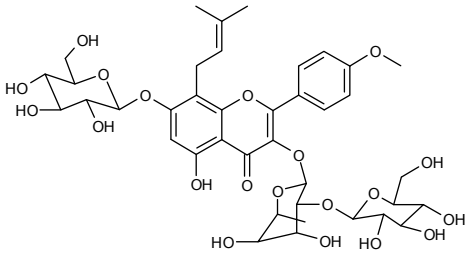

Refs: 1. Phytochemistry, 1988, 27, p911

Epimedin B

• 3-[(6-Deoxy-2-O-b-D-xylopyranosyl-a-L-mannopyranosyl)oxy]-7-(b-D-glucopyranosyloxy)-5-hydroxy-2-(4-methoxyphenyl)-8-(3-methyl-2-buten-1-yl)-4H-1-benzopyran-4-one

[110623-73-9] $C_{38}H_{48}O_{19}$ 808.78

Price On Application

OE08121

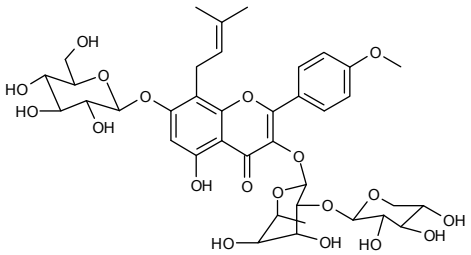

Refs: 1. Phytochemistry, 1988, 27, p911

Epitestosterone glucuronide

[16996-33-1] $C_{25}H_{36}O_8$ 464.56

		$
ME09838	1mg	250.00

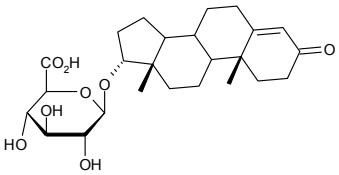

Epitestosterone glucuronide D3

$C_{25}H_{32}D_3O_8.K$ 505.66

		$
ME11458	1mg	350.00

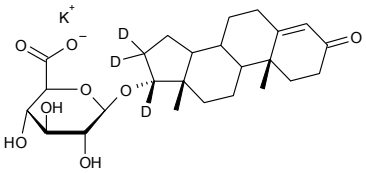

1,2-Epoxy-5-cyclooctene

[637-90-1] $C_8H_{12}O$ 124.18

		$
	2g	50.00
FE03990	5g	90.00
	10g	150.00

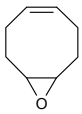

1,2-Epoxycyclopentane

[285-67-6] $C_{12}H_{22}O$ 182.30

		$
	50g	60.00
FE03370	100g	100.00
	250g	200.00

For bulk or custom products call UK +44 (0)1635 578444 or email enquiries@carbosynth.com
See our website for new products and up-to-date pricing

(3b,4a,16a)-13,28-Epoxy-16,23-dihydroxyoleana-11-en-3-y16-deoxy-3-O-b-D-glucopyranosyl-b-D-fucoside

see Saikosaponin D on page 1251

(3b,4a,16b)-13,28-Epoxy-16,23-dihydroxyolean-11-en-3-y16-deoxy-3-O-b-D-glucopyranosyl-b-D-fucoside

see Saikosaponin A on page 1252

(3b,6a,16b,24R)-20,24-Epoxy-16,26-dihydroxy-3-(b-D-xylopyranosyloxy)-9,19-cyclolanostan-6-yl b-D-glucopyranoside

see Astragaloside IV on page 195

3,4-Epoxytetrahydrofuran

[285-69-8]

		$
	10g	120.00
FE14782	25g	250.00
	50g	400.00

7a,20-Epoxy-1a,6b,7,14-tetrahydroxy-Kaur-16-en-15-one

see Oridonin on page 1169

(3b,6a,16b,20R,24S)-20,24-Epoxy-6,16,25-trihydroxy-9,19-cyclolanostan-3-yl12-O-b-D-glucopyranosyl-b-D-xylopyranoside

see Astragaloside III on page 195

EPPS

see HEPPS on page 812

epsilon-N-(2-Furoyl-methyl)-L-Lysine 2HCl

see Furosine 2HCl on page 747

Equilin 3-O-b-D-glucuronide sodium salt

[27610-12-4] $C_{24}H_{27}O_8.Na$ 466.46

		$
	5mg	200.00
ME11947	10mg	380.00
	25mg	875.00

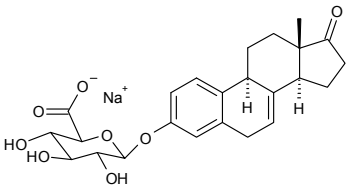

R,S-Equol 7-b-D-glucuronide

• 3,4-Dihydro-3-(4-hydroxyphenyl)-2H-1-benzopyran-7-yl-b-D-glucuronide

$C_{21}H_{22}O_9$ 418.40

		$
	1mg	280.00
ME07209	2mg	500.00
	5mg	1000.00

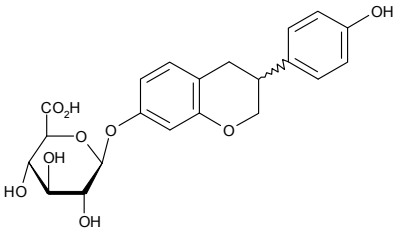

Eriochrome Azurol S

[1667-99-8]

		$
	50g	80.00
FE15428	100g	125.00
	250g	250.00

Eriochrome Black A

• 1-Naphthalene sulfonic acid

[3618-58-4]

		$
	1g	10.00
FE16052	2g	16.00
	5g	30.00

Eriocitrin

• (S)-3',4',5,7-Tetrahydroxyflavanone-7-[6-O-(a-L-rhamnopyranosyl)-b-D-glucopyranoside]
• Eriodictyol 7-O-rutinoside

[13463-28-0] $C_{27}H_{32}O_{15}$ 596.53

		$
	5mg	95.00
OE08285	10mg	150.00
	20mg	300.00

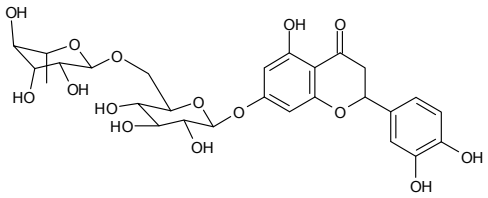

Eriodictyol 7-O-rutinoside

see Eriocitrin on page 680

Erlose

[13101-54-7] $C_{18}H_{32}O_{16}$ 504.44

		$
	50mg	55.00
OE06974	100mg	85.00
	250mg	150.00

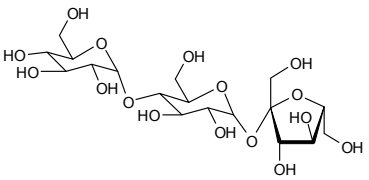

Refs: 1. Füzfai ZS, Boldizsár I, Molnár-Perl I, Journal of Chrom., 2008, 1177, 1, p183

Erlotinib

• N-(3-Ethynylphenyl)[6,7-bis(2-methoxyethoxy)quinazolin-4-yl]amine; 4-[(3-Ethynylphenyl)amino]-6,7-bis(2-methoxyethoxy)quinazoline
• Tarceva

[183321-74-6] $C_{22}H_{23}N_3O_4$ 393.44

		$
	1g	120.00
FE10804	2g	200.00
	5g	375.00

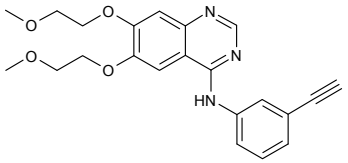

Erlotinib HCl

• Tarceva Hydrochloride
• N-(3-Ethynylphenyl)[6,7-bis(2-methoxyethoxy)quinazolin-4-yl]amine hydrochloride; 6,7-Bis(2-methoxyethoxy)-4-(3-ethynylanilino) quinazoline hydrochloride

[183319-69-9] $C_{22}H_{23}N_3O_4.HCl$ 429.90

		$
	1g	120.00
FE10803	2g	200.00
	5g	375.00

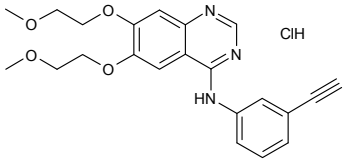

D-Erythorbic acid

see D-Isoascorbic acid on page 867

L-Erythro-biopterin

see L-Biopterin on page 286

D-Erythrono-1,4-lactone

• (2R,3R)-Butane-2,3,4-triol-1,4-lactone

[15667-21-7] $C_4H_6O_4$ 118.09

		$
	1g	40.00
ME00265	2g	60.00
	5g	110.00

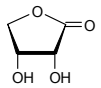

Refs: 1. Cohen H, et al., J. Am. Chem. Soc. 1983, 105, 3661

L-Erythrono-1,4-lactone

[23732-40-3] $C_4H_6O_4$ 118.09

		$
	1g	250.00
ME09551	2g	460.00
	5g	1050.00

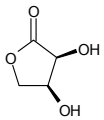

L-erythro-Pentulose

see L-Ribulose on page 1248

D-Erythrose - min 75% purity as a 70% aq. solution

[583-50-6] $C_4H_8O_4$ 120.10

		$
	1g	50.00
ME00138	5g	220.00
	10g	360.00

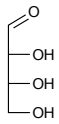

Refs: 1. Benov L, Fridovichi L, J. Biol. Chem. 1998, 273 (40), p25741-25744
2. Shah RH, J. Carbohydr. Chem. 1986, Vol5, No1, p139-146

L-Erythrose

[533-49-3] $C_4H_8O_4$ 120.10

		$
	1g	500.00
ME00260	5g	1250.00
	10g	2000.00

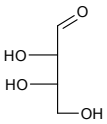

Refs: 1. Rahman M, Takeshita K, Moshino H, Takada G, Izumori K, J. Biosci. Bioeng. 2001, 92, 237-241

D-Erythrulose - min 98% purity as a 75% w/w aq. solution

[496-55-9] $C_4H_8O_4$ 120.10

		$
	10mg	95.00
ME07933	50mg	400.00
	100mg	700.00

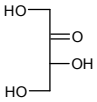

L-Erythrulose

[533-50-6] $C_4H_8O_4$ 120.10

		$
	250g	87.50
ME03102	500g	150.00
	1kg	250.00

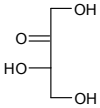

Refs: 1. Rahman M, Takeshita K, Moshino H, Takada G, Izumori K, J. Biosci. Bioeng. 2001, 92, 237-241

b-Escin

• b-Escin

[11072-93-8] $C_{55}H_{86}O_{24}$ 1131.26

Price On Application

FA10870

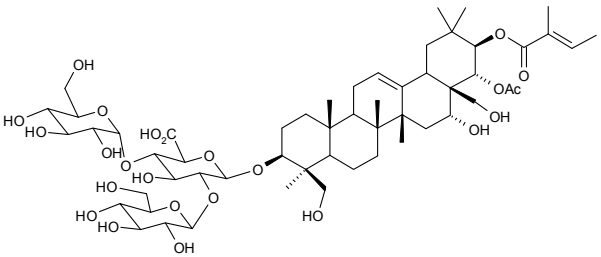

b-Escin

see b-Escin on page 682

Escin

see Aescin on page 76

Esculin

• 6-(b-D-Glucopyranosyloxy)-7-hydroxycoumarin

[531-75-9] $C_{15}H_{16}O_9$ 340.28

		$
	50g	400.00
ME08138	100g	600.00
	250g	1200.00

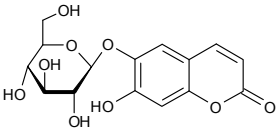

Refs: 1. J. Appl. Spectrosc., 1974, 20, p122

Esculin Sesquihydrate

• 6,7-Dihydroxycoumarine-6-glucopyranoside

[66778-17-4] $C_{15}H_{16}O_{91}.5H_2O$ 358.30

		$
	10g	80.00
ME10539	25g	150.00
	50g	200.00

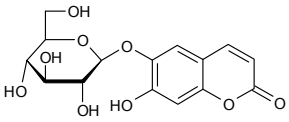

Refs: 1. The Merck Index, 2001, 13th Ed., p3731

b-Estradiol

[50-28-2] $C_{18}H_{24}O_2$ 272.38

		$
	5g	60.00
FE10880	10g	100.00
	25g	225.00

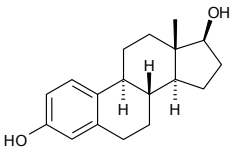

Estramustine sodium phosphate

[52205-73-9]

Price On Application

FE15526

Estrone b-D-glucuronide

[2479-90-5] $C_{24}H_{30}O_8$ 446.49

		$
	1mg	250.00
ME10435	2mg	460.00
	5mg	800.00

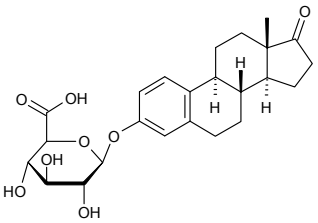

Estrone b-D-glucuronide sodium salt

[15087-01-1] $C_{24}H_{29}O_8.Na$ 468.47

		$
	1mg	250.00
ME11970	2mg	450.00
	5mg	1000.00

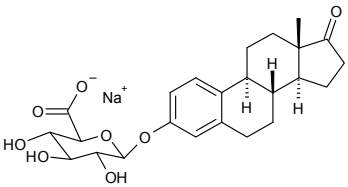

EthD-1

see Ethidium homodimer on page 684

N6-Ethenoadenine

[13875-63-3] $C_7H_5N_5$ 159.15

		$
	2mg	85.00
FE08004	5mg	150.00
	10mg	250.00

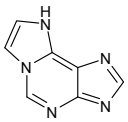

N6-Ethenoadenosine

[39007-51-7] $C_{12}H_{13}N_5O_4$ 291.26

		$
	25mg	75.00
NE01669	50mg	137.50
	100mg	250.00

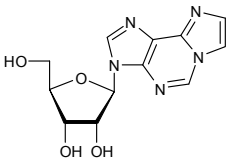

Refs: 1. Nakayama H, Yamaga T,, Biophysical Chem., 1998 75, 1, p1
2. Srivastava et.al.,, Nucl. Acids Res., 1994, 22, p1296
3. Miura et.al.,, Anal. Biochem., 1991, 196, p84
4. Scheller, Sigel, J. Am. Chem., 1983, 105, p3005

N4-Ethenocytidine

$C_{11}H_{13}N_3O_5$ 267.24

		$
	25mg	80.00
NE06244	50mg	130.00
	100mg	200.00

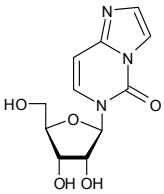

N6-Etheno 2'-deoxyadenosine

[68498-25-9] $C_{12}H_{13}N_5O_3$ 275.26

		$
	5mg	60.00
NE06241	10mg	90.00
	25mg	150.00

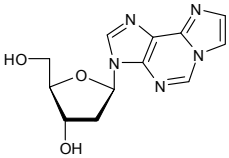

Refs: 1. Srivastava et.al.,, Nucl. Acids Res., 1994, 22, p1296

N4-Etheno 2'-deoxycytidine

$C_{11}H_{13}N_3O_4$ 251.24

		$
	25mg	75.00
NE04078	50mg	100.00
	100mg	150.00

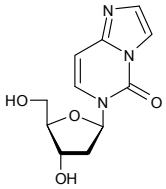

(5-Ethenyl-1-azabicyclo[2.2.2]oct-2-yl)(quinolin-4-yl)methanol

see Cinchonine on page 443

Ethidium bromide

[1239-45-8] $C_{21}H_{20}N_3.Br$ 394.31

		$
	25mg	50.00
FE10537	50mg	90.00
	100mg	150.00

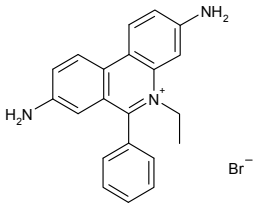

Ethidium homodimer

• EthD-1

[61926-22-5] $C_{46}H_{48}N_8.2Cl.2HCl$ 856.78

		$
	1mg	180.00
FE10538	2mg	300.00
	5mg	675.00

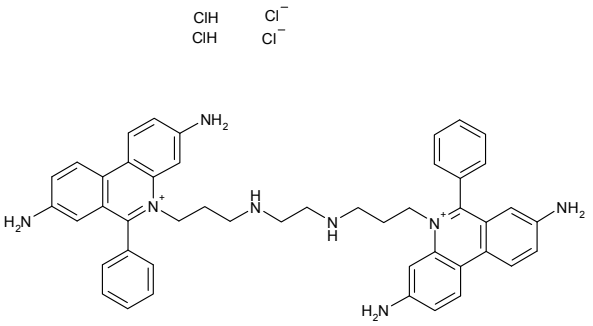

Ethoxy Benzamidine Hydrochloride

[18637-00-8]

		$
	50g	90.00
FE15973	100g	180.00
	250g	312.50

2-Ethoxybenzoic acid

[134-11-2] $C_9H_{10}O_3$ 166.17

		$
	100g	75.00
FE07766	250g	125.00
	500g	175.00

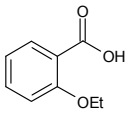

O-[(Ethoxycarbonyl)cyanomethylenamino]-N,N,N,N′-tetramethyluronium hexafluorophosphate

see HOTU on page 821

O-[(Ethoxycarbonyl)cyanomethylenamino]-N,N,N,N'-tetramethyluronium tetrafluoroborate

see TOTU on page 1357

Ethoxycarbonyl isothiocyanate

- Ethyl isothiocyanatoformate
- Carbethoxyisothiocyanate

[16182-04-0] $C_4H_5NO_2S$ 131.15

		$
	50g	250.00
FE04091	100g	400.00
	250g	750.00

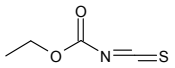

Refs: 1. Synthesis, 1991, 265

8-Ethoxycarbonyloctyl N,N'-di-O-acetyl-b-chitobioside

$C_{26}H_{46}N_2O_{13}$ 594.65

		$
	5mg	180.00
OE06648	10mg	300.00
	25mg	600.00

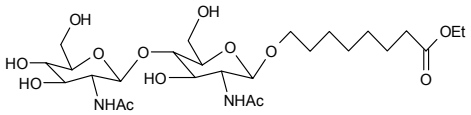

Refs: 1. Lee H-H, et al., Can. J. Chem. 1986, 64, 1912

(8-Ethoxycarbonyloctyl)-2,3,4,6-tetra-O-acetyl-b-D-galactopyranoside

$C_{24}H_{38}O_{12}$ 518.55

		$
	250mg	250.00
ME05153	500mg	400.00
	1g	600.00

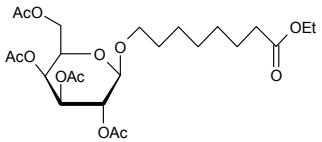

(8-Ethoxycarbonyloctyl)-3,4,6-tri-O-acetyl-2-deoxy-2-phthalimido-b-D-glucopyranoside

[106445-23-2] $C_{30}H_{39}NO_{12}$ 605.63

		$
	50mg	150.00
ME05154	100mg	250.00
	250mg	500.00

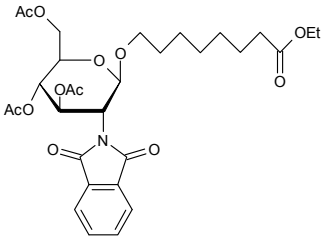

Refs: 1. Lee H-H, et al., Can. J. Chem. 1986, 64, 1912

(3S)-2-[(2S)-2-[[(1S)-1-(Ethoxycarbonyl)-3-phenyl-D5-propyl]amino]-1-oxopropyl]-1,2,3,4-tetrahydro-6,7-dimethoxy-3-isoquinolinecarboxylate b-D-glucopyranuronic acid

see Moexipril acyl-b-D-glucuronide on page 1082

2-Ethoxy-4,6-dichloropyrimidine

[40758-65-4] $C_6H_6Cl_2N_2O$ 193.03

		$
	50mg	82.50
FE12078	100mg	130.00
	250mg	212.50

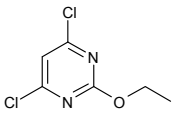

2-Ethoxy-4,6-dihydroxypyrimidine

[61636-08-6] $C_6H_8N_2O_3$ 156.14

Price On Application

FE12079

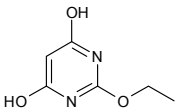

3-Ethoxy-1,2,4-dithiazolidine-5-one

• EDITH

$C_4H_5NO_2S_2$ 163.22

		$
	1g	35.00
FE07080	2g	60.00
	5g	90.00

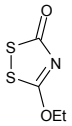

Refs: 1. Xu et al., Nucleic Acids Research, 1996, 24, no 9, 1602-7

Ethoxylated p-tert-octylphenol formaldehyde polymer

see Tyloxapol on page 1409

5-Ethoxy-2-mercaptobenzimidazole

[55489-15-1] $C_9H_{10}N_2OS$ 194.25

		$
	25g	110.00
FE07103	50g	210.00
	100g	380.00

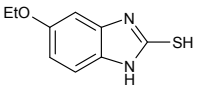

Refs: 1. Barteneva EVD, Stepanenko OBD, Avdyunina NID, Bol'shakova RF, Klimova NV, Ustinova MI, Pyatin BM, Pharm. Chem. J. 2004, Vol 38, No12, p703-706

6-Ethoxy-2-mercaptobenzothiazole

[120-53-6] $C_9H_9NOS_2$ 211.31

Price On Application

FE10059

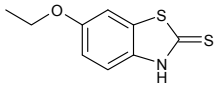

(2-(Ethoxymethyl)allyl)trimethylsilane

• 2-Acetoxymethyl-3-(trimethylsilyl)propene

[72047-94-0] $C_9H_{18}O_2Si$ 186.32

		$
	500mg	100.00
FE10536	1g	150.00
	2g	250.00

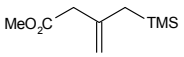

2-Ethoxy-5-nitropyridine

[31594-45-3] $C_7H_8N_2O_3$ 168.15

		$
	100g	300.00
FE00980	250g	500.00
	500g	875.00

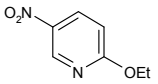

Refs: 1. Dodson RM, Jancis EH, Klose G, J. Org. Chem. 1970, Vol35, No8, p2520

2-(2-Ethoxyphenyl)-5-methyl-7-propyl-3H-imidazo[5,1-f][1,2,4]triazin-4-one

[224789-21-3] $C_{17}H_{20}N_4O_2$ 312.36

		$
	500g	1100.00
FE11061	1kg	2000.00
	2kg	3500.00

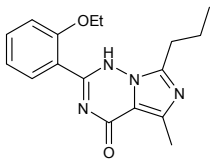

(S)-(+)-N-(2,3-Ethoxypropyl)phthalimide

[162596-47-0]

		$
	50g	300.00
FE16125	100g	500.00
	250g	925.00

6-Ethoxypurine

[17861-06-2] $C_7H_8N_4O$ 164.16

		$
	100mg	40.00
FE08005	250mg	75.00
	500mg	125.00

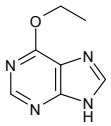

2-Ethoxy-1-pyrroline

[931-46-4] $C_6H_{11}NO$ 113.16

		$
	5g	70.00
FE08364	10g	120.00
	25g	200.00

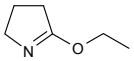

3-Ethoxysalicylaldehyde

[492-88-6] $C_9H_{10}O_3$ 166.17

		$
	10g	60.00
FE11099	25g	125.00
	50g	200.00

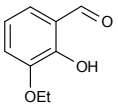

Ethyl 2-acetamido-2-deoxy-b-D-glucopyranoside

[2495-96-7] $C_{10}H_{19}NO_6$ 249.26

		$
	200mg	40.00
ME01795	500mg	75.00
	1g	150.00

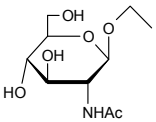

Ethyl 2-acetamido-2-deoxy-b-D-thioglucopyranoside

$C_{10}H_{19}NO_5S$ 265.33

		$
	250mg	150.00
ME11163	500mg	250.00
	1g	450.00

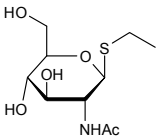

Ethyl 2-acetamido-3,4,6-tri-O-acetyl-2-deoxy-b-D-glucopyranoside

[76155-50-5] $C_{16}H_{25}NO_9$ 375.37

		$
	200mg	40.00
ME02465	500mg	100.00
	1g	150.00

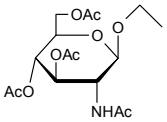

Ethyl 2-acetamido-3,4,6-tri-O-acetyl-2-deoxy-a-D-thioglucopyranoside

• Ethyl 3,4,6-tri-O-acetyl-2-acetamido-2-deoxy-a-D-thioglucopyranoside

$C_{16}H_{25}NO_8S$ 391.44

		$
	1g	85.00
ME04735	2g	160.00
	5g	300.00

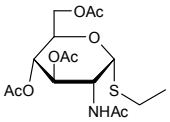

Refs: 1. Peter T, et al., Liebigs Ann. Chem. 1991, p237

Ethylacetami

Ethyl 2-acetamido-3,4,6-tri-O-acetyl-2-deoxy-b-D-thioglucopyranoside

[4239-72-9] $C_{16}H_{25}NO_8S$ 391.44

		$
	250mg	50.00
ME11037	500mg	90.00
	1g	150.00

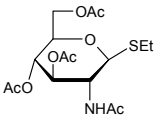

3-Ethyl-d5-adenine

$C_7H_4N_5D_5$ 168.21

		$
	1mg	150.00
FE10540	2mg	250.00
	5mg	500.00

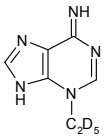

9-Ethyl-d5-adenine

$C_7H_4N_5D_5$ 168.21

		$
	1mg	120.00
FE09990	2mg	200.00
	5mg	475.00

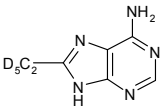

4-Ethyl 2-amino-5-bromothiazole-4-carboxylate

[61830-21-5]

		$
	1g	40.00
FE13810	2g	60.00
	5g	120.00

Ethyl (2-amino-4-hydroxy-6-methyl-5-pyrimidinyl)acetate

[499209-19-7] $C_9H_{13}N_3O_3$ 211.22

Price On Application

FE12049

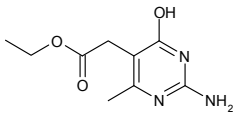

Ethyl 4-amino-2-mercaptopyrimidine-5-carboxylate

[774-07-2] $C_7H_9N_3O_2S$ 199.23

		$
	1g	75.00
FE10541	2g	120.00
	5g	200.00

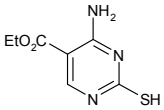

4-(Ethylaminomethyl)pyridine

[33403-97-3] $C_8H_{12}N_2$ 136.19

		$
	50g	180.00
FE10542	100g	300.00
	250g	500.00

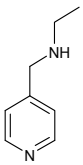

For bulk or custom products call UK +44 (0)1635 578444 or email enquiries@carbosynth.com
See our website for new products and up-to-date pricing

Ethyl 2-aminopyrazole-3-carboxylate

[6994-25-8] $C_6H_9N_3O_2$ 155.16

		$
	5g	110.00
FE09849	10g	200.00
	25g	400.00

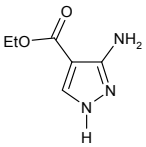

Ethyl 2-amino-4-thiazoleacetate

[53266-94-7] $C_7H_{10}N_2O_2S$ 186.23

		$
	10kg	1500.00
FE10858	25kg	2500.00
	50kg	4000.00

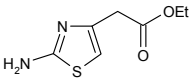

Ethyl 6-azido-6-deoxy-a-D-thiomannopyranoside

$C_8H_{15}N_3O_4S$ 249.29

Price On Application

ME06593

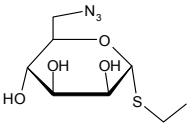

Ethyl 6-azido-2,4-di-O-benzoyl-3-O-benzyl-6-deoxy-a-D-thiomannopyranoside

$C_{29}H_{29}N_3O_6S$ 547.62

Price On Application

ME06403

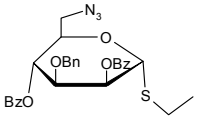

Ethyl 6-azido-2,3,4-tri-O-benzyl-6-deoxy-a-D-thiomannopyranoside

$C_{29}H_{33}N_3O_4S$ 519.66

		$
	250mg	1000.00
ME06216	500mg	1500.00
	1g	2800.00

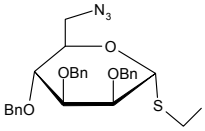

4-Ethylbenzamide

[33695-58-8] $C_9H_{11}NO$ 149.19

Price On Application

FE10543

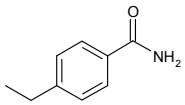

Ethyl 2-O-benzoyl-4,6-O-benzylidene-b-D-galactopyranoside

$C_{22}H_{24}O_7$ 400.43

		$
	1g	95.00
ME05403	2g	150.00
	5g	300.00

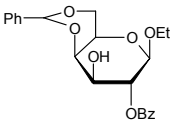

Ethyl 3-O-benzyl-4,6-O-benzylidene-2-deoxy-2-phthalimido-b-D-thioglucopyranoside

$C_{30}H_{29}NO_6S$ 531.62

		$
	500mg	150.00
ME08389	1g	300.00
	2g	500.00

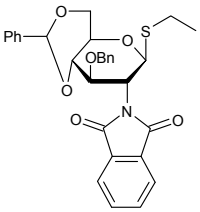

Ethyl 4,6-O-benzylidene-3-O-tert-butyldimethylsilyl-2-O-levulinoyl-b-D-thioglucopyranoside

$C_{26}H_{40}O_7SSi$ 524.74

		$
	250mg	95.00
ME10989	500mg	180.00
	1g	380.00

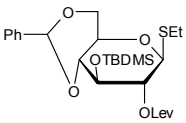

Ethyl 4,6-O-benzylidene-2-deoxy-2-phthalimido-b-D-thioglucopyranoside

[129519-28-4] $C_{23}H_{23}NO_6S$ 441.50

		$
	500mg	125.00
ME04327	1g	250.00
	2g	400.00

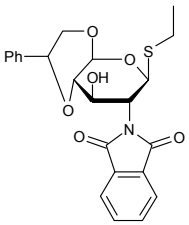

Ethyl 4,6-O-benzylidene-b-D-galactopyranoside

[101833-22-1] $C_{15}H_{20}O_6$ 296.32

		$
	500mg	50.00
ME05379	1g	95.00
	2g	180.00

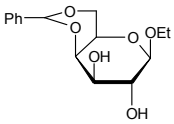

Ethyl 4,6-O-benzylidene-2-O-levulinoyl-b-D-thioglucopyranoside

$C_{20}H_{26}O_7S$ 410.48

		$
	100mg	100.00
ME10912	250mg	225.00
	500mg	350.00

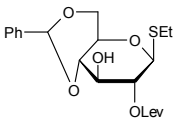

Ethyl 4,6-O-benzylidene-1-thio-b-D-galactopyranoside

see Ethyl 4,6-O-benzylidene-b-D-thiogalactopyranoside on page 691

Ethyl 4,6-O-benzylidene-b-D-thiogalactopyranoside

• Ethyl 4,6-O-benzylidene-1-thio-b-D-galactopyranoside

[56119-28-9] $C_{15}H_{20}O_5S$ 312.39

		$
	500mg	105.00
ME02565	1g	200.00
	2g	300.00

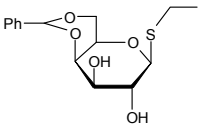

Ethyl 4,6-O-benzylidene-b-D-thioglucopyranoside

[20701-61-5] $C_{15}H_{20}O_5S$ 312.38

		$
	100mg	85.00
ME08335	250mg	175.00
	500mg	325.00

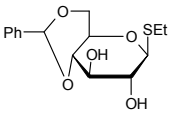

Ethyl bromodifluoroacetate

[667-27-6] $C_4H_5BrF_2O_2$ 202.98

		$
	50g	75.00
FE10544	100g	120.00
	250g	225.00

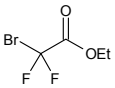

Ethyl 6-bromo-5-hydroxy-1-methyl-2-(phenylsulfanylmethyl)indole-3-carboxylate

[131707-24-9]

		$
	50g	150.00
FE16065	100g	250.00
	250g	500.00

Ethyl 2-bromomesitylene

[533-68-6] $C_6H_{11}BrO_2$ 195.05

		$
	100g	65.00
FE11558	250g	125.00
	500g	200.00

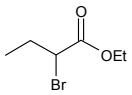

Ethyl 2-(bromomethyl)acrylate

[17435-72-2]

		$
	5g	350.00
FE15637	10g	650.00
	25g	1525.00

Ethyl-3-bromopyruvate

[70-23-5]

		$
	5g	60.00
FE12511	10g	80.00
	25g	100.00

C-Ethylcalix[4]resorcinarene

$C_{36}H_{40}O_8$ 600.70

Price On Application

FE11781

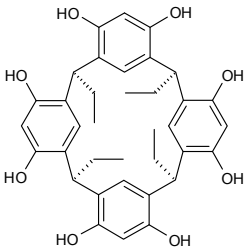

5'-Ethylcarboxamidoadenosine

[35920-39-9] $C_{12}H_{16}N_6O_4$ 308.29

		$
	25mg	85.00
NE06155	50mg	160.00
	100mg	300.00

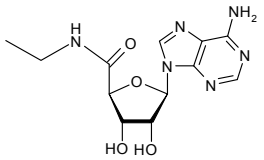

Refs: 1. Cusack, Hounani, Br. J. Pharmacol. 1981, 72, p433
2. Knapp, et al., Pharmacol. Biochem. Behav. 2001, 68, p797

5'-Ethylcarboxamido-2-iodoadenosine

• 2-Iodo-NECA

[141018-29-3] $C_{12}H_{15}IN_6O_4$ 434.19

		$
	2mg	80.00
NE06317	5mg	130.00
	10mg	220.00

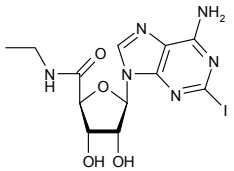

Refs: 1. Reiger JM, et al., J. Med. Chem. 2001, 44, p531

5'-Ethylcarboxamido-2-iodo-2',3'-O-isopropylideneadenosine

$C_{15}H_{19}IN_6O_4$ 474.26

		$
	5mg	95.00
NE03797	10mg	180.00
	25mg	300.00

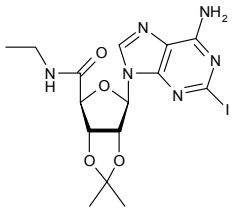

5'-Ethylcarboxamido-2',3'-O-isopropylideneadenosine

[39491-53-7] $C_{15}H_{20}N_6O_4$ 348.36

		$
	25mg	85.00
NE07208	50mg	160.00
	100mg	300.00

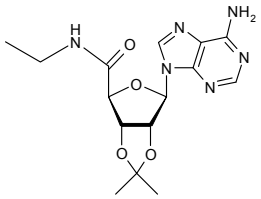

Ethyl-4-chloro-3-hydroxybutyrate

[10488-69-4] $C_6H_{11}ClO_3$ 166.60

Price On Application

FE11838

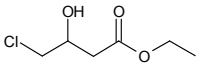

Ethyl 5-(chloromethyl)-2-furancarboxylate

• 5-Chloromethyl-2-furioc acid ethyl ester

[2528-00-9] $C_8H_9ClO_3$ 188.61

		$
	1g	60.00
FE03991	2g	95.00
	5g	140.00

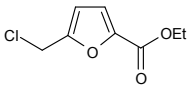

Ethyl 4-chloro-2-methylthio-5-pyrimidinecarboxylate

[5909-24-0] $C_8H_9ClN_2O_2S$ 232.69

		$
	25g	75.00
FE15899	50g	112.50
	100g	200.00

Ethyl-2-cyano-4,4-diethoxbutyrate

[52133-67-2] $C_{11}H_{19}NO_4$ 229.27

		$
	500mg	100.00
FE09989	1g	150.00
	2g	200.00

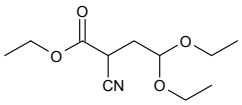

Ethyl cyclopentanone-2-carboxylate

• Ethyl 2-oxocyclopentanecarboxylate

[611-10-9] $C_8H_{12}O_3$ 156.18

		$
	25g	85.00
FE03363	50g	150.00
	100g	250.00

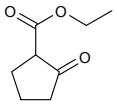

Ethyl 2-deoxy-2-fluoro-L-thiofucopyranoside

Price On Application

ME11063

N-Ethyldeoxynojirimycin HCl

• 1,5-Dideoxy-N-ethyl-1,5-imino-D-glucitol HCl

[72458-42-5] $C_8H_{17}NO_4.HCl$ 227.69

		$
	5mg	105.00
ME05155	10mg	200.00
	25mg	400.00

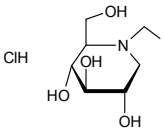

Refs: 1. Fleet GW, et.al., FEBBS Lett. 1988, 237, 1-2, p128

Ethyl 2,4-di-O-acetyl-6-azido-6-deoxy-a-D-thiomannopyranoside

$C_{12}H_{19}N_3O_6S$ 333.36

Price On Application

ME06217

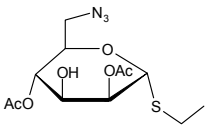

Ethyl 2,3-di-O-benzoyl-4,6-O-benzylidene-b-D-thiogalactopyranoside

Price On Application

ME15728

Ethyl 2,3-di-O-benzyl-4,6-O-benzylidene-b-D-thiogalactopyranoside

Price On Application

ME15727

Ethyl 2,3-di-O-benzyl-4,6-O-benzylidene-b-D-thioglucopyranoside

[141263-01-6] $C_{29}H_{32}O_5S$ 492.63

Price On Application

ME10052

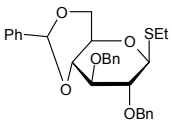

Ethyl 2,3-di-O-benzyl-4,6-O-benzylidene-a-D-thiomannopyranoside

[218937-71-4] $C_{29}H_{32}O_5S$ 492.63

		$
	500mg	195.00
ME06715	1g	280.00
	2g	420.00

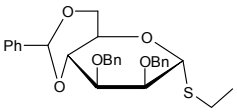

Refs: 1. Crich D, Sanxing S, Tetrahedron 1998, 54, 8321

Ethyl 2,3-di-O-benzyl-4,6-O-benzylidene-a-D-thiomannopyranoside S-oxide

• 2,3-Di-O-benzyl-4,6-O-benzylidene 1-deoxy-1-(ethylsulfinyl)-a-D-mannopyranose

[188357-34-8] $C_{29}H_{32}O_6S$ 508.63

		$
	500mg	225.00
ME04522	1g	300.00
	2g	450.00

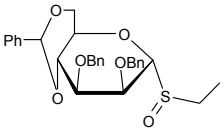

Refs: 1. Crich D, Sanxing S, Tetrahedron 1998, 54, 8321

Ethyl 3,3-diethoxypropionate

[10601-80-6]

		$
	50g	90.00
FE16070	100g	125.00
	250g	250.00

Ethyl 4,4-difluoropentanoate

• Ethyl 4,4-difluorovalerate

[659-72-3] $C_7H_{12}F_2O_2$ 166.17

		$
	5g	250.00
FE10004	10g	400.00
	25g	600.00

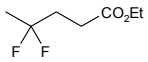

Ethyl 4,4-difluorovalerate

see Ethyl 4,4-difluoropentanoate on page 694

Ethyl 2,3-di-O-(4-methoxybenzyl)-4,6-O-(4-methoxybenzylidene)-b-D-thiogalactopyranoside

$C_{32}H_{38}O_8S$ 582.70

		$
	50mg	85.00
ME07198	100mg	160.00
	250mg	300.00

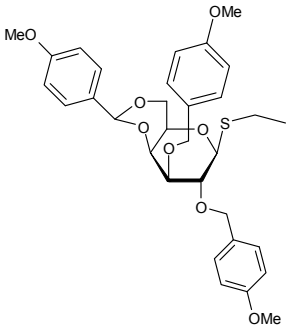

Ethyl 2,3-di-O-(4-methoxybenzyl)-4,6-O-(4-methoxybenzylidene)-b-D-thiogalactopyranoside S-oxide

$C_{32}H_{38}O_9S$ 598.72

		$
	50mg	90.00
ME07498	100mg	175.00
	250mg	300.00

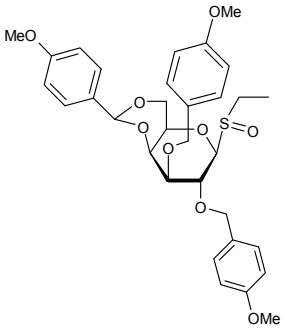

Ethyl 3-(dimethylamino)acrylate

[924-99-2] $C_7H_{13}NO_2$ 143.18

		$
	100	60.00
FE11166	250g	100.00
	500kg	150.00

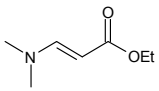

Ethyl 3,5-dimethylphenyl acetate

[105337-18-6] $C_{12}H_{16}O_2$ 192.25

Price On Application

FE10054

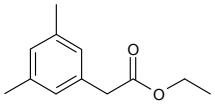

Ethyl diphenylphosphite

• Diphenylethoxy phosphine

[719-80-2] $C_{14}H_{15}OP$ 230.24

		$
	250g	162.50
FE10075	500g	250.00
	1kg	350.00

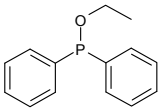

N,N'-Ethylenebisoctadecanamide

[110-30-5] $C_{38}H_{76}N_2O_2$ 593.02

		$
	500g	75.00
FE12188	1kg	100.00
	2kg	180.00

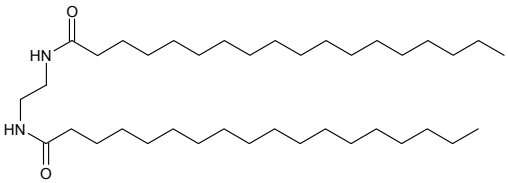

Ethylenebis(oxyethylenenitrilo)tetraacetic acid

see Ethylene glycol-O,O'-bis(2-aminoethyl)-N,N,N',N'-tetraacetic acid on page 695

Ethylene glycol-O,O'-bis(2-aminoethyl)-N,N,N',N'-tetraacetic acid

• EGTA

• Ethylenebis(oxyethylenenitrilo)tetraacetic acid

[67-42-5] $C_{14}H_{24}N_2O_{10}$ 380.35

		$
	25g	37.50
FE12045	50g	50.00
	100g	85.00

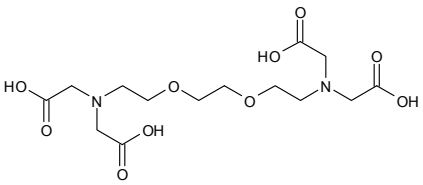

Ethylester 1,4-dihydro-5-methyl-4-oxo-pyrrolo[2,1-f][1,2,4]triazine-6-carboxylic acid

see Ethyl 4-hydroxy-5-methylpyrrolo[1,2-f][1,2,4]triazine-6-carboxylate on page 697

1-Ethyl-4-fluorobenzene

[459-47-2]

		$
	25g	250.00
FE15634	50g	400.00
	100g	600.00

4-Ethyl-5-fluoro-6-hydroxypyrimidine

[137234-87-8] $C_6H_7FN_2O$ 142.13

Price On Application

NE11497

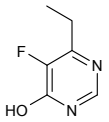

Ethyl 3-(4-fluorophenyl)-3-oxopropanoate

[1999-00-4] $C_{11}H_{11}FO_3$ 210.20

		$
	50g	350.00
FE11556	100g	600.00
	250g	1250.00

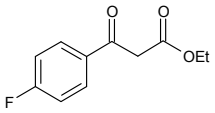

Ethyl b-D-fructofuranoside

[1820-84-4]

Price On Application

ME15654

Ethyl a-D-glucopyranoside

[34625-23-5] $C_8H_{16}O_6$ 208.21

		$
	500mg	75.00
ME08383	1g	120.00
	2g	200.00

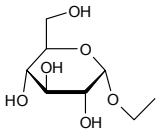

Ethyl b-D-glucopyranoside

$C_8H_{16}O_6$ 208.21

		$
	500mg	60.00
ME08168	1g	95.00
	2g	150.00

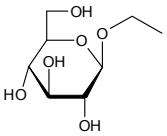

Ethyl D-glucopyranoside

[3198-49-0] $C_8H_{16}O_6$ 208.21

		$
	1mg	75.00
ME11961	2mg	130.00
	5mg	300.00

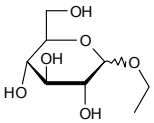

d5-Ethyl-b-D-6-glucuronide

Price On Application

ME12317

Ethyl b-D-glucuronide

[17685-04-0] $C_8H_{14}O_7$ 222.19

		$
	2mg	85.00
ME07200	5mg	180.00
	10mg	300.00

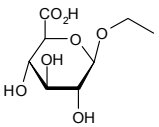

Refs: 1. Jurado C, Soriano T, Giménez MP, Menéndez M,, Forensic Sci. Int., 2004, 145, 3, p161

Ethyl D5-b-D-glucuronide

$C_8H_9D_5O_7$ 227.22

		$
	1mg	200.00
ME07199	2mg	350.00
	5mg	600.00

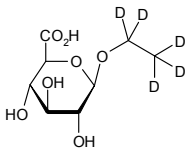

Ethyl-b-D-6-glucuronide

Price On Application

ME12319

9-Ethylguanine

[879-08-3] $C_7H_9N_5O$ 179.18

		$
	25mg	85.00
FE08007	50mg	150.00
	100mg	250.00

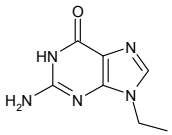

Ethyl 2,3,6,2',3',4',6'-hepta-O-acetyl-D-thiolactopyranoside

see Ethyl 2,3,6-tri-O-acetyl-4-O-(2,3,4,6-tetra-O-acetyl-b-D-galactopyranosyl)-D-thioglucopyranoside on page 707

2-Ethylhexyl bromide

• 1-Bromo-2-ethylhexane

[18908-66-2] $C_8H_{17}Br$ 193.12

		$
	50g	37.50
FE11175	100g	60.00
	250g	125.00

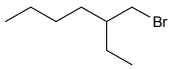

5-Ethyl-2-hydroxybenzenecarbaldehyde

[52411-35-5] $C_9H_{10}O_2$ 150.17

		$
	250mg	100.00
FE11103	500mg	150.00
	1g	250.00

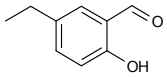

2-Ethyl-7-hydroxy-1,2-benzisoxazole tetrafluoroborate

[16859-20-4]

Price On Application

FE15659

Ethyl (hydroxyimino)cyanoacetate

see Ethyl isonitrosocyanoacetate on page 699

Ethyl 4-hydroxy-5-methylpyrrolo[1,2-f][1,2,4]triazine-6-carboxylate

• Ethylester 1,4-dihydro-5-methyl-4-oxo-pyrrolo[2,1-f][1,2,4] triazine-6-carboxylic acid

[427878-70-4] $C_{10}H_{11}N_3O_3$ 221.21

		$
	250mg	500.00
FE10270	500mg	900.00
	1g	1500.00

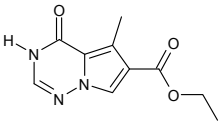

Ethyl 2-(4-hydroxyphenyl)-4-methylthiazole-5-carboxylate

[161797-99-5]

		$
	50g	90.00
FE15829	100g	125.00
	250g	250.00

N-Ethyl-N-(2-hydroxy-3-sulfopropyl)-3,5-dimethoxyaniline sodium salt

• DAOS

[83777-30-4] $C_{13}H_{20}NO_6S.Na$ 341.36

		$
	5g	75.00
FE12199	10g	120.00
	25g	250.00

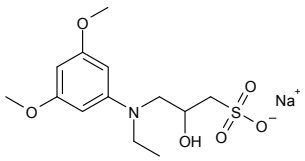

N-Ethyl-N-(2-hydroxy-3-sulfopropyl)-3,5-dimethylaniline sodium salt monohydrate

• MAOS

[82692-97-5] $C_{13}H_{22}NNaO_5S$ 327.37

		$
	1g	120.00
FE15815	5g	400.00
	10g	580.00

N-Ethyl-N-(2-hydroxy-3-sulfopropyl)-3-methylaniline sodium salt

• TOOS

$C_{12}H_{18}NaO_4S$ 331.40

		$
	50g	200.00
FE09069	100g	350.00
	250g	625.00

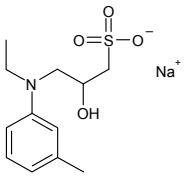

Ethyl 1-hydroxy-1H-1,2,3-triazole-4-carboxylate

see HOCT on page 820

Ethyl 3-hydroxy-4,4,4-trifluorobutyrate

[372-30-5] $C_6H_9F_3O_3$ 186.13

Price On Application

FE12148

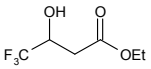

(1S,4Z,7S,10S,11E,20R)-4-Ethylidene-7,20-dipropan-2-yl-9-oxa-15,16-dit hia-3,6,18,21-tetrazabicyclo[8.7.6]tricos-11-ene-2,5,8,19,22-pentone

see Romidepsin on page 1249

4,6-O-Ethylidene-D-glucopyranose

[13224-99-2][18465-50-4] $C_8H_{14}O_6$ 206.19

		$
	2g	60.00
ME05032	5g	100.00
	10g	140.00

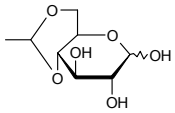

Refs: 1. Mueckler M, Weng W, Kruse M, J. Biol. Chem. 1994, Vol269, Issue 32, 20533-20538
08

1,2-O-Ethylidene b-D-mannopyranose

[230953-16-9] $C_8H_{14}O_6$ 206.20

		$
	250mg	87.50
ME04508	500mg	150.00
	1g	300.00

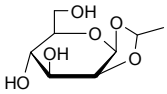

Refs: 1. Kong F,, Curr. Org. Chem. 2003, 7,9, p841

1-Ethylimidazolidine-2,4,5-trione

[57012-86-9] $C_5H_6N_2O_3$ 142.11

		$
	1mg	60.00
FE11393	2mg	90.00
	5mg	110.00

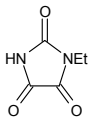

Ethyl indole-3-acetate

$C_{12}H_{13}NO_2$ 203.24

		$
	5g	40.00
FE10765	10g	70.00
	25g	150.00

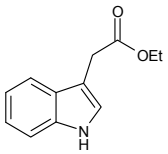

1-Ethyl-3-iodo pyrazole

[1202781-34-7] $C_5H_7IN_2$ 222.03

		$
	1g	90.00
FE10883	2g	150.00
	5g	250.00

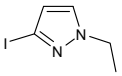

Ethyl isobutyrylacetate

[7152-15-0] $C_8H_{14}O_3$ 158.19

		$
	5g	50.00
FE11155	10g	90.00
	25g	200.00

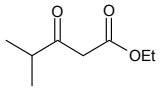

Ethyl isocyanate

[109-90-0] C_3H_5NO 71.08

		$
	25g	62.50
FE01245	50g	100.00
	100g	150.00

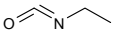

Ethyl isocyanatoacetate

[2949-22-6] $C_5H_7NO_3$ 129.12

		$
	1g	200.00
FE01975	2g	300.00
	5g	500.00

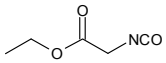

Ethyl Isonipecotate

[1126-09-6]

		$
	1kg	150.00
FE07768	2kg	280.00
	5kg	625.00

Ethyl isonitrosocyanoacetate

- Ethyl (hydroxyimino)cyanoacetate
- Ethyl oximinocyanoacetate
- Oxyma

[3849-21-6] $C_5H_6N_2O_3$ 142.11

		$
	100g	60.00
FE04090	250g	100.00
	500g	150.00

Ethyl-2,3-O-isopropylidene-a-L-thiorhamnopyranoside

[145124-97-6] $C_{11}H_{20}O_4S$ 248.34

Price On Application

ME08334

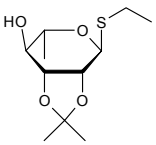

Ethylisothio

Ethyl isothiocyanate

[542-85-8] C_3H_5NS 87.14

		$
	50g	50.00
FE01212	100g	80.00
	250g	175.00

Ethyl isothiocyanatoformate

see Ethoxycarbonyl isothiocyanate on page 685

Ethyl L lactate

[687-47-8] $C_5H_{10}O_3$ 118.13

Price On Application

FE10069

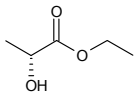

N-Ethyl maleimide

[128-53-0] $C_6H_7NO_2$ 125.13

		$
	1g	65.00
FE05855	2g	110.00
	5g	200.00

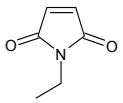

6-Ethylmercaptopurine

• 6-Ethylthiopurine

[5417-84-5] $C_7H_8N_4S$ 180.23

		$
	250mg	87.50
FE08008	500mg	150.00
	1g	250.00

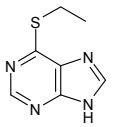

Ethyl O-(2-mesitylenesulfonyl)acethydroxamate

[38202-27-6] $C_{13}H_{19}NO_4S$ 285.36

		$
	1g	50.00
FE11248	2g	80.00
	5g	150.00

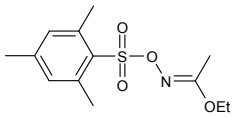

Ethyl 4,6-O-(4-methoxybenzylidene)-b-D-thiogalactopyranoside

$C_{16}H_{22}O_6S$ 342.41

		$
	250mg	87.50
ME06773	500mg	150.00
	1g	300.00

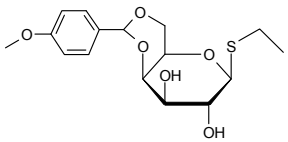

N-Ethylmethylamine

[624-78-2] C_3H_9N 59.11

		$
	10g	50.00
FE03828	25g	95.00
	50g	150.00

Ethyl-3-methylpyrazole-4-carboxylate

[85290-78-4] $C_7H_{10}N_2O_2$ 154.17

		$
	500mg	100.00
FE11390	1g	150.00
	2g	250.00

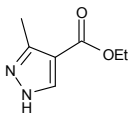

For bulk or custom products call UK +44 (0)1635 578444 or email enquiries@carbosynth.com
See our website for new products and up-to-date pricing

Ethylmorphine 6-b-D-glucuronide

[168074-32-6] $C_{24}H_{29}NO_9$ 475.49

		$
	1mg	325.00
ME10055	2mg	600.00
	5mg	1300.00

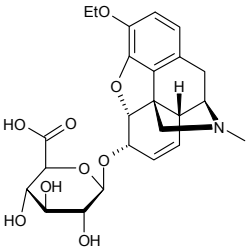

Ethyl nitroacetate

[626-35-7] $C_4H_7NO_4$ 133.10

		$
	10g	40.00
FE11189	25g	56.25
	50g	100.00

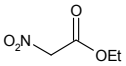

Ethyl oximinocyanoacetate

see Ethyl isonitrosocyanoacetate on page 699

Ethyl 3-oxobutanoate

[141-97-9] $C_6H_{10}O_3$ 130.14

Price On Application

FE12158

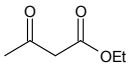

Ethyl 2-oxocyclopentanecarboxylate

see Ethyl cyclopentanone-2-carboxylate on page 693

Ethyl 2-(2-oxocyclopentyl)acetate

[20826-94-2] $C_9H_{14}O_3$ 170.21

		$
	1g	90.00
FE11391	2g	150.00
	5g	300.00

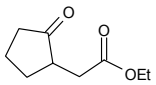

n-Ethylpiperazine

[5308-25-8]

		$
	100g	80.00
FE15870	250g	162.50
	500g	250.00

Ethyl potassium malonate

[6148-64-7]

		$
	1kg	300.00
FE13371	2kg	500.00
	5kg	1000.00

Ethyl propiolate

[623-47-2] $C_5H_6O_2$ 98.10

		$
	25g	75.00
FE02350	50g	130.00
	100g	225.00

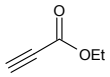

Ethyl Pyrazole-4-carboxylate

[37622-90-5] $C_6H_8N_2O_2$ 140.14

		$
	250g	750.00
FE11075	500g	1250.00
	1kg	2000.00

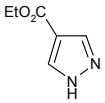

Ethylpyridyl

Ethyl 3-(3-pyridyl)acrylate

[59607-99-7] $C_{10}H_{11}NO_2$ 177.20

		$
	250mg	87.50
FE10056	500mg	125.00
	1g	220.00

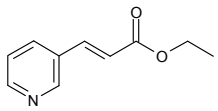

2-Ethylpyrimidine-5-carbaldehyde

[205518-89-4] $C_7H_8N_2O$ 136.15

		$
	1g	500.00
FE12092	2g	800.00
	5g	1500.00

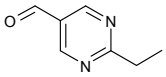

Ethyl b-D-ribo-hex-3-ulopyranoside

[104953-08-4]

Price On Application

ME15653

N-Ethyl-N-(3-sulfopropyl)aniline sodium salt

• ALPS

[82611-85-6] $C_{11}H_{16}NO_3S.Na$ 265.31

		$
	5g	200.00
FE12202	10g	350.00
	25g	750.00

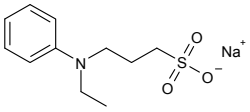

N-Ethyl-N-(3-sulfopropyl)-3-methoxyaniline sodium salt

• ADPS

[82611-88-9] $C_{12}H_{18}NO_4S.Na$ 295.33

		$
	5g	75.00
FE12198	10g	120.00
	25g	250.00

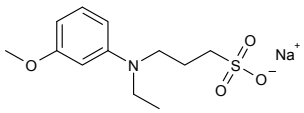

N-Ethyl-N-(3-sulfopropyl)-3-methylaniline sodium salt

• TOPS

[40567-80-4] $C_{12}H_{18}NO_3S.Na$ 279.33

Price On Application

FE11596

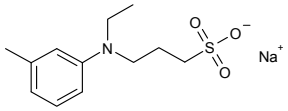

Ethyl 2,3,4,6-tetra-O-acetyl-b-D-galactopyranoside

$C_{16}H_{24}O_{10}$ 376.36

		$
	1g	150.00
ME08391	5g	250.00
	10g	400.00

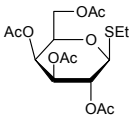

1-S-Ethyl 2,3,4,6-tetra-O-acetyl-b-D-thiogalactopyranoside

see Ethyl 2,3,4,6-tetra-O-acetyl-b-D-thiogalactopyranoside on page 703

For bulk or custom products call UK +44 (0)1635 578444 or email enquiries@carbosynth.com
See our website for new products and up-to-date pricing

Ethyl 2,3,4,6-tetra-O-acetyl-a-D-thiogalactopyranoside

[126187-25-5] $C_{16}H_{24}O_9S$ 392.42

		$
	1g	85.00
ME04951	2g	160.00
	5g	300.00

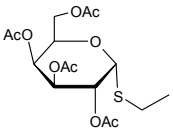

Refs: 1. Peter T, et al., Liebigs Ann. Chem 1937, p237

Ethyl 2,3,4,6-tetra-O-acetyl-b-D-thioglucopyranoside

[41670-79-5] $C_{16}H_{24}O_9S$ 392.50

		$
	1g	85.00
ME01917	2g	160.00
	5g	325.00

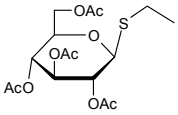

Refs: 1. Peter T, et al., Liebigs Ann. Chem. 1991, p237

Ethyl 2,3,4,6-tetra-O-acetyl-b-D-thiogalactopyranoside

• 1-S-Ethyl 2,3,4,6-tetra-O-acetyl-b-D-thiogalactopyranoside

[55722-49-1] $C_{16}H_{24}O_9S$ 392.42

		$
	2g	100.00
ME04942	5g	200.00
	10g	300.00

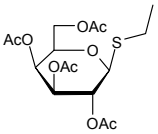

Ethyl 2,3,4,6-tetra-O-acetyl-a-D-thioglucopyranoside

[52645-73-5] $C_{16}H_{24}O_9S$ 392.42

		$
	1g	95.00
ME04728	2g	170.00
	5g	325.00

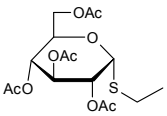

Ethyl 2,3,4,6-tetra-O-acetyl-D-thiomannopyranoside - min 80% a-anomer

$C_{16}H_{24}O_9S$ 392.42

		$
	1g	75.00
ME04729	2g	110.00
	5g	225.00

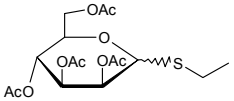

Refs: 1. Peter T, et al., Liebigs Ann. Chem. 1991, p237

1-S-Ethyl 2,3,4,6-tetra-O-benzyl-b-D-thiogalactopyranoside

[125411-99-6]

		$
	100g	1000.00
ME05429	250g	2000.00
	500g	3500.00

Ethyl 2,3,4,6-tetra-O-benzyl-b-D-thioglucopyranoside

[108739-67-9] $C_{36}H_{40}O_5S$ 584.77

		$
	1g	220.00
ME10323	5g	850.00
	10g	1200.00

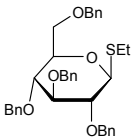

Ethyl 2,3,4,6-tetra-O-(4-methoxybenzyl)-b-D-thiogalactopyranoside

$C_{40}H_{48}O_9S$ 704.87

		$
	500mg	90.00
ME04733	1g	160.00
	2g	300.00

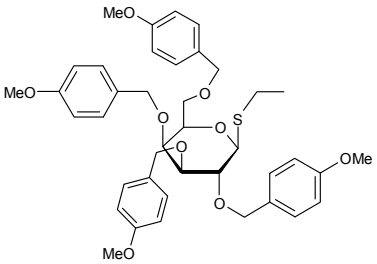

Ethyl 2,3,4,6-tetra-O-(4-methoxybenzyl)-b-D-thioglucopyranoside

$C_{40}H_{48}O_9S$ 704.87

		$
	250mg	87.50
ME04509	500mg	150.00
	1g	250.00

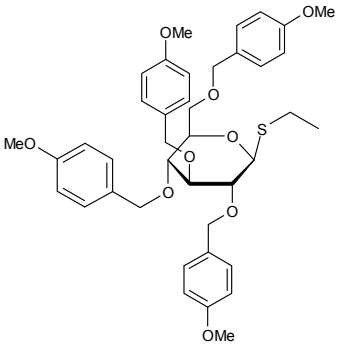

Ethyl 2,3,4,6-tetra-O-(4-methoxybenzyl)-b-D-thiogalactopyranoside S-oxide

$C_{40}H_{48}O_{10}S$ 720.87

		$
	250mg	87.50
ME01947	500mg	150.00
	1g	250.00

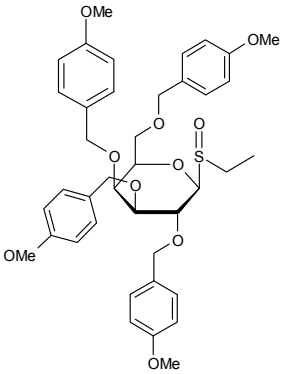

Ethyl 1-thio-D-galactopyranoside

see Ethyl b-D-thiogalactopyranoside on page 704

Ethyl b-D-thiogalactopyranoside

• Ethyl 1-thio-D-galactopyranoside

[56245-60-4] $C_8H_{16}O_5S$ 224.28

		$
	500mg	50.00
ME02027	1g	85.00
	2g	150.00

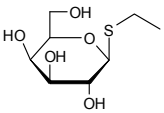

Ethyl a-D-thioglucopyranoside

[13533-88-9] $C_8H_{16}O_5S$ 224.28

		$
	1g	550.00
ME07148	2g	870.00
	5g	1875.00

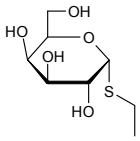

Ethyl b-D-thioglucopyranoside

[7473-36-1] $C_8H_{16}O_5S$ 224.28

		$
	250mg	62.50
ME07196	500mg	100.00
	1g	160.00

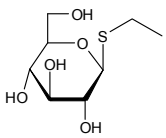

Refs: 1. Fried J. et.al.,, JACS., 1949, 71, p140

Ethyl b-D-thioglucuronide

[755710-39-5] $C_8H_{14}O_6S$ 238.26

		$
	50mg	110.00
ME10057	100mg	200.00
	250mg	400.00

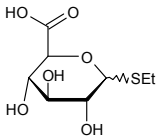

Ethyl a-D-thiomannopyranoside

$C_8H_{16}O_5S$ 224.28

Price On Application

ME06208

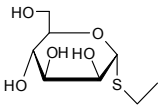

Ethyl thiooxamate

[16982-21-1] $C_4H_7NO_2S$ 133.17

		$
	50g	300.00
FE07910	100g	400.00
	250g	750.00

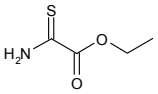

3-Ethylthiophene

[1795-01-3]

		$
	25g	150.00
FE14023	50g	250.00
	100g	400.00

Ethyl thiophene-3-carboxylate

[5751-80-4] $C_7H_8O_2S$ 156.20

Price On Application

FE11836

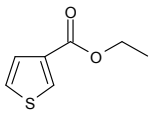

6-Ethylthiopurine

see 6-Ethylmercaptopurine on page 700

5-Ethylthio-1H-tetrazole

• ETT

[89797-68-2] $C_3H_6N_4S$ 130.17

		$
	50g	75.00
FE06179	100g	120.00
	250g	200.00

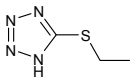

Refs: 1. Wincott F, DiRenzo A, Shaffer C, Grimm S, Nucleic Acids Res. 1995, Vol23, No14, p2677

2-O-Ethylthymidine

[59495-21-5] $C_{12}H_{18}N_2O_5$ 270.28

		$
	100mg	85.00
NE07197	250mg	162.50
	500mg	300.00

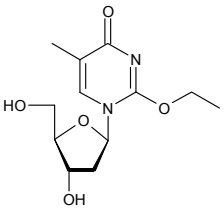

2-Ethyl toluene

[611-14-3] C_9H_{12} 120.19

Price On Application

FE10239

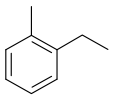

3-Ethyl toluene

[620-14-4] C_9H_{12} 120.19

		$
	25g	250.00
FE10246	50g	400.00
	100g	600.00

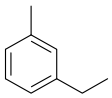

Ethyl 3,4,6-tri-O-acetyl-2-acetamido-2-deoxy-a-D-thioglucopyranoside

see Ethyl 2-acetamido-3,4,6-tri-O-acetyl-2-deoxy-a-D-thioglucopyranoside on page 687

Ethyl 2,3,4-tri-O-acetyl-6-azido-6-deoxy-a-D-thiomannopyranoside

$C_{14}H_{21}N_3O_7S$ 375.40

		$
	10mg	85.00
ME05096	25mg	150.00
	50mg	250.00

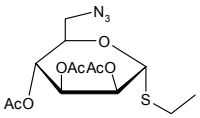

Ethyl 2,4,6-tri-O-acetyl-3-O-benzyl-b-D-thioglucopyranoside

$C_{21}H_{28}O_8S$ 440.51

		$
	500mg	175.00
ME08386	1g	300.00
	2g	400.00

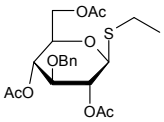

Ethyl 3,4,6-tri-O-acetyl-2-deoxy-2-phthalimido-b-D-thioglucopyranoside

[99409-32-2] $C_{22}H_{25}NO_9S$ 479.50

		$
	500mg	125.00
ME04297	1g	250.00
	2g	400.00

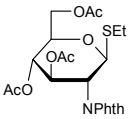

Ethyl-b-D-triacetyl glucuronic acid methyl ester

Price On Application

ME12318

Ethyl 2,3,4-tri-O-acetyl-b-D-glucuronide methyl ester

[77392-66-6] $C_{15}H_{22}O_{10}$ 362.33

		$
	10mg	90.00
ME07195	25mg	200.00
	50mg	350.00

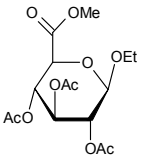

Ethyl 2,3,4-tri-O-acetyl-a-L-rhamnopyranoside

$C_{14}H_{22}O_8$ 318.32

		$
	500mg	75.00
ME08392	1g	125.00
	2g	200.00

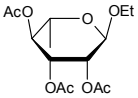

Ethyl 2,3,6-tri-O-acetyl-4-O-(2,3,4,6-tetra-O-acetyl-b-D-galactopyranosyl)-D-thioglucopyranoside

• Ethyl 2,3,6,2',3',4',6'-hepta-O-acetyl-D-thiolactopyranoside

$C_{28}H_{40}O_{17}S$ 680.67

		$
	1g	85.00
OE04439	2g	160.00
	5g	300.00

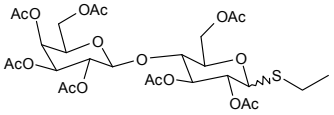

Refs: 1. Peter T, et.al., Liebigs Ann. Chem. 1991, 237

Ethyl 2,3,4-tri-O-acetyl-b-L-thiofucopyranoside

[127501-41-1] $C_{14}H_{26}O_8$ 332.36

		$
	1g	65.00
ME00472	2g	110.00
	5g	225.00

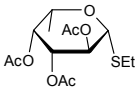

Ethyl 2,4,6-tri-O-acetyl-a-D-thiomannopyranoside

$C_{14}H_{22}O_8S$ 350.39

		$
	10mg	85.00
ME06215	25mg	150.00
	50mg	250.00

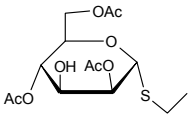

Ethyl 2,4,6-tri-O-benzoyl-b-D-thiogalactopyranoside

$C_{29}H_{28}O_8S$ 536.59

		$
	1g	60.00
ME08784	2g	100.00
	5g	150.00

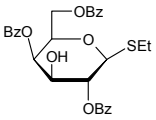

Ethyl 2,4,6-tri-O-benzoyl-a-D-thiomannopyranoside

$C_{29}H_{28}O_8S$ 536.59

		$
	10mg	85.00
ME06590	25mg	160.00
	50mg	250.00

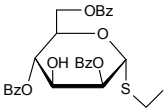

Ethyl 2,3,4-tri-O-benzyl-L-fucopyranoside

$C_{29}H_{34}O_5$ 462.58

		$
	1g	180.00
ME06775	5g	400.00
	10g	700.00

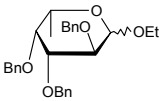

Ethyl 3,5,6-tri-O-benzyl-D-glucofuranoside

• Tribenoside

[10310-32-4] $C_{29}H_{34}O_6$ 478.58

		$
	25g	225.00
ME02540	50g	350.00
	100g	600.00

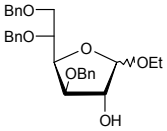

Refs: 1. Di Rosa M, Arch. Int. Pharmacodyn. Ther. 1968, May 173(1), 162-72
2. Kubicsek T, Kazy Z, Czeizel AE., Reprod Toxicol. 2011 May;31(4):464-9

Ethyl 2,3,4-tri-O-benzyl-1-thio-L-fucopyranoside

see Ethyl 2,3,4-tri-O-benzyl-b-L-thiofucopyranoside on page 708

Ethyl 2,3,4-tri-O-benzyl-b-L-thiofucopyranoside

• Ethyl 2,3,4-tri-O-benzyl-1-thio-L-fucopyranoside

[99409-34-4][116391-11-8] $C_{29}H_{34}O_4S$ 478.64

		$
	1g	55.00
ME05205	2g	110.00
	5g	200.00

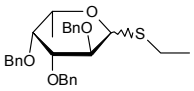

Refs: 1. Peter T., et.al., Liebigs Ann. Chem., 1991, 237

Ethyl 2,3,4-tri-O-benzyl-b-D-thioglucopyranoside

[126461-54-9] $C_{29}H_{34}O_5S$ 494.64

Price On Application

ME08104

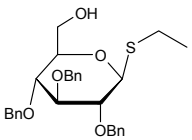

Ethyl 2,3,6-tri-O-benzyl-b-D-thioglucopyranoside

[141263-02-7] $C_{29}H_{34}O_5S$ 494.64

Price On Application

ME08105

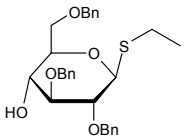

Ethyl 3-(trifluoromethyl)pyrazole-4-carboxylate

[155377-19-8] $C_7H_7F_3N_2O_2$ 208.14

		$
	1g	125.00
FE11392	2g	200.00
	5g	325.00

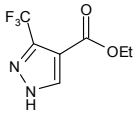

5-Ethyluracil

- 2,4-Dihydroxy-5-ethylpyrimidine
- Homothymine

[4212-49-1] $C_6H_8N_2O_2$ 140.14

		$
	10g	50.00
FE08009	25g	75.00
	50g	100.00

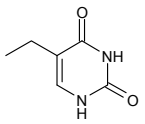

Ethyl b-D-xylopyranoside

$C_7H_{14}O_5$ 178.19

		$
	500mg	125.00
ME08966	1g	200.00
	2g	350.00

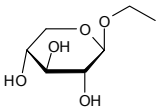

2-Ethynylbenzaldehyde

[38846-64-9] C_9H_6O 130.14

		$
	1g	100.00
FE12474	2g	180.00
	5g	425.00

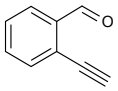

3-Ethynylbenzaldehyde

[77123-56-9] C_9H_6O 130.14

		$
	1g	100.00
FE12477	2g	180.00
	5g	425.00

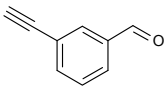

4-Ethynylbenzaldehyde

[63697-96-1] C_9H_6O 130.14

		$
	2g	350.00
FE12475	5g	500.00
	10g	800.00

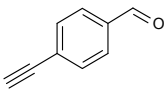

Ethynylbenzo

2-Ethynylbenzoic acid

[33578-00-6] $C_9H_6O_2$ 146.14

		$
	1g	100.00
FE12473	2g	180.00
	5g	375.00

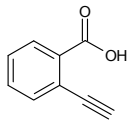

4-Ethynylbenzoic acid methylester

• Methyl 4-ethynylbenzoate
• 4-(Methoxycarbonyl)phenylacetylene

[3034-86-4] $C_{10}H_8O_2$ 160.17

		$
	1g	100.00
FE12472	2g	180.00
	5g	400.00

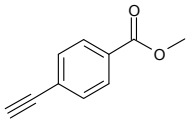

5-Ethynyl-2'-deoxyuridine

[61135-33-9] $C_{11}H_{12}N_2O_5$ 252.23

		$
	5mg	200.00
NE08701	10mg	300.00
	25mg	500.00

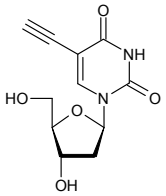

Ethynyl estradiol 17-acetate-3-(2',3',4'-tri-O-acetyl-b-D-glucuronide) methyl ester

[242130-33-2] $C_{35}H_{42}O_{12}$ 654.70

		$
	1mg	200.00
ME09944	2mg	360.00
	5mg	650.00

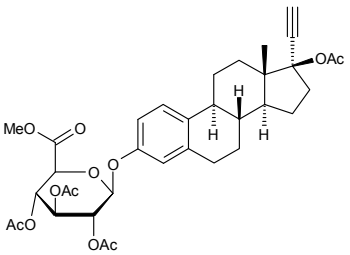

2-Ethynylphenol

[5101-44-0] C_8H_6O 118.13

		$
	100mg	120.00
FE10608	250mg	225.00
	500mg	300.00

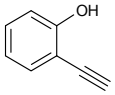

N-(3-Ethynylphenyl)[6,7-bis(2-methoxyethoxy)quinazolin-4-yl]amine; 4-[(3-Ethynylphenyl)amino]-6,7-bis(2-methoxyethoxy)quinazoline

see Erlotinib on page 680

N-(3-Ethynylphenyl)[6,7-bis(2-methoxyethoxy)quinazolin-4-yl]amine hydrochloride; 6,7-Bis(2-methoxyethoxy)-4-(3-ethynylanilino) quinazoline hydrochloride

see Erlotinib HCl on page 680

For bulk or custom products call UK +44 (0)1635 578444 or email enquiries@carbosynth.com
See our website for new products and up-to-date pricing

5-Ethynyl-1-(b-D-ribofuranosyl)-imidazo-4-carbonitrile

$C_{11}H_{11}N_3O_4$ 249.22

		$
	1mg	85.00
NE07194	2mg	160.00
	5mg	350.00

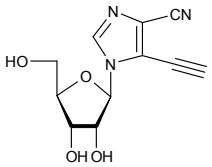

Etidronic acid

see 1-Hydroxyethylidene-1,1-diphosphonic acid on page 831

Etiocholanolone D-glucuronide

[3602-09-3] $C_{25}H_{38}O_8$ 466.56

		$
	1mg	250.00
ME09942		

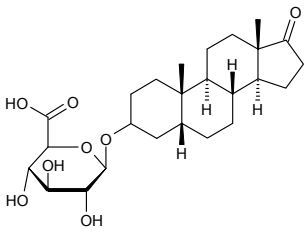

Etoposide

[33419-42-0] $C_{29}H_{32}O_{13}$ 588.55

		$
	50mg	100.00
ME09941	100mg	160.00
	250mg	250.00

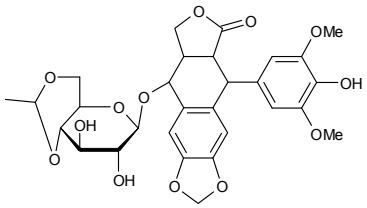

Etoposide D-glucuronide

[100007-55-4] $C_{36}H_{42}O_{18}$ 762.73

		$
	1mg	450.00
ME09850	2mg	700.00
	5mg	1500.00

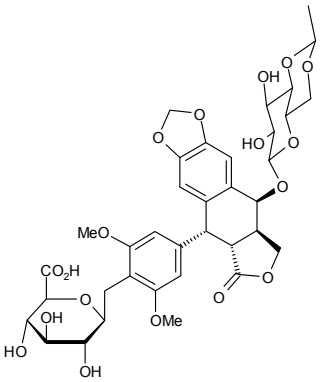

ETT

see 5-Ethylthio-1H-tetrazole on page 706

Eugenyl acetate

see 4-Allyl-2-methoxyphenol acetate on page 88

Evodiamine

Evodiamine

[518-17-2] $C_{19}H_{17}N_3O$ 303.36

		$
	50mg	40.00
FE09940	100mg	55.00
	250mg	87.50

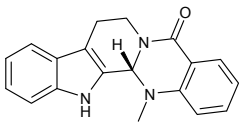

(E/Z) 4,4'-Distyryl-2,2'-bipyridine

		$
	500mg	150.00
FD15036	1g	250.00
	2g	400.00

Ezetimibe b-D-glucuronide

• Ezetimibe phenoxy Glucuronide

[190448-57-8] $C_{30}H_{29}F_2NO_9$ 585.55

		$
	1mg	200.00
ME07193	5mg	800.00
	10mg	1500.00

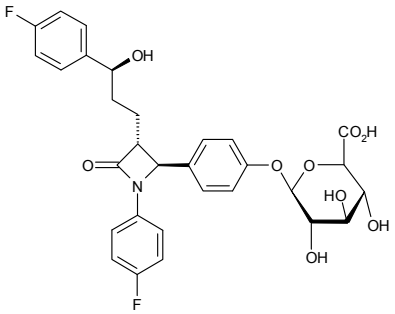

Ezetimibe-D-glucuronide D4

$C_{30}H_{25}D_4F_2NO_9$ 589.57

		$
	1mg	400.00
ME09938	2mg	700.00
	5mg	1500.00

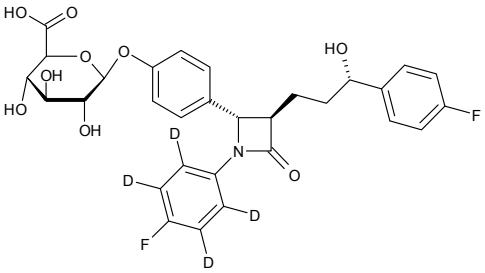

Ezetimibe hydroxy-b-D-glucuronide

[536709-33-8] $C_{30}H_{29}F_2NO_9$ 585.55

		$
	1mg	300.00
ME09937	2mg	560.00
	5mg	1200.00

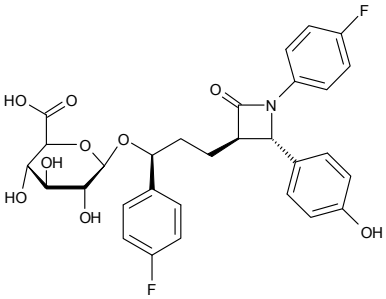

Refs: 1. van Heek M, et.al., J. Pharmacol. Exp. Ther., 1997, 283, p157
2. van Heek M, et.al., Brit. J. Pharmacol. 2000, 129, p1748

For bulk or custom products call UK +44 (0)1635 578444 or email enquiries@carbosynth.com
See our website for new products and up-to-date pricing

Ezetimibe hydroxy-D-glucuronide D4

$C_{30}H_{25}D_4F_2NO_9$ 589.57

Price On Application

ME09939

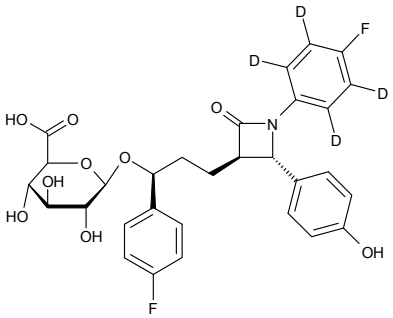

Ezetimibe phenoxy Glucuronide

see Ezetimibe b-D-glucuronide on page 712

FA2B N-Glycan

• Asialo, agalacto, core-fucosylated, bisected, bi-antennary N-linked glycan

Price On Application

OF15888

FA2G1 N-Glycan

• Asialo, core fucosylated, bi-antennary N-linked glycan

Price On Application

OF15889

FA2G1 N-glycan

see NA2G1F N-Glycan on page 1090

FA2G2 N-Glycan

see NA2F N-Glycan on page 1090

FA2G2S1 Glycan

see A1F N-Glycan on page 76

FA2G2S2 Glycan

see A2F N-Glycan on page 76

FA2 N-glycan

see NGA2F N-Glycan on page 1105

2'-FANA-C

see 1-(2'-Deoxy-2'-fluoro-b-D-arabinofuranosyl)cytidine HCl on page 514

2'-FANA-A

see 9-(2'-Deoxy-2'-fluoro-b-D-arabinofuranosyl)adenine on page 514

2'-FANA-DAP

see 2,6-Diamino-9-(2'-deoxy-2'-fluoro-b-D-arabinofuranosyl)purine on page 565

2'-FANA-G

see 9-(2'-Deoxy-2'-fluoro-b-D-arabinofuranosyl)guanine on page 514

2'-FANA-I

see 9-(2'-Deoxy-2'-fluoro-b-D-arabinofuranosyl)hypoxantine on page 515

2-F-araA

see Fludarabine on page 716

Farcinicin

see Thiolutin on page 1345

5-FC

see 5-Fluorocytosine on page 721

C2FDG

see 5-Acetamidofluorescein-di-(b-D-galactopyranoside) on page 27

FDG

see Fluorescein di-b-D-galactopyranoside on page 717

FDGlu

see Fluorescein di-b-D-glucopyranoside on page 717

Febuxostat

• 2-[3-Cyano-4-(2-methylpropoxy)phenyl]-4-methyl-5-thiazolecarboxylic acid

[144060-53-7] $C_{16}H_{16}N_2O_3S$ 316.38

		$
	1g	150.00
FF10814	2g	260.00
	5g	550.00

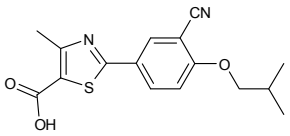

Fenclorim

see 4,6-Dichloro-2-phenylpyrimidine on page 589

Fenirofibrate O-b-D-glucuronide

[168844-26-6] $C_{23}H_{25}ClO_{10}$ 496.90

		$
	1mg	220.00
MF09945	2mg	420.00
	5mg	900.00

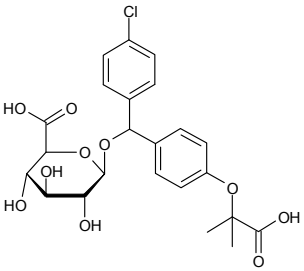

Fenofibryl D-glucuronide

[60318-63-0] $C_{23}H_{23}ClO_{10}$ 494.88

Price On Application

MF09946

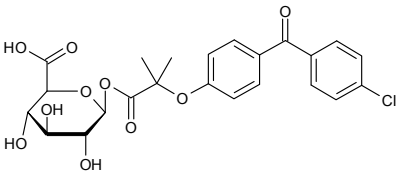

Ferrocenyl methyl ketone

see 1-Acetylferrocene on page 51

Ferrous gluconate

		$
	500g	25.00
FF14520	1kg	40.00
	2kg	50.00

Ferrous L-lactate

[5905-52-2]

Price On Application

MF14248

Ferrous sulphate heptahydrate

[7782-63-0]

		$
	1kg	30.00
FF16018	2kg	50.00
	5kg	100.00

Ferulic Acid

• 4-Hydroxy-3-methoxycinnamic acid

[1135-24-6][537-98-4] $C_{10}H_{10}O_4$ 194.18

		$
	50g	65.00
FF11308	100g	110.00
	250g	200.00

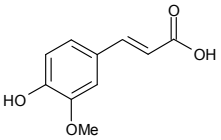

6-O-Feruloylglucose

[137887-25-3]

Price On Application

MF11960

6-O-Feruloylsucrose

• Arillatose B

[137941-45-8] $C_{22}H_{30}O_{14}$ 518.47

Price On Application

MF11962

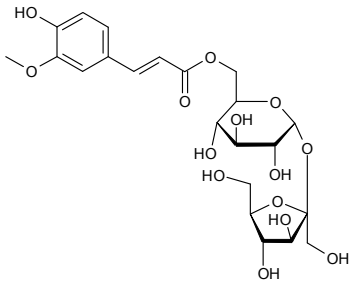

4-F-GlcNAc

see 2-Acetamido-2,4-dideoxy-4-fluoro-a-D-glucopyranose on page 26

Fialuridine

see 2'-Deoxy-2'-fluoro-5-iodouridine on page 520

Filiferin B

see Timosaponin A-III on page 1353

Firefly Luciferin

see D-Luciferin free acid on page 911

Firefly Luciferin Potassium

see D-Luciferin potassium salt on page 911

Firefly Luciferin Sodium

see D-Luciferin sodium salt on page 912

FITC

see 5-Fluorescein isothiocyanate isomer I on page 718

9-(2-Fluoro-2-deoxy-b-D-ribofuranosyl)-hypoxanthine

see 2'-Deoxy-2'-fluoroinosine on page 519

FK228

see Romidepsin on page 1249

2FL

see 2'-Fucosyllactose on page 744

Floridzin

see Phloridzin on page 1203

Florisil

• Magnesium silicate (activated)

[1343-88-0] $Mg.O_3Si$ 100.39

		$
	500g	300.00
FF09880	1kg	450.00
	2kg	600.00

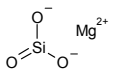

Floxuridine

see 2'-Deoxy-5-fluorouridine on page 524

Flucytosine

see 5-Fluorocytosine on page 721

Fludarabine

• 2-Fluoro-9-(b-D-arabinofuranosyl)adenine
• 2-F-araA

[21679-14-1] $C_{10}H_{12}FN_5O_4$ 285.23

		$
	5mg	85.00
NF05140	10mg	160.00
	25mg	300.00

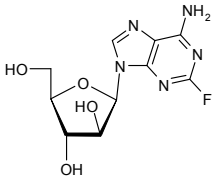

Refs: 1. Keating MJ, Kantarjian H, Talpaz M, Redman J, Kollar C, Barlogie B, Velasquez W, Plunkett W, Freireich EJ, McCredie KB, Blood 74, p19
2. Brockman RW, et.al., Biochem. Pharmacol., 1977, 26, p2193
3. Chun HG, et.al., Cancer Treat. Rep., 1986, 70, p1225

Fludarabine phosphate

[75607-67-9] $C_{10}H_{13}FN_5O_7P$ 365.21

		$
	1g	250.00
NF01485	2g	400.00
	5g	750.00

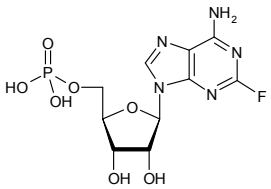

Fluocinolone acetonide

• 6a-Fluorotriamcinolone acetonide

[67-73-2] $C_{24}H_{30}F_2O_6$ 452.49

		$
	2g	90.00
FF15770	5g	150.00
	10g	250.00

Fluocinonide

[356-12-7] $C_{26}H_{32}F_2O_7$ 494.54

		$
	2g	90.00
FF08245	5g	150.00
	10g	250.00

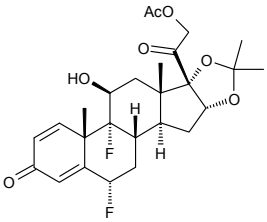

Fluorene

[86-73-7] $C_{13}H_{10}$ 166.22

		$
	50g	50.00
FF07771	100g	90.00
	200g	150.00

9-Fluorenone

[486-25-9] $C_{13}H_8O$ 180.21

Price On Application

FF00182

N-(9-Fluorenylmethoxycarbonyloxy) succinimide

see Fmoc-OSu on page 732

N-(9-Fluorenylmethoxycarbonyl)-L-phenylalanine

see Fmoc-L-Phenylalanine on page 733

N-(9-Fluorenylmethoxycarbonyl)-L-proline

see Fmoc-L-Proline on page 733

9-Fluorenylmethyl succinimidyl carbonate

see Fmoc-OSu on page 732

Fluorescamine

• 4-Phenylspiro-[furan-2(3H),1-phthalan]-3,3'-dione

[38183-12-9] $C_{17}H_{10}O_4$ 278.26

		$
	500mg	100.00
FF11954	1g	150.00
	2g	260.00

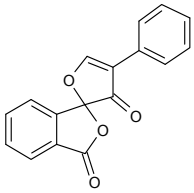

Fluorescein-5(6)-carboxamidocaproyl-[5(3-aminoallyl)2-deoxyuridine-5-tr

Price On Application

NF11636

Fluorescein di-b-D-galactopyranoside

• FDG

[17817-20-8] $C_{32}H_{32}O_{15}$ 656.59

		$
	1mg	90.00
EF05436	2mg	125.00
	5mg	250.00

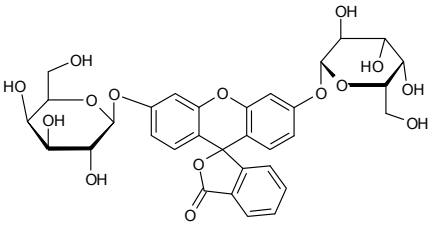

Refs: 1. Rotman B, et al., Proc. Natl. Acad. Sci. 1963, USA, 50, 1
2. Hofmann J, Sernetz M, Anal. Biochem. 1983, 131, 180

Fluorescein di-b-D-glucopyranoside

• FDGlu

[129787-66-2] $C_{32}H_{32}O_{15}$ 656.59

		$
	2mg	85.00
EF04417	5mg	150.00
	10mg	250.00

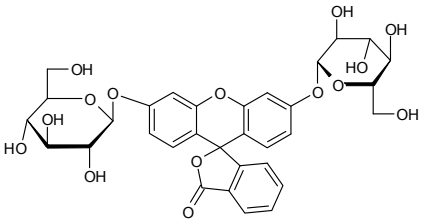

Refs: 1. Kohen E, Kohen C, Hirschberg JG, Santus R, Grabowski G, Mangel W, Gatt S, Prince J,, Cell Biochem. Funct., 1993, 11, p167

Fluorescein di-b-D-glucuronide dimethyl ester

$C_{34}H_{32}O_{17}$ 712.61

		$
	2mg	85.00
EF04416	5mg	150.00
	10mg	250.00

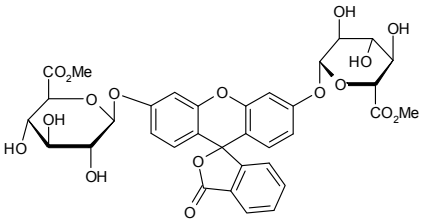

Fluoresceind

Fluorescein Disodium Salt

[518-47-8] $C_{20}H_{10}O_5.2Na$ 376.28

		$
	100g	50.00
FF09633	250g	87.50
	500g	150.00

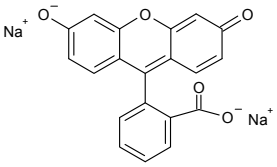

Fluorescein b-D-galactopyranoside

[102286-67-9] $C_{26}H_{22}O_{10}$ 494.45

		$
	1mg	85.00
EF04418	2mg	150.00
	5mg	250.00

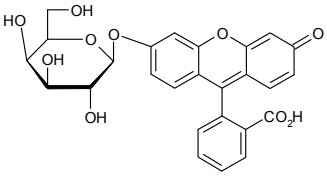

5-Fluorescein isothiocyanate isomer I

• FITC

[3326-32-7] $C_{21}H_{11}NO_5S$ 389.38

		$
	200mg	30.00
FF05796	500mg	50.00
	1g	90.00

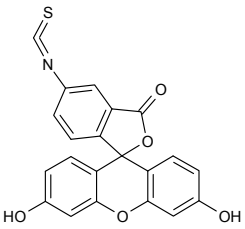

Fluorescein-5-thiosemicarbazide

[76863-28-0] $C_{21}H_{15}N_3O_5S$ 421.43

		$
	10mg	50.00
FF04414	25mg	100.00
	50mg	150.00

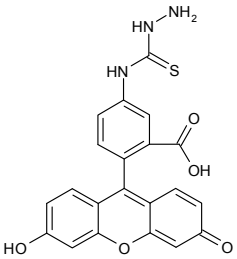

2-Fluoroadenine

• 2-Fluoro-6-aminopurine
• 6-Amino-2-fluoropurine

[700-49-2] $C_5H_4FN_5$ 153.12

		$
	1g	95.00
FF05946	10g	400.00
	25g	750.00

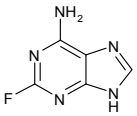

Refs: 1. Huang P, Chubb S, Plunkett W, J. Biol. Chem. 1990, Vol265, Issue 27, p16617-16625

8-Fluoroadenosine

[23205-67-6] $C_{10}H_{12}FN_5O_4$ 285.23

Price On Application

NF10198

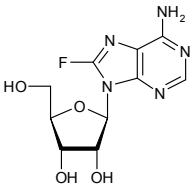

For bulk or custom products call UK +44 (0)1635 578444 or email enquiries@carbosynth.com
See our website for new products and up-to-date pricing

3-Fluoro-DL-alanine
[16652-37-2]

		$
	500mg	500.00
FF12359	1g	700.00
	2g	1200.00

b-Fluoro-DL-alanine
[43163-93-5] $C_3H_6FNO_2$ 107.08

		$
	100mg	200.00
FF11567	250mg	437.50
	500mg	750.00

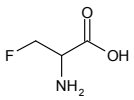

2-Fluoro-6-aminopurine
see 2-Fluoroadenine on page 718

2-Fluoroaniline
[348-54-9]

Price On Application

FF15645

5-Fluoroanthranilic acid
[446-08-2] $C_7H_6FNO_2$ 155.13

		$
	1g	90.00
FF11395	2g	170.00
	5g	325.00

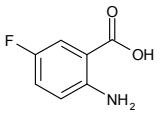

2-Fluoro-9-(b-D-arabinofuranosyl)adenine
see Fludarabine on page 716

2'-Fluoro-arabinofuranosyl-2'-deoxy-uridine
see 1-(2'-Deoxy-2'-fluoro-b-D-arabinofuranosyl)uracil on page 515

4-Fluorobenzaldehyde
[459-57-4] C_7H_5FO 124.11

		$
	500g	100.00
FF10306	1kg	180.00
	2kg	300.00

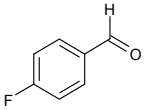

2-Fluorobenzene boronic acid
[93-03-9] $C_6H_6BFO_2$ 139.92

		$
	1g	30.00
FF11133	2g	50.00
	5g	100.00

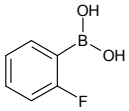

4-Fluorobenzeneboronic acid
see 4-Fluorophenylboronic acid on page 728

4-Fluorobenzenesulfonyl chloride
[349-88-2] $C_6H_4ClFO_2S$ 194.61

		$
	25g	55.00
FF00435	50g	100.00
	100g	180.00

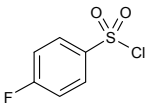

Fluorobenzop

4-Fluorobenzophenone

[345-83-5] $C_{13}H_9FO$ 200.21

Price On Application

FF12143

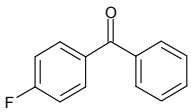

5-Fluoro-1-benzothiophene-2-carboxylic acid

[70060-13-8]

		$
	500mg	75.00
FF14546	1g	125.00
	2g	200.00

3-(4-Fluorobenzoyl)propionic acid

[366-77-8] $C_{10}H_9FO_3$ 196.18

		$
	500g	400.00
FF10688	1kg	650.00
	2kg	1220.00

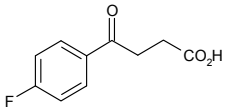

N-[2-(2'-Fluorobenzylacetonitrile)]-2,3,4,6-tetra-O-pivaloyl-D-glucopyranoside

$C_{34}H_{49}FN_2O_9$ 648.76

Price On Application

MF08492

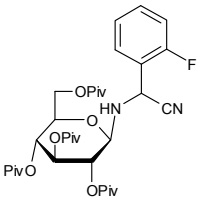

N-[2-(4'-Fluorobenzylacetonitrile)]-2,3,4,6-tetra-O-pivaloyl-D-glucopyranoside

$C_{34}H_{49}FN_2O_9$ 648.76

Price On Application

MF08491

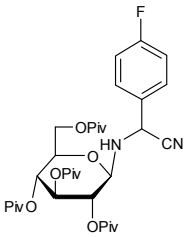

N-(2-Fluorobenzyliden)imino-2,3,4,6-tetra-O-pivaloyl-D-glucopyranoside

$C_{33}H_{48}FNO_9$ 621.73

Price On Application

MF08445

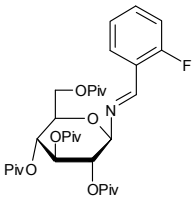

For bulk or custom products call UK +44 (0)1635 578444 or email enquiries@carbosynth.com
See our website for new products and up-to-date pricing

N-(4-Fluorobenzyliden)imino-2,3,4,6-tetra-O-pivaloyl-D-glucopyranoside

$C_{33}H_{48}FNO_9$ 621.73

Price On Application

MF08444

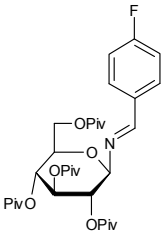

N-Fluoro-N'-(chloromethyl)triethylenediamine bis(tetrafluoroborate)

• 1-(Chloromethyl)-4-fluoro-1,4-diazoniabicyclo[2.2.2]octane bis(tetrafluoroborate)

[140681-55-6]

		$
	25g	125.00
FF15293	50g	240.00
	100g	450.00

6-Fluorochromane-2-carboxylic acid

[99199-60-7] $C_{10}H_9FO_3$ 196.18

		$
	5g	90.00
FF10043	10g	160.00
	25g	375.00

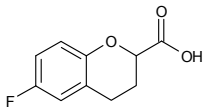

5-Fluorocytidine

[2341-22-2] $C_9H_{12}FN_3O_5$ 261.21

		$
	5g	40.00
NF04135	10g	60.00
	25g	105.00

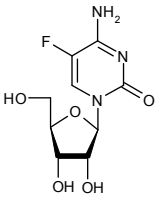

Refs: 1. Yasuyuki N, Masanori M, Hiroyuki E, Hiroshi S, Kaori F, Masako I, Isao U, Katuteru Y, Hideo I, Cancer Science 1990, 81, p188

5-Fluorocytosine

• 4-Amino-5-fluoro-2(1H)-pyrimidine
• Flucytosine
• 5-FC

[2022-85-7] $C_4H_4FN_3O$ 129.09

		$
	10g	50.00
FF02813	25g	75.00
	50g	110.00

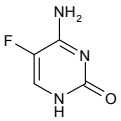

Refs: 1. Huber BE, Austin EA, Good SS, Knick VC, Can. Res. 1993, 53, 19, p4619
2. Grunberg, et al., Antimicrob. Agents Chemother. 1963, p566
3. Koechlin, et al., Biochem. Pharmacol. 1966, 15, p435
4. Utz, et al., Antimicrob. Agents Chemother. 1968, p344
5. Waysek EH, Johnson JH, Analytical Profiles of Drug Substances Vol5, Academic Press, 1976, p115

2'-Fluoro-2'-deoxy-D-adenosine

see 2'-Deoxy-2'-fluoroadenosine on page 513

3-Fluoro-3-deoxy-D-glucose

see 3-Deoxy-3-fluoro-D-glucose on page 518

2-Fluoro-2-deoxy-glucose acetate
[141395-48-4]

Price On Application

MF05327

2'-Fluoro-2'-deoxy-D-guanosine
see 2'-Deoxy-2'-fluoroguanosine on page 519

2'-Fluoro-2'-deoxy-D-inosine
see 2'-Deoxy-2'-fluoroinosine on page 519

9-(2-Fluoro-2-deoxy-b-D-ribofuranosyl)-adenine
see 2'-Deoxy-2'-fluoroadenosine on page 513

9-(2-Fluoro-2-deoxy-b-D-ribofuranosyl)-2,6-diaminopurine
see 2-Amino-2'-deoxy-2'-fluoroadenosine on page 114

9-(2-Fluoro-2-deoxy-b-D-ribofuranosyl)-2,6-diaminopurine
see 2'-Deoxy-2'-fluoroguanosine on page 519

9-(2-Fluoro-2-deoxy-b-D-ribofuranosyl)-guanine
see 2'-Deoxy-2'-fluoroguanosine on page 519

1-(2'-Fluoro-2'-deoxy-b-D-ribofuranosyl)uracil
see 2'-Deoxy-2'-fluorouridine on page 524

2-Fluoro-2-deoxy-1,3,5-tri-O-benzoyl-a-D-arabinofuranose
see 1,3,5-Tri-O-benzoyl-2-deoxy-2-fluoro-a-D-arabinofuranose on page 1376

5-Fluoro-2'-deoxy-D-uridine
see 2'-Deoxy-5-fluorouridine on page 524

5-Fluoro-4,6-dihydroxypyrimidine
[106615-61-6] $C_4H_3FN_2O_2$ 130.08

		$
	100g	600.00
NF11507	250g	1250.00
	500g	2000.00

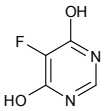

Fluoro-dipyrrolidinocarbenium hexafluorophosphate
see BTFFH on page 355

2'-Fluoro-5'-O-DMT-N4-acetyl-cytidine
see N4-Acetyl-2'-deoxy-5'-O-DMT-2'-fluorocytidine on page 44

2'-Fluoro-5'-O-DMT-uridine
see 2'-Deoxy-5'-O-DMT-2'-fluorouridine on page 500

2-Fluoro-3-hydroxy benzaldehyde
[103438-86-4]

		$
	50mg	105.00
FF15236	100mg	200.00
	250mg	450.00

5-Fluoro-2-hydroxy benzaldehyde
[347-54-6]

		$
	10g	80.00
FF04956	25g	150.00
	50g	250.00

3-Fluoro-4-hydroxybenzoic acid methyl ester
[403-01-0]

		$
	5g	450.00
FF13992	10g	800.00
	25g	1875.00

2-Fluoro-5-hydroxyl-L-tyrosine HCL
[144334-59-8]

Price On Application

FF14262

3-Fluoro-6-hydroxymethyl-tetrahydro-pyran-2,4,5-triol

see 2-Deoxy-2-fluoro-D-galactose on page 517

5-Fluoro-1-indanone

[700-84-5] C_9H_7FO 150.15

		$
	5g	500.00
FF08230	10g	90.00
	25g	175.00

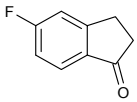

6-Fluoroindole

[399-51-9] C_8H_6FN 135.14

		$
	1	40.00
FF00132	2	50.00
	5	95.00

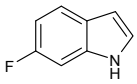

5-Fluoroindole-2-carboxylic acid

[399-76-8] $C_9H_6FNO_2$ 179.15

		$
	5g	90.00
FF10357	10g	150.00
	25g	300.00

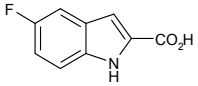

6-Fluoro-3-indolyl b-D-galactopyranoside

• Rouge-gal

[207727-11-5] $C_{14}H_{16}FNO_6$ 313.28

		$
	10mg	110.00
EF03290	25mg	200.00
	50mg	350.00

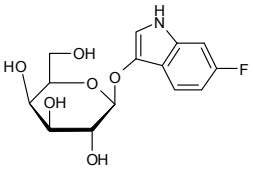

2-Fluoro-6-iodobenzaldehyde

[146137-72-6] C_7H_4FIO 250.01

		$
	1g	85.00
FF11394	2g	150.00
	5g	300.00

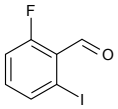

6-Fluoro-4-iodo-b-picoline

[153034-94-7] C_6H_5FIN 237.01

		$
	10g	1000.00
FF06959	25g	1750.00
	50g	2500.00

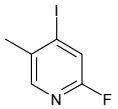

4-Fluoroisoindoline

[127168-78-9] C_8H_8FN 137.15

		$
	250mg	125.00
FF09998	500mg	200.00
	1g	350.00

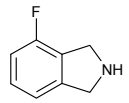

5-Fluoro-2',3'-O-isopropylidenecytidine

• 5-Fluoro-1-(2,3-O-isopropylidene-b-D-ribofuranosyl)cytosine

[61787-04-0] $C_{12}H_{16}FN_3O_5$ 301.27

		$
	25mg	85.00
NF04766	50mg	160.00
	100mg	250.00

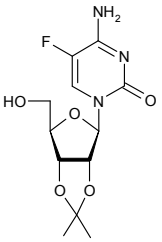

5-Fluoro-1-(2,3-O-isopropylidene-b-D-ribofuranosyl)cytosine

see 5-Fluoro-2',3'-O-isopropylidenecytidine on page 724

2-Fluoro-4-methoxyaniline

[458-52-6] C_7H_8FNO 141.14

		$
	5g	60.00
FF10582	10g	80.00
	25g	150.00

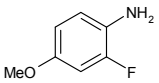

2-Fluoro-4-methoxyphenylboronic acid

[162101-31-7] $C_7H_8BFO_3$ 169.95

		$
	1g	80.00
FF11535	2g	150.00
	5g	325.00

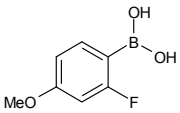

3-Fluoro-2-methylaniline

[443-86-7] C_7H_8FN 125.14

		$
	100g	300.00
FF10687	250g	500.00
	500g	750.00

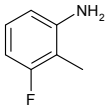

3-Fluoro-5-methylaniline

[52215-41-5] C_7H_8FN 125.14

		$
	5g	125.00
FF11899	10g	200.00
	25g	375.00

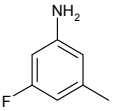

2'-Fluoro-5-methylarabinosyluracil

see Clevudine on page 444

4-Fluoro-3-methylbenzoic acid

[403-15-6]

		$
	25g	50.00
FF15422	50g	90.00
	100g	160.00

2-Fluoro-5-methylpyridine

[2369-19-9] C_6H_6FN 111.12

		$
	10g	50.00
FF06981	25g	80.00
	50g	160.00

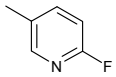

3-Fluoro-2-methylpyridine

[15931-15-4] C_6H_6FN 111.12

Price On Application

FF12013

2-Fluoro-3-methylpyridine-5-boronic acid

[904326-92-7]

		$
	5g	200.00
FF13812	10g	350.00
	25g	750.00

5-Fluoro-2'-O-methyluridine

[61671-80-5] $C_{10}H_{13}FN_2O_6$ 276.22

		$
	50mg	250.00
NF06416	100mg	425.00
	250mg	850.00

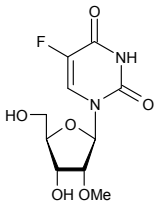

Fluoro-N,N,N′,N′-bis(tetramethylene)formamidinium hexafluorophosphate

see BTFFH on page 355

5-Fluoronicotinaldehyde

• 5-Fluoro-pyridine-3-carbaldehyde

[39891-04-8] C_6H_4FNO 125.10

		$
	1g	200.00
FF12091	2g	300.00
	5g	600.00

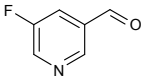

4-Fluoro-3-nitrobenzaldehyde

[42564-51-2] $C_7H_4FNO_3$ 169.11

		$
	5g	40.00
FF10228	10g	60.00
	25g	100.00

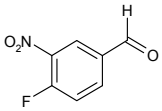

2-Fluoro-4-nitrobenzoic acid

[403-24-7] $C_7H_4FNO_4$ 185.11

		$
	2g	85.00
FF01658	5g	150.00
	10g	250.00

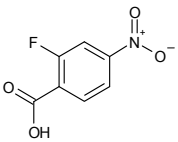

2-Fluoro-3-nitrobenzotrifluoride

[61324-97-8]

Price On Application

FF15948

Fluoronitrob

4-Fluoro-3-nitrobenzyl alcohol

[20274-69-5] $C_7H_6FNO_3$ 171.13

		$
	1g	150.00
FF10251	2g	250.00
	5g	500.00

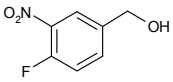

2-Fluoro-4-nitrophenol

[403-19-0]

		$
	1kg	500.00
FF14224	2kg	800.00
	5kg	1775.00

4-Fluoro-3-nitrophenol

[2105-96-6] $C_6H_4FNO_3$ 157.10

		$
	5g	400.00
FF11940	10g	600.00
	25g	1000.00

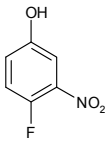

2-Fluoro-4-nitrophenyl b-D-galactopyranoside

$C_{12}H_{14}FNO_8$ 319.24

		$
	50mg	62.50
EF15714	100mg	110.00
	250mg	200.00

4-Fluoro-2-nitrophenyl b-D-galactopyranoside

$C_{12}H_{14}FNO_8$ 319.24

		$
	50mg	62.50
EF15715	100mg	110.00
	250mg	200.00

3-Fluoro-5-nitrotoluene

[499-08-1] $C_7H_6FNO_2$ 155.13

		$
	5g	60.00
FF11897	10g	100.00
	25g	200.00

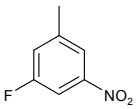

5-Fluoroorotic acid anhydrous

- 5-FOA
- 2,6-Dihydroxy-5-fluoropyrimidine-4-carboxylic acid
- 5-Fluorouracil-4-carboxylic acid

[703-95-7] $C_5H_3FN_2O_4$ 174.09

		$
	1g	70.00
FF15924	2g	120.00
	5g	225.00

5-Fluoroorotic acid monohydrate

- 5-FOA
- 2,6-Dihydroxy-5-fluoropyrimidine-4-carboxylic acid
- 5-Fluorouracil-4-carboxylic acid

[703-95-7] $C_5H_3FN_2O_4$ 174.09

		$
	500mg	45.00
FF10548	1g	60.00
	2g	90.00

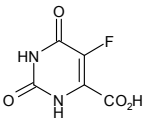

7-Fluorooxindole

[71294-03-6] C_8H_6FNO 151.14

		$
	50g	600.00
FF12166	100g	1000.00
	250g	1750.00

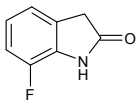

For bulk or custom products call UK +44 (0)1635 578444 or email enquiries@carbosynth.com
See our website for new products and up-to-date pricing

Fluorooxindole

[56341-41-4] C_8H_6FNO 151.14

		$
	25g	125.00
FF01460	50g	200.00
	100g	350.00

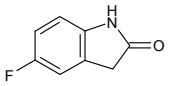

3-Fluorophenol

[372-20-3]

		$
	100g	140.00
FF15570	250g	300.00
	500g	500.00

N-(3-Fluorophenyl) acetamide

[351-28-0] C_8H_8FNO 153.15

Price On Application

FF12155

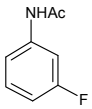

N-(4-Fluorophenyl) acetamide

[351-83-7] C_8H_8FNO 153.15

Price On Application

FF12167

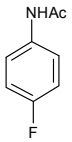

4-Fluorophenyl 2-acetamido-2-deoxy-b-D-glucopyranoside

[135608-47-8] $C_{14}H_{18}FNO_6$ 315.29

		$
	1g	300.00
MF06412	5g	1000.00
	10g	1500.00

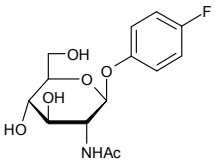

4-Fluorophenyl 2-acetamido-3,4,6-tri-O-acetyl-2-deoxy-b-D-glucopyranoside

[135608-45-6] $C_{20}H_{24}FNO_9$ 441.40

		$
	1g	250.00
MF02211	5g	750.00
	10g	1300.00

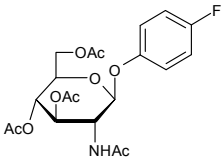

4-Fluoro-DL-phenylalanine

• H-DL-Phe(4-F)-OH

[51-65-0]

Price On Application

FF13987

Fluorophenyl

2-Fluorophenylboronic acid

[1993-03-9] $C_6H_6BFO_2$ 139.92

		$
	500mg	75.00
FF10549	1g	150.00
	2g	200.00

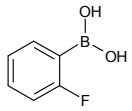

3-Fluorophenyl boronic acid

[768-35-4] $C_6H_6BFO_2$ 139.92

Price On Application

FF12163

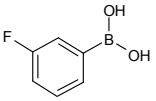

4-Fluorophenylboronic acid

• 4-Fluorobenzeneboronic acid

[1765-93-1] $C_6H_6BFO_2$ 139.92

		$
	50g	400.00
FF03381	100g	700.00
	250g	1250.00

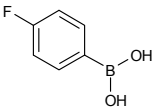

4-Fluorophenylhydrazine HCl

[823-85-8] $C_6H_7FN_2.HCl$ 162.59

		$
	250g	1000.00
FF00409	500g	1800.00
	1kg	3000.00

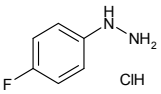

4-Fluorophenyl isocyanate

[1195-45-5] C_7H_4FNO 137.11

		$
	10g	60.00
FF07776	25g	100.00
	50g	150.00

(4-Fluorophenyl) methanamine

[140-75-0]

		$
	250g	162.50
FF15932	500g	240.00
	1kg	250.00

(4-Fluorophenyl)(9H-purin-6-yl)amine

[73663-95-3] $C_{11}H_8FN_5$ 229.21

		$
	1g	90.00
NF10550	2g	150.00
	5g	250.00

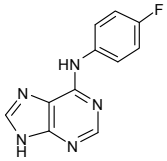

5-Fluoro-2-picolinic acid

[107504-08-5]

		$
	10g	400.00
FF15798	25g	750.00
	50g	1250.00

2-Fluoro-3-pyridineboronic acid

[174669-73-9]

		$
	5g	100.00
FF13563	10g	150.00
	25g	300.00

6-Fluoropyridine-3-boronic acid

[351019-18-6]

		$
	5g	125.00
FF13823	10g	200.00
	25g	400.00

For bulk or custom products call UK +44 (0)1635 578444 or email enquiries@carbosynth.com
See our website for new products and up-to-date pricing

5-Fluoro-pyridine-3-carbaldehyde

see 5-Fluoronicotinaldehyde on page 725

4-Fluoropyridine HCl

[39160-31-1] $C_5H_4FN.HCl$ 133.55

		$
	1g	45.00
FF08188	2g	70.00
	5g	95.00

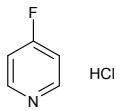

5-Fluoropyrimidine

[675-21-8] $C_4H_3FN_2$ 98.08

Price On Application

NF11502

4-Fluoroquinoline-3-boronic acid

[745784-10-5] $C_9H_7BFNO_2$ 190.97

		$
	250mg	75.00
FF10618	500mg	140.00
	1g	250.00

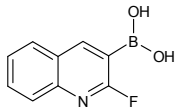

5'-(4-Fluorosulfonylbenzoyl)adenosine HCl

[78859-42-4] $C_{17}H_{16}FN_5O_7S.HCl$ 489.86

		$
	25mg	85.00
NF08012	50mg	150.00
	100mg	250.00

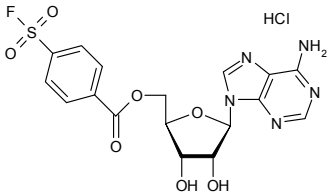

1-Fluoro-2,3,4,6-tetra-O-(4-methoxybenzyl-D-galactopyranoside

see 2,3,4,6-Tetra-O-(4-methoxybenzyl)-D-galactopyranosyl fluoride on page 1331

2'-Fluoro-D-thymidine

see 2'-Deoxy-2'-fluoro-5-methyluridine on page 521

3'-Fluorothymidine

see 3'-Deoxy-3'-fluorothymidine on page 522

6a-Fluorotriamcinolone acetonide

see Fluocinolone acetonide on page 716

4-Fluoro-3-(trifluoromethyl)benzyl bromide

[184970-26-1] $C_8H_5BrF_4$ 257.02

		$
	1g	40.00
FF11112	2g	70.00
	5g	125.00

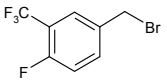

5-Fluorouracil

[51-21-8] $C_4H_3FN_2O_2$ 130.08

		$
	10g	40.00
FF05372	25g	75.00
	50g	105.00

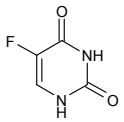

Refs: 1. J. Bacteriol. 1973, 113, p1311

5-Fluorouracil-4-carboxylic acid

see 5-Fluoroorotic acid anhydrous on page 726

5-Fluorouracil-4-carboxylic acid

see 5-Fluoroorotic acid monohydrate on page 726

5-Fluorouridine

[316-46-1] $C_9H_{11}FN_2O_6$ 262.20

		$
	100mg	85.00
NF04076	250mg	150.00
	500mg	250.00

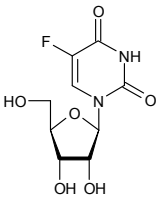

5-Fluorouridine-5'-O-b-D-galactopyranoside

[149965-92-4] $C_{15}H_{21}FN_2O_{11}$ 424.33

		$
	2mg	85.00
NF04428	5mg	160.00
	10mg	250.00

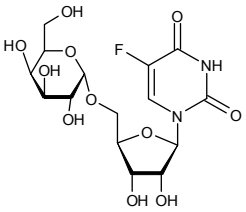

Refs: 1. Watanabe KA, Matsuda A, Halat MJ, Hollenberg DH, Nisselbaum JS, Fox JJ,, J. med. Chem., 1981, 24, p893,

Fluphenazine b-D-glucuronide

[133310-09-5] $C_{28}H_{34}F_3N_3O_7S$ 613.65

		$
	1mg	225.00
MF10436	2mg	440.00
	5mg	900.00

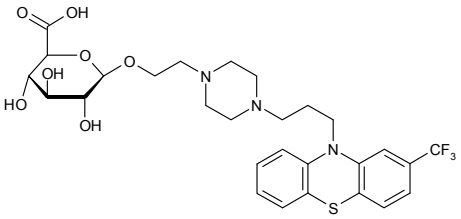

N-Fmoc-O-(2-acetamido-3,4,6-tri-O-acetyl-2-deoxy-a-D-galactopyranosyl)-L-thereonine

$C_{33}H_{38}N_2O_{13}$ 670.66

		$
	50mg	600.00
MF09629	100mg	900.00
	250mg	2000.00

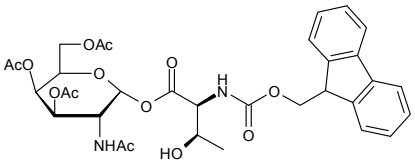

2N-Fmoc-4N-92-acetamido-3,4,6-tri-O-acetyl-2-deoxy-b-D-glucopyranosyl)-L-asparagine

$C_{33}H_{37}N_3O_{13}$ 683.68

		$
	10mg	110.00
MF09630	25mg	200.00
	50mg	350.00

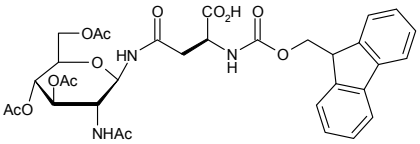

N-Fmoc-N-(2-acetamido-3,4,6-tri-O-acetyl-2-deoxy-a-D-glucopyranosyl)-L-asparagine

$C_{34}H_{39}N_3O_{13}$ 679.69

		$
	50mg	300.00
MF09631	100mg	450.00
	250mg	900.00

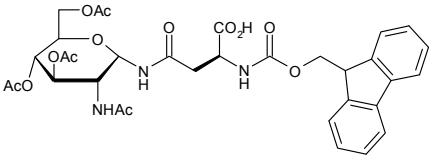

Fmoc-Arg(Pbf)-OH

• Na-Fmoc-Nw-(2,2,4,6,7-pentamethyldihydrobenzofuran-5-sulfonyl)-L-arginine

[154445-77-9] $C_{34}H_{40}N_4O_7S$ 648.77

		$
	10g	30.00
FF15787	25g	50.00
	50g	75.00

Fmoc-Asn(Trt)-OH

[132388-59-1] $C_{38}H_{32}N_2O_5$ 596.67

		$
	50g	75.00
FF15879	100g	125.00
	250g	250.00

Fmoc L-aspartic acid

[119062-05-4] $C_{19}H_{17}NO_6$ 355.34

		$
	250g	62.50
FF15790	500g	100.00
	1kg	180.00

Fmoc-Asp(OtBu)-OH

[71989-14-5] $C_{23}H_{25}NO_6$ 411.45

		$
	25g	37.50
FF15779	50g	62.50
	100g	100.00

Fmoc-Btd-OH

see Fmoc-(3S,6S,9R)-2-oxo-3-amino-7-thia-1-azabicyclo[4.3.0]nonane-9-carboxylic acid on page 733

Fmoc-O-tert-butyl-L-serine

see Fmoc-L-Ser(tBu)-OH on page 733

Fmoc-O-tert-butyl-L-threonine

see Fmoc-L-Thr(tBu)-OH on page 734

Fmoc-Cit-OH

• N-Fmoc-L-citrulline

[133174-15-9] $C_{21}H_{23}N_3O_5$ 397.42

		$
	50g	80.00
FF10665	100g	100.00
	250g	200.00

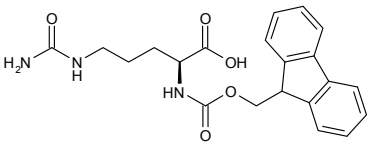

N-Fmoc-L-citrulline

see Fmoc-Cit-OH on page 731

Fmoc-Cl

[28920-43-6]

		$
	250g	400.00
FF07779	500g	600.00
	1kg	800.00

Fmoc-Cys-(Trt)-OH

[103213-32-7]

		$
	50g	62.50
FF15783	100g	100.00
	250g	187.50

Fmoc-Gln(Trt)-OH

• N-a-Fmoc-N-γ-trityl-L-glutamine

[132327-80-1] $C_{39}H_{34}N_2O_5$ 610.70

		$
	50g	90.00
FF15875	100g	150.00
	250g	250.00

Fmoc-L-Glu-Otbu

• Fmoc-L-glutamic acid a-tert-butyl ester

[84793-07-7] $C_{24}H_{27}NO_6$ 425.47

		$
	50g	60.00
FF15874	100g	100.00
	250g	212.50

Fmoc-L-glutamic acid a-tert-butyl ester

see Fmoc-L-Glu-Otbu on page 732

Fmoc-Gly-OH

[29022-11-5] $C_{17}H_{15}NO_4$ 297.31

		$
	50g	40.00
FF15873	100g	60.00
	250g	87.50

Fmoc-His(Trt)-OH

[109425-51-6] $C_{40}H_{33}N_3O_4$ 619.71

		$
	50g	75.00
FF15882	100g	125.00
	250g	250.00

Fmoc-Ile-OH

[71989-23-6] $C_{21}H_{23}NO_4$ 353.41

		$
	50g	37.50
FF15881	100g	60.00
	250g	112.50

Fmoc-Leu-OH

[35661-60-0] $C_{21}H_{23}NO_4$ 353.41

		$
	250g	92.50
FF15776	500g	150.00
	1kg	250.00

Fmoc-Lys(Boc)-OH

[71989-26-9] $C_{26}H_{32}N_2O_6$ 468.54

		$
	50g	32.50
FF15876	100g	100.00
	250g	200.00

Fmoc-D-Methionine

[112883-40-6] $C_{20}H_{21}NO_4S$ 371.50

		$
	50g	62.50
FF03430	100g	100.00
	250g	185.00

Fmoc-L-Methionine

[71989-28-1] $C_{20}H_{21}NO_4S$ 371.50

		$
	50g	40.00
FF06001	100g	50.00
	250g	75.00

Fmoc-OSu

• N-(9-Fluorenylmethoxycarbonyloxy) succinimide
• 9-Fluorenylmethyl succinimidyl carbonate

[82911-69-1] $C_{19}H_{15}NO_5$ 337.33

		$
	1kg	150.00
FF10663	2kg	250.00
	5kg	500.00

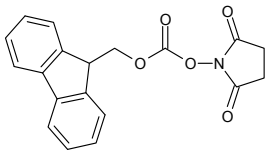

Fmoc-(3S,6S,9R)-2-oxo-3-amino-7-thia-1-azabicyclo[4.3.0]nonane-9-carboxylic acid

• Fmoc-Btd-OH

[204326-07-8] $C_{23}H_{22}N_2O_5S$ 438.50

		$
	100mg	210.00
FF11437	250mg	425.00
	500mg	650.00

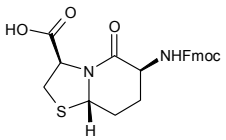

Fmoc-L-Phenylalanine

• N-(9-Fluorenylmethoxycarbonyl)-L-phenylalanine

[35661-40-6] $C_{24}H_{21}NO_4$ 387.43

		$
	50g	40.00
FF15867	100g	50.00
	250g	87.50

Fmoc-L-Proline

• N-(9-Fluorenylmethoxycarbonyl)-L-proline

[71989-31-6] $C_{20}H_{19}NO_4$ 337.37

		$
	50g	40.00
FF15871	100g	50.00
	250g	75.00

FmocSer(Ac3-b-D-GlcNAc)-OH

see 2-Acetamido-3,4,6-tri-O-acetyl-2-deoxy-b-D-glucopyranosyl-Fmoc serine on page 32

Fmoc-Ser(GalNAc(Ac)3-α-D)-OH

[120173-57-1]

		$
	5mg	100.00
FF16079	10mg	180.00
	25mg	400.00

Fmoc-L-Ser(tBu)-OH

• Fmoc-O-tert-butyl-L-serine

[71989-33-8]

		$
	50g	62.50
FF15777	100g	100.00
	250g	200.00

2N-Fmoc-4N-(2,3,4,6-tetra-O-acetyl-b-D-galactopyranosyl)-L-asparagine

$C_{33}H_{36}N_2O_{14}$ 684.66

		$
	10mg	150.00
MF09627	25mg	250.00
	50mg	400.00

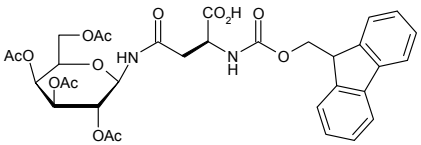

N-Fmoc-O-(2,3,4,6-tetra-O-acetyl-b-D-galactopyranosyl)-L-tyrosine

$C_{39}H_{39}NO_{14}$ 733.71

		$
	50mg	600.00
MF09624	100mg	900.00
	250mg	2000.00

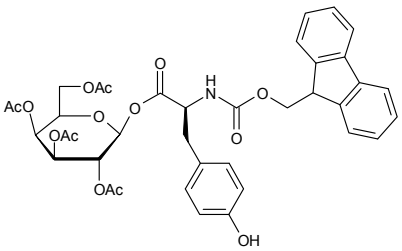

2N-Fmoc-4N-(2,3,4,6-tetra-O-acetyl-b-D-glucopyranosyl)-L-aparagine

$C_{33}H_{36}N_2O_{14}$ 684.66

		$
	50mg	225.00
MF09623	100mg	375.00
	250mg	812.50

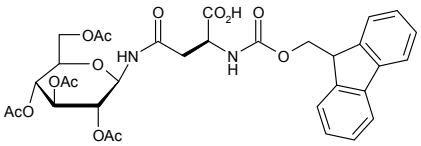

N-Fmoc-O-(2,3,4,6-tetra-O-acetyl-a-D-mannopyranosyl)-L-thereonine

$C_{33}H_{37}NO_{14}$ 671.65

		$
	50mg	400.00
MF09619	100mg	600.00
	250mg	1250.00

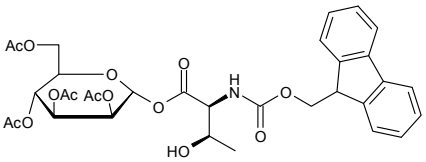

Fmoc-L-Thr(tBu)-OH

• Fmoc-O-tert-butyl-L-threonine

[71989-35-0]

		$
	25g	50.00
FF15778	50g	90.00
	100g	150.00

Fmoc-Trp(Boc)-OH

[143824-78-6] $C_{31}H_{30}N_2O_6$ 526.58

		$
	10g	40.00
FF15878	25g	70.00
	50g	112.50

Fmoc-Tyr(tBu)-OH

[71989-38-3] $C_{28}H_{29}NO_5$ 459.53

		$
	50g	75.00
FF15877	100g	125.00
	250g	250.00

Fmoc-Val-OH

[68858-20-8] $C_{20}H_{21}NO_4$ 339.39

		$
	50g	37.50
FF15880	100g	60.00
	250g	100.00

Fmoc-Val-OSu

[130878-68-1] $C_{24}H_{24}N_2O_6$ 436.46

		$
	25g	225.00
FF10664	50g	350.00
	100g	500.00

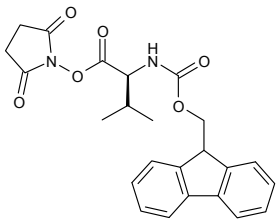

N-a-Fmoc-N-γ-trityl-L-glutamine

see Fmoc-Gln(Trt)-OH on page 732

5-FOA

see 5-Fluoroorotic acid anhydrous on page 726

5-FOA

see 5-Fluoroorotic acid monohydrate on page 726

Folic acid

[59-30-3] $C_{19}H_{19}N_7O_6$ 441.40

		$
	5g	90.00
FF02403	10g	150.00
	25g	200.00

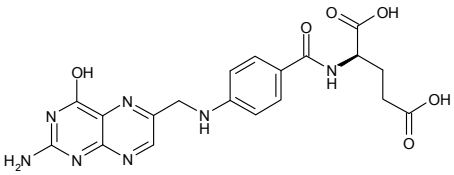

Forchlorfenuron

• N-(2-Chloro-4-pyridyl)-N'-phenylurea

[68157-60-8]

Price On Application

FF15517

Formononetin

• 7-Hydroxy-4'-methoxyisoflavone

[485-72-3] $C_{16}H_{12}O_4$ 268.26

		$
	10mg	90.00
FF09317	25mg	150.00
	50mg	250.00

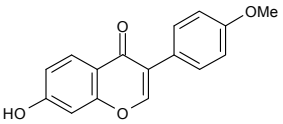

3-(4-Formylaminobutyryl)pyridine

[887355-56-8] $C_{10}H_{12}N_2O_2$ 192.21

		$
	5mg	90.00
FF11397	10mg	150.00
	25mg	275.00

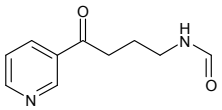

N-Formyl-1-amino-1-Deoxy-D-Glucitol

[89182-60-5]

		$
	5g	90.00
MF15604	10g	150.00
	25g	250.00

5-Formyl-2,4-dimethoxypyrimidine

[52606-02-7] $C_7H_8N_2O_3$ 168.15

		$
	100mg	85.00
FF11396	250mg	162.50
	500mg	250.00

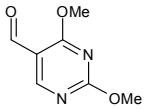

5-Formylfuran-2-boronic acid

[27329-70-0] $C_5H_5BO_4$ 139.90

		$
	1g	55.00
FF10219	2g	90.00
	5g	150.00

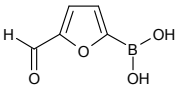

3-Formyl-4-hydroxybenzonitrile

[74901-29-4] $C_8H_5NO_2$ 147.13

		$
	250mg	200.00
FF11106	500mg	300.00
	1g	500.00

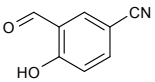

7-Formylindole

see Indole-7-carboxaldehyde on page 856

3-Formyl-5-methoxypyridine

• 3-Methoxy-5-pyridinecarboxaldehyde

[113118-83-5] $C_7H_7NO_2$ 137.14

		$
	1g	350.00
FF11950	2g	600.00
	5g	1250.00

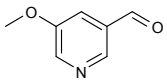

Formylmethyl

4-(N-Formylmethylamino)benzoic acid

[51865-84-0] $C_9H_9NO_3$ 179.17

		$
	10g	75.00
FF11398	25g	150.00
	50g	250.00

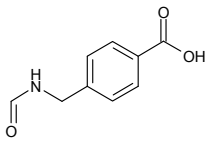

2-Formylphenyl 2-acetamido-2-deoxy-b-D-glucopyranoside

[15430-78-1] $C_{15}H_{19}NO_7$ 325.31

		$
	1g	200.00
MF00851	2g	300.00
	5g	600.00

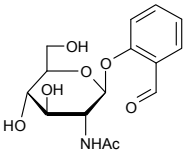

4-Formylphenyl 2-acetamido-2-deoxy-b-D-glucopyranoside

[135608-48-9] $C_{15}H_{19}NO_7$ 325.31

		$
	1g	200.00
MF03548	2g	300.00
	5g	600.00

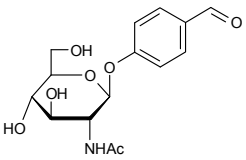

2-Formylphenyl 2-acetamido-3,4,6-tri-O-acetyl-2-deoxy-b-D-glucopyranoside

[15430-77-0] $C_{21}H_{25}NO_{10}$ 451.42

		$
	1g	200.00
MF02209	5g	400.00
	10g	700.00

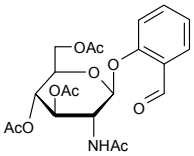

4-Formylphenyl 2-acetamido-3,4,6-tri-O-acetyl-2-deoxy-b-D-glucopyranoside

[70622-68-3] $C_{21}H_{25}NO_{10}$ 451.42

		$
	1g	200.00
MF05430	5g	400.00
	10g	700.00

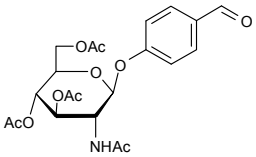

4-Formylphenyl b-D-allopyranoside

• 4-b-D-Allopyranosyloxy)benzaldehyde

[80154-34-3] $C_{13}H_{16}O_7$ 284.26

		$
	1g	80.00
MF07020	2g	120.00
	5g	200.00

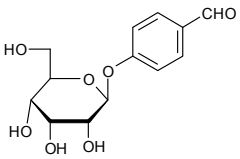

Refs: 1. J. Proc. R.Soc. NSW., 1936, 70, p440

For bulk or custom products call UK +44 (0)1635 578444 or email enquiries@carbosynth.com
See our website for new products and up-to-date pricing

3-Formylphenylboronic acid

[87199-16-4] $C_7H_7BO_3$ 149.94

		$
	5g	150.00
FF10217	10g	250.00
	25g	400.00

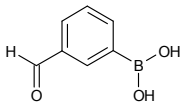

2-Formylphenyl b-D-glucopyranoside

• Helicin
• Salicylaldehyde b-D-glucoside

[618-65-5] $C_{13}H_{16}O_7$ 284.26

		$
	1g	120.00
MF05651	2g	200.00
	5g	350.00

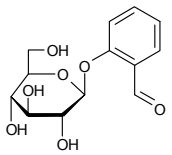

4-Formylphenyl b-D-glucopyranoside

[26993-16-8] $C_{13}H_{16}O_7$ 284.26

		$
	1g	150.00
MF06414	5g	400.00
	10g	700.00

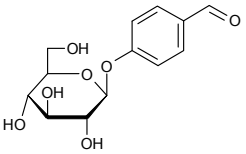

N-(4-Formylphenyl)morpholine

see 4-(4-Morpholinyl)benzaldehyde on page 1086

2-Formylphenyl 2,3,4,6-tetra-O-acetyl-b-D-glucopyranoside

[14581-83-0] $C_{21}H_{24}O_{11}$ 452.41

		$
	1g	150.00
MF01055	5g	400.00
	10g	700.00

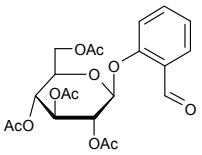

2-Formylthiazole

see 2-Thiazole carboxaldehyde on page 1341

(2-Formylthiophen-3-yl)carbamic acid ethyl ester

$C_8H_8O_4S$ 200.21

		$
	25g	1000.00
FF07092	50g	1500.00
	100g	2500.00

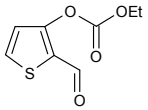

5-Formyluracil

[1195-08-0] $C_5H_4N_2O_3$ 140.10

		$
	500mg	65.00
FF07192	1g	110.00
	2g	180.00

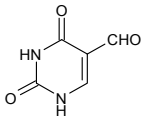

Refs: 1. Ressner EC, et.al., J. Med. Chem., 1976, 19, 1, p194

Forssman Disaccharide

see 2-Acetamido-2-deoxy-3-O-(2-acetamido-2-deoxy-a-D-galactopyranosyl)-D-galactopyranose on page 14

D(+)-Fructofuranose 1,6-diphosphate

see D-Fructose 1,6-diphosphate monocalcium salt on page 739

b-D-Fructofuranosyl a-D-glucopyranoside 6-octanoate

• 6-Octanoyl sucrose

[13039-39-9]

		$
	1mg	95.00
OF16036	2mg	180.00
	5mg	400.00

b-D-Fructofuranosyl monodecanoate a-D-glucopyranoside

see Sucrose monocaprate on page 1273

Fructooligosaccharide

		$
	250g	45.00
OF05207	500g	75.00
	1kg	90.00

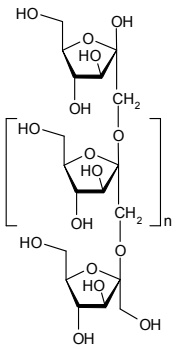

Fructosazine

[13185-73-4] $C_{12}H_{20}N_2O_8$ 320.30

		$
	2mg	90.00
MF10551	5mg	150.00
	10mg	230.00

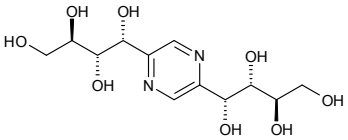

D-Fructose

[57-48-7] $C_6H_{12}O_6$ 180.16

		$
	250g	37.50
MF00781	500g	50.00
	1kg	85.00

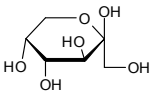

Refs: 1. Hotchkiss D, Soengas R, Simone MI, van Ameijde J, Hunter S, Cowley AR, Fleet GWJ, Tetrahydron Lett. 2004, 45, 9461-9464

D-Fructose - carbohydrate mixed kit 01 (see Carbohydrate and Nucleoside Kits Section)

[57-48-7] $C_6H_{12}O_6$ 180.16

	5g
UF07549	

L-Fructose

[7776-48-9] $C_6H_{12}O_6$ 180.16

		$
	100mg	40.00
MF05872	200mg	70.00
	500mg	150.00

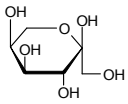

Refs: 1. Leang K, Sultana I, Takada G, Izumori K, J. Biosci. Bioeng. 2003, 95, p310

D-fructose-1,6-bis(dihydrogen phosphate)

see D-Fructose-1,6-diphosphate on page 739

D-Fructose 1,6-bisphosphate trisodium salt anhydrous

[38099-82-0] $C_6H_{11}Na_3O_{12}P_2$ 406.06

		$
	50g	90.00
MF15345	100g	150.00
	250g	300.00

D-Fructose 1,6-bisphosphate trisodium salt octahydrate

[81028-91-3] $C_6H_{11}Na_3O_{12}P_2 \cdot {}_8H_2O$ 550.18

		$
	50g	90.00
MF15346	100g	150.00
	250g	300.00

D-Fructose-1,6-diphosphate

• D-fructose-1,6-bis(dihydrogen phosphate)

[488-69-7] $C_6H_{14}O_{12}P_2$ 340.12

Price On Application

MF10066

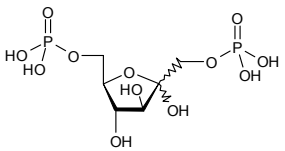

D-Fructose-1,6-diphosphate dicalcium salt

[6055-82-9] $C_6H_{12}Ca_2O_{12}P_2$ 418.24

		$
	25g	55.00
MF06147	50g	100.00
	100g	150.00

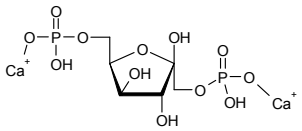

D-Fructose 1,6-diphosphate magnesium salt

$C_6H_{12}O_{12}P_2.Mg$ 362.40

Price On Application

MF10437

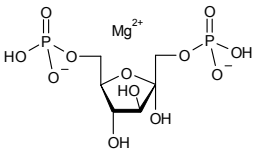

D-Fructose 1,6-diphosphate monocalcium salt

• D(+)-Fructofuranose 1,6-diphosphate

[103213-33-8] $C_6H_{12}O_{12}P_2.Ca$ 378.18

		$
	25g	85.00
MF10438	50g	150.00
	100g	230.00

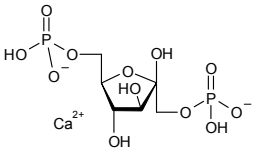

D-Fructose-1,6-diphosphate tetrasodium salt

[23784-19-2] $C_6H_{10}Na_4O_{12}P_2$ 428.04

Price On Application

MF05091

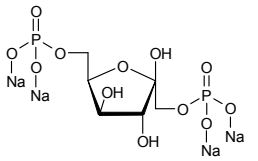

Fructosediph

D-Fructose-1,6-diphosphate trisodium salt

[81028-91-3][103213-50-9] $C_6H_{11}O_{12}P_2.Na_3$ 406.06

		$
	25g	50.00
MF03222	50g	75.00
	100g	125.00

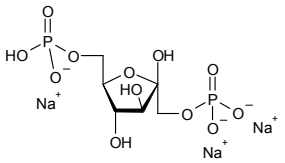

b-D-Fructose pentaacetate

see 1,2,3,4,5-Penta-O-acetyl-b-D-fructose on page 1176

D-Fructose-1-phosphate disodium salt

[71662-09-4] $C_6H_{11}Na_2O_9P$ 304.10

		$
	10mg	350.00
MF03840	25mg	600.00
	50mg	980.00

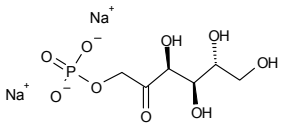

D-Fructose-6-phosphate disodium salt

[26177-86-6] $C_6H_{11}Na_2O_9P$ 304.10

		$
	1g	130.00
MF03264	2g	200.00
	5g	400.00

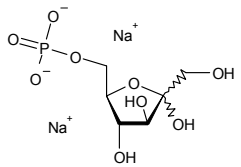

FTC (racemic)

see 2',3'-Dideoxy-3-thia-5-fluorocytidine on page 602

FTRU

see 2'-Deoxy-2'-fluoro-5-(trimethylstannyl)uridine-epimer on page 523

Fuca-2Galb-3(Fuca-4)GlcNAcb-3Gal

see Lewis B pentaose on page 905

Fuca-2Galb-4(fuca-3)GlcNacb-3Gal

see Lewis Y pentaose on page 907

Fuca1-2Galb1-3GlcNAc

see Blood Group H type I trisaccharide on page 299

Fuca1-2Galb1-4GlcNAc

see Blood Group H type II trisaccharide on page 299

Fuc-a-1-2-Gal

see 2-O-(a-L-Fucopyranosyl)-D-galactopyranose on page 742

Fuc-a-1,2-Gal-b-1,3-(Fuc-a-1,4)GlcNAc

see Lewis B tetrasaccharide on page 905

Fuc-a-1,2-Gal-b-1,4(Fuc-a-1,3)GlcNAc

see Lewis Y tetrasaccharide on page 907

Fuc-a-1,2-Gal-b-1,3(Fuc-a-1,4)GlcNAc-b-1,3-Gal-b-1,4(Fuc-a-1,3) GlcNAc-b-1,3-Gal-b-1,4-Glc

see Trifucosyl-p-lacto-N-hexaose on page 1399

Fuc-a-1,2-Gal-b-1,3-GalNAc-b-1,3-Gal-a-1,4-Gal-b-1,4-Glc

see Globo-H on page 774

Fuc-a-1,2-Gal-b-1,4-Glc

see 2'-Fucosyllactose on page 744

Fuc-a-1,2-Gal-b-1,3-GlcNAc-b-1,3-Gal-b-1,4-Glc

see Lacto-N-fucopentaose I on page 894

For bulk or custom products call UK +44 (0)1635 578444 or email enquiries@carbosynth.com
See our website for new products and up-to-date pricing

Fuc-a-1,2-Gal-b-1,4-GlcNAc-b-PNP

see 4-Nitrophenyl 2-acetamido-2-deoxy-4-O-[2-O-(a-L-fucopyranosyl)-b-D-galactopyranosyl]-b-D-glucopyranoside on page 1116

Fuc-a-1,2-Gal-b-4MU

see 4-Methylumbelliferyl 2-O-(a-L-fucopyranosyl)-b-D-galactopyranoside on page 1069

Fuc-a-1,4-Gal-b-MU

see 4-Methylumbelliferyl 4-O-(a-L-fucopyranosyl)-b-D-galactopyranoside on page 1069

Fuc-a-1-3-Gal-b-4-MU

see 4-Methylumbelliferyl 3-O-(a-L-fucopyranosyl)-b-D-galactopyranoside on page 1069

Fuc-a-1-2-Gal-b-PNP

see 4-Nitrophenyl 2-O-(a-L-fucopyranosyl)-b-D-galactopyranoside on page 1131

Fuc-b-1-2-Gal-b-PNP

see 4-Nitrophenyl 2-O-(b-L-fucopyranosyl)-b-D-galactopyranoside on page 1131

Fuc-a-1,3-GlcNAc

see 2-Acetamido-2-deoxy-3-O-(a-L-fucopyranosyl)-D-glucopyranose on page 15

Fuc-a-1,4-GlcNAc

see 2-Acetamido-2-deoxy-4-O-(a-L-fucopyranosyl)-D-glucopyranose on page 16

Fuc-a-1,6-GlcNAc

see 2-Acetamido-2-deoxy-6-O-(a-L-fucopyranosyl)-D-glucopyranose on page 16

Fuc-a-1,3-GlcNAc-b-4MU

see 4-Methylumbelliferyl 2-acetamido-2-deoxy-3-O-(a-L-fucopyranosyl)-b-D-glucopyranoside on page 1061

Fuc-a-1,4-GlcNAc-b-4MU

see 4-Methylumbelliferyl 2-acetamido-2-deoxy-4-O-(a-L-fucopyranosyl)-b-D-glucopyranoside on page 1061

Fucoidan

[9072-19-9]

		$
	1kg	100.00
MF01606	2kg	150.00
	5kg	300.00

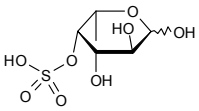

Fucoidan - Ascophyllum nodosum

• Sulfated L-Fucose algal polysaccaride

[9072-19-9] $(C_6H_9O_3SO_3)$ n 1690000.00

		$
	500mg	250.00
OF09363	1g	410.00
	5g	1550.00

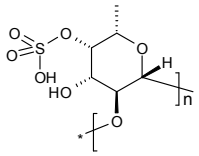

Fucoidan - Fucus serratus

• Sulfated L-Fucose algal polysaccaride

[9072-19-9] $(C_6H_9O_3SO_3)$ n 1705000.00

		$
	500mg	250.00
OF09360	1g	410.00
	5g	1550.00

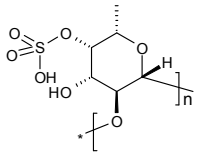

Fucoidan

Fucoidan - Laminaria digitata

• Sulfated L-Fucose algal polysaccharide
• Galacto-fucoidan

[9072-19-9] $(C_6H_9O_3SO_3)$ n 561000.00

		$
	500mg	250.00
OF09361	1g	410.00
	5g	1550.00

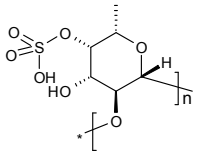

Fucoidan - Pelvetia canaliculata

• Sulfated L-fucose algal polysaccharide

[9072-19-9] $(C_9H_9O_3SO_3)$ n 760400.00

		$
	500mg	250.00
OF09362	1g	410.00
	5g	1550.00

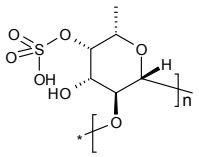

b-L-Fucopyranosylamine

[103419-79-0] $C_6H_{13}NO_4$ 163.17

		$
	50mg	95.00
MF05061	100mg	175.00
	250mg	337.50

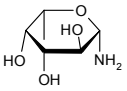

Refs: 1. Ogawa S, Watanabe M, Maruyama A, Hisamatsu S, Biorag. Med. Chem. Lett. 2002, 12, 5, p749

2-O-(a-L-Fucopyranosyl)-D-galactopyranose

• Fuc-a-1-2-Gal

[24656-24-4] $C_{12}H_{22}O_{10}$ 326.30

		$
	1mg	60.00
OF09771	2mg	90.00
	5mg	175.00

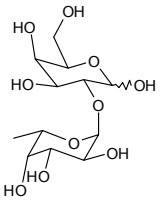

2-O-(a-L-Fucopyranosyl)-D-galactopyranose

see Blood Group H disaccharide on page 299

3-O-(a-L-Fucopyranosyl)-D-galactopyranose

[120375-11-3] $C_{12}H_{22}O_{10}$ 326.30

		$
	1mg	60.00
OF06513	2mg	100.00
	5mg	225.00

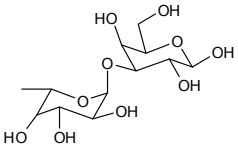

For bulk or custom products call UK +44 (0)1635 578444 or email enquiries@carbosynth.com
See our website for new products and up-to-date pricing

4-O-(a-L-Fucopyranosyl)-D-galactopyranose

[24667-50-3] $C_{12}H_{22}O_{10}$ 326.30

		$
	2mg	85.00
OF04619	5mg	170.00
	10mg	330.00

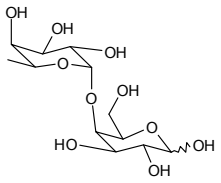

3-O-(a-L-Fucopyranosyl)-4-O-(3-sialyl-b-D-galactopyranosyl)-D-glucose

• Neu5Ac-a-2,3-Gal-b-1,4(Fuca1,3)Glc

$C_{29}H_{49}NO_{23}$ 779.71

		$
	5mg	500.00
OF05427	10mg	900.00
	25mg	1500.00

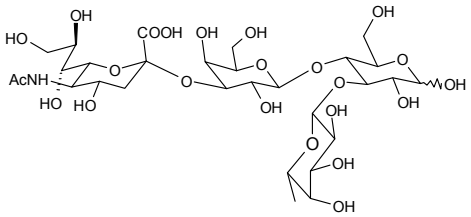

D-Fucose

• 6-Deoxy-D-galactose
• Rhodeose

[3615-37-0] $C_6H_{12}O_5$ 164.16

		$
	500mg	50.00
MF00381	1g	85.00
	2g	160.00

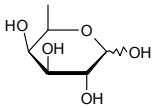

D-Fucose - deoxy carbohydrate mixed kit 01 (see Carbohydrate and Nucleoside Kits Section)

[3615-37-0] $C_6H_{12}O_5$ 164.16

	100mg
UF07584	

D-Fucose - D-monosaccharide kit 01 (see Carbohydrate and Nucleoside Kits Section)

[3615-37-0] $C_6H_{12}O_5$ 164.16

	100mg
UF07557	

L-[1-13C]Fucose

[83379-38-8] $13CC_5H_{12}O_5$ 165.15

		$
	250mg	500.00
MF08310	500mg	900.00
	1g	1600.00

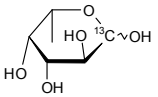

L-Fucose

• 6-Deoxy-L-galactose

[2438-80-4] $C_6H_{12}O_5$ 164.16

		$
	5g	65.00
MF06710	10g	100.00
	25g	200.00

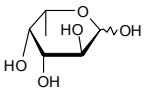

Refs: 1. Wong C-H, Alajarin R, Morfs-Varas F, Blanco O, Garcia-Junceda E, J. Org. Chem. 1995, 60, p7360-7363
2. Cappi MW, Moree WJ, Qiao L, Marron TG, Weitz G, Bioorg. Med. Chem. 1997, Vol5, No2, p283-296(14)

L-Fucose - carbohydrate mixed kit 01 (see Carbohydrate and Nucleoside Kits Section)

[2438-80-4] $C_6H_{12}O_5$ 164.16

	500mg
UF07540	

Fucose

L-Fucose - carbohydrate mixed kit 02 (see Carbohydrate and Nucleoside Kits Section)

[2438-80-4] $C_6H_{12}O_5$ 164.16

	500mg
UF07608	

L-Fucose - deoxy carbohydrate mixed kit 01 (see Carbohydrate and Nucleoside Kits Section)

[2438-80-4] $C_6H_{12}O_5$ 164.16

	500mg
UF07580	

L-Fucose - L-monosaccharide kit 01 (see Carbohydrate and Nucleoside Kits Section)

[2438-80-4] $C_6H_{12}O_5$ 164.16

	500mg
UF07572	

a-L-Fucose-1-phosphate bis(cyclohexylammonium) salt

[24333-03-7] $C_6H_{13}O_8P.2C_6H_{13}N$ 442.48

		$
	5mg	90.00
MF05074	10mg	150.00
	25mg	250.00

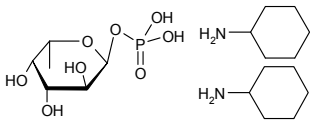

b-L-Fucose-1-phosphate bis(cyclohexylammonium) salt

• 6-Deoxy-b-L-galactose phosphate

[28553-11-9] $C_6H_{13}O_8P.2C_6H_{13}N$ 442.48

		$
	10mg	600.00
MF05022	25mg	850.00
	50mg	1200.00

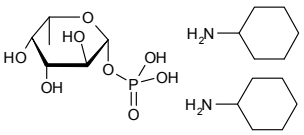

L-Fucose-1-phosphate disodium salt

• 6-Deoxy-L-galactose-1-phosphate disodium salt

[374726-44-0] $C_6H_{11}Na_2O_8P$ 288.10

		$
	5mg	250.00
MF05279	10mg	400.00
	25mg	800.00

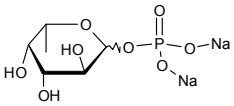

2'-Fucosyllactose

• Fuc-a-1,2-Gal-b-1,4-Glc

• 2FL

[41263-94-9] $C_{18}H_{32}O_{15}$ 488.44

		$
	1mg	110.00
OF06739	2mg	180.00
	5mg	260.00

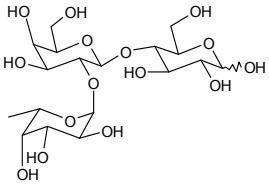

Refs: 1. Johnson PH, Donald ASR, Feeney J, Watkins WM, Glycoconjugate J. 1992, Vol9, No5, p251-264

For bulk or custom products call UK +44 (0)1635 578444 or email enquiries@carbosynth.com
See our website for new products and up-to-date pricing

3'-Fucosyllactose

• Galb-4(Fuca-3)Glc

[41312-47-4] $C_{18}H_{32}O_{15}$ 488.44

		$
	1mg	110.00
OF05673	2mg	180.00
	5mg	360.00

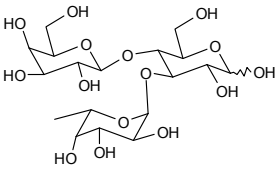

2-Fucosyllactose-APD-BSA

		$
	500ug	300.00
OF03900	1mg	550.00
	2mg	1000.00

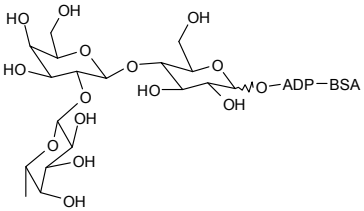

2-(L-Fuco-tetrahydroxypentyl)-4(R)-1,3-thiazolidine-4-carboxylic acid

[152983-87-4] $C_{10}H_{19}NO_6S$ 281.33

		$
	250mg	250.00
MF01031	500mg	400.00
	1g	600.00

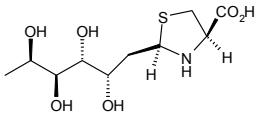

Fucoxanthine

Price On Application

FF12404

D-Fuculose

$C_6H_{12}O_5$ 164.16

		$
	100mg	3500.00
MF07931	500mg	5000.00
	1g	7000.00

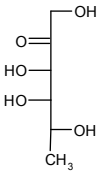

L-Fuculose - Aqueous solution

[13074-08-3] $C_6H_{12}O_5$ 164.16

		$
	10mg	190.00
MF07930	25mg	400.00
	50mg	700.00

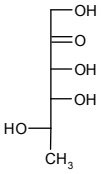

Fullerene C60

[99685-96-8]

		$
	500mg	50.00
FF16050	1g	90.00
	2g	170.00

Fungitetraose

see Nystose on page 1158

Fungizone

see Amphotericin B on page 161

3-Furaldehyde
• 3-Furfuraldehyde
• 3-Furancarboxaldehyde

[498-60-2] $C_5H_4O_2$ 96.08

		$
	5g	47.50
FF00488	10g	70.00
	25g	150.00

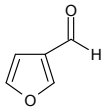

Furan-2-boronic acid
[13331-23-2] $C_4H_5BO_3$ 111.89

		$
	1g	100.00
FF10218	2g	150.00
	5g	250.00

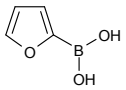

3-Furancarboxaldehyde
see 3-Furaldehyde on page 746

3-Furancarboxylic acid
see 3-Furoic acid on page 747

Furan-3-carboxylic acid
see 3-Furoic acid on page 747

2,5-Furandicarboxylic acid
• Furan-2,5-dicarboxylic acid

[3238-40-2]

		$
	5g	60.00
FF13835	10g	100.00
	25g	175.00

Furan-2,5-dicarboxylic acid
see 2,5-Furandicarboxylic acid on page 746

Furazidin
[1672-88-4]

Price On Application

FF03542

3-Furfuraldehyde
see 3-Furaldehyde on page 746

N6-Furfuryladenine
see 6-Furfurylaminopurine on page 746

N6-Furfuryladenosine
see Kinetin riboside on page 891

6-Furfurylaminopurine
• Kinetin
• N6-Furfuryladenine

[525-79-1] $C_{10}H_9N_5O$ 215.21

		$
	10g	70.00
FF01915	25g	150.00
	50g	250.00

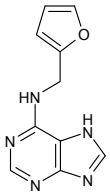

6-Furfurylaminopurine riboside
see Kinetin riboside on page 891

3-Furoic acid

• Furan-3-carboxylic acid
• 3-Furancarboxylic acid

[488-93-7] $C_5H_4O_3$ 112.08

		$
	500mg	90.00
FF03625	1g	150.00
	2g	250.00

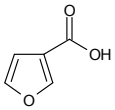

Furo[3',4':6,7]naphtha[2,3-d]-1,3-dioxol-6(5aH)-one, 5,8,8a,9-tetrahydro-9-hydroxy-5-(3,4,5-trimethoxyphenyl)

see Podophyllotoxin on page 1209

Furosemide acyl-b-D-glucuronide

[72967-59-0] $C_{18}H_{19}ClN_2O_{11}S$ 506.87

		$
	1mg	200.00
MF07423	2mg	400.00
	5mg	800.00

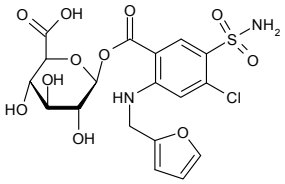

Furosine 2HCl

• epsilon-N-(2-Furoyl-methyl)-L-Lysine 2HCl

[19746-33-9] $C_{12}H_{18}N_2O_4.2HCl$ 327.20

		$
	5mg	200.00
FF11995	10mg	300.00
	25mg	625.00

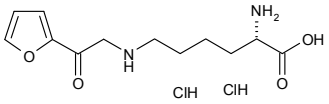

N-(2-Furylacetonitrile)-2,3,4,6-tetra-O-pivaloyl-D-glucopyranoside

$C_{32}H_{48}N_2O_{10}$ 620.73

Price On Application

MF08448

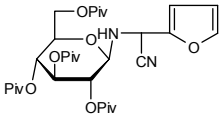

N-(2-Furyl)imino-2,3,4,6-tetra-O-pivaloyl-D-glucopyranoside

$C_{31}H_{47}NO_{10}$ 593.72

Price On Application

MF08435

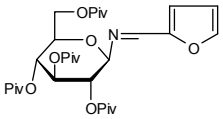

GA1-Ganglioside

• Ganglio-N-tetraosylceramide

Price On Application

OG16191

S-Gal

see 3,4-Cyclohexenoesculetin β-D-galactopyranoside on page 458

Galacosylceramide

Price On Application

OG10694

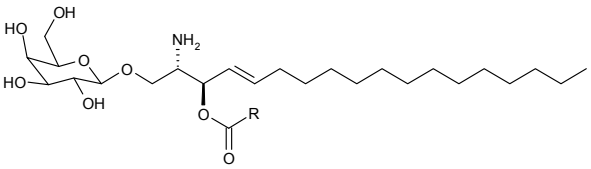

D-Galactal

[21193-75-9] $C_6H_{10}O_4$ 146.14

		$
	1g	40.00
MG00832	5g	100.00
	25g	400.00

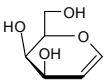

Refs: 1. Dettinger HM, Kurz G, Lehmann J, Carbohydr. Res. 1979, Sep 74, 301-7

Galactan

• Polygalactan

[39300-87-3]

		$
	2g	100.00
OG08091	5g	225.00
	10g	400.00

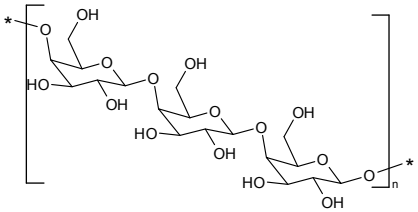

Galactinol dihydrate

• 1-O-a-D-Galactopyranosyl-L-myo-inositol dihydrate

[16908-86-4][3687-64-7] $C_{12}H_{22}O_{11}.2H_2O$ 378.33

		$
	50mg	46.00
OG07040	100mg	77.00
	250mg	157.50

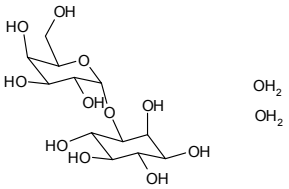

Galactitol

see Dulcitol on page 674

3-a-Galactobiose

see 3-O-a-D-Galactopyranosyl-D-galactopyranose on page 751

4-b-Galactobiose

see 4-O-b-D-Galactopyranosyl-D-galactopyranose on page 751

b1-6-Galactobiose

see 6-O-b-D-Galactopyranosyl-D-galactopyranose on page 751

Galacto-N-biose

see 2-Acetamido-2-deoxy-3-O-(b-D-galactopyranosyl)-D-galactopyranose on page 17

a1-3-Galactobiose biotin

$C_{22}H_{36}N_2O_{13}S$ 568.59

		$
	100ug	85.00
OG10440	250ug	150.00
	500ug	250.00

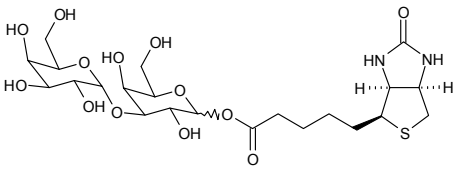

Galacto-fucoidan

see Fucoidan on page 742

b-D-Galactoheptose

• D-Glycero-L-gluco-heptose

[23102-92-3] $C_7H_{14}O_7$ 210.18

		$
	500mg	120.00
MG01302	1g	200.00
	2.5g	450.00

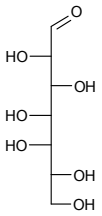

b-L-Galactoheptose

see L-Glycero-D-gluco-heptose on page 796

D-Galacto-D-mannane

• Carob galactomannan

[11078-30-1]

		$
	1g	85.00
OG08098	2g	160.00
	5g	300.00

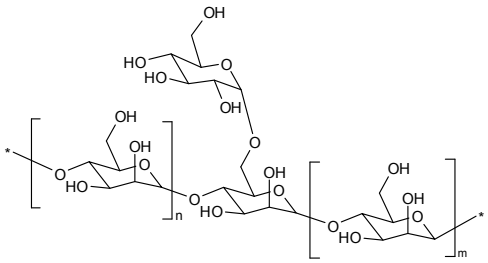

Galactonojirimycin bisulfite

see Galactostatin bisulfite on page 758

L-Galactono-1,4-lactone

[1668-08-2] $C_6H_{10}O_6$ 178.14

		$
	1g	90.00
MG04084	2g	140.00
	5g	200.00

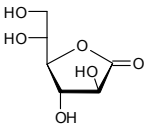

Refs: 1. Kim KS, Cho BH, Shin I, Bull. Korean Chem. Soc. 2002, Vol23, No9, p1193-1194

a-D-Galactopyranose 1,2-(methyl orthoacetate)

[138196-19-7] $C_9H_{16}O_7$ 236.22

		$
	500mg	90.00
MG06097	1g	160.00
	2g	300.00

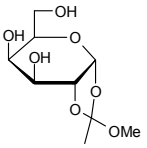

9-(b-D-Galactopyranose)-nonanoic acid

[83345-63-5] $C_{15}H_{28}O_8$ 336.38

		$
	50mg	85.00
MG04593	100mg	160.00
	250mg	350.00

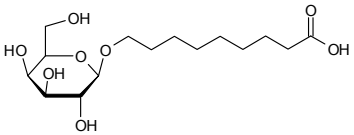

b-D-Galactopyranosyl-(1-->4)-2-acetamido-2-deoxy-D-glucose

see N-Acetyl-D-lactosamine BSA (3 atom spacer) on page 56

Galactopyranosyl-b-1,4-N-acetyl-D-glucosamine

see N-Acetyl-D-lactosamine on page 56

Galactopyran

D-Galactopyranosyl-(b1-3)-[N-acetylneuraminyl-(a2-6)]-D-N-acetylgalactosaminyl serine

• Gal b1-3{NeuNAca2-6}GalNAc a1-O-Serine

$C_{28}H_{47}N_3O_{21}$ 761.68

		$
	1mg	500.00
OG15272	2mg	840.00
	5mg	1550.00

D-Galactopyranosyl-(b1-3)-[N-acetylneuraminyl-(a2-6)]-D-N-acetylgalactosaminyl serine-biotin

Price On Application

OG15984

b-D-Galactopyranosyl amine

• 1-Amino-1-deoxy-b-D-galactose

[74867-91-7][6318-23-6] $C_6H_{13}NO_5$ 179.17

		$
	1g	200.00
MG04382	2g	350.00
	5g	700.00

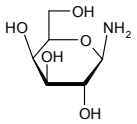

Refs: 1. Donati I, Gamini A, Vetere A, et al., Biomacromolecules 2002, 3, p805

N1-b-D-Galactopyranosylamino-guanidine HCl

[109853-84-1] $C_7H_{16}N_4O_5.HCl$ 272.69

		$
	200mg	120.00
MG04052	500mg	250.00
	1g	400.00

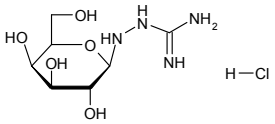

N1-b-D-Galactopyranosylamino-guanidine HNO3

[109853-86-3] $C_7H_{16}N_4O_5.HNO_3$ 299.24

		$
	250mg	87.50
MG00702	500mg	150.00
	1g	250.00

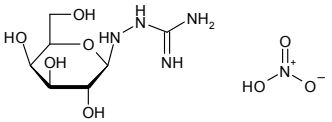

3-O-(b-D-Galactopyranosyl)-D-arabinose

[6057-48-3] $C_{11}H_{20}O_{10}$ 312.27

		$
	500mg	425.00
OG05098	1g	600.00
	2g	1100.00

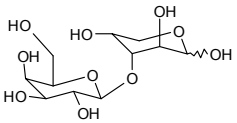

b-D-Galactopyranosyl azide

[35899-89-9] $C_6H_{11}N_3O_5$ 205.17

		$
	500mg	400.00
MG09161	1g	600.00
	2g	1000.00

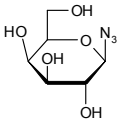

4-O-(b-D-Galactopyranosyl)-D-fructofuranose

see Lactulose on page 899

2-O-(3-O[a-D-Galactopyranosyl]-a-L-fucopyranosyl)-D-galactose

see Blood Group B trisaccharide on page 298

3-O-(b-D-Galactopyranosyl)-D-galactopyranose

$C_{12}H_{22}O_{11}$ 342.30

		$
	1mg	220.00
OG10186	2mg	340.00
	5mg	825.00

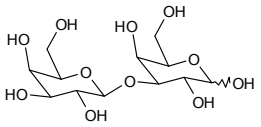

3-O-a-D-Galactopyranosyl-D-galactopyranose

- Gal-a-1,3-Gal
- 3-a-Galactobiose

[13168-24-6] $C_{12}H_{22}O_{11}$ 342.30

		$
	2mg	80.00
OG06491	5mg	150.00
	10mg	300.00

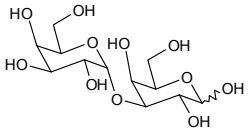

Refs: 1. Lawson, et al., Am. J. Path. 2001, p159
2. Abramenko IV, et al., Tsitologiya 1993, 35, 5, p91
3. Neethling FA, et al., Transplantation 1994, 57, 6, p959
4. Storz CA, et al., Carbohydr. Chem. 1994, 13, 2, p235
5. Kelly RF, et al., Mol. Microbiol. 1993, 10, 3, p615

4-O-(b-D-Galactopyranosyl)-D-galactopyranose

[2152-98-9] $C_{12}H_{22}O_{11}$ 342.29

		$
	1mg	150.00
OG15071	5mg	500.00
	10mg	825.00

4-O-b-D-Galactopyranosyl-D-galactopyranose

- Gal-b-1-4-Gal
- 4-b-Galactobiose

[2152-98-9] $C_{12}H_{22}O_{11}$ 342.30

		$
	1mg	80.00
OG05024	2mg	135.00
	5mg	200.00

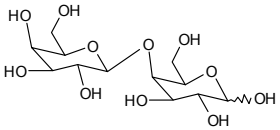

Refs: 1. Khandurina J, Guttman A,, Chromatographia, 2005,62, 13, p37

6-O-b-D-Galactopyranosyl-D-galactopyranose

- b1-6-Galactobiose

[5077-31-6] $C_{12}H_{22}O_{11}$ 342.30

		$
	2mg	109.00
OG05008	5mg	200.00
	10mg	375.00

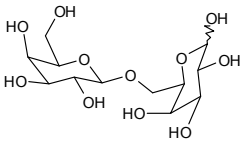

Refs: 1. Glaudemans CPJ., et.al., Carbohydr. Res. 1974, 40, p129

4-O-(a-D-Galactopyranosyl)-b-D-galactopyranosyl-CETE-BSA Conjugate

- Gal-a-1,4-Gal-CETE-BSA Conjugate

		$
	1mg	250.00
OG04420	2mg	450.00
	5mg	900.00

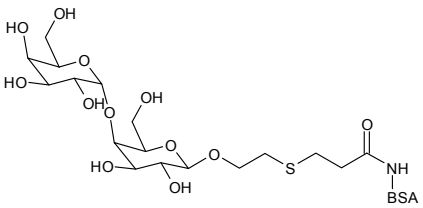

Galactopyran

a-D-Galactopyranosyl-(1-3)-b-D-galactopyranosyl-(1-4)-D-galactose

see 3a,4b-Galactotriose on page 759

2-O-(a-D-Galactopyranosyl)-D-galactose

• Gal-a-1,2-Gal

[93601-68-4] $C_{12}H_{22}O_{11}$ 342.30

		$
	1mg	90.00
OG04739	2mg	170.00
	5mg	300.00

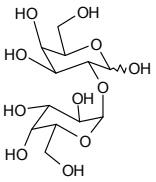

Refs: 1. Abramenko IV, et al., Tsitologiya 1993, 35, 5, p91
2. Kelly RF, et al., Mol. Microbiol. 1993, 10, 3, p615
3. Stortz CA, et al., J. Carbohydr. Chem. 1994, 13, 2, p235
4. Neethling FA, et al., Transplantation 1994, 57, 6, p959

4-O-(a-D-Galactopyranosyl)-D-galactose

• Gala1,4Gal

[80446-85-1] $C_{12}H_{22}O_{11}$ 342.30

		$
	1mg	75.00
OG06113	2mg	140.00
	5mg	250.00

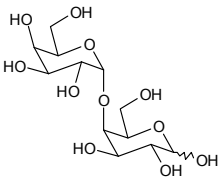

Refs: 1. Kihlberg J, Frejd T, Jansson K, Magnusson G, Carbohydr. Res. 1988, 176, 2, p287
2. Race RR, et al., Blood Groups in Man, Blackwell 1975
3. Kallenius G, et al., FEMS Lett. 1983, 7, p297

8-O-(a-D-Galactopyranosyl)-D-Galactose

Price On Application

OG15961

4-O-b-D-Galactopyranosyl-D-glucitol

see Lactitol anhydrous on page 892

4-O-(b-D-Galactopyranosyl)-D-glucitol monohydrate

see Lactitol monohydrate on page 892

2-O-(a-D-Galactopyranosyl)-D-glucopyranose

$C_{12}H_{22}O_{11}$ 342.30

		$
	1mg	250.00
OG10143	2mg	360.00
	5mg	850.00

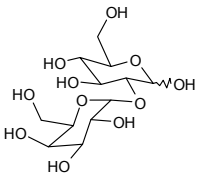

2-O-(b-D-Galactopyranosyl)-D-glucopyranose

$C_{12}H_{22}O_{11}$ 342.30

Price On Application

OG10144

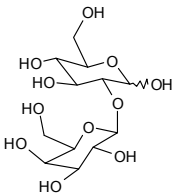

For bulk or custom products call UK +44 (0)1635 578444 or email enquiries@carbosynth.com
See our website for new products and up-to-date pricing

3-O-(a-D-Galactopyranosyl)-D-glucopyranose

$C_{12}H_{22}O_{11}$ 342.30

		$
	1mg	300.00
OG10141	2mg	500.00
	5mg	1125.00

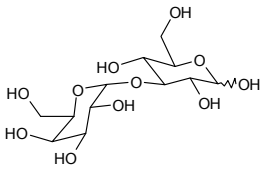

3-O-(b-D-Galactopyranosyl)-D-glucopyranose

$C_{12}H_{22}O_{11}$ 342.30

		$
	1mg	200.00
OG10142	2mg	360.00
	5mg	875.00

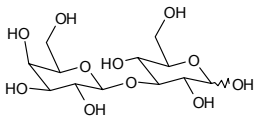

4-O-(a-D-Galactopyranosyl)-D-glucopyranose

$C_{12}H_{22}O_{11}$ 342.30

		$
	1mg	220.00
OG10139	2mg	360.00
	5mg	850.00

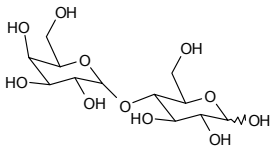

4-O-(b-D-Galactopyranosyl)-b-D-glucopyranose

see b-Lactose on page 897

4-O-b-D-Galactopyranosyl-D-glucopyranose

see D-Lactose on page 897

6-O-(a-D-Galactopyranosyl)-D-glucopyranose

$C_{12}H_{22}O_{11}$ 342.30

		$
	1mg	250.00
OG10138	2mg	400.00
	5mg	900.00

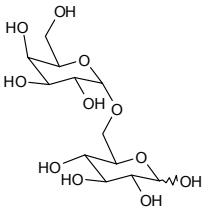

6-O-b-D-Galactopyranosyl-D-glucopyranose

• Allolactose

[28447-39-4] $C_{12}H_{22}O_{11}$ 342.30

		$
	1mg	75.00
OG09259	2mg	109.00
	5mg	200.00

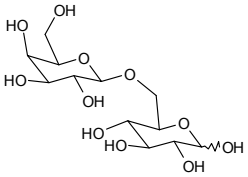

6-O-(a-D-Galactopyranosyl)-D-glucopyranose anhydrous

see D-Melibiose anhydrous on page 934

Galactopyran

4-O-b-D-Galactopyranosyl-D-glucosamine

• Lactosamine

[13000-25-4] $C_{12}H_{23}NO_{10}$ 341.31

		$
	50mg	150.00
MG12059	100mg	270.00
	250mg	575.00

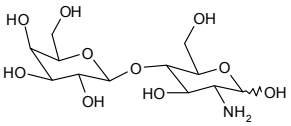

4-O-b-D-Galactopyranosyl-a-D-glucose

see a-Lactose on page 897

4-O-b-D-Galactopyranosyl-D-glucose

see D-Lactose monohydrate on page 898

6-O-(a-D-Galactopyranosyl)-D-glucose

see D-Melibiose monohydrate on page 934

1-O-a-D-Galactopyranosyl-L-myo-inositol dihydrate

see Galactinol dihydrate on page 748

6-O-(b-D-Galactopyranosyl)luciferin

$C_{17}H_{18}N_2O_8S_2$ 442.47

		$
	100mg	650.00
MG08611	250mg	1000.00
	500mg	1650.00

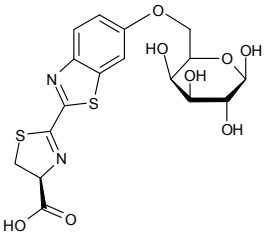

4-O-(b-D-Galactopyranosyl)-a-D-mannopyranose monohydrate

[103302-12-1]

		$
	5mg	90.00
MG15807	10mg	150.00
	25mg	300.00

4-O-(b-D-Galactopyranosyl)-D-mannopyranose octaacetate

see 4-O-(2,3,4,6-Tetra-O-acetyl-b-D-galactopyranosyl)-1,2,3,6-tetra-O-acetyl-D-mannopyranose on page 1296

3-O-(b-D-Galactopyranosyl)-a-D-mannopyranoside

$C_{12}H_{22}O_{11}$ 342.30

Price On Application

OG10159

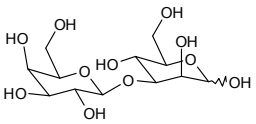

4-O-(b-D-Galactopyranosyl)-D-mannopyranoside

• Epilactose

[20869-27-6] $C_{12}H_{22}O_{11}$ 342.30

		$
	25mg	125.00
OG04727	50mg	237.50
	100mg	450.00

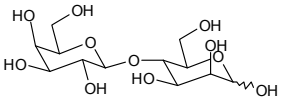

1-D-a-Galactopyranosyl-4-O-[1-(2-octadecylthioethyl)-(b-D-galactopyranoside)]

		$
	1mg	160.00
OG12060	2mg	300.00
	5mg	550.00

For bulk or custom products call UK +44 (0)1635 578444 or email enquiries@carbosynth.com
See our website for new products and up-to-date pricing

a-D-Galactopyranosyl phenylisothiocyanate

[120967-92-2] $C_{13}H_{15}NO_6S$ 313.33

		$
	2mg	85.00
MG09162	5mg	150.00
	10mg	250.00

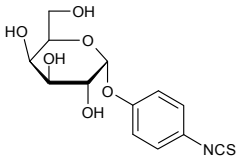

Refs: 1. Biol. Cell., 1984, 51, p187

D-Galactopyranosyl-b-D-thiogalactopyranoside

- Thiodigalactoside
- TDG

[51555-87-4] $C_{12}H_{22}O_{10}S$ 358.36

		$
	100mg	66.00
OG05033	250mg	100.00
	500mg	150.00

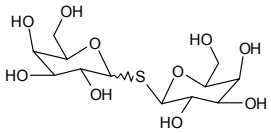

Refs: 1. Litjens R, Hoogerhout P, Filippov D, Codée J, et al., J. Carbohydr. Chem. 2005, Vol24, No7, p755-769

4-O-(b-D-Galactopyranosyl)-b-D-thioglucopyranose

- b-DThiolactose

$C_{12}H_{22}O_{10}S$ 358.36

		$
	5mg	95.00
OG10930	10mg	170.00
	25mg	375.00

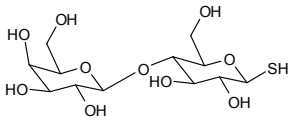

6-O-(a-D-Galactopyranosyl)-b-D-thioglucopyranose

$C_{12}H_{22}O_{10}S$ 358.36

		$
	5mg	95.00
OG10932	10mg	180.00
	25mg	400.00

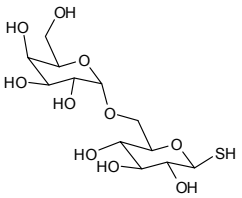

D-Galactosamine HCl

- 2-Amino-2-deoxy-D-galactopyranose
- Chondrosamine
- D-Chondrosamine Hydrochloride

[1772-03-8] $C_6H_{13}NO_5.HCl$ 215.63

		$
	1g	35.00
MG05030	2g	60.00
	5g	100.00

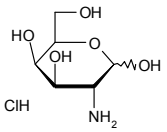

Refs: 1. Zuyderhoudt FM, Jorning GG, De Haan JG, Samson G, Clin. Sci. 1980, 58, p321
2. Takenaka K, Sakaida I, Yasunaga M, Okita K, Digest. Dis. Sci. 43, 4, p887

D-Galactosamine pentaacetate

see 2-Acetamido-1,3,4,6-tetra-O-acetyl-2-deoxy-D-galactopyranose on page 28

Galactosamin

D-Galactosamine-1-phosphate

[41588-64-1] $C_6H_{14}NO_8P$ 259.15

		$
	25mg	200.00
MG03930	50mg	300.00
	100mg	550.00

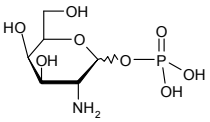

Refs: 1. Carlson DM, Swanson AL, Roseman S, Biochemistry 1964, p402

D-Galactosamine-6-O-sulphate

[20257-10-7] $C_6H_{13}NO_8S$ 259.23

		$
	1mg	85.00
MG00768	2mg	160.00
	5mg	250.00

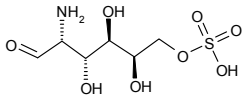

D-Galactosamine-2-N-sulphate sodium salt

[481635-18-1] $C_6H_{12}NO_8SNa$ 281.21

		$
	2mg	85.00
MG00762	5mg	160.00
	10mg	250.00

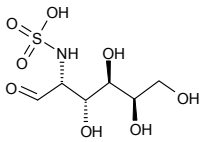

D-Galactose

[59-23-4] $C_6H_{12}O_6$ 180.16

		$
	250g	32.50
MG05201	500g	60.00
	1kg	90.00

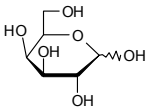

Refs: 1. Cusick M, Chew EY, Ferris F, Cox TA, Chan CC, Kador PF, Arch. Ophthalmol. 2003, 121(12), 1745-51

D-Galactose - anhydrous

[59-23-4] $C_6H_{12}O_6$ 180.16

		$
	250g	87.50
MG02757	500g	150.00
	1kg	250.00

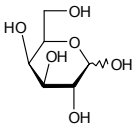

Refs: 1. Calado CÂRC, Mannesse M, Egmond M, Cabral JMS, et al., Biotechnol. Bioeng. 2002, Vol78, Issue 6, p692-698

D-Galactose - carbohydrate mixed kit 01 (see Carbohydrate and Nucleoside Kits Section)

[59-23-4] $C_6H_{12}O_6$ 180.16

	5g
UG07535	

D-Galactose - carbohydrate mixed kit 02 (see Carbohydrate and Nucleoside Kits Section)

[59-23-4] $C_6H_{12}O_6$ 180.16

	5g
UG07610	

D-Galactose - D-monosaccharide kit 01 (see Carbohydrate and Nucleoside Kits Section)

[59-23-4] $C_6H_{12}O_6$ 180.16

	5g
UG07553	

For bulk or custom products call UK +44 (0)1635 578444 or email enquiries@carbosynth.com
See our website for new products and up-to-date pricing

L-Galactose

[15572-79-9] $C_6H_{12}O_6$ 180.16

		$
	100mg	90.00
MG05473	200mg	140.00
	500mg	250.00

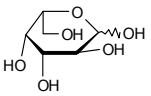

Refs: 1. Leang K, Maekawa K, Menavuvu BT, Morimoto K, Granström TB, Takada G, Izumori K, J. Biosci. Bioeng 2004, 97, 383-388
2. Ciancia M, Matulewicz MC, Cerezo AS, Phytochemistry 1993, 34(6), 1541-3

L-Galactose - L-monosaccharide kit 01 (see Carbohydrate and Nucleoside Kits Section)

[15572-79-9] $C_6H_{12}O_6$ 180.16

	50mg
UG07565	

D-Galactose diethyldithioacetal

[5463-33-2] $C_{10}H_{22}O_5S_2$ 286.41

		$
	250mg	102.50
MG00694	500mg	200.00
	1g	300.00

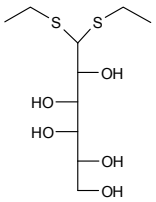

Refs: 1. Lipták M, Dinya Z, Sztaricskai FJ, Litkei G, Jekö J, Org. Mass Spectrom. Vol 27, 11, 1271-1275

a-D-Galactose pentaacetate

see 1,2,3,4,6-Penta-O-acetyl-a-D-galactopyranose on page 1177

b-D-Galactose pentaacetate

see 1,2,3,4,6-Penta-O-acetyl-b-D-galactopyranose on page 1177

b-D-Galactose pentapivalate

[108342-85-4] $C_{31}H_{52}O_{11}$ 600.74

		$
	25g	100.00
MG05040	50g	150.00
	100g	250.00

L-Galactose-1-phosphate

see a-L-Galactose-1-phosphate dipotassium salt on page 757

a-L-Galactose-1-phosphate dipotassium salt

• L-Galactose-1-phosphate

[262856-84-8][210100-25-7] $C_6H_{11}K_2O_9P$ 336.33

		$
	1mg	800.00
MG00795	5mg	1500.00
	10mg	2600.00

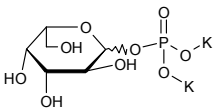

Refs: 1. Weers B, Thornburg R, Plant Physiol. 1998, 118, 1101

a-D-Galactose-1-phosphate dipotassium salt pentahydrate

[19046-60-7] $C_6H_{11}K_2O_9P.5H_2O$ 426.39

		$
	50mg	120.00
MG06733	100mg	200.00
	250mg	400.00

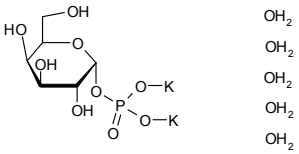

Refs: 1. Wedekind JE, et al., Biochemistry 1996, 35, 11560
2. Gitzelmann R, Eur. J. Pediatr. 1995, 154, Suppl2, S45

a-D-Galactose-1-phosphate disodium salt

$C_6H_{11}Na_2O_9P$ 304.10

		$
	1mg	85.00
MG07455	2mg	160.00
	5mg	250.00

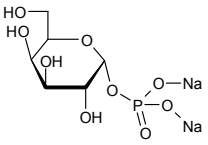

D-Galactose-1-phosphate disodium salt

$C_6H_{11}Na_2O_9P$ 304.10

		$
	250mg	300.00
MG04375	500mg	400.00
	1g	700.00

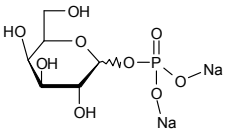

Refs: 1. Bissett DL, Anderson RL, J. Bacteriol. 1974, 117(1), 318–320

D-Galactose-4-O-sulphate sodium salt

[125113-68-0] $C_6H_{11}O_9SNa$ 282.20

		$
	1mg	85.00
MG00760	2mg	160.00
	5mg	320.00

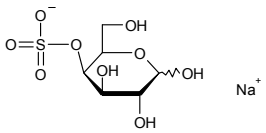

D-Galactose-6-O-sulphate sodium salt

[125455-62-1] $C_6H_{11}O_9SNa$ 282.20

		$
	5mg	125.00
MG00761	10mg	200.00
	25mg	400.00

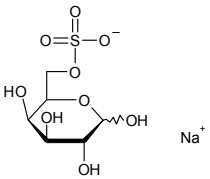

D-Galactose tetrabenzoate

see 2,3,4,6-Tetra-O-benzoyl-a-D-galactopyranosyl trichloroacetimidate on page 1314

D-Galactose tetrabenzoate

see 2,3,4,6-Tetra-O-benzoyl-D-galactopyranose on page 1314

Galactostatin bisulfite

- Galactonojirimycin bisulfite
- 5-Amino-5-deoxy-D-galactopyranose
- 6-(Hydroxymethyl)-2,3,4,6-peperidinetetrol hydrogensulfite

$C_6H_{13}NO_7S$ 243.24

		$
	1mg	210.00
MG07421	2mg	380.00
	5mg	825.00

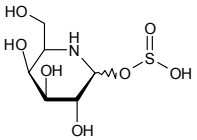

Refs: 1. Miyake Y, Ebata M,, Agric. Biol. Chem., 1988, 53, p153

3-O-b-D-Galactosyl-N-acetyl-a-D-galactosaminyl-1-O-threonine

see 2-Acetamido-2-deoxy-3-O-(b-D-galactopyranosyl)-a-D-galactopyranosyl threonine on page 18

b-1,6-Galactosyl-N-acetyl glucosamine

see 2-Acetamido-2-deoxy-6-O-(b-D-galactopyranosyl)-D-glucopyranose on page 19

a-Galactosylceramide

• α-Gal-Cer

$C_{50}H_{99}NO_9$ 858.32

		$
	0.25mg	375.00
MG15978	0.5mg	675.00
	1mg	1000.00

b-Galactosylceramide

• Ceramide b-D-galactoside
• Cerebroside

[85305-88-0] $C_{48}H_{93}NO_9$ 828.25

Price On Application

MG16193

3'-Galactosyllactose

$C_{18}H_{32}O_{16}$ 504.44

		$
	1mg	175.00
OG15069	2mg	300.00
	5mg	625.00

4-Galactosyllactose

[6587-31-1] $C_{18}H_{32}O_{16}$ 504.44

		$
	1mg	100.00
OG08336	2mg	150.00
	5mg	300.00

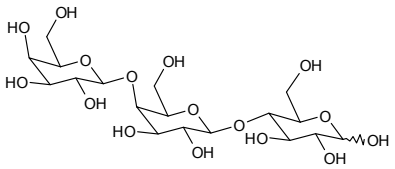

6'-Galactosyllactose

$C_{18}H_{32}O_{16}$ 504.43

		$
	1mg	190.00
OG15070	2mg	300.00
	5mg	550.00

Galactosyl-Tn-Antigen

$C_{17}H_{30}N_2O_{13}$ 470.43

		$
	1mg	550.00
OG07525	2mg	1000.00
	5mg	2000.00

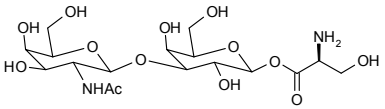

3a,4b,3a-Galactotetraose

• Gal-a1,3Gal-b-1,4Gal-a-1,3Gal
• a1,3-b1,4-a1,3 Galactotetraose

[56038-38-1] $C_{24}H_{42}O_{21}$ 666.58

		$
	1mg	85.00
OG05062	2mg	160.00
	5mg	250.00

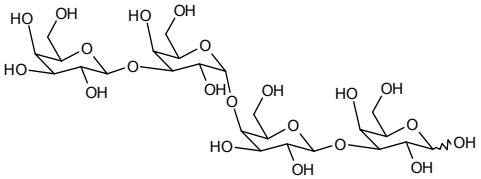

a1,3-b1,4-a1,3 Galactotetraose

see 3a,4b,3a-Galactotetraose on page 759

3a,4b-Galactotriose

• a-D-Galactopyranosyl-(1-3)-b-D-galactopyranosyl-(1-4)-D-galactose
• Gal-a-1,3-Gal-b-1,4-Gal
• a1,3- b1,4-Galactotriose

[56038-36-9] $C_{18}H_{32}O_{16}$ 504.44

		$
	1mg	80.00
OG00715	2mg	130.00
	5mg	200.00

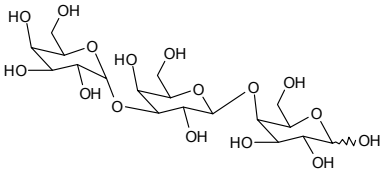

Refs: 1. Khandurina J, Guttman A,, Chromatographia,2005, 62,13, p37

Galactotrios

a1,3- b1,4-Galactotriose

see 3a,4b-Galactotriose on page 759

D-Galacturonic acid methyl ester

[16048-08-1] $C_7H_{12}O_7$ 208.17

		$
	500mg	100.00
MG04019	1g	200.00
	2g	350.00

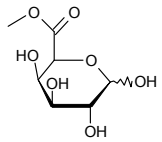

Refs: 1. Agius F, Gonzalez-Lamothe R, Caballero JL, Munoz J, et al., Nat. Biotechnol. 2003, 21, 177-181

D-Galacturonic acid monohydrate

[91510-62-2] $C_6H_{10}O_7.H_2O$ 212.15

		$
	2g	25.00
MG04066	5g	40.00
	10g	80.00

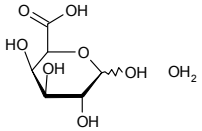

Refs: 1. Tang HR, Belton PS, Davies SC, Hughes DL, Carbohydr. Res. 2001, Feb15, 330(3), p391-9
2. Barbiera M, Granda E, Kovensky J , Carbohydr. Res. 2007, 342, 17, p2635-2640

Gala-4(fuca-3)GlcNacb-3Gal

see Lewis X tetraose on page 905

Gala1,4Gal

see 4-O-(a-D-Galactopyranosyl)-D-galactose on page 752

Gala1,4Galb1,4GlcNAc

see P1Antigen on page 183

Galantamine-O-D-glucuronide

$C_{23}H_{29}NO_9$ 463.48

		$
	1mg	400.00
MG10444	2mg	700.00
	5mg	1500.00

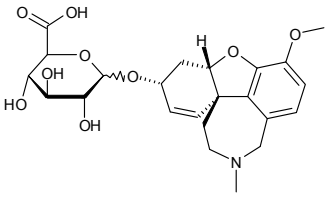

Galanthamine hydrobromide

[1953-04-4]

		$
	1g	200.00
FG15701	2g	300.00
	5g	650.00

b-D-Galatopyranosyl azide tetraacetate

see 2,3,4,6-Tetra-O-acetyl-b-D-galactopyranosyl azide on page 1294

Galb-4(Fuca-3)Glc

see 3'-Fucosyllactose on page 745

Galb-(1-4)-GlcNAc(6S)

see 2-Acetamido-2-deoxy-4-O-(b-D-galactopyranosyl)-6-sulfo-D-glucopyranose sodium salt on page 19

Gal-a-1,2-Fuc

see Blood Group H disaccharide on page 299

Gal-a-1,3(Fuc-a-1,2)Gal

see Blood Group B trisaccharide on page 298

Gal-a-1,3(Fuc-a-1,2)Galb-1,4GlcNAc-b-1,3Gal

see B antigen pentaose on page 215

For bulk or custom products call UK +44 (0)1635 578444 or email enquiries@carbosynth.com
See our website for new products and up-to-date pricing

Gal-a-1,3(Fuc-a-1,2)Gal-b-1,4GlcNAc-b-1,3Gal-b-1,4Glc
see B antigen hexaose on page 215

Gal-b-1,3(Fuc-a-1,4)GlcNAc
see Lewis A on page 903

Gal-b-1,4(Fuc-a1,3)GlcNAc
see Lewis X trisaccharide on page 906

Gal-b-1-3(Fuc-a-1-4)GlcNAc-b-1-3Gal
see Lewis A tetraose on page 904

Gal-b-1-4(Fuc-a-1-3)GlcNAc-b-1-3Gal-b-1-4(Fuc-a-1-3)Glc
see Lacto-N-neodifucohexaose LNnDH on page 896

Gal-b-1,4-(Fuc-a-1,3)-GlcNAc-b-1,3-D-Gal-b-1,4-Glc
see Lacto-N-fucopentaose III on page 895

Gal-b-1,3[Fuc-a-1,4]GlcNAc-b-OMe
see Lewis A trisaccharide methyl glycoside on page 904

Gal-b-1,4(Fuc-a-1,3)GlcNAc-b-OMe
see Lewis X trisaccharide methyl glucoside on page 906

Gal-a-1,2-Gal
see 2-O-(a-D-Galactopyranosyl)-D-galactose on page 752

Gal-a-1,3-Gal
see 3-O-a-D-Galactopyranosyl-D-galactopyranose on page 751

Gal-b-1-4-Gal
see 4-O-b-D-Galactopyranosyl-D-galactopyranose on page 751

Gal-a-1,4-Gal-CETE-BSA Conjugate
see 4-O-(a-D-Galactopyranosyl)-b-D-galactopyranosyl-CETE-BSA Conjugate on page 751

Gal-a-1,3-Gal-b-1,4-Gal
see 3a,4b-Galactotriose on page 759

Gal-a-1,4-Gal-a-1,4-GalA
see Trigalacturonic acid on page 1399

Gal-a1,3Gal-b-1,4Gal-a-1,3Gal
see 3a,4b,3a-Galactotetraose on page 759

Gal-a1,3-Gal-b1,4-Glc
see 4-O-[(3-O-a-DGalactopyranosyl)-b-D-galactopyranosyl]-D-glucose on page 555

Gal-a-1,4-Gal-b-1,4-Glc
see Globotriose on page 776

Gal-a-1-3-Gal-b-1-4-Glc
see Linear B-6 trisaccharide on page 908

Gal-a-1,3-Gal-b-1,4Glc-b-CH2CH2CH2CH2CH2NH2
see Linear B-6 trisaccharide 1-O-n-pentylamine on page 908

Gal-a-1,3Gal-b-1,4GlcNAc
see Linear B trisaccharide on page 908

Gal-a-1-3-Gal-b-1-O-Me
see Methyl 3-O-(a-D-galactopyranosyl)-b-D-galactopyranoside on page 1011

Gal-a-1,3-GalNAc
see 2-Acetamido-2-deoxy-3-O-(a-D-galactopyranosyl)-D-galactopyranose on page 17

Gal-b-1,6-GalNAc
see 2-Acetamido-2-deoxy-6-O-(b-D-galactopyranosyl)-D-galactopyranose on page 17

Gal-b-1,3-GalNAc-a-O-Bn
see Benzyl 2-acetamido-2-deoxy-3-O-(b-D-galactopyranosyl)-a-D-galactopyranoside on page 252

Gal-b-1,3-GalNAc-b-1,3-Gal-a-1,4-Gal-b-1,4-Glc
see Globopentaose on page 775

Galgalnacgal

Gal-b-1,3-GalNAc-b-1,4-Gal-b-1,4-Glc-b-Cer
see Asialo-Gm1 on page 193

Gal-b-1,3-GalNAc-a-4MU
see 4-Methylumbelliferyl 2-acetamido-3-O-(b-D-galactopyranosyl)-a-D-galactopyranoside on page 1064

Gal-b-1,3-GalNAc-a-OMe
see Methyl 2-acetamido-2-deoxy-3-O-(b-D-galactopyranosyl)-a-D-galactopyranoside on page 969

Gal-b-1-3-GalNAc-a-PNP
see 4-Nitrophenyl 2-acetamido-2-deoxy-3-O-(b-D-galactopyranosyl)-a-D-galactopyranoside on page 1117

Gal-a-1,4-Gal-OMe
see Methyl 4-O-(a-D-galactopyranosyl)-a-D-galactopyranoside on page 1011

b-D-Gal-(1,4)-D-Glc
see D-Lactose monohydrate on page 898

Gal-b-1,4-Glc
see D-Lactose on page 897

Gal-a1,3-GlcNAc
see T-Antigen on page 183

Gal-b-1,3-GlcNAc
see Lacto-N-biose on page 893

Gal-b-1,4-GlcNAc
see 2-Acetamido-2-deoxy-4-O-(b-D-galactofuranosyl)-D-glucopyranose on page 16

Gal-b-1,6-GlcNAc
see 2-Acetamido-2-deoxy-6-O-(b-D-galactopyranosyl)-D-glucopyranose on page 19

Gal-b-1,4-GlcNAc-b-1,6-Gal
see 6-O-[2-Acetamido-2-deoxy-4-O-(b-D-galactopyranosyl)-b-D-glucopyranosyl]-D-galactopyranose on page 19

Gal-b-1-4-GlcNAc-b-1-3-Gal-b-1-4(Fuc-a-1-3)Glc
see Lacto-N-neofucopentaose on page 896

Gal-b-1,3-GlcNAc-b-1,3-Gal-b-1,4-Glc
see Lacto-N-tetraose on page 898

Gal-b1,4-GlcNAc-b1,3-Gal-b1,4-Glc
see Lacto-N-neotetraose (LNnT) on page 897

Gal-b-1,4-GlcNAc-b-1,3-Gal-b-1,4-Glc
see Lacto-N-neotetraose on page 897

Gal-b-1,3GlcNAc-b-1,3-Gal-b-1,4-GlcNAc-b-1,3-Gal-b-1,4-Glc
see p-Lacto-N-hexaose (pLNH) on page 896

Gal-b-1-4-GlcNAc-b-1-3-Gal-b-1-4-GlcNAc-b-1-3-Gal-b-1-4-GlcNAc-b-1-3-Gal-b-1-4-Glc
see Lacto-N-neooctaose on page 896

Gal-b-1,4-GlcNAc-a-PNP
see 4-Nitrophenyl 2-acetamido-2-deoxy-4-O-(b-D-galactopyranosyl)-a-D-glucopyranoside on page 1118

Gal-b-1-3-GlcNAc-b-PNP
see 4-Nitrophenyl 2-acetamido-2-deoxy-3-O-(b-D-galactopyranosyl)-b-D-glucopyranoside on page 1118

Gal-b-1,4-Glc-b-ONCP
see 2-Chloro-4-nitrophenyl b-D-lactoside on page 428

b-D-Gal-(1,4)-b-D-Glc-1-OPr
see N-Propyl b-lactoside on page 1216

For bulk or custom products call UK +44 (0)1635 578444 or email enquiries@carbosynth.com
See our website for new products and up-to-date pricing

Gallic acid anhydrous

• 3,4,5-Trihydroxybenzoic acid anhydrous

[149-91-7] $C_7H_6O_5$ 170.12

		$
	50g	37.50
FG11942	100g	60.00
	250g	125.00

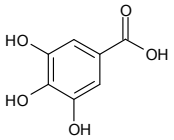

Gallic acid monohydrate

• 3,4,5-Trihydroxybenzoic acid anhydrous

[5995-86-8] $C_7H_6O_5.H_2O$ 188.13

		$
	50g	25.00
FG01954	100g	40.00
	250g	75.00

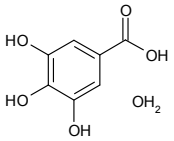

1-O-Galloyl-b-D-glucose

[13405-60-2] $C_{13}H_{16}O_{10}$ 332.26

		$
	50mg	50.00
MG13684	100mg	75.00
	250mg	150.00

1-O-Galloyl-3,6-hexahydroxydiphenol-D-glucopyranose

see Corilagin on page 447

2"-O-Galloyl-hyperin

see Quercetin 3-b-galactoside-2'-O-gallate on page 1230

Gal-b-4-MU-6-S

see 4-Methylumbelliferyl b-D-galactopyranoside-6-sulfate on page 1070

GalNAc

see N-Acetyl-D-galactosamine on page 52

GalNAcb1-3-Gal

see 3-O-(2-Acetamido-2-deoxy-b-galactopyranosyl)-D-galactopyranoside on page 17

GalNAc-a-1,3-(Fuc-a-1,2)Gal

see Blood Group A trisaccharide on page 297

GalNAc(a-1,2-Fuc)-a-1,3-Gal(a-1,4-Fuc)-b-1,3-GlcNAc-b-1,3-Gal-b-1,4-Glc

see Lewis A heptaose on page 904

GalNAc-b-1,3-Gal-b-1,4-Glc

see 4-O-[3-O-(2-Acetamido-2-deoxy-b-D-galactopyranosyl)-b-D-galactopyranosyl]-D-glucose on page 18

GalNAc-a-1,3-GalNAc

see 2-Acetamido-2-deoxy-3-O-(2-acetamido-2-deoxy-a-D-galactopyranosyl)-D-galactopyranose on page 14

GalNAc-b-1,3-Gal-a-OMe

see Methyl 3-O-(2-acetamido-2-deoxy-b-D-galactopyranosyl)-a-D-galactopyranoside on page 969

GalNAc-a-4MU

see 4-Methylumbelliferyl 2-acetamido-2-deoxy-a-D-galactopyranoside on page 1062

GalNAc-a-PNP

see 4-Nitrophenyl 2-acetamido-2-deoxy-a-D-galactopyranose on page 1117

GalNAc-b-PNP

see 4-Nitrophenyl 2-acetamido-2-deoxy-b-D-galactopyranoside on page 1117

GalNAc-PP-Und

see 2-Acetamido-2-deoxy-D-galactopyranose diphospho undecapyrenyl on page 16

Galneunacaga

Gal b1-3{NeuNAca2-6}GalNAc a1-O-Serine

see D-Galactopyranosyl-(b1-3)-[N-acetylneuraminyl-(a2-6)]-D-N-acetylgalactosaminyl serine on page 750

Gamma-Benzyl-L-glutamate

see L-Glutamic acid 5-benzyl ester on page 795

GammaDodecalactone

[2305-05-7]

		$
	250g	187.50
FG04103	500g	325.00
	1kg	500.00

Gamma Valerolactone

• (±)-γ-Valerolactone

[108-29-2] $C_5H_8O_2$ 100.12

		$
	100g	35.00
FG04206	250g	62.50
	500g	100.00

GD1a-Ganglioside

[12707-58-3] $C_{84}H_{148}N_4O_{39}$ 1838.08

		$
	1mg	100.00
OG03917	2mg	150.00
	5mg	250.00

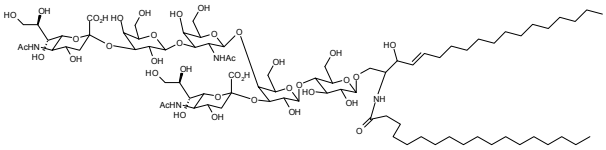

GD1b-Ganglioside

[19553-76-5]

		$
	1mg	150.00
OG03920	2mg	250.00
	5mg	500.00

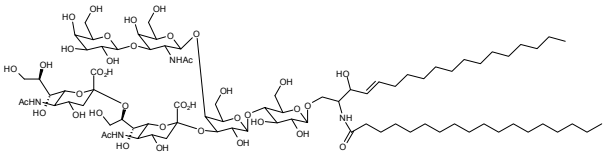

GD3-Ganglioside

[62010-37-1] $C_{70}H_{125}N_3O_{29}$ 1472.78

		$
	100ug	100.00
OG03922	250ug	150.00
	500ug	250.00

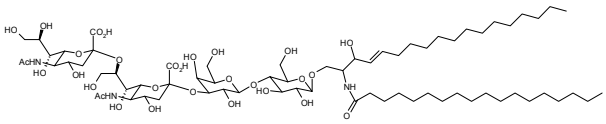

GT1b-Ganglioside

• Cer-Glc-Gal(NeuAc-NeuAc)-GalNAc-Gal-NeuAc

[59247-13-1] $C_{95}H_{165}N_5O_{48}$ 2145.38

		$
	1mg	100.00
OG03923	2mg	150.00
	5mg	250.00

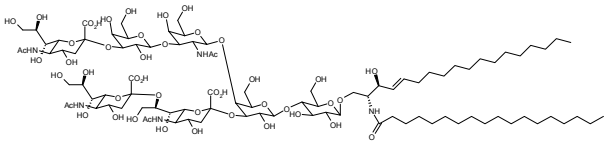

GD2-Ganglioside labelled by Biotin

$C_{70}H_{118}N_6O_{37}S$ 1667.77

		$
	5mg	5250.00
OG10642	10mg	7750.00
	25mg	15000.00

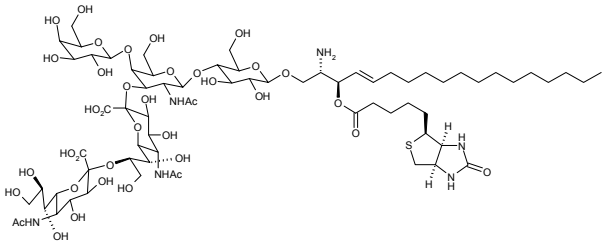

GD3-Ganglioside labelled by Biotin

		$
	1mg	1200.00
OG16140	2mg	2000.00
	5mg	4000.00

For bulk or custom products call UK +44 (0)1635 578444 or email enquiries@carbosynth.com
See our website for new products and up-to-date pricing

Gangliotetraose

• Asiaol-Gm1-tetrasaccharide

[75645-24-8] $C_{26}H_{45}NO_{21}$ 707.64

		$
	250ug	175.00
OG03927	500ug	300.00
	1mg	550.00

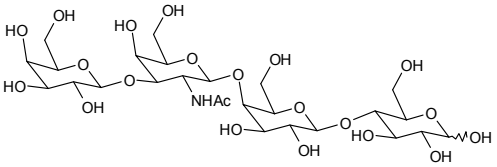

Refs: 1. Paulsen H, et.al.,, Carbohyd. Res., 1985, 137, p39

Ganglio-N-tetraosylceramide

see GA1-Ganglioside on page 747

Gardenoside

[24512-62-7] $C_{17}H_{24}O_{11}$ 404.37

		$
	10g	70.00
OG10445	25g	125.00
	50g	200.00

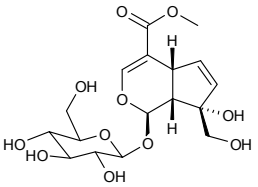

Refs: 1. Chem. Pharm. Bull., 1972, 20, p1305

Gastrodin

• 4Hydroxybenzyl alcohol 4-O-b-D-glucoside

[62499-27-8] $C_{13}H_{18}O_7$ 286.28

		$
	25g	66.25
OG11579	50g	100.00
	100g	150.00

Refs: 1. Zhong yao tong bao, 1986, 11, p27

G3CNP

see 2-Chloro-4-nitrophenyl a-D-maltotrioside on page 428

GDP-L-fucose diammonium salt

$C_{15}H_{23}N_5O_{15}P_2.N_2H_8$ 623.41

Price On Application

MG07459

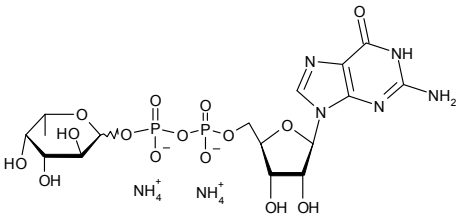

GDP-L-Fucose disodium salt

• Guanosine 5'-diphospho-b-L-fucose disodium salt

[15839-70-0] $C_{16}H_{23}N_5O_{15}P_2Na_2$ 633.31

		$
	1mg	200.00
MG01912	2mg	300.00
	5mg	450.00

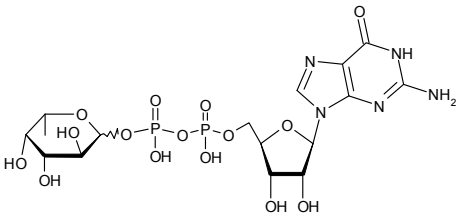

Refs: 1. Wittmann V, Wong C-H, J. Org. Chem. 1997, 62, p2144-2147
2. Bonin CP, Potter I, Vanzin GF, Reiter WD, Proc. Natl. Acad. Sci. USA 1997, Vol94, p2085-2090

Gdpgalactose

GDP-D-Galactose

[41432-88-6] $C_{16}H_{25}N_5O_{15}P_2$ 589.40

Price On Application

MG04974

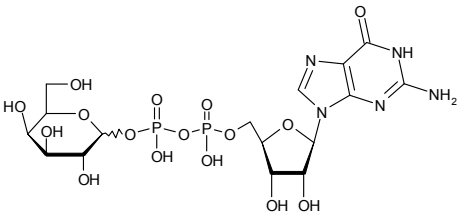

GDP-D-mannose

• Guanosine 5'-diphospho-a-D-mannose disodium salt

[3123-67-9] $C_{16}H_{23}N_5O_{16}P_2Na_2$ 649.30

		$
	25mg	200.00
MG05610	50mg	375.00
	100mg	700.00

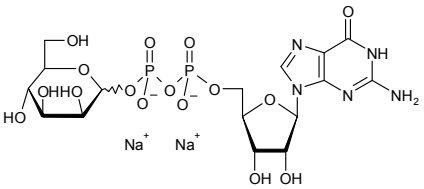

Refs: 1. Marolda CL, Valvano MA, J. Bacteriol. 1993, 175(1), 148-158
2. Koerner C, Lehle L, Von Figura K, Glycobiology Oxford, 1998, Vol8, No2, p165-171

Gefitinib

• N-(3-Chloro-4-fluoro-phenyl)-7-methoxy-6-(3-morpholin-4 -ylpropoxy) quinazolin-4-amine

[184475-35-2] $C_{22}H_{24}ClFN_4O_3$ 446.90

		$
	10mg	60.00
FG10816	25mg	125.00
	50mg	200.00

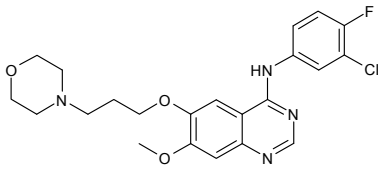

Gemcitabine base

see 2'-Deoxy-2',2'-difluorocytidine on page 489

Gemcitabine HCl

see 2'-Deoxy-2',2'-difluorocytidine hydrochloride on page 489

Gemcitabine 5'-monophosphate triethylammonium salt

see 2'-Deoxy-2',2'-difluorocytidine 5'-monophosphate triethylammonium salt on page 489

Gemcitabine triphosphate sodium salt

see 2'-Deoxy-2',2'-difluorocytidine 5'-triphosphate sodium salt on page 489

Gemfibrozil b-D-glucuronide

• 1-[5-(2,5-Dimethylphenoxy)-2-dimethylpentanoate] b-D-glucopyranuronic acid

[91683-38-4] $C_{21}H_{30}O_9$ 426.47

		$
	1mg	200.00
MG07427	2mg	400.00
	5mg	800.00

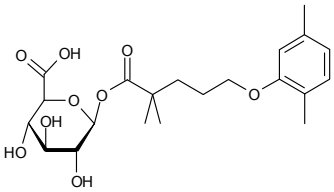

Gemfibrozil b-D-glucuronide-D6

• 1-[5-(2,5-Dimethylphenoxy)-2,2-dimethylpentanoate] b-D-glucopyranuronic acid

$C_{21}H_{24}D_6O_9$ 432.49

		$
	1mg	350.00
MG07428	2mg	700.00
	5mg	1400.00

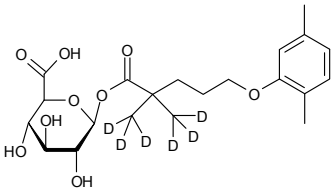

For bulk or custom products call UK +44 (0)1635 578444 or email enquiries@carbosynth.com
See our website for new products and up-to-date pricing

Geneticin sulfate

• G-418 sulfate

[108321-42-2] $C_{20}H_{40}N_4O_{10}.2H_2SO_4$ 692.71

		$
	250mg	50.00
OG11347	500mg	75.00
	1g	100.00

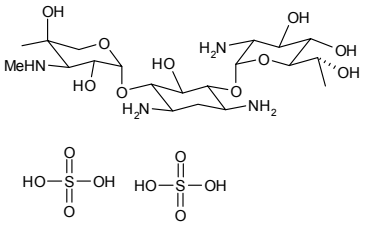

Geniposide

[24512-63-8] $C_{17}H_{24}O_{10}$ 388.37

		$
	10mg	40.00
OG09208	25mg	45.00
	50mg	50.00

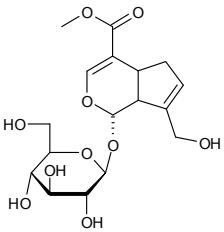

Refs: 1. Tetrahedron Lett., 1969, 28, p2347

Genistein

• 4',5,7-.Trihydroxyisoflavone

[446-72-0] $C_{15}H_{10}O_5$ 270.24

		$
	500mg	50.00
FG09961	1g	90.00
	2g	130.00

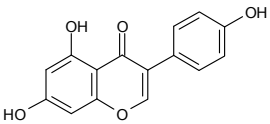

Genistin

• 7-(b-D-Glucopyranosyloxy)-5-hydroxy-3-(4-hydroxyphenyl)-4H-1-benzopyran-4-one

• 4,5,7-Trihydroxyisoflavone 7-b-D-glucoside

[529-59-9] $C_{21}H_{20}O_{10}$ 432.38

		$
	25mg	75.00
MG08126	50mg	125.00
	100mg	200.00

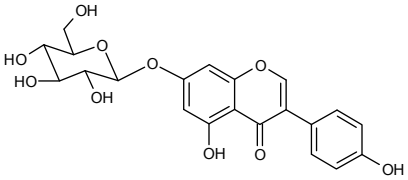

Refs: 1. Aust. J. Chem., 1971, 25, p1509

Genistin 6-O-acetate

see 6-O-Acetyl genistin on page 53

Genistin 6-O-malonate

see 6-O-Malonylgenistin, free acid on page 917

Gentianose

[25954-44-3] $C_{18}H_{32}O_{16}$ 504.45

		$
	5mg	85.00
OG08097	10mg	160.00
	25mg	250.00

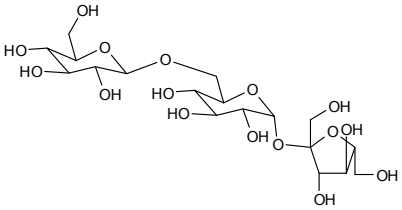

Gentiobiose

b-D-Gentiobiose

• 6-O-(b-D-Glucopyranosyl)-D-glucopyranose
• Amygdalose

[554-91-6] $C_{12}H_{22}O_{11}$ 342.30

		$
	1g	85.00
OG05175	2g	150.00
	5g	250.00

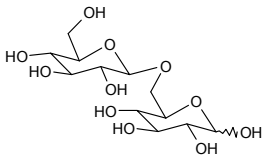

b-Gentiobiose octaacetate

• 1,2,3,4-Tetra-O-acetyl-6-O-(2,3,4,6-tetra-O-acetyl-b-D-glucopyranosyl)-b-D-glucopyranose

[4613-78-9] $C_{28}H_{38}O_{19}$ 678.59

		$
	10g	250.00
OG05092	25g	500.00
	50g	800.00

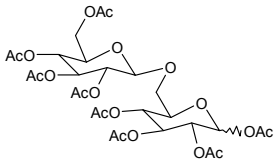

Refs: 1. Wolfrom ML, Igarashi K, Koizumi K, J. Org. Chem. 1965, p3841

Gentiopicrin

see Gentiopicroside on page 768

Gentiopicroside

• Gentiopicrin

[20831-76-9] $C_{16}H_{20}O_9$ 356.33

		$
	250mg	175.00
OG09586	500mg	250.00
	1g	400.00

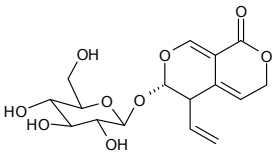

Refs: 1. Tetrahedron Lett., 1960, 24, p7

Geranyl b-D-glucoside

[22850-13-1]

Price On Application

MG15594

Gerontine

see Spermine on page 1268

G1F N-Glycan

see NA2G1F N-Glycan on page 1090

6-Gingerol

[23513-14-6] $C_{17}H_{26}O_4$ 294.39

		$
	25mg	150.00
FG09324	50mg	275.00
	100mg	500.00

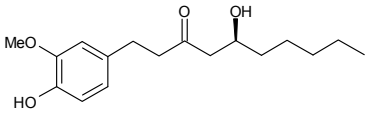

For bulk or custom products call UK +44 (0)1635 578444 or email enquiries@carbosynth.com
See our website for new products and up-to-date pricing

Ginkgolide A

[15291-75-5] $C_{20}H_{24}O_9$ 408.40

		$
	5mg	40.00
FG10335	25mg	85.00
	50mg	130.00

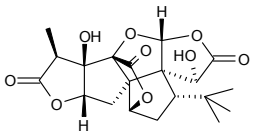

Ginkgolide B

[15291-77-7] $C_{20}H_{24}O_{10}$ 424.40

		$
	5mg	40.00
FG10334	25mg	80.00
	50mg	150.00

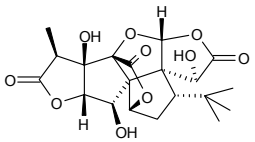

Ginkgolide J

[107438-79-9]

Price On Application

FG15800

Ginsenoside C

see Ginsenoside Rb2 on page 770

Ginsenoside A2

see Ginsenoside Rg1 on page 772

20-(S)-Ginsenoside F2

[62025-49-4]

		$
	1mg	180.00
FG13740	2mg	300.00
	5mg	625.00

Ginsenoside Rb1

• (3b,12b)-20-[(6-O-b-D-Glucopyranosyl-b-D-glucopyranosyl)oxy]-12-hydroxydammar-24-en-3-yl 2-O-(b-D-glucopyranosyl)-b-D-glucopyranoside
• Arasaponin E1
• Gypenoside III

[41753-43-9] $C_{54}H_{92}O_{23}$ 1109.32

		$
	5mg	35.00
OG09288	25mg	50.00
	50mg	90.00

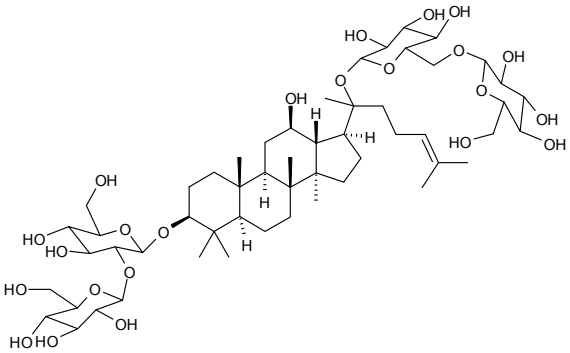

Refs: 1. Shibata S, et.al., Chem. Pharm. Bull., 1966, 14, p1157

Ginsenosider

Ginsenoside Rb2

• (3b,12b)-20-[(6-O-a-L-Arabinopyranosyl-b-D-glucopyranosyl)oxy]-12-hydroxydammar-24-en-3-yl 2-O-(b-D-glucopyranosyl)-b-D-glucopyranoside
• Ginsenoside C

[11021-13-9] $C_{53}H_{90}O_{22}$ 1079.30

		$
	10mg	80.00
OG09287	25mg	162.50
	50mg	275.00

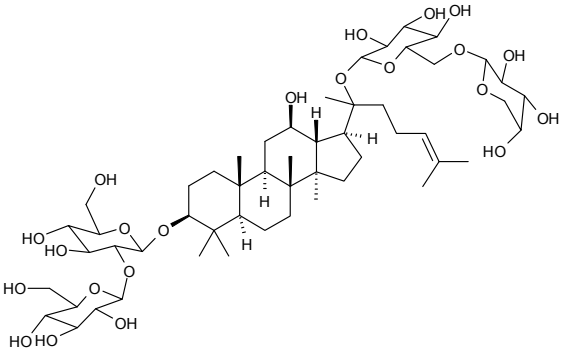

Refs: 1. Shibata S, et.al.,, Chem. Pharm. Bull., 1966, 14, p1157

Ginsenoside Rc

• (3b,12b)-20-[(6-O-a-L-Arabinofuranosyl-b-D-glucopyranosyl)oxy]-12-hydroxydammar-24-en-3-yl 2-O-(b-D-glucopyranosyl)-b-D-glucopyranoside
• Panaxoside Rc

[11021-14-0] $C_{53}H_{90}O_{22}$ 1079.30

		$
	5mg	90.00
OG09295	10mg	150.00
	25mg	275.00

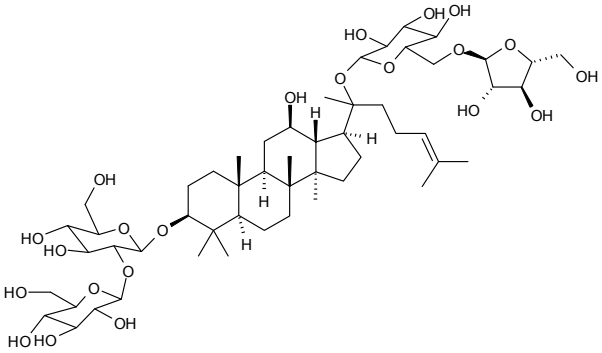

Refs: 1. Shibata S., et.al.,, Chem. Pharm. Bull., 1966, 14, p595

Ginsenoside Rb3

• (3b,12b)-3-[(2-O-b-D-Glucopyranosyl-b-D-glucopyranosyl)oxy]-12-hydroxydammar-24-en-3-yl 6-O-(b-D-glucopyranosyl)-b-D-glucopyranoside
• Gypenoside IV

[68406-26-8] $C_{52}H_{81}O_{21}$ 1049.27

		$
	5mg	60.00
OG09286	10mg	90.00
	25mg	150.00

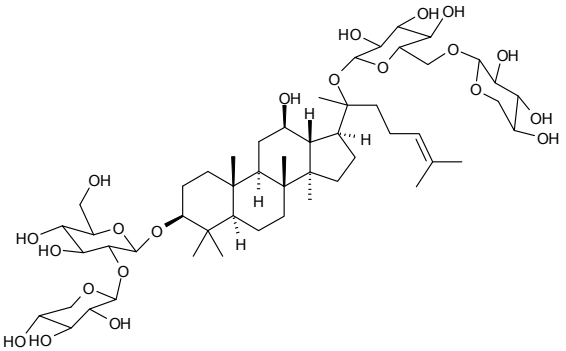

Refs: 1. Chem. Pharm. Bull., 1978, 26, p1694

For bulk or custom products call UK +44 (0)1635 578444 or email enquiries@carbosynth.com
See our website for new products and up-to-date pricing

Ginsenoside Rd

• (3b,12b)-20-(b-D-Glucopyranosyl)oxy]-12-hydroxydammar-24-en-3-yl2-O-(b-D-glucopyranosyl)-b-D-glucopyranoside

[52705-93-8] $C_{48}H_{82}O_{18}$ 947.18

		$
	5mg	60.00
OG09282	25mg	130.00
	50mg	200.00

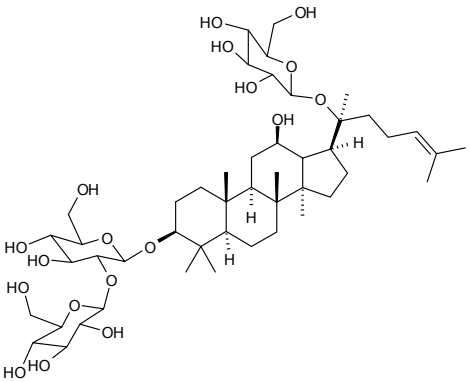

Refs: 1. Chem. Pharm. Bull., 1974, 22, p421

Ginsenoside Re

• (3b,6a,12b)-20-(b-D-Glucopyranosyloxy)-3,12-dihydroxydammar-24-en-6-yl 2-O-(6-deoxy-a-L-mannopyranosyl)-b-D-glucopyranoside

[52286-59-6] $C_{48}H_{82}O_{18}$ 947.18

		$
	5mg	40.00
OG09285	25mg	65.00
	50mg	95.00

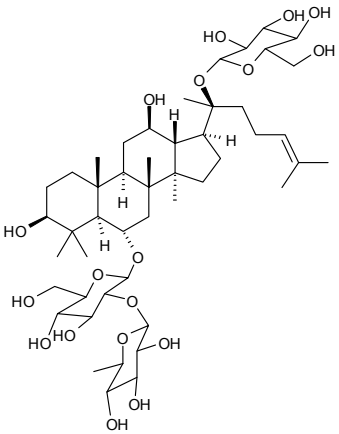

Refs: 1. Chem. Pharm. Bull., 1974,22, p2407

Ginsenosider

Ginsenoside Rf

• (3b,6a,12b)-3,12,20-Trihydroxydammar-24-en-6-yl-2-O-(b-D-glucopyranosyl)-b-D-glucopyranoside

[52286-58-5] $C_{42}H_{72}O_{14}$ 801.03

		$
	10mg	160.00
OG09284	25mg	325.00
	50mg	550.00

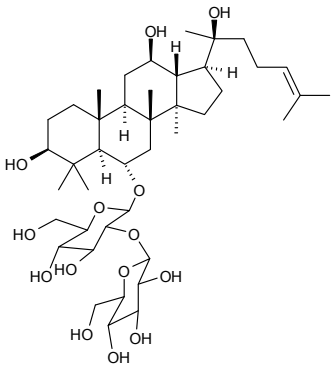

Refs: 1. Yamanouchi Seiyaku Kenkyu Hokoku, 1973, 3, p30

Ginsenoside Rg1

• (3b,6a,12b)-3,12-Dihydroxydammar-24-ene-6,20-diyl bis-b-D-glucopyranoside
• Panaxoside A
• Ginsenoside A2

[22427-39-0] $C_{42}H_{72}O_{14}$ 801.03

		$
	5mg	35.00
OG09289	25mg	55.00
	50mg	75.00

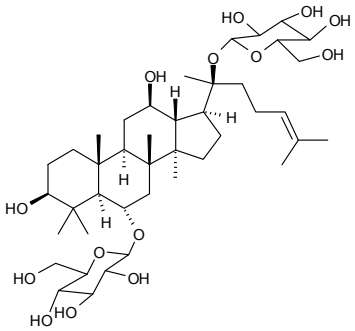

Refs: 1. Tetrahedron Lett., 1964, 47-48, p3591

Ginsenoside Rg2

• (3b,6a,12b)-3,12,20-Trihydroxydammar-24-en-6-yl 2-O-(6-deoxy-a-L-mannopyranosyl)-b-D-glucopyranoside

[52286-74-5] $C_{42}H_{72}O_{13}$ 785.01

		$
	5mg	40.00
OG09290	25mg	95.00
	50mg	150.00

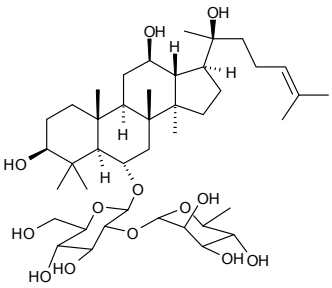

Refs: 1. Chem. Pharm. Bull., 1974, 22, p2407

Ginsenoside Rg3 (R-)

[38243-03-7]

		$
	5mg	35.00
OG15964	25mg	55.00
	50mg	75.00

Ginsenoside Rg3 (S-)

• 3b-[2-O-b-D-Glucopyranosyl-b-D-glucopyranosyl)oxy]-dammar-24-ene-12b, 20 diol

[14197-60-5] $C_{42}H_{72}O_{13}$ 785.01

		$
	5mg	55.00
OG09291	25mg	75.00
	50mg	112.50

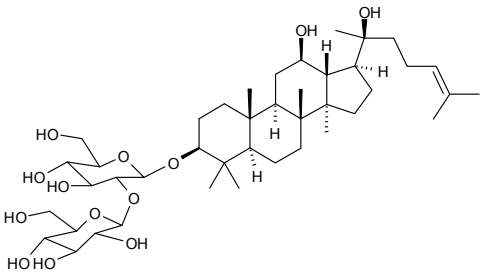

Refs: 1. Chem. Pharm. Bull., 1966, 14, p1157

For bulk or custom products call UK +44 (0)1635 578444 or email enquiries@carbosynth.com
See our website for new products and up-to-date pricing

Ginsenoside Rh1

[63223-86-9] $C_{36}H_{62}O_9$ 638.89

		$
	5mg	85.00
OG09292	25mg	300.00
	50mg	450.00

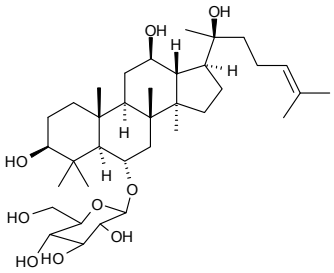

Ginsenoside Ro

• (3b)-28-(b-D-Glucopyranosyloxy)-28-oxoolean-12-en-3-yl 2-O-(b-D-glucopyranosyl)-b-D-glucopyranosiduronic acid
• Chikusetsusaponin
• Polysciasaponin P3

[34367-04-9] $C_{48}H_{76}O_{19}$ 957.13

		$
	1mg	200.00
OG09294	5mg	375.00
	10mg	600.00

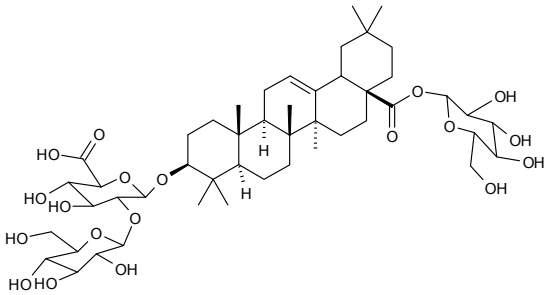

Refs: 1. Chem. Pharm. Bull., 1971, 19, p1103

Gitoxigenin 3-O-tridigitoxoside

see Gitoxin on page 773

Gitoxin

• Gitoxigenin 3-O-tridigitoxoside
• anhydrogitalin, bigitalin, pseudodigitoxin

[4562-36-1] $C_{41}H_{64}O_{14}$ 780.96

		$
	100mg	75.00
FG08665	250mg	125.00
	500mg	250.00

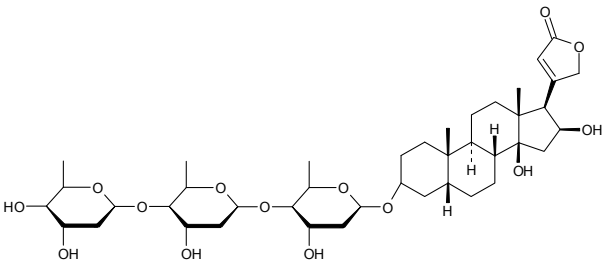

p-glc-DOPA

see 4'-O-(b-D-Glucopyranosyl)-L-DOPA on page 781

(Glc-b-1,4)3-Glc

see D-Cellotetraose on page 388

Glc-a-1,2-Glc

see Kojibiose on page 891

Glc-b-1,4-Glc

see D-Cellobiose on page 387

Glc-a-1,6-Glc-a-1,4-Glc

see D-Panose on page 1175

Glc-a-1,6-Glc-a-1,4-Glc-a-1,4-Glc

see 6-O-(a-D-Maltotriosyl)-D-glucopyranose on page 922

Glc-b-1-6-Glc-b-1-6-Glc-b-4-MU

see 4-Methylumbelliferyl b-D-gentiotrioside on page 1070

GlcNAc

see N-Acetyl-D-glucosamine on page 53

Glcnacgalglc

GlcNAc-b-1-3-Gal-b-1-4-Glc
see Lacto-N-triose on page 899

GlcNAc-b-1,3-GalNAc
see 2-Acetamido-2-deoxy-3-O-(2-acetamido-2-deoxy-b-D-glucopyranosyl)-D-galactopyranose on page 15

GlcNAc-b-1-4-GalNAc
see 2-Acetamido-2-deoxy-4-O-(2-acetamido-2-deoxy-b-D-glucopyranosyl)-D-galactopyranose on page 15

GlcNAc-b-1,3-GalNAc-a-PNP
see 4-Nitrophenyl 2-acetamido-3-O-(2-acetamido-2-deoxy-b-D-glucopyranosyl)-2-deoxy-a-D-galactopyranoside on page 1114

GlcNAc-b-1-4-GalNAc-a-PNP
see 4-Nitrophenyl 2-acetamido-4-O-(2-acetamido-2-deoxy-b-D-glucopyranosyl)-2-deoxy-a-D-galactopyranoside on page 1114

GlcNAc-b-1-6-GalNAc-a-PNP
see 4-Nitrophenyl 2-acetamido-6-O-(2-acetamido-2-deoxy-b-D-glucopyranosyl)-2-deoxy-a-D-galactopyranoside on page 1114

GlcNAc-b-1,4-GlcNAc
see N,N'-Diacetylchitobiose on page 559

GlcNAc-b-1,4-GlcNAc-b-1,4-GlcNAc-b-1,4-GlcNAc
see N,N',N'',N'''-Tetraacetyl chitotetraose on page 1289

GlcNAc-b-1,4-GlcNAc-b-OBn
see Benzyl N,N'-di-acetyl-b-chitobioside on page 267

b-6'-GlcNAc-lactose
see 4-O-(6-O-[2-Acetamido-2-deoxy-b-D-glucopyranosyl]-b-D-galactopyranosyl)-D-glucopyranose on page 22

GlcNAc-b-1,2-Man
see 2-O-(2-Acetamido-2-deoxy-b-D-glucopyranosyl)-D-mannopyranose on page 22

GlcNAc-b-1,3-Man
see 3-O-(2-Acetamido-2-deoxy-b-D-glucopyranosyl)-D-mannopyranose on page 22

GlcNAc-b-4MU
see 4-Methylumbelliferyl 2-acetamido-2-deoxy-b-D-glucopyranoside on page 1063

GlcNAc-a-OMe
see Methyl 2-acetamido-2-deoxy-a-D-glucopyranoside on page 970

GlcNAc-b-PNP
see 4-Nitrophenyl 2-acetamido-2-deoxy-b-D-glucopyranoside on page 1119

GlcNAc-b-O-L-Serine
see 2-Acetamido-2-deoxy-D-glucopyranosyl serine on page 23

Gleevec
see Imantinib mesylate on page 852

Globo-H
• Fuc-a-1,2-Gal-b-1,3-GalNAc-b-1,3-Gal-a-1,4-Gal-b-1,4-Glc

$C_{38}H_{65}NO_{30}$ 1015.91

		$
	1mg	450.00
OG10692	2mg	800.00
	5mg	1750.00

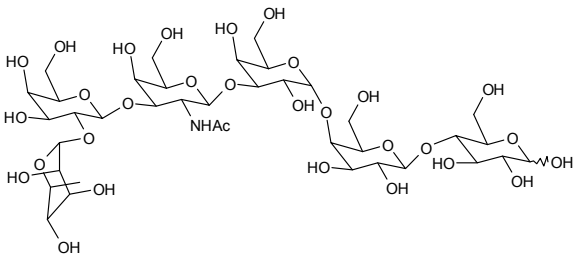

For bulk or custom products call UK +44 (0)1635 578444 or email enquiries@carbosynth.com
See our website for new products and up-to-date pricing

Globopentaose

• Gal-b-1,3-GalNAc-b-1,3-Gal-a-1,4-Gal-b-1,4-Glc

$C_{32}H_{55}NO_{26}$ 869.77

		$
	1mg	250.00
OG10691	2mg	450.00
	5mg	1000.00

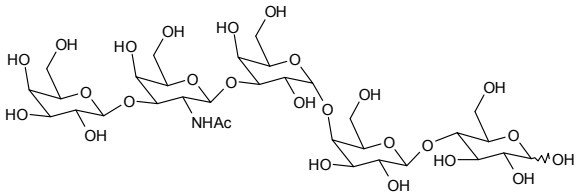

Globo-N-tetraose

[75660-79-6] $C_{26}H_{45}NO_{21}$ 707.63

		$
	500ug	275.00
OG06574	1mg	500.00
	2mg	950.00

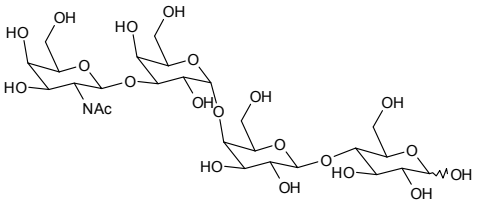

Globoside

• Globosylceramide

[11034-93-8] $C_{56}H_{102}N_2O_{23}$ 1171.41

		$
	1mg	150.00
OG06812	2mg	250.00
	5mg	400.00

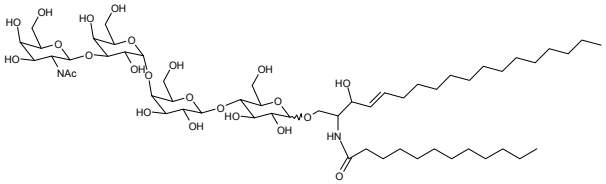

Globo-N-tetraose-APD-HSA

Price On Application

OG03888

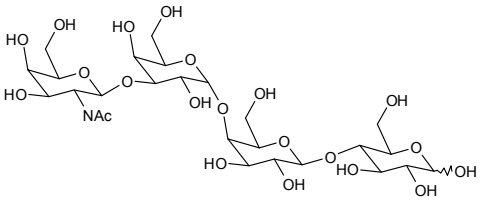

APD-HSA

Globosylceramide

see Globoside on page 775

Globo-N-tetraose GEL

Price On Application

OG03911

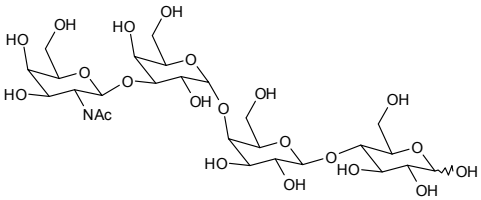

GEL

Globotriose

Globotriose

• Gal-a-1,4-Gal-b-1,4-Glc
• pk-Antigen

[66580-68-5] $C_{18}H_{32}O_{16}$ 504.44

		$
	500ug	220.00
OG01626	1mg	370.00
	2mg	671.00

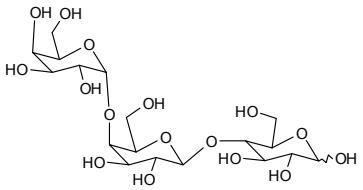

Refs: 1. Zhang J, Kowal P, Fang J, Andreana P, Wang PG, Carbohydr. Res. 2002, 337, p969-976

Globotriose-APE-HSA

Price On Application

OG00181

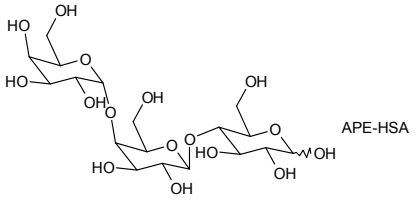

Globotriose 2-(2-carboxyethylthio)ethane

• 2-(2-Carboxythylthio)-ethyl 4-O-[4-O(a-D-galacto-2-nonulopyranosyl)-b-D-galactopyranosyl]-b-D-glucopyranoside

$C_{23}H_{40}O_{18}S$ 636.62

		$
	250ug	100.00
OG05180	500ug	150.00
	1mg	250.00

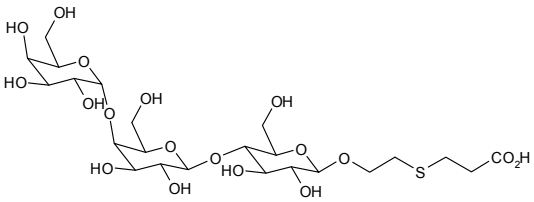

Refs: 1. Haataja S, et al., J. Biol. Chem. 1993, 268, 4311
2. Lingwood CA, et al., J. Biol. Chem. 1987, 262, 8834
3. Nudelman E, et al., Science 1983, 220, 509

Globotriose-GEL

		$
	1ml	500.00
OG00214	2ml	900.00
	5ml	1750.00

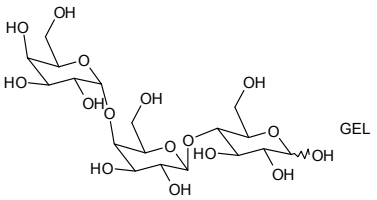

D-Glucal

[13265-84-4] $C_6H_{10}O_4$ 146.14

		$
	1g	40.00
MG04732	2g	55.00
	5g	70.00

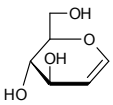

Refs: 1. Korytnyk W, Dodson-Simmons O, Carbohydr. Res. 1984, Aug 1, p157

For bulk or custom products call UK +44 (0)1635 578444 or email enquiries@carbosynth.com
See our website for new products and up-to-date pricing

D-Glucamine

• 1-Amino-1-deoxy-D-glucitol
• 1-Amino-1-deoxy-L-sorbitol
• Glycamine

[488-43-7] $C_6H_{15}NO_5$ 181.19

		$
	10g	110.00
MG06629	25g	250.00
	50g	450.00

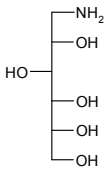

Refs: 1. Licha K, Riefke B, Nitziachristos V, Becker A, Photochem. Photobiol. 2000, 72, 3, p392

D-Glucaric acid-1,4-lactone

• D-Saccharolactone

[61278-30-6] $C_6H_8O_7.H_2O$ 210.14

		$
	50mg	85.00
MG07426	100mg	120.00
	250mg	225.00

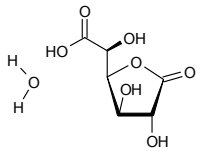

D-Glucitol

see D-Sorbitol on page 1267

N-(D-Glucityl)-N-methyldecanamide

see N-Decanoyl-N-methylglucamine on page 479

a-D-Glucochloralose

see a-Chloralose on page 392

D-Glucoheptonic acid-1,4-lactone

• D-glycero-D-gulo-heptono-1,4-lactone
• D-gluco-heptono-gamma-lactone

[89-67-8][60046-25-5] $C_7H_{12}O_7$ 208.17

		$
	25g	85.00
MG00664	50g	160.00
	100g	250.00

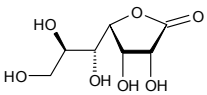

Refs: 1. Pilakowska-Pietras D, Lunkenheimer K, Piasecki A,, J Colloid Interface Sci., 2004, 1, p192

D-Glucoheptonic acid sodium salt

see Sodium glucoheptonate on page 1263

D-gluco-heptono-gamma-lactone

see D-Glucoheptonic acid-1,4-lactone on page 777

D-Glucoheptose

• D-Glycero-D-gulo-heptose

[62475-58-5] $C_7H_{14}O_7$ 210.18

		$
	500mg	75.00
MG05213	1g	150.00
	2g	250.00

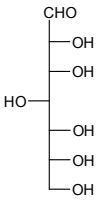

Refs: 1. Pratt JW, Richtmyer NK, Hudson CS, J. Am. Chem. Soc. 1952, Vol24, p2210

D-Gluconate 6-phosphate trisodium salt

• 6-Phosphogluconic acid trisodium salt

[53411-70-4] $C_6H_{10}O_{10}P.3Na$ 342.08

		$
	100mg	125.00
MG10466	250mg	250.00
	500mg	425.00

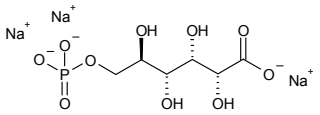

Gluconic acid calcium salt

[299-28-5] $C_6H_{11}O_7.½Ca$ 215.19

		$
	250g	37.50
MG07602	500g	50.00
	1kg	80.00

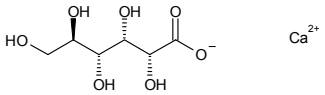

Gluconic acid copper (II) salt

• Copper gluconate

[527-09-3] $C_6H_{11}O_7.½Cu$ 226.93

		$
	100g	85.00
MG07603	250g	150.00
	500g	250.00

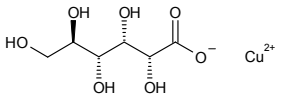

D-Gluconic acid hemimagnesium salt

see Gluconic acid magnesium (II) salt on page 778

Gluconic acid iron (II) salt

[22830-45-1] $C_6H_{11}O_7.½Fe$ 223.08

		$
	250g	37.50
MG07604	500g	50.00
	1kg	80.00

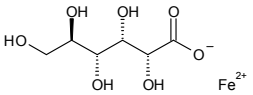

Gluconic acid magnesium (II) salt

• D-Gluconic acid hemimagnesium salt

[3632-91-5] $C_6H_{11}O_7.½Mg$ 207.30

		$
	100g	85.00
MG07605	250g	150.00
	500g	250.00

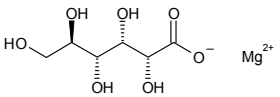

Gluconic acid manganese salt

[6485-39-8] $2C_6H_{11}O_7.Mn$ 445.24

		$
	250g	100.00
MG10458	500g	190.00
	1kg	300.00

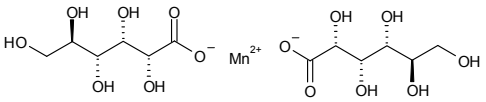

Gluconic acid potassium salt

[299-27-4] $C_6H_{11}KO_7$ 234.25

		$
	250g	87.50
MG07606	500g	150.00
	1kg	250.00

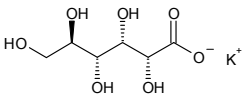

Gluconic acid sodium salt

• Sodium gluconate

[527-07-1] $C_6H_{11}NaO_7$ 218.14

		$
	500g	25.00
MG07373	1kg	35.00
	2kg	56.00

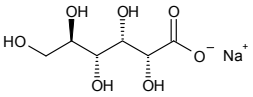

Gluconic acid zinc (II) salt

• Zinc Gluconate dihydrate

[4468-02-4] $C_{12}H_{22}O_{14}Zn$ 455.68

		$
	250g	37.50
MG07607	500g	50.00
	1kg	80.00

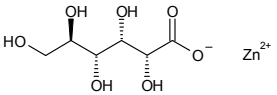

D-Glucono-1,5-lactone

[90-80-2] $C_6H_{10}O_6$ 178.14

		$
	250g	15.00
MG03824	500g	25.00
	1kg	30.00

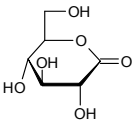

Refs: 1. Banon S, Hardy J, Journal of Dairy Science 1992

L-Glucono-1,5-lactone

[52153-09-0] $C_6H_{10}O_6$ 178.14

		$
	500mg	75.00
MG05185	1g	150.00
	2g	250.00

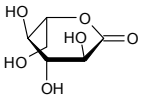

Refs: 1. Kang SJ, Lee SK,, Bull. Korean Chem. Soc., 2003, 24, p, p535

2-(D-Gluco-pentylhydroxypentyl)-4(R)-1,3-thiazolidine-4-carboxylic acid

• D-Gluco-(2R,4R)-2-polyhydroxyallkyl-1,3-thiazolidine-4-carboxylic acid

[88271-29-8] $C_{10}H_{19}NO_7S$ 297.33

		$
	200mg	70.00
MG01039	500mg	150.00
	1g	250.00

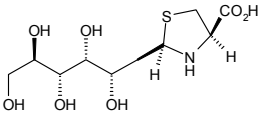

D-Gluco-(2R,4R)-2-polyhydroxyallkyl-1,3-thiazolidine-4-carboxylic acid

see 2-(D-Gluco-pentylhydroxypentyl)-4(R)-1,3-thiazolidine-4-carboxylic acid on page 779

D-Glucopyranose-6-phosphate

see D-Glucose-6-phosphate on page 791

beta-D-Glucopyranosiduronic Acid

see 4-Methylumbelliferyl b-D-glucuronide dihydrate on page 1071

Glucopyranos

b-D-Glucopyranosyl amine

• 1-Amino-1-deoxy-b-D-glucose

[7284-37-9] $C_6H_{13}NO_5$ 179.17

		$
	1g	300.00
MG06851	2g	500.00
	5g	1000.00

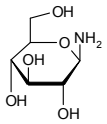

N1-b-D-Glucopyranosylamino-guanidine HCl

• N1-Glycopyranosylamino-guanidines HCl

[109853-81-8] $C_7H_{16}N_4O_5.HCl$ 272.69

		$
	200mg	70.00
MG01966	500mg	150.00
	1g	240.00

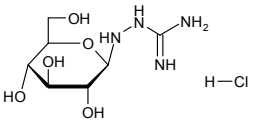

N1-b-D-Glucopyranosylamino-guanidine HNO3

[109853-83-0] $C_7H_{16}N_4O_5.HNO_3$ 299.24

		$
	250mg	50.00
MG00705	500mg	100.00
	1g	160.00

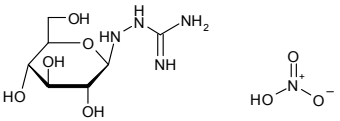

4-O-(b-D-Glucopyranosyl)-1,6-anhydro-D-glucopyranose

see 1,6-Anhydro-b-D-cellobiose on page 168

8-C-b-D-Glucopyranosylapigenin

see Vitexin on page 1421

2-O-a-D-Glucopyranosyl-L-ascorbic acid

[129499-78-1] $C_{12}H_{18}O_{11}$ 338.26

		$
	5g	90.00
MG12858	10g	150.00
	25g	300.00

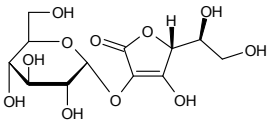

b-D-Glucopyranosyl azide

• 1-Azido-1-deoxy-b-D-glucopyranoside

[20379-59-3] $C_6H_{11}N_3O_5$ 205.17

		$
	10mg	40.00
MG04243	25mg	65.00
	50mg	85.00

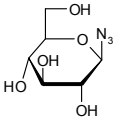

a-D-Glucopyranosyl bromide-2,3,4,6-tetraacetate

see 2,3,4,6-Tetra-O-acetyl-a-D-glucopyranosyl bromide on page 1299

a-D-Glucopyranosyl bromide-2,3,4,6-tetraacetate

see 2,3,4,6-Tetra-O-acetyl-a-D-glucopyranosyl bromide on page 1299

a-D-Glucopyranosyl bromide tetrabenzoate

see 2,3,4,6-Tetra-O-benzoyl-a-D-glucopyranosyl bromide on page 1314

For bulk or custom products call UK +44 (0)1635 578444 or email enquiries@carbosynth.com
See our website for new products and up-to-date pricing

3'-O-(b-D-Glucopyranosyl)-L-DOPA

$C_{15}H_{21}NO_9$ 359.33

		$
MG10447	5mg	660.00

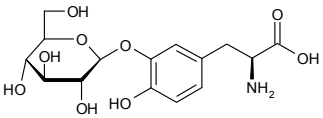

4'-O-(b-D-Glucopyranosyl)-L-DOPA

• p-glc-DOPA

$C_{15}H_{21}NO_9$ 359.33

		$
OG10448	1mg	150.00
	2mg	300.00

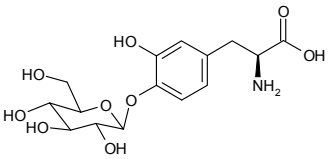

a-D-Glucopyranosyl fluoride

$C_6H_{11}FO_5$ 182.15

		$
	50mg	90.00
MG09102	100mg	150.00
	250mg	250.00

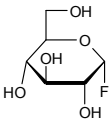

b-D-Glucopyranosyl fluoride

[7617-95-0] $C_6H_{11}FO_5$ 182.15

		$
	100mg	200.00
MG11187	250mg	375.00
	500mg	650.00

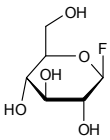

O-a-D-Glucopyranosyl-(1-3)-b-d-fructofuranosyl-(2-1)-a-D-glucopyranose

see D-Melezitose monohydrate on page 933

O-a-D-Glucopyranosyl-(1-3)-D-fructopyranosyl-a-D-glucopyranose

see D-Melezitose dihydrate on page 933

3-O-(a-D-Glucopyranosyl)-D-fructose

see D-Turanose on page 1409

5-O-(a-D-[6,6'-2H2]Glucopyranosyl)-D-fructose

$C_{12}H_{20}O_{11}D_2$ 344.31

Price On Application

OG11201

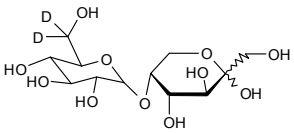

5-O-(a-D-Glucopyranosyl)-D-fructose

see D-Leucrose on page 902

6-O-(a-D-Glucopyranosyl)-D-fructose

see Isomaltulose on page 873

Glucopyranos

2-O-a-D-Glucopyranosyl-D-galactopyranose

[7368-73-2] $C_{12}H_{22}O_{11}$ 342.30

		$
	1mg	75.00
OG06519	2mg	120.00
	5mg	250.00

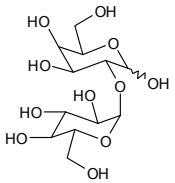

6-O-(a-D-Glucopyranosyl)-D-glucitol

see Isomaltitol on page 872

2-O-(a-D-Glucopyranosyl)-a-D-glucopyranose

see Kojibiose on page 891

3-O-b-D-Glucopyranosyl-D-glucopyranose

see Laminaribiose on page 899

4-O-(b-D-Glucopyranosyl)-D-glucopyranose

see D-Cellobiose on page 387

6-O-(a-D-[6,6'-2H2]Glucopyranosyl)-D-glucopyranose

$C_{12}H_{20}O_{11}D_2$ 344.31

Price On Application

OG11200

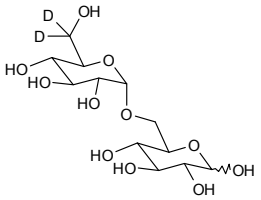

6-O-(a-D-Glucopyranosyl)-D-glucopyranose

see Isomaltose on page 872

6-O-(b-D-Glucopyranosyl)-D-glucopyranose

see b-D-Gentiobiose on page 768

3-O-(b-D-Glucopyranosyl)-D-glucopyranose octaacetate

see 1,2,4,6-Tetra-O-acetyl-3-O-(2,3,4,6-tetra-O-acetyl-b-D-glucopyranosyl)-D-glucopyranoside on page 1307

a-D-Glucopyranosyl-a-D-glucopyranoside anhydrous

see a,a-D-Trehalose anhydrous on page 1358

a-D-Glucopyranosyl-a-D-glucopyranoside dihydrate

see a,a-D-Trehalose dihydrate on page 1358

O-a-D-Glucopyranosyl-a-1,4-O-a-D-glucopyranosyl-1,4-D-glucitol

see Maltotriitol on page 921

4-O-[6-O-(a-D-Glucopyranosyl)-a-D-glucopyranosyl]-D-glucopyranose

see D-Panose on page 1175

a-D-Glucopyranosyl-1,4-O-a-D-glucopyranosyl-1,4-O-a-D-glucopyranosyl-1,4-D-glucopyranose

see Maltotetraose on page 921

4-O-[4-O-(6-O-a-D-Glucopyranosyl-a-D-glucopyranosyl)-a-D-glucopyranosyl)-D-glucose

see 6-O-(a-D-Maltotriosyl)-D-glucopyranose on page 922

6-O-[6-O-(a-D-Glucopyranosyl)-a-D-glucopyranosyl]-D-glucose

see Isomaltotriose on page 873

a-[(6-O-b-D-Glucopyranosyl-b-D-glucopyranosyl)oxy]- (R)-Benzeneacetonitrile

see D-Mandelonitrile-b-gentiobioside on page 923

3b-[2-O-b-D-Glucopyranosyl-b-D-glucopyranosyl)oxy]-dammar-24-ene-12b, 20 diol

see Ginsenoside Rg3 (S-) on page 772

For bulk or custom products call UK +44 (0)1635 578444 or email enquiries@carbosynth.com
See our website for new products and up-to-date pricing

(3b,12b)-20-[(6-O-b-D-Glucopyranosyl-b-D-glucopyranosyl)oxy]-12-hydroxydammar-24-en-3-yl 2-O-(b-D-glucopyranosyl)-b-D-glucopyranoside

see Ginsenoside Rb1 on page 769

(3b,12b)-3-[(2-O-b-D-Glucopyranosyl-b-D-glucopyranosyl)oxy]-12-hydroxydammar-24-en-3-yl 6-O-(b-D-glucopyranosyl)-b-D-glucopyranoside

see Ginsenoside Rb3 on page 770

(4a)-13-[(2-O-b-D-Glucopyranosyl-b-D-glucopyranosyl)oxy]kaur-16-en-18-oic acid b-D-glucopyranosyl ester

see Stevioside on page 1270

2-(b-D-Glucopyranosyl)-7-(b-D-glucopyranosyloxy)-1,3,6-trihydroxy-9H-xanthen-9-one

see Neomangiferin on page 1103

4-O-(4-O-(a-D-Glucopyranosyl)-a-D-glucopyranosyl)-a-D-thioglucopyranose

$C_{18}H_{32}O_{15}S$ 520.50

		$
	1mg	250.00
OG10967	2mg	470.00
	5mg	1125.00

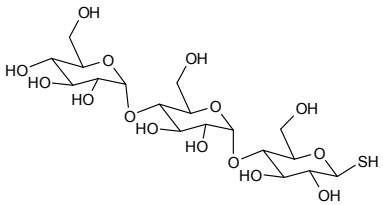

2-O-(b-D-Glucopyranosyl)-a-D-glucose monohydrate

see a-Sophorose monohydrate on page 1266

8-b-D-Glucopyranosyl-7-hydroxy-3-(4-hydroxyphenyl)-4H-1-benzopyran-4-one

see Puerarin on page 1219

O-(D-Glucopyranosylidene)amino N-phenylcarbamate

• PUGLU

[104012-84-2] $C_{13}H_{16}N_2O_7$ 312.28

		$
	2mg	85.00
MG07449	5mg	160.00
	10mg	250.00

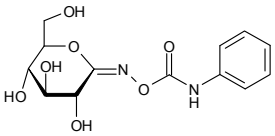

Refs: 1. Miller DJ, et.al. , Development. 1993, 118, p1279

6-O-(b-D-Glucopyranosyl)luciferin

$C_{17}H_{18}N_2O_8S_2$ 442.47

Price On Application

MG08610

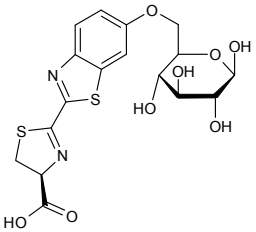

1-O-(a-Glucopyranosyl)-D-mannitol - Dihydrate

[20942-99-8] $C_{11}H_{22}O_{11}.H_2O$ 380.32

		$
	1g	85.00
OG08096	2g	160.00
	5g	250.00

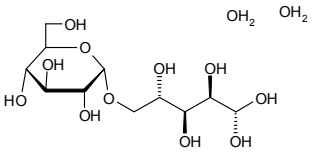

N-(b-D-Glucopyranosyl)-N'-[(2-methanethiosulfonyl)ethyl]urea
• MTS-5-glucose

$C_{10}H_{20}N_2O_8S_2$ 360.40

		$
	5mg	85.00
MG07448	10mg	160.00
	25mg	250.00

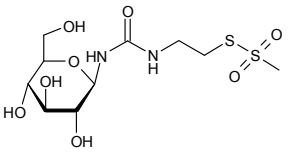

4-O-(a-D-Glucopyranosyl) moranoline
• G1M

$C_{12}H_{23}NO_9$ 325.32

		$
	500ug	175.00
OG04734	1mg	275.00
	2mg	500.00

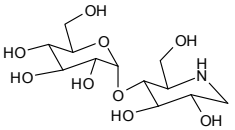

Refs: 1. Ezure Y, et al., Acta. Cryst. 1987, C43, p1809
2. Esure Y, et al., Chem. Pharm. Bull. 1989, 37, p106

b-D-Glucopyranosyl nitromethane
[81846-60-8] $C_7H_{13}NO_7$ 223.18

		$
	5g	250.00
MG01738	10g	350.00
	25g	700.00

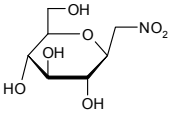

N-(b-D-Glucopyranosyl)octanamide
see Octanoyl b-D-glucosylamine on page 1160

(3b,6a,12b)-20-(b-D-Glucopyranosyloxy)-3,12-dihydroxydammar-24-en-6-yl 2-O-(6-deoxy-a-L-mannopyranosyl)-b-D-glucopyranoside
see Ginsenoside Re on page 771

(3b,6a,12b)-20-(b-D-Glucopyranosyloxy)-3,12-dihydroxydammar-24-en-6-yl 2-O-b-D-xylopyranosyl-b-D-glucopyranoside
see Notoginsenoside R1 on page 1157

1-[2-(b-D-Glucopyranosyloxy)-4,6-dihydroxyphenyl]-3-(4-hydroxyphenyl)-1-propanone
see Phloretin 2'-b-D-glucopyranoside on page 1203

1-[2-(b-D-Glucopyranosyloxy)-4,6-dihydroxyphenyl]-3-(4-hydroxyphenyl)-1-propanone
see Phloridzin on page 1203

6-(b-D-Glucopyranosyloxy)-7-hydroxycoumarin
see Esculin on page 682

(3b,12b)-20-(b-D-Glucopyranosyl)oxy]-12-hydroxydammar-24-en-3-yl2-O-(b-D-glucopyranosyl)-b-D-glucopyranoside
see Ginsenoside Rd on page 771

(3b, 25R)-26-(b-D-glucopyranosyloxy)-22- hydroxyfurost-5-en-3-yl O-6-deoxy-a-L-mannopyranosyl-(1 --> 2)-O-[6- deoxy-a-L-mannopyranosyl-(1 --> 4)] b-D-glucopyranoside
see Protodioscin on page 1217

7-(b-D-Glucopyranosyloxy)-5-hydroxy-3-(4-hydroxyphenyl)-4H-1-benzopyran-4-one
see Genistin on page 767

7-(b-D-Glucopyranosyloxy)-5-hydroxy-3-(4-hydroxyphenyl)-6-methoxy-4H-1-benzopyran-4-one
see Tectoridin on page 1282

7-(b-D-glucopyranosyloxy)-3-(4-hydroxyphenyl)-4H-benzopyran-4-one
see Daidzin on page 471

7-(b-D-Glucopyranosyloxy)-3-(4-hydroxyphenyl)-6-methoxy-4H-1-benzopyran-4-one
see Glycitin on page 799

2-(b-D-Glucopyranosyloxy)-2-methylbutyronitrile
see Lotaustralin on page 911

7-[(b-D-Glucopyranosyloxy)methyl]-2,3-dihydro-2-(1-hydroxy-1-methylethyl)-4-methoxy-,(2S)-5H-furo[3,2-g][1]benzopyran-5-one
see Prim-O-glucosylcimifugin on page 1211

2-(b-D-Glucopyranosyloxy)-2-methyl-propanenitrile
see Linamarin on page 908

(3b)-28-(b-D-Glucopyranosyloxy)-28-oxoolean-12-en-3-yl 2-O-(b-D-glucopyranosyl)-b-D-glucopyranosiduronic acid
see Ginsenoside Ro on page 773

4-[4-(b-D-Glucopyranosyloxy)phenyl]-2-butanone
see Raspberry ketone glucoside on page 1237

3-[4-(b-D-Glucopyranosyloxy)phenyl]-5,7-dihydroxy-4H-1-benzopyran-4-one
see Sophoricoside on page 1266

a-D-Glucopyranosylphenyl Isothiocyanate
see 4-Isothiocyanatophenyl-a-D-glucopyranoside on page 887

8-b-D-Glucopyranosyl-3',4',7'-tetrahydroxyflavone
see Orientin on page 1169

2-b-D-Glucopyranosyl-1,3,6,7-tetrahydroxy-9H-Xanthen-9-one
see 1,3,6,7-Tetrahydroxyxanthone-C2-b-D-glucoside on page 1329

4-O-(a-D-Glucopyranosyl)-b-D-thioglucopyranose

$C_{12}H_{22}O_{10}S$ 358.36

		$
	5mg	40.00
OG12448	10mg	70.00
	25mg	150.00

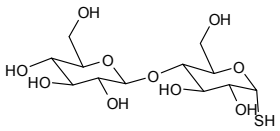

4-O-(b-D-Glucopyranosyl)-b-D-thioglucopyranose

$C_{12}H_{22}O_{10}S$ 358.36

		$
	5mg	90.00
OG10933	10mg	170.00
	25mg	375.00

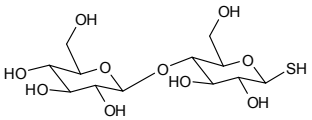

D-Glucopyranosyl-b-D-thioglucopyranoside
see Thiodiglucoside on page 1342

D-Glucopyranosyl thiosemicarbazide

[154634-24-9] $C_7H_{15}N_3O_5S$ 253.28

		$
	100mg	80.00
MG00708	250mg	150.00
	500mg	200.00

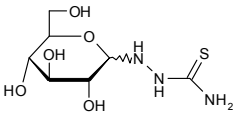

3-O-(2-O-b-D-Glucopyranuronosyl-a-D-glucopyranuronosyl)-18-b-glycyrrhetinic acid
see Glycyrrhizic acid on page 800

1-b-D-Glucopyranuronosyl-3[(2S)-1-nitroso-2-pyrrolidinyl]-pyridinium
see N'-Nitrosonornicotine-N-b-D-glucuronide on page 1152

D-Glucosamine N2,3-disulfate disodium salt
see D-Glucosamine-2-N,3-O-disulphate disodium salt on page 786

Glucosamined

D-Glucosamine-2-N,3-O-disulphate disodium salt

• D-Glucosamine N2,3-disulfate disodium salt
• 2-Deoxy-2-sulfamino-D-glucopyranose-3-sulfate

[112898-34-7] $C_6H_{11}NO_{11}S_2Na_2$ 383.25

		$
	5mg	85.00
MG00755	10mg	160.00
	25mg	320.00

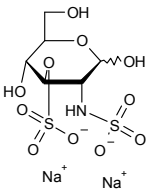

D-Glucosamine-2-N,6-O-disulphate disodium salt

[202266-99-7] $C_6H_{11}NO_{11}S_2Na_2$ 383.26

		$
	5mg	85.00
MG00757	10mg	160.00
	25mg	320.00

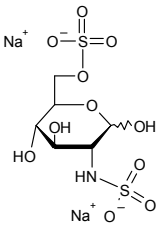

D-Glucosamine-3,6-di-O-sulphate sodium salt

[536741-53-4] $C_6H_{12}NO_{11}S_2Na$ 361.28

		$
	1mg	85.00
MG03719	2mg	160.00
	5mg	320.00

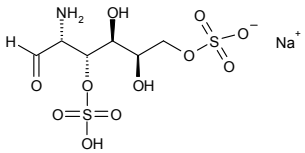

D-Glucosamine HCl

• 2-Amino-2-deoxy-D-glucose HCl
• D-Aminoglucose HCl

[66-84-2] $C_6H_{13}NO_5.HCl$ 215.63

		$
	25g	20.00
MG05262	50g	30.00
	100g	50.00

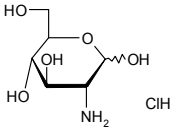

Refs: 1. Aghazadeh-Habashi A, Sattari S, Pasutto F, Jarmali F, J. Pharm. Pharmaceut. Sci. 2002, 5(2), 181-184

D-Glucosamine-oxime HCl

[54947-34-1] $C_6H_{12}N_2O_5.HCl$ 228.63

		$
	250mg	87.50
MG07026	500mg	125.00
	1g	200.00

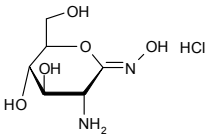

a-D-Glucosamine pentaacetate

see 2-Acetamido-1,3,4,6-tetra-O-acetyl-2-deoxy-a-D-glucopyranose on page 29

b-D-Glucosamine pentaacetate

see 2-Acetamido-1,3,4,6-tetra-O-acetyl-2-deoxy-b-D-glucopyranose on page 29

For bulk or custom products call UK +44 (0)1635 578444 or email enquiries@carbosynth.com
See our website for new products and up-to-date pricing

D-Glucosamine-6-phosphate sodium salt

[70442-23-8] $C_6H_{12}NNaO_8P$ 280.12

		$
	250mg	325.00
MG06082	500mg	550.00
	1g	900.00

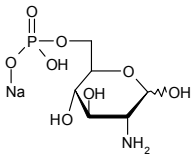

Refs: 1. Zheng J, Khalil M, Cannon JF, J. Biol. Chem. 2000, Vol275, Issue 24, 18070-18078

a-D-Glucosamine 3-sulfate free acid

see D-Glucosamine-3-sulphate on page 787

D-Glucosamine 2-sulfate sodium salt

see D-Glucosamine-2-N-sulphate sodium salt on page 788

D-Glucosamine sulphate

- Chitosamine Sulphate
- 2-Amino-2-deoxy-D-glucose sulphate

[14999-43-0][29031-19-4] $C_6H_{13}NO_5.H_2SO_4$ 277.25

		$
	100g	85.00
MG05263	250g	150.00
	500g	200.00

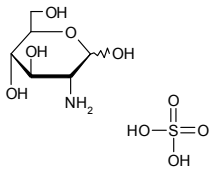

Refs: 1. Cleff DO, Reda DJ, Harris CL, Klein MA, O'Dell JR, Hooper MM, Bradley JD, Bingham CO, et al., NEJM 2006, 354, 8, p795

D-Glucosamine-3-sulphate

- a-D-Glucosamine 3-sulfate free acid

[103192-52-5] $C_6H_{13}NO_8S$ 259.23

		$
	10mg	85.00
MG03769	25mg	160.00
	50mg	250.00

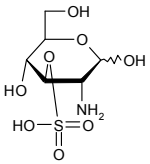

D-Glucosamine-6-O-sulphate

[91674-26-9] $C_6H_{13}NO_8S$ 259.23

		$
	25mg	85.00
MG05867	50mg	160.00
	100mg	250.00

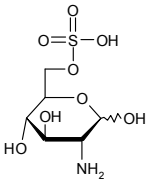

Glucosamine Sulphate 2KHCL

[14999-43-0]

		$
	1kg	50.00
FG15892	2kg	80.00
	5kg	175.00

Glucosamines

D-Glucosamine-2-N-sulphate sodium salt

• D-Glucosamine 2-sulfate sodium salt
• 2-Deoxy-2-sulfamino-D-glucopyranose

[38899-05-7] $C_6H_{12}NO_8SNa$ 281.21

		$
	50mg	85.00
MG04231	100mg	160.00
	250mg	325.00

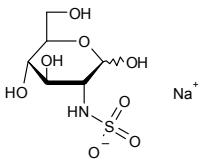

D-Glucosamine-3,4,6-tri-O-sulphate sodium salt

[157297-03-5] $C_6H_{10}NO_{14}S_3Na_3$ 485.31

		$
	1mg	85.00
MG02182	2mg	160.00
	5mg	250.00

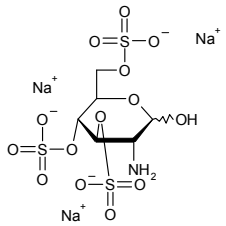

D-Glucosaminic acid

• 2-Amino-2-deoxy-D-gluconic acid

[3646-68-2] $C_6H_{13}NO_6$ 195.17

		$
	2g	85.00
MG06706	5g	150.00
	10g	280.00

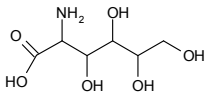

Refs: 1. Major TR, et al., JACS 1936, 58, p2474
2. Hurd CD, et al., JACS 1938, 60, p235
3. Zavras ET, Roberts LS, J. Pariasitol. 1984, 70, p937

a-D-Glucose

• Dextrose

[492-62-6][50-99-7] $C_6H_{12}O_6$ 180.16

		$
	1kg	50.00
MG03219	2kg	90.00
	5kg	150.00

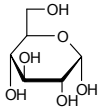

Refs: 1. Merck Index 13, 4472

b-D-Glucose

[28905-12-6] $C_6H_{12}O_6$ 180.16

		$
	50g	90.00
MG09278	100g	150.00
	250g	312.50

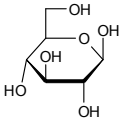

D-Glucose - anhydrous

• Dextrose anhydrous

[50-99-7] $C_6H_{12}O_6$ 180.16

		$
	1kg	40.00
MG08747	2kg	66.00
	5kg	140.00

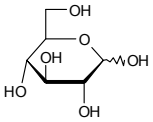

D-Glucose - carbohydrate mixed kit 01 (see Carbohydrate and Nucleoside Kits Section)

[50-99-7][5996-10-1] $C_6H_{12}O_6$ 180.16

Price On Application

UG07534

For bulk or custom products call UK +44 (0)1635 578444 or email enquiries@carbosynth.com
See our website for new products and up-to-date pricing

D-Glucose - carbohydrate mixed kit 02 (see Carbohydrate and Nucleoside Kits Section)

[50-99-7] $C_6H_{12}O_6$ 180.16

	5g
UG07609	

D-Glucose - D-monosaccharide kit 01 (see Carbohydrate and Nucleoside Kits Section)

[50-99-7] $C_6H_{12}O_6$ 180.16

	5g
UG07552	

D-Glucose - monohydrate

• Dextrose monohydrate

[50-99-7][5996-10-1] $C_6H_{12}O_6$ 180.16

		$
	1kg	15.00
MG05194	2kg	26.00
	5kg	50.00

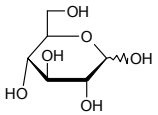

Refs: 1. Fleet GWJ, James K, Lunn RJ, Tetrahedron Lett. 1986, 27, p3053

D-Glucose 1-13C

		$
	100mg	100.00
MG09565	250mg	175.00
	500mg	300.00

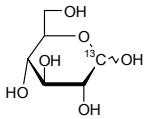

D-Glucose-13C6

• D-Glucose-UL-13C

$C_6H_{12}O_6$ 186.09

		$
	100mg	100.00
MG08493	250mg	200.00
	500mg	300.00

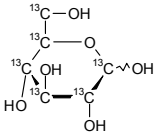

L-Glucose

[921-60-8] $C_6H_{12}O_6$ 180.16

		$
	1g	50.00
MG05247	2g	95.00
	5g	220.00

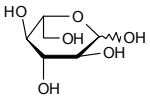

Refs: 1. Leang K, Sultana I, Takada G, Izumori K, J. Biosci. Bioeng. 2003, 95, 310-312

L-Glucose - L-monosaccharide kit 01 (see Carbohydrate and Nucleoside Kits Section)

[921-60-8] $C_6H_{12}O_6$ 180.16

	100mg
UG07567	

a-D-Glucose-1,6-biphosphate tetra(cyclohexylammonium) salt hydrate

[71662-13-0] $C_6H_{14}O_{12}P_2.4C_6H_{13}N.H_2O$ 754.83

		$
	5mg	112.50
MG05413	10mg	200.00
	25mg	462.50

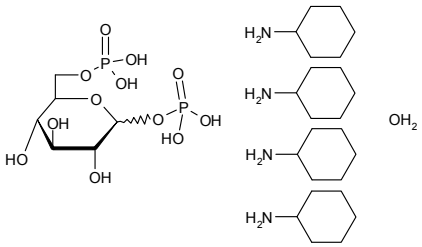

Glucose-b-cyclodextrin

$C_{42}H_{70}O_{35}$ 1134.98

Price On Application

FG11042

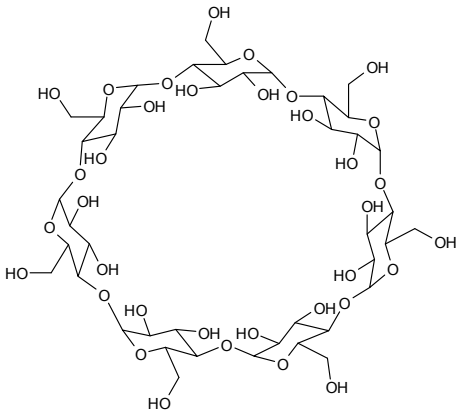

Glucose Dehydrogenase

[9026-53-9]

		$
	500	125.00
FG15559	1000	200.00
	2500	450.00

D-Glucose diethyldithioacetal

see D-Glucose diethyl mercaptal on page 790

D-Glucose diethyl mercaptal

• D-Glucose diethyldithioacetal

[1941-52-2] $C_{10}H_{22}O_5S_2$ 286.41

		$
	500mg	90.00
MG05648	1g	160.00
	2g	250.00

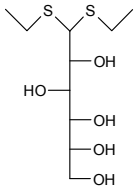

Refs: 1. Lipták M, Dinya Z, Sztaricskai FJ, Litkei G, Jekö J, Org. Mass Spectrom. Vol 27, 11, 1271-1275

2. Wolfrom ML, Weisblat DI, Hanze AR, J. Am. Chem. Soc. 1944, Dec, p2065

D-Glucose ethylenedithioacetal

[3650-65-5] $C_8H_{16}O_5S_2$ 256.34

		$
	500mg	75.00
MG05035	1g	150.00
	2g	250.00

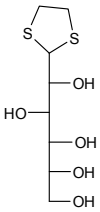

a-D-Glucose pentaacetate

see 1,2,3,4,6-Penta-O-acetyl-a-D-glucopyranose on page 1177

b-D-Glucose pentaacetate

see 1,2,3,4,6-Penta-O-acetyl-b-D-glucopyranose on page 1178

D-Glucose pentaacetate

see 1,2,3,4,6-Penta-O-acetyl-D-glucopyranose on page 1178

D-Glucose-6-phosphate

• D-Glucopyranose-6-phosphate

[56-73-5] $C_6H_{13}O_9P$ 260.14

		$
	500mg	110.00
MG04072	1g	200.00
	5g	850.00

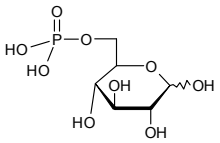

Refs: 1. Barker KL, Endocrinology 1967, Oct 81(4), 791-7

D-Glucose-6-phosphate barium salt

[58823-95-3] $C_6H_{11}BaO_9P$ 395.45

		$
	1g	98.00
MG05093	2g	181.50
	5g	412.50

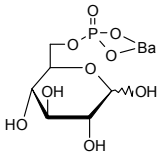

Refs: 1. Barker KL, Endocrinology 1967, Oct 81(4), 791-7

D-Glucose-6-phosphate barium salt hydrate

• Robison Ester Barium Salt

[150400-00-3] $C_6H_{11}BaO_9P.H_2O$ 413.46

		$
	1g	90.00
MG05015	5g	200.00
	10g	300.00

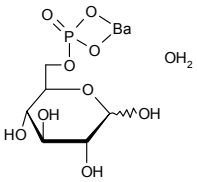

Refs: 1. Barker KL, Endocrinology 1967, Oct 81(4), 791-7

a-D-Glucose-1-phosphate dipotassium salt hydrate

• Cori Ester Dipotassium Salt

[5996-14-5] $C_6H_{11}K_2O_9P.H_2O$ 336.32 (as anhydrous)

		$
	1g	25.00
MG03639	2g	46.00
	5g	110.00

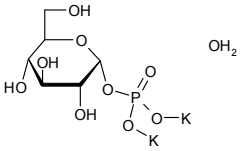

Refs: 1. Nidetzky B, Griessler R, Weinhaeusel A, Haltrich D, Appl. Biochem. Biotechnol. 1997, Vol63/65, p159-172

Glucosephosp

a-D-Glucose-6-phosphate dipotassium salt hydrate

[207727-36-4] $C_6H_{11}O_9PK_2.H_2O$ 354.33

Price On Application

MG05094

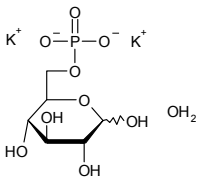

Refs: 1. Barker KL,, Endocrinology, 1967, 81, 4, p791

b-D-Glucose-1-phosphate disodium salt

$C_6H_{11}Na_2O_9P$ 304.10

		$
	2mg	110.00
MG02984	5mg	250.00
	10mg	470.00

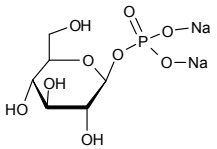

Refs: 1. Nidetzky B, Griessler R, Weinhaeusel A, Haltrich D,, App. Biochem. Biotech., 1997, 63, p159

D-Glucose-6-phosphate disodium salt

• Robison Ester Disodium Salt

[3671-99-6] $C_6H_{11}Na_2O_9P$ 304.10

		$
	1g	40.00
MG06735	2g	70.00
	5g	125.00

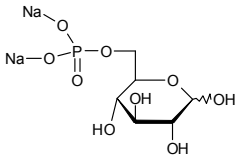

a-D-Glucose-1-phosphate disodium salt hydrate

[56401-20-8] $C_6H_{11}O_9P.2Na$ 304.10

		$
	1g	85.00
MG09199	2g	150.00
	5g	250.00

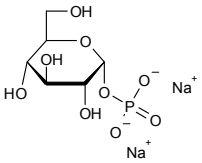

D-Glucose-6-phosphate disodium salt hydrate

• Robison Ester Disodium Salt

[3671-99-6][26117-86-6] $C_6H_{11}Na_2O_9P.xH_2O$ 304.1 (anhydrous basis)

		$
	1g	85.00
MG07499	2g	130.00
	5g	250.00

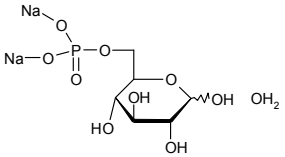

a-D-Glucose-1-phosphate disodium salt tetrahydrate

[150399-99-8] $C_6H_{11}Na_2O_9P.4H_2O$ 376.16

		$
	5g	45.00
MG05016	10g	75.00
	25g	150.00

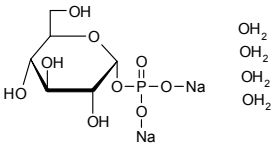

Refs: 1. Merck Index 13, 4474

For bulk or custom products call UK +44 (0)1635 578444 or email enquiries@carbosynth.com
See our website for new products and up-to-date pricing

D-Glucose-6-phosphate monosodium salt

• Robison Ester Monosodium Salt

[54010-71-8] $C_6H_{12}NaO_9P$ 282.12

		$
	500mg	30.00
MG05095	1g	50.00
	2g	90.00

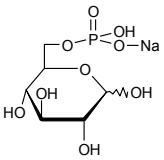

Refs: 1. Merck Index 13, 4475

2. Montero-Lomeli M, de Meis L, J. Biol. Chem. 1992, 267, 1829

3. Rose IA, Warms JV, J. Biol. Chem. 1967, 242, 1635

Glucose tetrasaccharide

$C_{24}H_{42}O_{21}$ 666.58

		$
	1mg	70.00
OG03873	2mg	120.00
	5mg	275.00

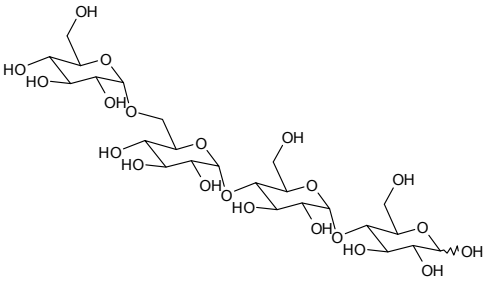

D-Glucose-UL-13C

see D-Glucose-13C6 on page 789

D-Glucosone

see 2-Keto-D-glucose on page 890

2-(b-Glucosyl)glycerol

[10588-30-4]

		$
	5mg	190.00
FG15505	10mg	350.00
	25mg	750.00

N-Glucosylglycine

see N-Glycinyl-1-deoxy-D-glucitol on page 799

a-D-Glucosyl hesperidin

[134065-26-2]

Price On Application

MG12859

D-Glucosylmaltotriose

see Tetraglucoside on page 1326

4'-O-b-D-Glucosyl-5-O-methylvisamminol

[84272-85-5] $C_{22}H_{28}O_{10}$ 452.45

Price On Application

MG10420

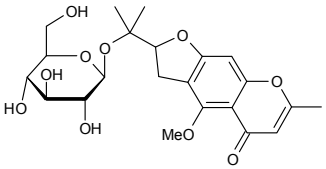

1-b-D-Glucosylthiose Sodium Salt

see b-D-Thioglucose sodium salt on page 1343

8-D-Glucosyl-4',5',7'-trihydroxy-flavone

see Vitexin on page 1421

N-Glucosyl-L-valine

see N-Valinyl-1-deoxy-D-glucitol on page 1418

Glucothiose Sodium Salt

see b-D-Thioglucose sodium salt on page 1343

a-1,4-Glucotriose

see Maltotriose on page 921

Glucuronamid

D-Glucuronamide

[3789-97-7] $C_6H_{11}NO_6$ 193.15

		$
	5g	85.00
MG07494	10g	160.00
	25g	250.00

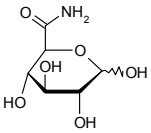

D-Glucuronic acid

[6556-12-3] $C_6H_{10}O_7$ 194.14

		$
	25g	40.00
MG04046	50g	80.00
	100g	150.00

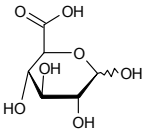

Refs: 1. Timmer MSM, Adibekian A, Seeberger PH,, Angew Client mt. Ed. 2005, 44, p7605

Glucuronic acid benzyl ester

see Benzyl D-glucuronate on page 271

Glucuronic acid-GEL

Price On Application

MG03912

D-Glucuronic acid phenylmethyl ester

see Benzyl D-glucuronate on page 271

D-Glucuronic acid sodium salt

see Sodium-D-glucuronate on page 1264

D-Glucuronic acid sodium salt monohydrate

[207300-70-7] $C_6H_9NaO_7.H_2O$ 234.14

		$
	5g	40.00
MG10259	10g	70.00
	25g	130.00

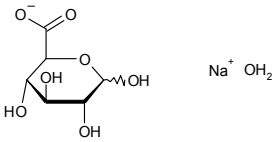

D-Glucurono-3,6-lactone

see D-Glucuronolactone on page 794

D-Glucurono-gamma-lactone

see D-Glucuronolactone on page 794

D-Glucuronolactone

- D-Glucurono-3,6-lactone
- D-Glucurono-gamma-lactone

[32449-92-6] $C_6H_8O_6$ 176.12

		$
	25g	20.00
MG02804	50g	30.00
	100g	45.00

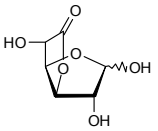

Refs: 1. Furman B, Molotov S, Thuermer R, Kaluza Z, et al., Tetrahedron 1997, Vol53, No16, p5883-5890

D-Glucuronolactone acetonide

see 1,2-O-Isopropylidene-a-D-glucofuranurono-6,3-lactone on page 877

For bulk or custom products call UK +44 (0)1635 578444 or email enquiries@carbosynth.com
See our website for new products and up-to-date pricing

L-Glutamic acid

[56-86-0] $C_5H_9NO_4$ 147.13

		$
	100g	60.00
FG12676	250g	75.00
	500g	100.00

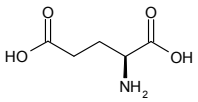

L-Glutamine

[56-65-9] $C_5H_{10}N_2O_3$ 146.14

		$
	500g	50.00
FG02552	1kg	90.00
	2kg	150.00

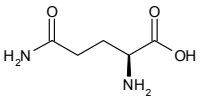

L-Glutamic acid 5-benzyl ester

• Gamma-Benzyl-L-glutamate

[1676-73-9] $C_{12}H_{15}NO_4$ 237.25

		$
	25g	75.00
MG04093	50g	125.00
	100g	200.00

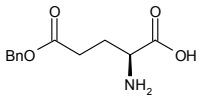

L-Glutamine 99%

[56-85-9]

		$
	500g	50.00
FG16022	1kg	80.00
	2kg	150.00

L-gamma-Glutamyl-3-carboxy-4-nitroanilide

[63699-78-5] $C_{12}H_{13}N_3O_7.H_3N$ 328.28

		$
	100mg	70.00
FG11354	250mg	125.00
	500mg	200.00

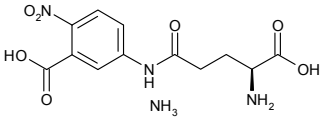

L-Glutamic acid diethyl ester HCl

[1118-89-4] $C_7H_8N_6O$

		$
	50g	40.00
FG03049	100g	65.00
	250g	125.00

DL-Glutamic acid monohydrate

[19285-83-7] $C_5H_9NO_4.H_2O$ 165.14

		$
	50g	25.00
FG11290	100g	40.00
	250g	100.00

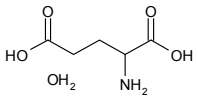

5-L-Glutamyl-L-cysteinylglycine; gamma-L-Glutamyl-L-cysteinylglycine; GSH

see L-Glutathione, reduced on page 796

Glutaric anhydride

[108-55-4]

		$
	250g	75.00
FG14622	500g	125.00
	1kg	220.00

L-Glutathione, oxidized

[27025-41-8] $C_{20}H_{32}N_6O_{12}S_2$ 612.63

		$
	1g	45.00
FG11399	2g	80.00
	5g	150.00

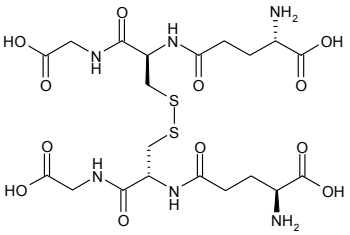

L-Glutathione, reduced

• 5-L-Glutamyl-L-cysteinylglycine; gamma-L-Glutamyl-L-cysteinylglycine; GSH
• GSH

[70-18-8] $C_{10}H_{17}N_3O_6S$ 307.32

		$
	50g	100.00
FG10640	100g	175.00
	250g	375.00

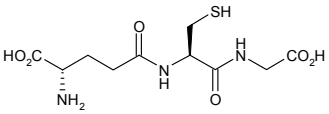

Glycamine

see D-Glucamine on page 777

L-(-)-Glyceraldehyde

[497-09-6] $C_3H_6O_3$ 90.08

		$
	1g	40.00
FG12041	2g	60.00
	5g	90.00

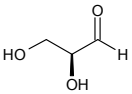

D-Glyceraldehyde-acetonide

[453-17-8]

		$
	5g	50.00
FG16058	10g	80.00
	25g	150.00

D-Glycero-D-galacto-heptitol

see Perseitol on page 1186

D-Glycero-D-galacto-heptose

see a-D-Mannoheptose on page 926

D-Glycero-L-gluco-heptose

see b-D-Galactoheptose on page 749

L-Glycero-D-gluco-heptose

• b-L-Galactoheptose

[84142-52-8] $C_7H_{14}O_7$ 210.18

		$
	50mg	900.00
MG02812	100mg	1500.00
	250mg	3000.00

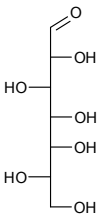

Refs: 1. Majumder M, Mukherjee AK, Thakurta BG, Dutta A, Sasmal D, Carbohydr. Res. 1983, 28, p209-16

D-glycero-D-gulo-heptono-1,4-lactone

see D-Glucoheptonic acid-1,4-lactone on page 777

D-Glycero-D-gulo-heptose

see D-Glucoheptose on page 777

D-glycero-L-gulo-oct-7-ynitol, 2,6-anhydro-7,8-dideoxy-, 1,3,4,5-tetraacetate

see 2-C-(2,3,4,6-Tetra-O-acetyl-a-D-glucopyranosyl) ethyne on page 1299

R-Glycerol Acetonide

see (R)-(-)-1,2-O-Isopropylideneglycerol on page 878

(2R)-Glycerol-O-b-D-galactopyranoside

see (2R)-2,3-Dihydroxypropyl-b-D-galactopyranoside on page 619

1-O-(2R)-Glycerol-b-D-galactopyranoside

• RGG

$C_9H_{18}O_8$ 254.23

		$
	5mg	80.00
MG07432	10mg	130.00
	25mg	300.00

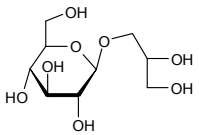

Glycerol-1-phosphate magnesium salt hydrate

[927-20-8] $C_3H_7MgO_6P.H_2O$ 212.38

		$
	250g	50.00
MG08167	500g	80.00
	1kg	125.00

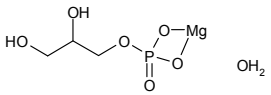

Glycerol tributyrate

• Tributyrin

[60-01-5] $C_{15}H_{26}O_6$ 302.36

		$
	250g	62.50
FG12044	500g	100.00
	1kg	150.00

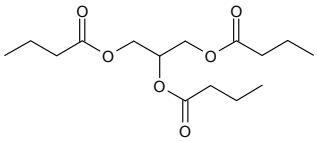

Glycerol tripalmitate

• Tripalmitin

[555-44-2] $C_{51}H_{98}O_6$ 807.32

		$
	5g	35.00
FG11067	10g	60.00
	25g	125.00

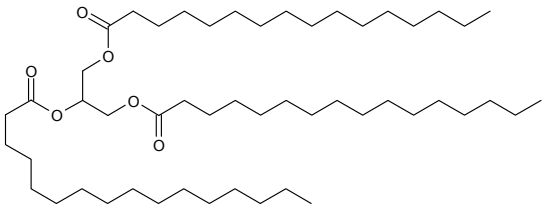

(D-Glycero-a-D-manno-heptopyranosyl)-dihydrogenphosphate cyclohexylammonium salt

$C_7H_{15}O_{10}P.C_6H_{13}N$ 389.34

		$
	1mg	150.00
MG07431	2mg	300.00
	5mg	600.00

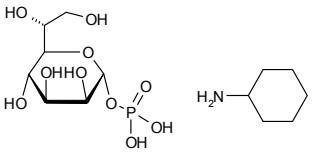

Refs: 1. Paulsen H, et.al., Liebigs Ann. Chem., 1994, 389

D-Glycero-D-mannoheptose

[87172-53-0] $C_7H_{14}O_7$ 210.20

		$
	1mg	85.00
MG02820	2mg	160.00
	5mg	250.00

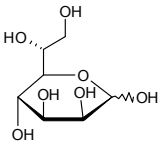

Refs: 1. Kneidinger B, Graninger M, Puchberger M, et al., J. Biol. Chem. 2001, 276, 24, p20935
2. Brimacombe JS, Kabir KMS, Carbohydr. Res. 1986, 152, p329

Glyceromanno

L-Glycero-D-mannoheptose

[4305-74-2] $C_7H_{14}O_7$ 210.18

		$
	1mg	85.00
MG04722	2mg	150.00
	5mg	250.00

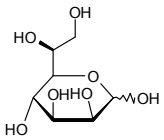

Refs: 1. Boons GJ, van der Klein PAM, van der Marel GA, van Boom JH, Recl. Trav. Chim. 1988, 108, p507
2. Teuber M, et al., Biochemistry 1968, 7, 9, p3303
3. Brade H, Galanos C, Infec. Immun. 1983, 42, p250
4. Balla E, Zamyatina A, Andreas Hofingera A, Kosma P, Carbohyd. Res. 2007, 342, 17, p2537-2545

b-Glycerophosphoric acid disodium salt pentahydrate

[819-83-0] $C_3H_7O_6P.2Na.5H_2O$ 306.12

		$
	25g	56.25
MG10449	50g	100.00
	100g	150.00

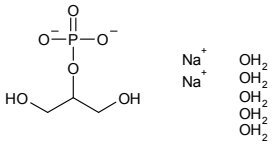

D-Glycero-D-talo-heptitol

• Volemitol

[488-38-0] $C_7H_{16}O_7$ 212.20

		$
	50mg	250.00
MG10117	100mg	400.00
	250mg	625.00

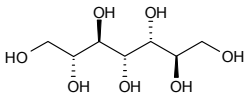

Glycididazole

[298688-51-4]

		$
	25g	75.00
FG15586	50g	115.00
	100g	200.00

Glycine - USP

[56-40-6] NH_2CH_2COOH 75.07

		$
	1kg	25.00
FG02717	2kg	40.00
	5kg	90.00

Glycine-AMC.HBr

see Glycine 7-amido-4-methylcoumarin hydrobromide salt on page 798

Glycine 7-amido-4-methylcoumarin hydrobromide salt

• Glycine-AMC.HBr

[113728-13-5] $C_{12}H_{13}BrN_2O_3$ 313.15

		$
	100mg	85.00
EG15996	250mg	175.00
	500mg	275.00

Glycine Anhydride

see 2,5-Diketopiperazine on page 631

Glycine ethylester HCl

[623-33-6] $C_4H_9NO_2$ 103.12

		$
	1kg	75.00
FG14552	2kg	140.00
	5kg	325.00

Glycine methylester HCl

[5680-79-5] $C_3H_7NO_2.HCl$ 125.55

		$
	100g	60.00
FG11111	250g	125.00
	500g	200.00

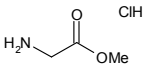

For bulk or custom products call UK +44 (0)1635 578444 or email enquiries@carbosynth.com
See our website for new products and up-to-date pricing

Glycinonitrile hydrochloride

see Aminoacetonitrile HCl on page 91

N-Glycinyl-1-deoxy-D-glucitol

• N-Glucosylglycine

$C_8H_{17}NO_7$ 239.22

		$
	1g	60.00
MG10836	2g	100.00
	5g	200.00

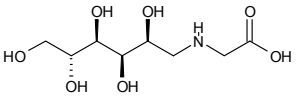

Glycitein

• 4',7-Dihydroxy-6-methoxyisoflavone

[40957-83-3] $C_{16}H_{12}O_5$ 284.26

		$
	10mg	90.00
FG09960	25mg	162.50
	50mg	250.00

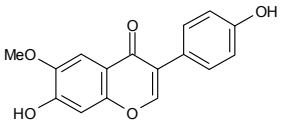

Glycitein-7-O-b-D-glucoside

see Glycitin on page 799

Glycitin

• 7-(b-D-Glucopyranosyloxy)-3-(4-hydroxyphenyl)-6-methoxy-4H-1-benzopyran-4-one

• Glycitein-7-O-b-D-glucoside

[40246-10-4] $C_{22}H_{22}O_{10}$ 446.40

		$
	10mg	150.00
MG08014	25mg	250.00
	50mg	400.00

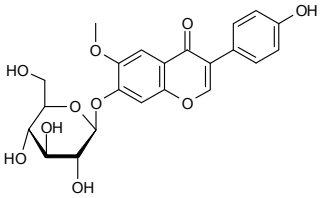

Refs: 1. Phytochemistry, 1973, 12, p169

2. Uesugi T, et.al.,, Biol. Pharm. Bull. 24, 368-372, (2001)

Glycitin 6-O-acetate

see 6-O-Acetylglycitin on page 54

Glycitin 6-O-malonate

see 6-O-Malonylglycitin on page 917

Glycochenodeoxycholic acid sodium salt

[16564-43-5] $C_{26}H_{42}NNaO_5$ 471.61

		$
	25g	125.00
FG15494	50g	220.00
	100g	400.00

N-Glycolylneuraminic acid

[1113-83-3] $C_{11}H_{19}NO_{10}$ 325.27

		$
	5mg	60.00
MG05324	10mg	100.00
	25mg	200.00

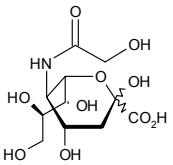

Refs: 1. Kawano T, Koyama S, Takematsu H, Kozutsumi Y, et al., J. Biol. Chem. 1995, 270, p16458

N1-Glycopyranosylamino-guanidines HCl

see N1-b-D-Glucopyranosylamino-guanidine HCl on page 780

Glyco-SNAP-2

see N-(2-Deoxy-D-glucopyranosyl)-S-nitroso-N-acetyl-D,L-pencillamine on page 526

Glycouril

[496-46-8] $C_4H_6N_4O_2$ 142.12

		$
	1kg	85.00
MG03387	2kg	160.00
	5kg	350.00

Glycyrrhetinic acid

• 3-b-Hydroxy-11-oxo-18b,20b-olean-12-en-29-oic acid
• Enoxolone

[471-53-4] $C_{30}H_{46}O_4$ 470.68

		$
	50g	90.00
FG09301	100g	150.00
	250g	275.00

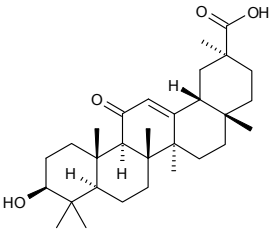

Glycyrrhizic acid

• (3b,20b)-20-Carboxy-11-oxo-30-norolean-12-en-3-yl 2-O-(b-D-glucopyranuronosyl)-b-D-glucopyranosiduronic Acid
• 3-O-(2-O-b-D-Glucopyranuronosyl-a-D-glucopyranuronosyl)-18-b-glycyrrhetinic acid

[1405-86-3] $C_{42}H_{62}O_{16}$ 822.93

		$
	50g	90.00
OG08293	100g	150.00
	250g	250.00

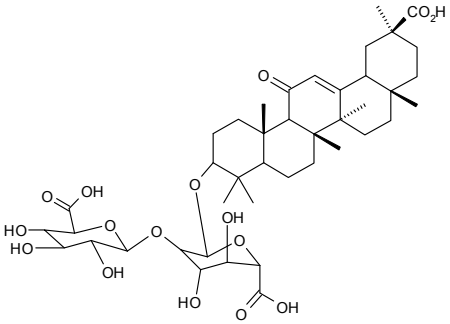

Refs: 1. Justus Liebigs Ann. Chem., 1846, 59, p224

Glyset

see N-(b-Hydroxyethyl)-1-deoxynojirimycin on page 831

G1M

see 4-O-(a-D-Glucopyranosyl) moranoline on page 784

GM1-Ganglioside

[37758-47-7] $C_{73}H_{131}N_3O_{31}$ 1546.86

		$
	100mg	160.00
OG03918	200mg	240.00
	500mg	500.00

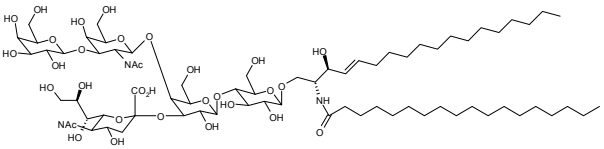

Refs: 1. June 2008 The Journal of Lipid Research, 49, 1176-1186,

GM2-Ganglioside

[19600-01-2]

		$
	1mg	250.00
OG16187	2mg	460.00
	5mg	1000.00

GM3-Ganglioside

Price On Application

OG16188

GM4-Ganglioside

Price On Application

OG16189

GM3-Ganglioside labelled by biotin

Price On Application

OG16162

GM3-Ganglioside labelled by NBD

$C_{55}H_{90}N_6O_{24}.H_3N$ 1236.36

		$
	0.1mg	350.00
OG09793	0.2mg	600.00
	0.5mg	1400.00

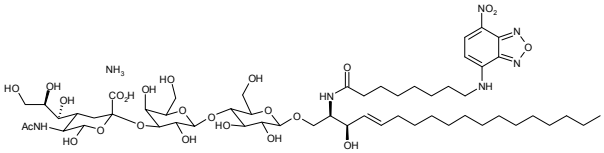

GM1-Pentasaccharide

[52659-37-7] $C_{37}H_{62}N_2O_{29}$ 998.88

		$
	500ug	400.00
OP03880	1mg	600.00
	2mg	1000.00

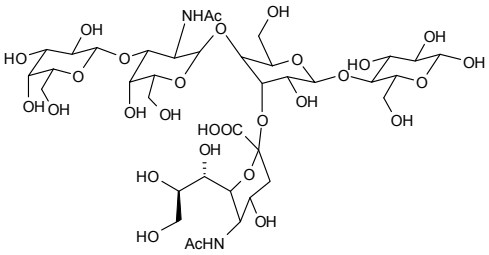

GM1-Pentasaccharide-APD-HSA

		$
	500ug	600.00
OG05678	1mg	1100.00

GM3 trisaccharide sodium salt

see 3'-Sialyllactose sodium salt on page 1258

G-NGA2F N-Glycan

• Monogalactosylated, core fucosylated, asialo, agalacto, bi-antennary N-linked glycan

$C_{62}H_{104}N_4O_{46}$ 1641.49

		$
	25ug	300.00
OG10168	50ug	500.00
	100ug	900.00

G-NGA2 N-Glycan

• Monogalactosylated, asialo, agalacto, bi-antennary N-linked glycan

$C_{56}H_{94}N_4O_{41}$ 1479.35

		$
	25ug	250.00
OG10164	100ug	750.00
	250ug	1500.00

Gomisin C

[64-48-1] $C_{23}H_{28}O_6$ 400.46

		$
	25mg	50.00
FG09971	50mg	90.00
	100mg	150.00

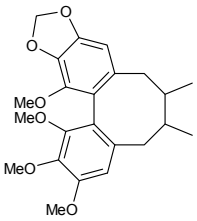

GpA

see Guanylyl-2'-5'-adenosine ammonium salt on page 805

GpC

see Guanylyl-3'-5'-cytidine ammonium salt on page 805

GpU

see Guanylyl-3'-5'-uridine ammonium salt on page 806

GQ1b-Ganglioside

Price On Application

OG16190

Green-a-D-arabinoside

see N-Methyl-3-indolyl-a-D-arabinopyranoside on page 1018

Green b-D-Gal

see N-Methyl-3-indolyl-b-D-galactopyranoside on page 1018

Green b-D-galactoside

see N-Methyl-3-indolyl-b-D-galactopyranoside on page 1018

GSH

see L-Glutathione, reduced on page 796

G-418 sulfate

see Geneticin sulfate on page 767

Guanazolo

see 8-Azaguanine on page 198

Guanidine HCl

[50-01-1] $CH_5N_3.HCl$ 95.50

		$
	250g	50.00
FG09296	500g	90.00
	1kg	150.00

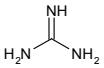

Guanidine thiocyanate

[593-84-0] $CH_5N_3.HSCN$ 118.16

		$
	100g	60.00
FG09390	250g	100.00
	500g	150.00

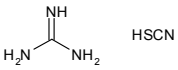

Guanidinobiotin

see 2-Iminobiotin on page 854

Guanine

• 2-Amino-6-hydroxypurine

[73-40-5] $C_5H_5N_5O$ 151.13

		$
	500g	75.00
FG02963	1kg	120.00
	2kg	200.00

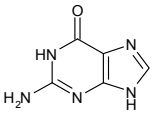

Refs: 1. Detimary P, van den Berghe G, Henquin J-C, J. Biol. Chem. 1996, Vol271, No34, p20559-20565

Guanine HCl

[635-39-2] $C_5H_5N_5O.HCl$ 187.59

		$
	500g	40.00
FG09642	1kg	60.00
	2kg	100.00

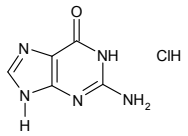

Guanine-9-b-D-ribofuranoside

see Guanosine on page 803

Guanosine

- 9-(b-D-Ribofuranosyl)guanine
- Guanine-9-b-D-ribofuranoside
- Guanosine hydrate

[118-00-3] $C_{10}H_{13}N_5O_5.H_2O$ 301.26

		$
	25g	20.00
NG06314	50g	35.00
	100g	55.00

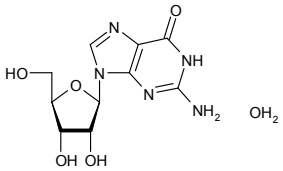

Refs: 1. Pao CC, Paietta J, Gallant JA, Biochem. Biophys. Res. Commun. 1977, Jan 10, 74(1), 314-22

Guanosine - D-nucleoside kit 01 (see Carbohydrate and Nucleoside Kits Section)

[118-00-3] $C_{10}H_{13}N_5O_5.H_2O$ 301.26

	5g
UG07591	

L-Guanosine

- 9-(b-L-Ribofuranosyl)guanine

[26578-09-6] $C_{10}H_{13}N_5O_5$ 283.24

		$
	10mg	150.00
NG05944	25mg	200.00
	50mg	300.00

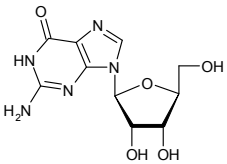

Refs: 1. Joyce GF, Schwartz AW, Miller SL, Orgel LE, Proc. Natl. Acad. Sci. 1987, Vol84, No13, 4398-44

Guanosine 3',5'-cyclic monophosphate

[7665-99-8] $C_{10}H_{12}N_5O_7P$ 345.21

		$
	5mg	40.00
NG03522	10mg	70.00
	25mg	150.00

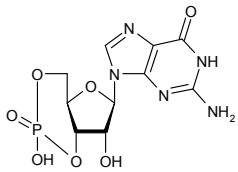

Guanosine 3',5'-cyclic monophosphate sodium salt

- cyclic GMP

[40732-48-7] $C_{10}H_{11}N_5NaO_7P$ 367.19

		$
	5mg	40.00
NG08975	10mg	60.00
	25mg	100.00

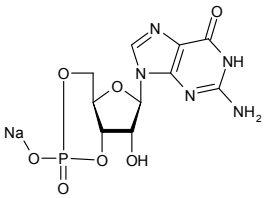

Guanosinedip

Guanosine-5'-diphosphate disodium salt

[7415-69-2] $C_{10}H_{13}N_5O_{11}P_2.2Na$ 487.17

		$
	1g	50.00
NG09782	2g	150.00
	5g	250.00

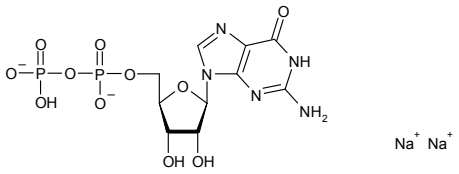

Guanosine 5'-diphosphate sodium salt

[43139-22-6] $C_{10}H_{15}N_5O_{11}P_2.xNa$ 443.2 (for free acid)

		$
	250mg	200.00
NG08963	500mg	300.00
	1g	500.00

Guanosine 5'-diphospho-b-L-fucose disodium salt

see GDP-L-Fucose disodium salt on page 765

Guanosine 5'-diphospho-a-D-mannose disodium salt

see GDP-D-mannose on page 766

Guanosine hydrate

see Guanosine on page 803

Guanosine 5'-monophosphate disodium salt

[5550-12-9] $C_{10}H_{12}N_5O_8P.2Na$ 407.18

		$
	250g	225.00
NG02982	500g	300.00
	1kg	400.00

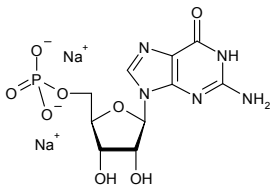

Guanosine 5'-monophosphate free acid

[85-32-5] $C_{10}H_{14}N_5O_8P$ 363.22

		$
	25g	120.00
NG09355	50g	200.00
	100g	320.00

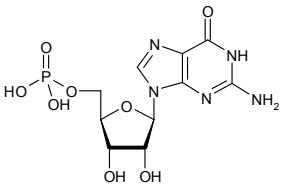

Guanosine 5'-O-(2-thiodiphosphate), trilithium Salt

[97952-36-8] $C_{10}H_{12}N_5O_{10}P_2S.3Li$ 477.06

		$
	5mg	175.00
NG09615	10mg	300.00
	20mg	500.00

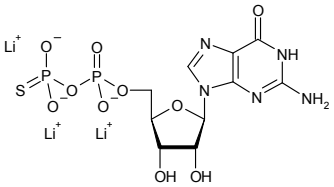

Guanosine Triacetate

see 2',3',5'-Tri-O-acetylguanosine on page 1369

Guanosine 5'-triphosphate

[86-01-1] $C_{10}H_{14}N_5O_8P$ 363.22

Price On Application

NG03984

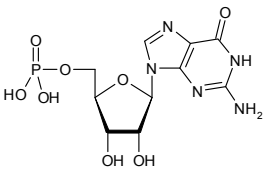

For bulk or custom products call UK +44 (0)1635 578444 or email enquiries@carbosynth.com
See our website for new products and up-to-date pricing

Guanosine 5'-triphosphate disodium salt

[36051-31-7] $C_{10}H_{14}N_5O_{14}P_3Na_2$ 567.14

		$
	1g	125.00
NG01208	2g	200.00
	5g	400.00

Guanylyl-2'-5'-adenosine ammonium salt

• GpA

[103192-47-8] $C_{20}H_{25}N_{10}O_{11}P.NH_3$ 629.48

		$
	1mg	650.00
NG07985	2mg	900.00
	5mg	1625.00

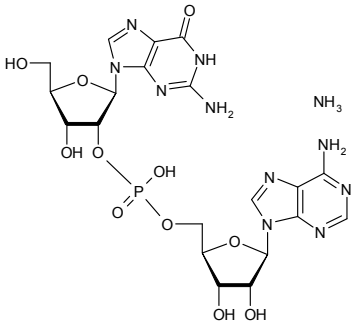

Guanylyl-3'-5'-cytidine ammonium salt

• GpC

[98046-67-4] $C_{19}H_{25}N_8O_{12}P.NH_3$ 605.46

		$
	1mg	250.00
NG07984	2mg	450.00
	5mg	900.00

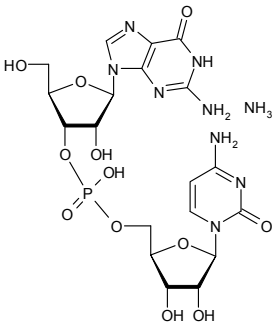

Guanylyl-3',5'-guanosine ammonium salt

[974038-77-7] $C_{20}H_{25}N_{10}O_{12}P.H_3N$ 645.48

Price On Application

FG11482

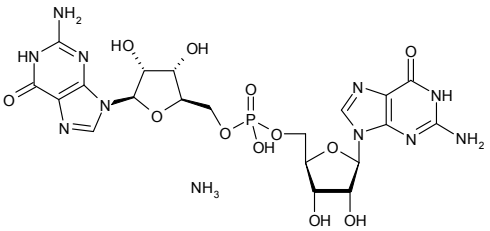

Guanylylurid

Guanylyl-3'-5'-uridine ammonium salt

• GpU

[41547-83-5] $C_{19}H_{24}N_7O_{13}P.NH_3$ 606.45

		$
	1mg	250.00
NG07983	2mg	450.00
	5mg	900.00

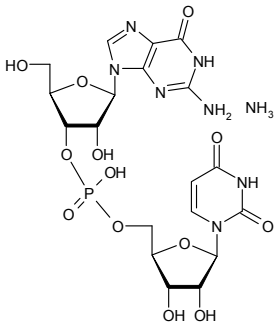

L-Gulofurano-6,3-lactone

		$
	50mg	650.00
MG15414	100mg	1000.00
	250mg	2000.00

D-Gulonic acid-1,4-lactone

• D-Gulonolactone

[6322-07-2] $C_6H_{10}O_6$ 178.14

		$
	25g	40.00
MG05225	50g	75.00
	100g	140.00

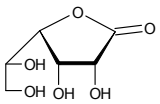

Refs: 1. Fleet GW, Ramsden NG, Nash RJ, Fellows LE, Jacob GS, Molyneux RJ, di Bello IC, Winchester B, Carbohydr. Res. 1990, 205, p269
2. Hajek J, Pozsgay V, Carbohydr. Res. 1999, 321, p116

L-Gulonic acid-1,4-lactone

• L-Gulonic-gamma-lactone

[1128-23-0] $C_6H_{10}O_6$ 178.14

		$
	5g	40.00
MG06707	10g	55.00
	25g	77.50

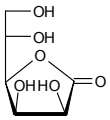

Refs: 1. Fleet GW, Ramsden NG, Nash RJ, Fellows LE, Jacob GS, Molyneux RJ, di Bello IC, Winchester B, Carbohydr. Res. 1990, 205, p269
2. Ching S, Mahan DC, Moreau RR, Dabrowski K, J. Nutr. Biochem. 2003, 3, p139

L-Gulonic-gamma-lactone

see L-Gulonic acid-1,4-lactone on page 806

D-Gulonolactone

see D-Gulonic acid-1,4-lactone on page 806

L-Gulonolactone diacetonide

see 2,3:5,6-Di-O-isopropylidene-L-gulono-1,4-lactone on page 627

D-Gulose

[4205-23-6] $C_6H_{12}O_6$ 180.16

		$
	50mg	95.00
MG00249	100mg	150.00
	250mg	250.00

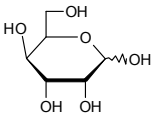

Refs: 1. Bhuiyan S, Itami Y, Takada G, Izumori K, J. Biosci. Bioeng. 1999, 88, 567-570
2. Beil. 1, IV, 4333

For bulk or custom products call UK +44 (0)1635 578444 or email enquiries@carbosynth.com
See our website for new products and up-to-date pricing

L-Gulose

[6027-89-0] $C_6H_{12}O_6$ 180.16

		$
	500mg	75.00
MG00251	1g	110.00
	2g	150.00

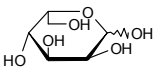

Refs: 1. Beil.1, IV, 4334

Gypenoside I

• (3b,12bb)-20-(6-O-b-D-Glucopyranosyl-b-D-glucopyranosyl)oxy]-12-hydroxydammar-24-en-3-yl O-6-deoxy-a-L-mannopyranosyl)-(1>6)-O-[b-D-glucopyranosyl-(1>2)]-b-D-glucopyranoside

[85889-20-9] $C_{46}H_{78}O_{18}$ 919.10

Price On Application

OG10450

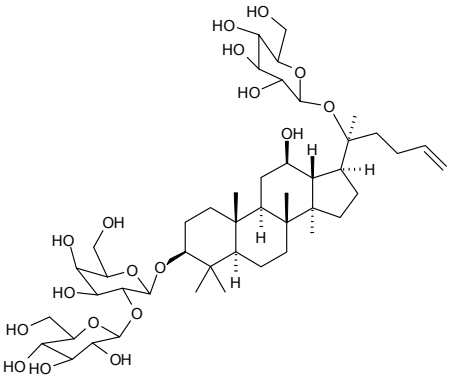

Gypenoside III

see Ginsenoside Rb1 on page 769

Gypenoside IV

see Ginsenoside Rb3 on page 770

Haloperidol D-glucuronide

[100442-88-4] $C_{27}H_{31}ClFNO_8$ 551.99

		$
	1mg	200.00
MH10160	2mg	340.00
	5mg	750.00

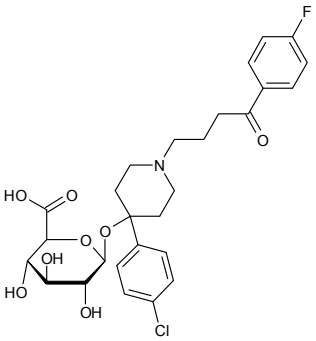

Haloperidol-1-hydroxy-2'-D-glucuronide

[100442-86-2] $C_{27}H_{33}ClFNO_9$ 570.00

Price On Application

MH09995

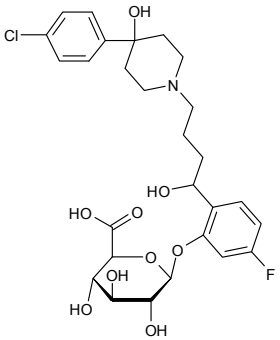

Hamamelose

see 2-C-Hydroxymethyl-D-ribose on page 838

Hamamelose (2-C-hydroxymethyl-D-ribose)

see 2-C-Hydroxymethyl-D-ribose on page 838

Harpagide

[6926-08-5] $C_{15}H_{24}O_{10}$ 364.35

Price On Application

FH08977

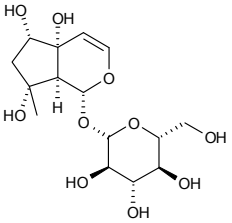

Refs: 1. Tetrahedron Lett., 1964, 15, p835

Harpagoside

[19210-12-9] $C_{24}H_{30}O_{11}$ 494.50

		$
	5mg	60.00
MH08976	10mg	100.00
	25mg	150.00

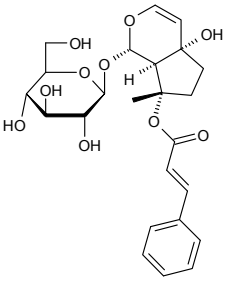

Refs: 1. Helv. Chim. Acta, 1966, 49, p1552

Harringtonine

[26833-85-2]

		$
	10mg	70.00
FH15975	25mg	125.00
	50mg	150.00

HATU

• O-(7-Azabenzotriazol-1-yl)-N,N,N′,N′-tetramethyluronium hexafluorophosphate
• N,N,N′,N′-Tetramethyl-O-(7-azabenzotriazol-1-yl)uronium hexafluorophosphate

[148893-10-1] $C_{10}H_{15}N_6O.F_6P$ 380.23

		$
	25g	70.00
FH09243	50g	125.00
	100g	220.00

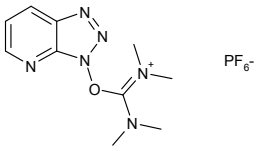

HBPipU

• (Benzotriazol-1-yloxy)dipiperidinocarbenium hexafluorophosphate
• O-(Benzotriazol-1-yl)-N,N,N′,N′-bis(pentamethylene)uronium hexafluorophosphate

[190849-64-0] $C_{17}H_{24}F_6N_5OP$

		$
	10g	100.00
FH15671	25g	210.00
	50g	300.00

HBPyU

• O-(Benzotriazol-1-yl)-N,N,N′,N′-bis(tetramethylene)uronium hexafluorophosphate

[105379-24-6] $C_{15}H_{20}F_6N_5OP$ 431.32

		$
	10g	125.00
FH15670	25g	250.00
	50g	400.00

HBTU

• N,N,N',N'-Tetramethyl-O-(1H-benzotriazol-1-yl)uronium hexafluorophosphate
• O-(Benzotriazol-1-yl)-N,N,N′,N′-tetramethyluronium hexafluorophosphate

[94790-37-1] $C_{11}H_{16}F_6N_5OP$ 379.24

		$
	100g	38.00
FH07095	250g	75.00
	500g	115.00

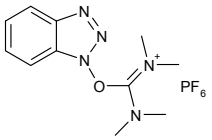

HCTU

• O-(6-Chlorobenzotriazol-1-yl)-N,N,N′,N′-tetramethyluronium hexafluorophosphate
• N,N,N′,N′-Tetramethyl-O-(6-chloro-1H-benzotriazol-1-yl)uronium hexafluorophosphate
• 1-[Bis(dimethylamino)methylen]-5-chlorobenzotriazolium 3-oxide hexafluorophosphate

[330645-87-9] $C_{11}H_{15}ClF_6N_5OP$ 413.69

		$
	25g	30.00
FH15560	50g	57.50
	100g	90.00

HDAOS

see N-(2-Hydroxy-3-sulfopropyl)-3,5-dimethoxyaniline sodium salt on page 847

HECAMEG

see Methyl 6-O-(N-heptylcarbamoyl)-a-D-glucopyranoside on page 1016

Helicin

see 2-Formylphenyl b-D-glucopyranoside on page 737

Heparin derived Disaccharide

• 2-Deoxy-2-sulfoamino-6-O-sulfo-4-O-(2-O-sulfo-a-L-idopyranuronosyl)-a-D-glucopyranose

[76149-63-8] $C_{12}H_{15}NO_{19}S_3.Na_4$ 665.40

		$
	2mg	400.00
OH04431	5mg	900.00
	10mg	1400.00

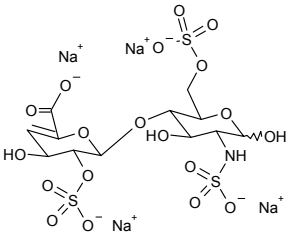

Heparin derived dp10 Saccharide

$C_{60}H_{75}N_5O_{95}S_{15}K_{20}$ 3350.00

		$
	2mg	450.00
OH04435	5mg	925.00
	10mg	1600.00

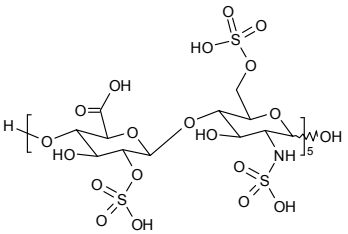

Heparin derived dp12 Saccharide

$C_{66}H_{95}N_6O_{114}S_{18}Na_{24}$ 3925.38

		$
	2mg	450.00
OH04432		

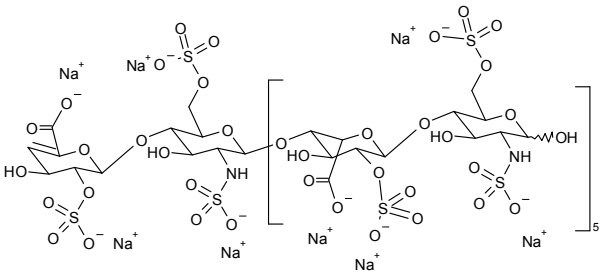

Heparinderiv

Heparin derived dp14 Saccharide

$C_{77}H_{111}N_7O_{133}S_{21}Na_{28}$ 4579.77

		$
	2mg	450.00
OH04004		

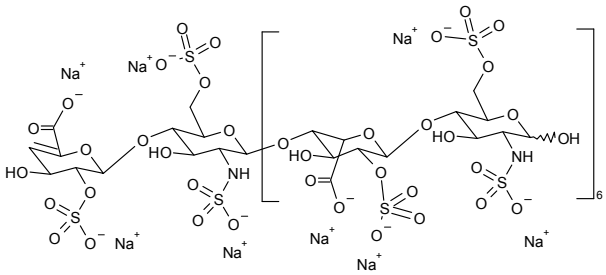

Heparin derived dp16 Saccharide

$C_{88}H_{127}N_8O_{152}S_{24}Na_{32}$ 5324.96

		$
	2mg	400.00
OH10451	5mg	900.00
	10mg	1700.00

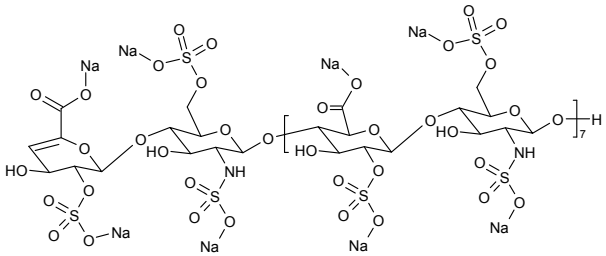

Heparin derived dp20 Saccharide

$C_{110}H_{159}N_{10}O_{190}S_{30}Na_{40}$ Av 6700

		$
	1mg	250.00
OH08956	2mg	420.00
	5mg	950.00

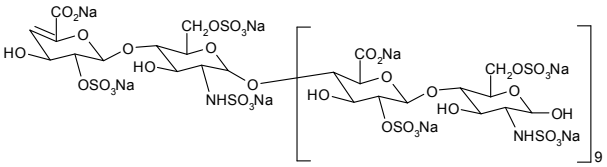

Heparin derived dp22 Saccharide

$C_{132}H_{175}N_{11}O_{209}S_{33}Na_{44}$ 7329.48

		$
	2mg	200.00
OH08957	5mg	450.00
	10mg	850.00

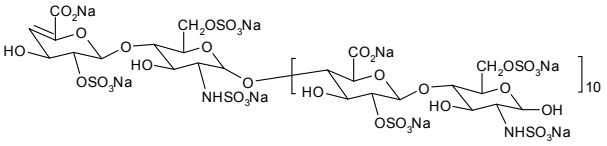

Heparin derived dp24 Saccharide

$C_{144}H_{192}N_{12}O_{228}S_{36}Na_{48}$ 7995.44

		$
	2mg	200.00
OH08958	5mg	450.00
	10mg	850.00

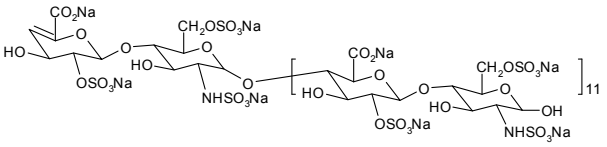

For bulk or custom products call UK +44 (0)1635 578444 or email enquiries@carbosynth.com
See our website for new products and up-to-date pricing

Heparin derived dp26 Saccharide

$C_{156}H_{207}N_{13}O_{247}S_{39}Na_{52}$ 8662.29

		$
	2mg	200.00
OH08959	5mg	450.00
	10mg	850.00

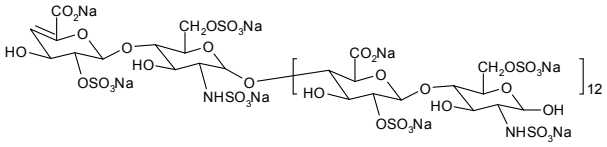

Heparin derived dp4 Saccharide

[61844-85-7] $C_{24}H_{40}N_2O_{39}S_6$ Av 1330

		$
	2mg	400.00
OH04434	5mg	875.00
	10mg	1500.00

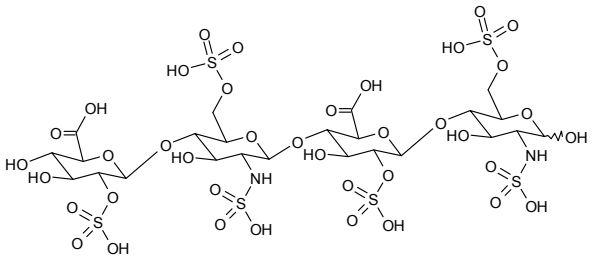

Heparin derived dp6 Saccharide

$C_{36}H_{45}N_3O_{58}S_9K_{12}$ 2205.50

		$
	2mg	400.00
OH04433	5mg	925.00
	10mg	1600.00

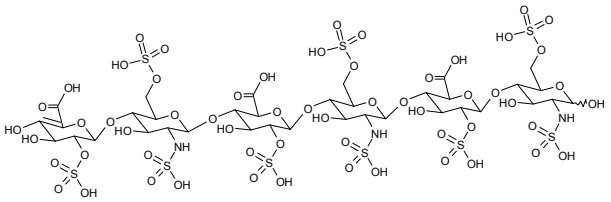

Heparin derived dp8 saccharide

$C_{48}H_{78}N_4O_{77}S_{12}$ 2327.91

		$
	2mg	400.00
OH06086	5mg	875.00
	10mg	1500.00

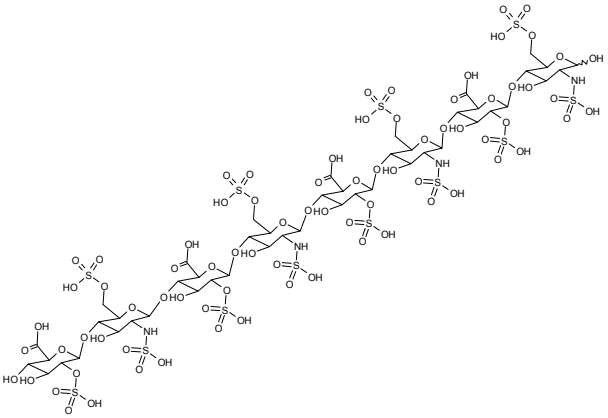

Heparin sodium salt

[9041-08-1]

		$
	1g	110.00
OH09354	2g	200.00
	5g	425.00

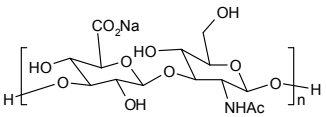

Heparin sulfate NS-oligosaccharide NS

		$
	1mg	500.00
OH04005		

Heparin sulfate oligosaccharide NAc

		$
	1mg	400.00
OH04006		

HEPPS

• EPPS
• 4-(2-Hydroxyethyl)-1-piperazinepropanesulfonic acid
[16052-06-5]

		$
	100g	70.00
FH15209	250g	125.00
	500g	200.00

HEPPSO

• N-(Hydroxyethyl)piperazine-N'-2-hydroxypropanesulfonic acid
[68399-78-0]

		$
	10g	60.00
FH15210	25g	125.00
	50g	200.00

2,3,6,2',3',4',6'-Hepta-O-acetyl-a-D-cellobiosyl bromide

• Acetobromo-D-cellobiose
[14227-66-8] $C_{26}H_{35}BrO_{17}$ 699.45

		$
	1g	45.00
OH04128	2g	60.00
	5g	75.00

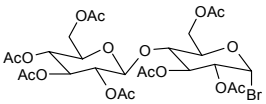

Refs: 1. Hou Z, Liang L, Chin. Lett. 2003, Vol14, No3, p229-232

2,3,6,2',3',6'-Hepta-O-acetyl-b-lactosyl azide

• b-Lactosyl azide heptaacetate
[30854-62-7] $C_{24}H_{33}N_3O_{15}$ 603.53

		$
	25mg	400.00
OH06632	50mg	600.00
	100mg	1000.00

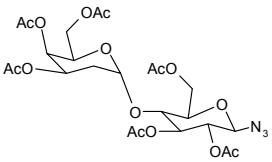

Refs: 1. Blanco JLJ, Barria CS, Benito JM, Mellet CO, Fuentes J, Santoyo-González F, Femández JMG, Synthesis 1999, No11, p1907-1914

2,3,6,2',3',4',6'-Hepta-O-acetyl-a-D-lactosyl bromide

$C_{26}H_{35}BrO_{17}$ 699.45

		$
	1g	45.00
OH11281	2g	60.00
	5g	75.00

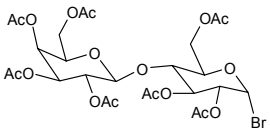

O-(2,2',3,3',4',6,6'-Hepta-O-acetyl-b-D-lactosyl)-N-hydroxysuccinimide

$C_{30}H_{39}NO_{20}$ 733.64

Price On Application

OH08978

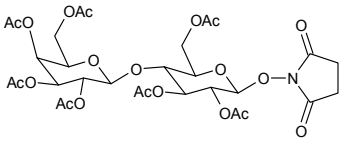

2,3,6,2',3',4',6'-Hepta-O-acetyl-b-D-lactosyl isothiocyanate

[77489-36-2] $C_{27}H_{35}NO_{17}S$ 677.64

Price On Application

OH08620

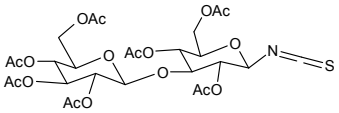

2,3,6,2',3',6'-Hepta-O-acetyl-b-maltosyl azide

• b-Maltosyl azide heptaacetate

[33012-49-6] $C_{26}H_{35}N_3O_{17}$ 661.57

		$
	500mg	75.00
OH06700	1g	130.00
	2g	200.00

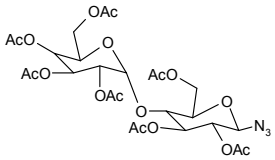

Refs: 1. Miyake H, Otsuka C, Nishimura S, Nitta Y, J. Biochem. 2002, Vol131, p587-591

2,3,6,2',3',6'-Hepta-O-acetyl-a-D-maltosyl bromide

• Acetobromomaltose

[14257-35-3] $C_{26}H_{35}BrO_{17}$ 699.45

		$
	10g	150.00
OH03492	25g	300.00
	50g	550.00

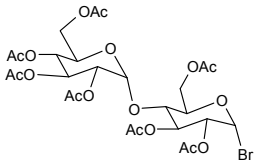

Refs: 1. Alberti A, Bertini S, Comoli M, et al., Tetrahedron 2000, 56, 34, p6291

O-(2,2',3,3',4',6,6'-Hepta-O-acetyl-b-D-maltosyl)-N-hydroxysuccinimide

$C_{30}H_{39}NO_{20}$ 733.64

Price On Application

OH08979

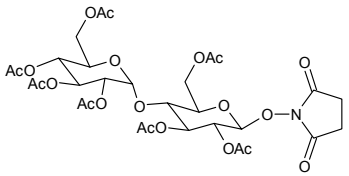

2,3,6,2',3',4',6'-Hepta-O-acetyl-b-D-maltosyl isothiocyanate

[81319-58-6] $C_{27}H_{35}NO_{17}S$ 677.64

Price On Application

OH08619

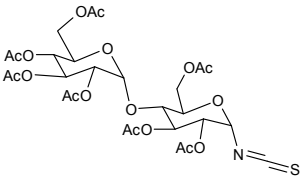

Hepta-O-acetylrutinose

[29202-64-0] $C_{26}H_{36}O_{17}$ 620.57

		$
	25mg	85.00
OH07500	50mg	150.00
	100mg	250.00

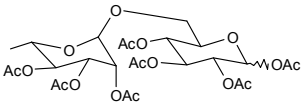

Heptadecyl 2-acetamido-3,4,6-tri-O-acetyl-2-deoxy-b-D-glucopyranoside

[262856-89-3] $C_{31}H_{55}NO_9$ 585.77

		$
	250mg	175.00
DH06382	500mg	250.00
	1g	400.00

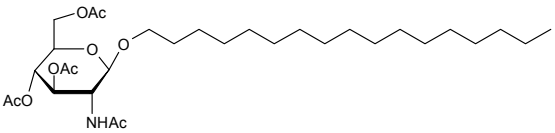

Heptakis(2,6-di-O-methyl)-b-cyclodextrin

see 2,6-Dimethyl-b-cyclodextrin on page 641

Heptamethyln

2,2,4,4,6,8.8-Heptamethylnonane

[4390-04-9] $C_{16}H_{34}$ 226.44

		$
	10g	20.00
FH11941	25g	37.50
	50g	60.00

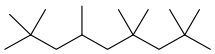

.a-Heptasaccharide

[76472-96-3] $C_{46}H_{78}N_2O_{34}$ 1203.13

		$
	10ug	140.00
OH03874	50ug	200.00
	100ug	300.00

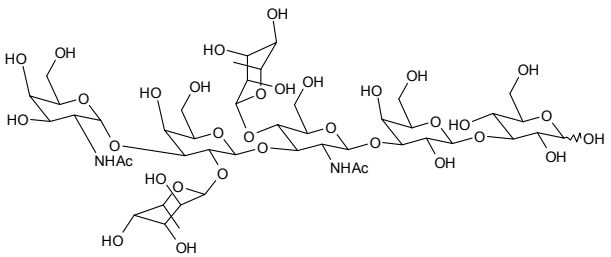

6-O-(N-Heptylcarbamoyl)-methyl-a-D-glucopyranoside

see Methyl 6-O-(N-heptylcarbamoyl)-a-D-glucopyranoside on page 1016

2-Heptyl-1,4-dihydro-4-oxo-3-quinolinecarboxaldehyde

[402718-53-0]

Price On Application

FH15358

Heptyl b-D-glucopyranoside

[78617-12-6] $C_{13}H_{26}O_6$ 278.34

		$
	5g	500.00
DH04966	10g	900.00
	25g	1500.00

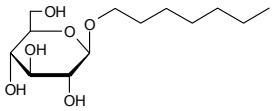

6-n-Heptylmercaptopurine

[83277-80-9] $C_{12}H_{18}N_4S$ 250.36

		$
	50mg	85.00
FH08015	100mg	150.00
	250mg	250.00

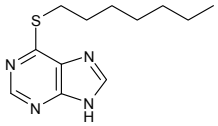

Heptyl b-D-thioglucopyranoside

[85618-20-8] $C_{13}H_{26}O_5S$ 294.41

		$
	500mg	75.00
DH05114	1g	150.00
	2g	250.00

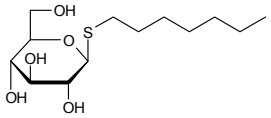

Refs: 1. Shimamoto T, et al., J. Biochem. 1985, 97, p1807

3-Heptylthiophene

[65016-61-7]

		$
	50g	500.00
FH14504	100g	800.00
	250g	1500.00

For bulk or custom products call UK +44 (0)1635 578444 or email enquiries@carbosynth.com
See our website for new products and up-to-date pricing

Hesperetin-7-rutinoside

see Hesperidin on page 815

Hesperidin

• 3',5,7-Trihydroxy-4'-methoxyflavanone-7-O-(6-O-a-L-rhamnopyranosyl)-b-D-glucopyranoside
• Hesperetin-7-rutinoside
• Cirmtin

[520-26-3] $C_{28}H_{34}O_{15}$ 610.56

		$
	25g	85.00
OH08129	50g	150.00
	100g	200.00

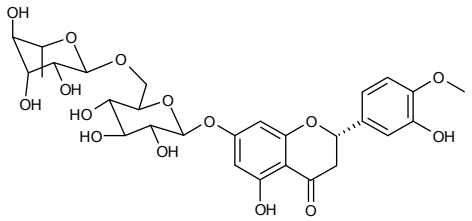

Refs: 1. Chem. Ber., 1938, 71, p2511

2,3,2',3',4',6'-Hexa-O-acetyl-1,6-anhydro-b-D-cellobiose

• 1,6-Anhydro-b-D-cellobiose hexaacetate

[38631-27-5] $C_{25}H_{34}O_{16}$ 590.54

		$
	5g	200.00
OH08980	10g	350.00
	25g	625.00

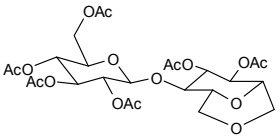

N,N',N'',N''',N'''',N'''''-Hexa-O-acetylchitohexaose

[38854-46-5] $C_{48}H_{80}N_6O_{31}$ 1237.20

		$
	5mg	150.00
OH07433	10mg	250.00
	25mg	525.00

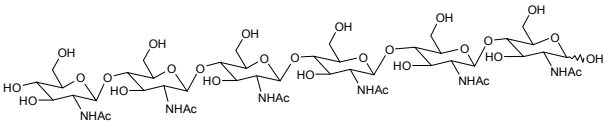

Refs: 1. Suzuki K, et.al., Carbohydrate Res., 1986, 151, p403

1,2,3,4,5,6-Hexa-O-acetyl-L-iditol

$C_{18}H_{26}O_{12}$ 434.40

		$
	50mg	85.00
MH07445	100mg	160.00
	250mg	250.00

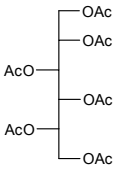

1,2,3,4,5,6-Hexa-O-acetyl-myo-inositol

[1254-38-2] $C_{18}H_{24}O_{12}$ 432.16

		$
	5g	85.00
MH07212	10g	160.00
	25g	300.00

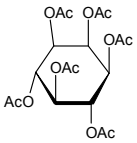

Hexa-O-acetyllactal

see 3,6-Di-O-acetyl-4-O-(2,3,4,6-tetra-O-acetyl-b-D-galactopyranosyl)-D-glucal on page 562

Hexa-O-acetylmaltal

[67314-34-5] $C_{24}H_{32}O_{15}$ 560.51

		$
	500mg	90.00
OH03730	1g	160.00
	2g	300.00

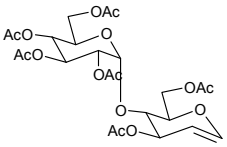

6-Hexadecanoylamino-4-methylumbelliferone

[99422-73-8] $C_{26}H_{39}NO_4$ 429.59

		$
	5mg	75.00
EH10520	10mg	130.00
	25mg	275.00

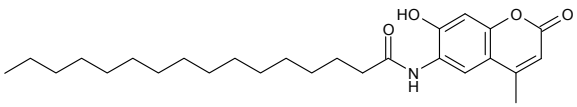

6-Hexadecanoylamino-4-methylumbelliferyl-b-D-galactopyranoside

[94452-17-2] $C_{32}H_{49}NO_9$ 591.73

		$
	1mg	150.00
EH05989	5mg	500.00
	10mg	950.00

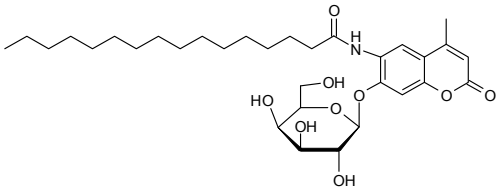

Hexadecyl 2-acetamido-2-deoxy-b-D-glucopyranoside

[115414-49-8] $C_{24}H_{47}NO_6$ 445.63

Price On Application

DH06348

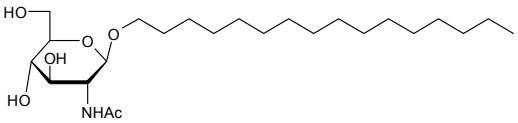

Hexadecyl b-D-glucopyranoside

$C_{22}H_{44}O_6$ 404.58

		$
	1mg	435.00

DH09279

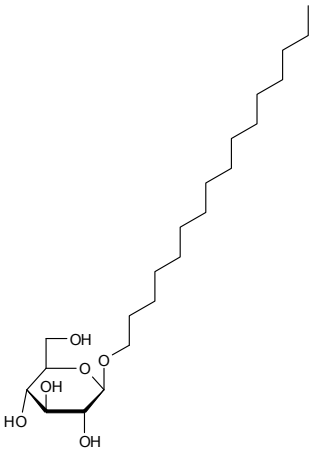

Hexadecyl b-D-maltopyranoside

• n-Hexadecyl-b-D-maltoside

[98064-96-1] $C_{28}H_{54}O_{11}$ 566.72

		$
	1g	150.00
DH05118	2g	270.00
	5g	600.00

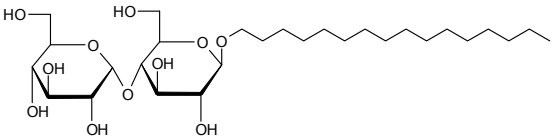

n-Hexadecyl-b-D-maltoside

see Hexadecyl b-D-maltopyranoside on page 817

1-Hexadecylphosphorylcholine

• Miltefosine

[58066-85-6] $C_{21}H_{46}NO_4P$ 407.57

		$
	100mg	75.00
FH10347	250mg	125.00
	500mg	200.00

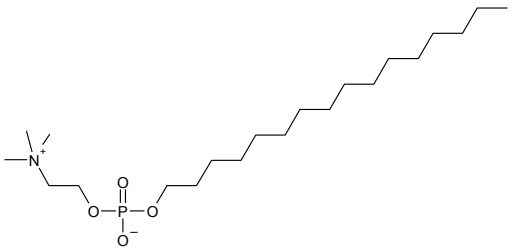

3-Hexadecylthiophene

[119269-24-8] $C_{20}H_{36}S$ 308.57

		$
	1g	85.00
FH05951	2g	150.00
	5g	250.00

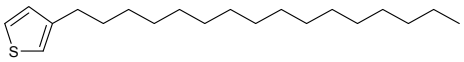

Refs: 1. Demenicis L, Gomes ASL, Petrov DV, de Araujo CB, de Melo CP, dos Santos CG, Souto-Major R, Optical Society Of America B, 1997, Vol14, No3, p609-614

Hexaethylene glycol dimethyl ether

[1072-40-8]

		$
	50mg	250.00
FH15643	100mg	400.00
	250mg	750.00

Hexahydrothymol

see Racementhol on page 1233

(-)-cis-3,3',4,5,5,7-Hexahydroxy-flavane-3-gallate

see Epigallocatechin gallate on page 677

Hexamethyldiamine

[124-09-4]

		$
	1kg	70.00
FH16093	2kg	120.00
	5kg	250.00

1,1,1,3,3,3-Hexamethyldisilazane

[999-97-3] $C_6H_{19}NSi_2$ 161.39

		$
	5kg	400.00
FH03726	10kg	700.00
	25kg	1500.00

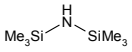

N-Hexanoyl-D-glucosamine

[19817-88-0] $C_{12}H_{23}NO_6$ 277.31

		$
	500mg	100.00
MH07025	1g	150.00
	2g	250.00

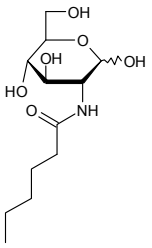

Hexyl 2-acetamido-2-deoxy-b-D-glucopyranoside

[190912-49-3] $C_{14}H_{27}NO_6$ 305.37

Price On Application

DH01797

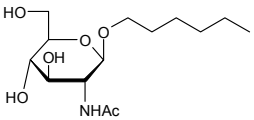

Hexyl 2-acetamido-3,4,6-tri-O-acetyl-2-deoxy-b-D-glucopyranoside

[172945-26-5] $C_{20}H_{33}NO_9$ 431.48

Price On Application

DH02471

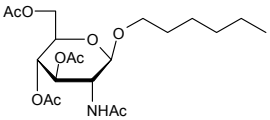

N6-Hexyladenine

see 6-n-Hexylaminopurine on page 818

2'-O-Hexylamino-5'-O-DMT-adenosine

see 5'-O-DMT-2'-O-hexylaminoadenosine on page 661

6-n-Hexylaminopurine

• N6-Hexyladenine

[14333-96-1] $C_{11}H_{17}N_5$ 219.29

		$
	500mg	75.00
FH08016	1g	150.00
	2g	250.00

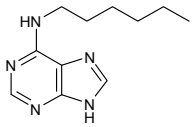

4'-Hexyl-4-Biphenylcarbonitrile

[41122-70-7]

Price On Application

FH13831

Hexyl b-D-glucopyranoside

[59080-45-4] $C_{12}H_{24}O_6$ 264.32

		$
	500mg	75.00
DH04978	1g	140.00
	2g	230.00

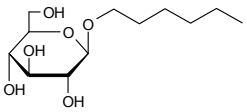

Refs: 1. Brown GM, Dubreuil P, Ichhaporia FM, Desnoyers JE, Can. J. Chem. 1970, 48, p2525

Hexyl 4-O-a-D-glucopyranosyl-b-D-glucopyranoside

see Hexyl b-D-maltopyranoside on page 819

Hexyl-3-[5-(2-hexyloxycarbonylethyl)pyrazin-2-yl]propionate

$C_{22}H_{36}N_2O_4$ 392.53

		$
	100mg	400.00
FH07082	200mg	560.00
	500mg	1200.00

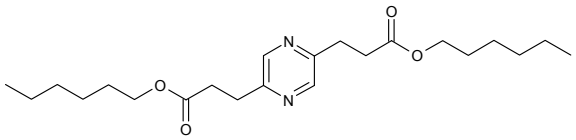

Hexyl b-D-maltopyranoside

• n-Hexyl b-D-maltoside
• Hexyl 4-O-a-D-glucopyranosyl-b-D-glucopyranoside

[870287-95-9] $C_{18}H_{34}O_{11}$ 426.46

		$
	5g	350.00
DH05113	10g	600.00
	25g	1100.00

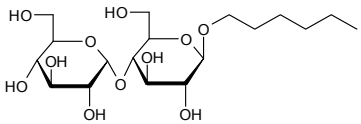

n-Hexyl b-D-maltoside

see Hexyl b-D-maltopyranoside on page 819

2-(4-hexylphenyl-4,4,5,5-tetramethyl-1,3,2-dioxaborolane

[881838-90-0]

Price On Application

FH15828

Hexyl b-D-thioglucopyranoside

[85618-19-5] $C_{12}H_{24}O_5S$ 280.38

		$
	500mg	75.00
DH06374	1g	150.00
	2g	250.00

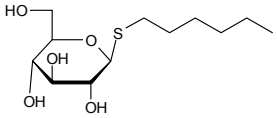

Refs: 1. Saito S, Tsuchiya T, Chem. Pharm. Bull. 1985, 33, p503
2. Shimamoto T, et al., J. Biochem. 1985, 97, p1807

3-Hexylthiophene

[1693-86-3] $C_{10}H_{16}S$ 168.30

		$
	1g	30.00
FH09764	2g	40.00
	5g	60.00

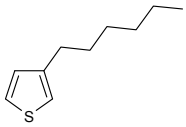

His-Gly-Val-Ser-Gly-His-Gly-Gln-His-Gly-Val-His-Gly

see Alloferon on page 80

L-His-OH

see L-Histidine on page 819

Histamine 2HCl

• 2-(4-Imidazolyl)ethylamine dihydrochloride
• 2-(1H-Imidazol-4-yl)ethylamine dihydrochloride

[56-92-8] $C_5H_9N_3.2HCl$ 184.07

		$
	100g	100.00
FH10867	250g	200.00
	500g	350.00

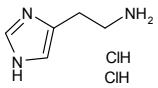

L-Histidine

• L-His-OH

[71-00-1] $C_6H_9N_3O_2$ 155.15

		$
	250g	62.50
FH15651	500g	110.00
	1kg	180.00

L-(-)-Histidinol dihydrochloride

[1596-64-1]

		$
	25g	450.00
FH15686	50g	750.00
	100g	1200.00

Hivid

see 2',3'-Dideoxycytidine on page 595

HOAT

see 1-Hydroxy-7-azabenzotriazole on page 824

HOBT hydrate

see 1-Hydroxybenzotriazole on page 825

HOBt monohydrate

see 1H-1,2,3-Benzotriazol-1-ol hydrate on page 220

HOCT

• Ethyl 1-hydroxy-1H-1,2,3-triazole-4-carboxylate
• 1-Hydroxy-1H-1,2,3-triazole-5-carboxylic acid ethyl ester

[137156-41-3] $C_5H_7N_3O_3$ 157.13

		$
	5g	90.00
FH15662	10g	160.00
	25g	375.00

Holmium (III) oxide 99.9%

[12055-62-8] Ho_2O_3 377.86

		$
	100g	100.00
FH10833	250g	187.50
	500g	250.00

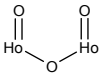

Homatropine hydrobromide

[51-56-9] $C_{16}H_{21}NO_3.HBr$ 356.26

		$
	10g	80.00
FH09765	25g	150.00
	50g	250.00

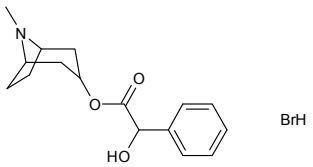

Homoharringtonine

• Cephalotaxine 4-methyl (2R)-2-hydroxy-2-(4-hydroxy-4-methylpentyl) butanedioate

[26833-87-4]

		$
	10mg	80.00
FH15974	25mg	150.00
	50mg	175.00

a-Homonojirimycin

[119557-99-2] $C_7H_{15}NO_5$ 193.20

		$
	1mg	130.00
MH07032	2mg	250.00
	5mg	525.00

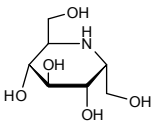

Homopiperazine

• 1,4-Diazacycloheptane

[505-66-8] $C_5H_{12}N_2$ 100.16

Price On Application

FH10998

L-Homoserine lactone HBr

[15295-77-9] $C_4H_7NO_2.HBr$ 182.02

		$
	5g	90.00
FH15476	10g	150.00
	25g	300.00

Homothymine

see 5-Ethyluracil on page 709

Honokiol

• 5,3'-Diallyl-2,4′-dihydroxybiphenyl

[35354-74-6] $C_{18}H_{18}O_2$ 266.33

		$
	500mg	110.00
FH09766	1g	200.00
	2g	300.00

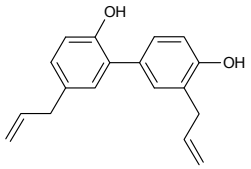

HOPO

see 2-Hydroxypyridine-N-oxide on page 844

Hordenine

• N,N-Dimethyl-4-hydroxyphenylethylamine

[539-15-1][62493-39-4] $C_{10}H_{15}NO$ 165.23

		$
	50g	50.00
FH09413	100g	90.00
	250g	162.50

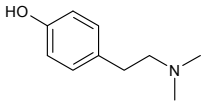

HOSu

see N-Hydroxysuccinimide on page 847

HOTT

• N,N,N',N'-Tetramethyl-S-(1-oxido-2-pyridyl)thiuronium hexafluorophosphate
• S-(1-Oxido-2-pyridyl)-N,N,N′,N′-tetramethylthiuronium hexafluorophosphate
• S-(2-Pyridyl)-N,N,N′,N′-tetramethylthiuronium N-oxide hexafluorophosphate

[212333-72-7] $C_{10}H_{17}F_6N_3OPS$ 372.29

		$
	5g	60.00
FH15658	10g	100.00
	25g	200.00

HOTU

• O-[(Ethoxycarbonyl)cyanomethylenamino]-N,N,N,N′-tetramethyluronium hexafluorophosphate
• 6-Cyano-N,N,2-trimethyl-7-oxo-4,8-dioxa-2,5-diazadec-5-en-3-aminium hexafluorophosphate

[333717-40-1] $C_{10}H_{17}F_6N_4O_3P$ 386.23

		$
	25g	125.00
FH15565	50g	175.00
	100g	250.00

HPTU

• 1,1,3,3-Tetramethyl-2-(2-oxopyridin-1(2H)-yl)isouronium hexafluorophosphate

[364047-51-8] $C_{10}H_{16}F_6N_3O_2P$ 355.22

		$
	250mg	62.50
FH15693	500mg	100.00
	1g	150.00

HQG

see 8-Hydroxyquinoline-b-D-glucuronide sodium salt on page 846

HQGal

see 8-Hydroxyquinoline-b-D-galactopyranoside on page 845

HQGlc

see 8-Hydroxyquinoline-b-D-glucopyranoside on page 845

HSPyU

• Dipyrrolidino(N-succinimidyloxy)carbenium hexafluorophosphate
• N,N,N′,N′-Bis(tetramethylene)-O-(N-succinimidyl)uronium hexafluorophosphate
• O-(N-Succinimidyl)-N,N,N′,N′-bis(tetramethylene)uronium hexafluorophosphate

[207683-26-9] $C_{13}H_{20}F_6N_3O_3P$ 411.28

		$
	25g	130.00
FH15673	50g	225.00
	100g	390.00

HSTU

• N,N,N′,N′-Tetramethyl-O-(N-succinimidyl)uronium hexafluorophosphate
• O-(N-Succinimidyl)-N,N,N′,N′-tetramethyluronium hexafluorophosphate

[265651-18-1] $C_9H_{16}F_6N_3O_3P$ 359.21

		$
	50g	90.00
FH15578	100g	140.00
	250g	250.00

Huperzinea

Huperzine A

• (±)-Selagine

[120786-18-7] $C_{15}H_{18}N_2O$ 242.32

		$
	100mg	100.00
FH09767	250mg	162.50
	500mg	500.00

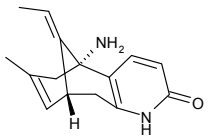

Hyaluronic acid disaccharide sodium salt

[149368-06-9] $C_{14}H_{20}NNaO_{11}$ 401.30

		$
	1mg	230.00
OH11537	2mg	400.00
	5mg	925.00

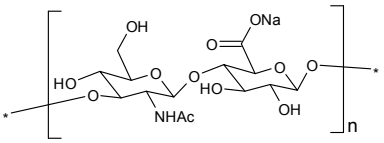

Hyaluronic acid sodium salt

[9067-32-7]

		$
	1g	150.00
FH05852	2g	250.00
	5g	400.00

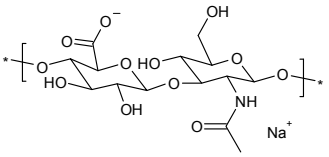

Hybrid N-Glycan

• Hybrid-type, bisected, N-linked glycan

• M5A1B N-Glycan

[84182-21-8] $C_{62}H_{104}N_4O_{46}$ 1641.49

		$
	10ug	350.00
OH15859	20ug	495.00

Hybrid-type, bisected, N-linked glycan

see Hybrid N-Glycan on page 822

Hydantoin

• 2,4-Imidazolinedione

[461-72-3] $C_3H_4N_2O_2$ 100.08

		$
	250g	62.50
FH02732	500g	100.00
	1kg	180.00

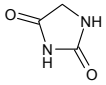

Refs: 1. Bernheim F, Berheim MLC, J. Biol. Chem. Vol163, No3, p683-685

(4-Hydoxytriazolam)-b-D-glucuronide

• 6-Chloro-6-(2-chlorophenyl)-1-methyl-4H-[1,2,4]triazolo[4,3-A][1,4] benzodiazepin-4-yl-b-D-glucopyranosiduronic acid

[76960-93-5] $C_{23}H_{20}Cl_2N_4O_7$ 535.33

		$
	1mg	250.00
MH07443	2mg	500.00
	5mg	1000.00

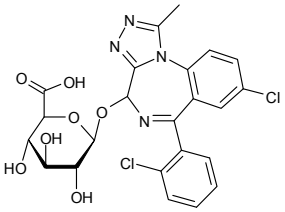

Hydrazine hydrochloride

[2644-70-4] $N_2H_4.HCl$ 68.51

		$
	100g	85.00
FH02879	250g	150.00
	500g	250.00

For bulk or custom products call UK +44 (0)1635 578444 or email enquiries@carbosynth.com
See our website for new products and up-to-date pricing

2-Hydrazinoadenosine

[15763-11-8] $C_{10}H_{15}N_7O_4$ 297.27

		$
	25mg	85.00
NH06266	50mg	160.00
	100mg	250.00

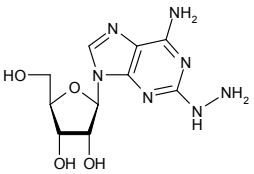

Refs: 1. Niiya K, et al., J. Med. Chem 1992, 35, p4557
2. Kim H, Haley BE, J. Biol. Chem. 1990, 265, 7, p3636

5'-Hydrazino-5'-deoxyguanosine

[1189743-60-9] $C_{10}H_{15}N_7O_4$ 297.27

		$
	5mg	80.00
NH16032	10mg	120.00
	25mg	200.00

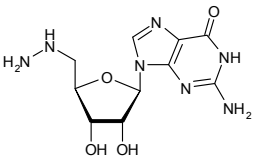

4-Hydrazino-7-nitrobenzofurazane

[90421-78-6] $C_6H_5N_5O_3$ 195.14

		$
	5mg	40.00
FH10555	10mg	60.00
	25mg	125.00

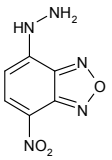

3-Hydrazino-s-triazolo[3,4-a]phthalazine

[21517-17-9] $C_9H_8N_6$ 200.20

		$
	10mg	150.00
FH09749	25mg	250.00
	50mg	350.00

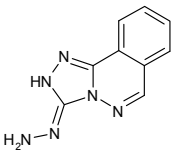

Hydromorphone-3-b-D-glucuronide

[40505-76-8] $C_{23}H_{27}NO_9$ 461.46

		$
	1mg	250.00
MH10560		

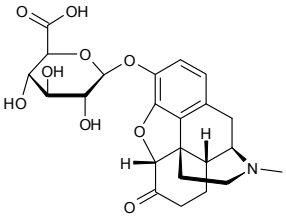

Hydroquinone monobenzoate

[2444-19-1]

		$
	10g	80.00
FH15607	25g	150.00
	50g	250.00

Hydroquinone monobenzyl ether

• Monobenzone

[103-16-2]

		$
	50g	60.00
FH02681	100g	100.00
	250g	187.50

8-Hydroxyadamantane-1-carboxylic acid

[42711-75-1] $C_{11}H_{16}O_3$ 196.24

Price On Application

FH11848

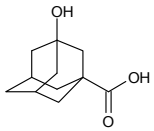

5-Hydroxy-2-adamantanone

[20098-14-0] $C_{10}H_{14}O_2$ 166.22

		$
	100g	1000.00
FH07788	250g	1500.00
	500g	2500.00

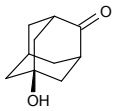

8-Hydroxyadenine

[21149-26-8] $C_5H_5N_5O$ 151.13

		$
	10mg	90.00
FH09768	25mg	175.00
	50mg	250.00

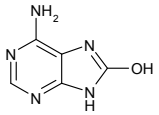

8-Hydroxyadenosine

[29851-57-8] $C_{10}H_{13}N_5O_5$ 283.25

		$
	50mg	110.00
NH08494	100mg	200.00
	250mg	475.00

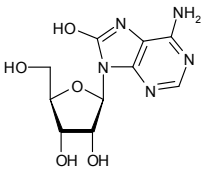

Refs: 1. Douki et.al.,, J. Chim. Phys. Physico-Chim. Biol., 1999, 96, p138

2-Hydroxy-D-adenosine hydrate

see Isoguanosine hydrate on page 871

2-Hydroxy-6-aminopurine

see Isoguanine on page 870

17b-Hydroxy-4-androsten-3-one 17-D-glucuronide

see Testosterone b-D-glucuronide on page 1284

4'-Hydroxy atomoxetine b-D-glucuronide

[540729-08-6] $C_{23}H_{29}NO_8$ 447.49

		$
	1mg	1000.00
MH09752	2mg	1800.00
	5mg	2000.00

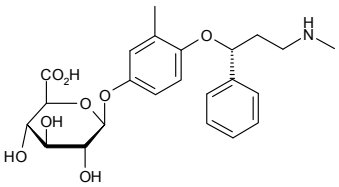

1-Hydroxy-7-azabenzotriazole

- HOAT
- 3H-[1,2,3]-Triazolo[4,5-b]pyridin-3-ol

[39968-33-7] $C_5H_4N_4O$ 136.10

		$
	25g	112.50
FH14135	50g	185.00
	100g	300.00

8-Hydroxy-1-azanaphthalene-b-D-galactoside

see 8-Hydroxyquinoline-b-D-galactopyranoside on page 845

3-Hydroxyazetidine hydrochloride

[18621-18-6]

		$
	1g	50.00
FH14594	2g	70.00
	5g	140.00

4-Hydroxybenzaldehyde

[123-08-0] $C_7H_6O_2$ 122.12

		$
	250g	50.00
FH02556	500g	75.00
	1kg	125.00

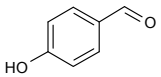

4-Hydroxybenzenesulfonyl chloride

[4025-67-6] $C_6H_5ClO_3S$ 192.62

		$
	1g	100.00
FH11264	2g	170.00
	5g	375.00

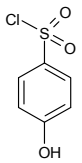

2-Hydroxybenzimidazole

[615-16-7] $C_7H_6N_2O$ 134.14

Price On Application

FH11727

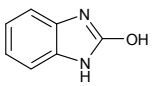

3-Hydroxy-1,2,3-benzotriazin-4(3H)-one

see DHBT on page 556

1-Hydroxybenzotriazole - hydrate

• HOBT hydrate

[123333-53-9] $C_6H_5N_3O.H_2O$ 153.14

		$
	500g	100.00
FH02087	1kg	145.00
	2kg	260.00

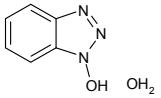

Refs: 1. Bosch R, Jung G, Winter W, Acta Crystallogr. 1983, C39, p1089-1092

1-Hydroxybenzotriazole Monohydrate

see 1H-1,2,3-Benzotriazol-1-ol hydrate on page 220

4Hydroxybenzyl alcohol 4-O-b-D-glucoside

see Gastrodin on page 765

4-Hydroxybenzylamine

[696-60-6] C_7H_9NO 123.16

		$
	5g	100.00
FH09583	10g	180.00
	25g	375.00

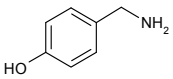

6-(3-Hydroxybenzylamino)purine

[75737-38-1] $C_{12}H_{11}N_5O$ 241.25

Price On Application

FH10526

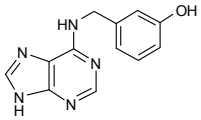

2-Hydroxybenzyldiethanolamine

[51527-9-9]

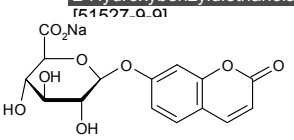

Price On Application

N-(2-Hydroxybenzyliden)imino-2,3,4,6-tetra-O-pivaloyl-D-glucopyranoside

$C_{33}H_{49}NO_{10}$ 619.74

Price On Application

MH08438

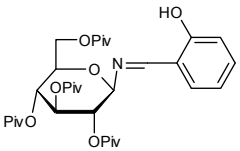

4-Hydroxy-4'-biphenylcarboxylic acid

[58574-03-1] $C_{13}H_{10}O_3$ 214.22

		$
	2g	50.00
FH00442	5g	100.00
	10g	150.00

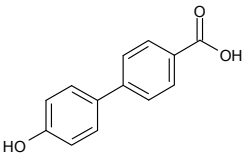

2-([2-Hydroxy-1,1-bis(hydroxymethyl)ethyl]amino)ethanesulfonic acid sodium salt

see TES sodium salt on page 1284

N-[2-Hydroxy-1,1-bis(hydroxymethyl)ethyl]glycine

see Tricine on page 1392

2-Hydroxy-4--bromopyridine

[36953-37-4]

		$
	50mg	62.50
FH14518	100mg	100.00
	250mg	200.00

5-(4-Hydroxybutyn-1-yl)uridine

Price On Application

NH15515

(R)-(-)-3-Hydroxybutyric acid ethyl ester

[24915-95-5] $C_6H_{12}O_3$ 132.16

		$
	250g	875.00
FH02685	500g	1250.00
	1kg	2000.00

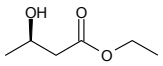

10-Hydroxycamptothecin

[19685-09-7]

		$
	1g	95.00
FH16009	2g	160.00
	5g	350.00

25-Hydroxycholecalciferol

see 25-Hydroxyvitamin D3 on page 848

25-Hydroxycholesterol

[2140-46-7]

		$
	5mg	150.00
FH16057	10mg	250.00
	25mg	500.00

p-Hydroxycinnamic acid

[7400-08-0] $C_9H_8O_3$ 164.16

		$
	250g	50.00
FH11265	500g	75.00
	1kg	100.00

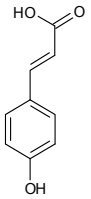

trans-4-Hydroxycinnamic acid

see p-Coumaric acid on page 448

(3'R,5'S)-3'-Hydroxycotinine

see trans-3-Hydroxycotinine on page 827

trans-3-Hydroxycotinine

- (3R,5S)-3-Hydroxy-1-methyl-5-(3-pyridinyl)-2-pyrrolidinone
- (3'R,5'S)-3'-Hydroxycotinine

[34834-67-8] $C_{10}H_{12}N_2O_2$ 192.22

		$
	5mg	115.00
FH09568	10mg	200.00
	25mg	437.50

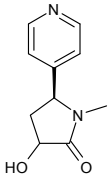

1-O-(trans-3-Hydroxycotinine)-4-deoxy-4,5-didehydro-b-D-glucuronide methyl ester

$C_{17}H_{20}N_2O_7$ 364.35

		$
	1mg	200.00
MH07434	2mg	400.00
	5mg	800.00

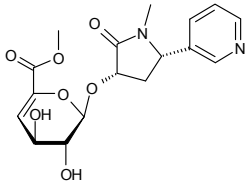

1-O-(trans-3-Hydroxycotinine)-b-D-glucuronide

[132929-88-5] $C_{16}H_{20}N_2O_8$ 368.34

		$
	1mg	350.00
MH07437		

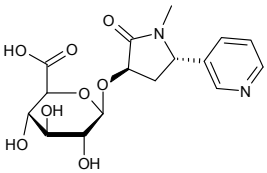

N-(trans-3-Hydroxycotinine)-b-D-glucuronide

[146275-18-5] $C_{16}H_{20}N_2O_8$ 368.34

		$
	1mg	650.00
MH07435	2mg	1300.00
	5mg	2800.00

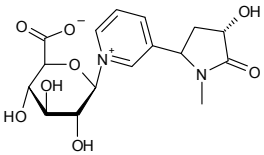

Hydroxycotin

1-O-(trans-3-Hydroxycotinine)-D-glucuronide methyl-D3

$C_{16}H_{17}D_3N_2O_8$ 371.36

		$
MH07438	500ug	2750.00

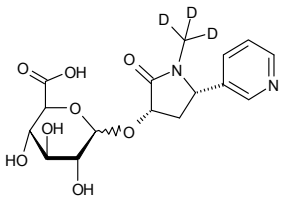

N-(trans-3-Hydroxycotinine)-b-D-glucuronide methyl-D3

$C_{16}H_{17}D_3N_2O_8$ 371.36

		$
MH07436	1mg	1200.00

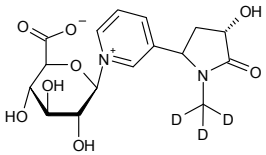

trans-3'-Hydroxycotinine-O-b-D-glucuronide D3 sodium salt

$C_{16}H_{16}N_2O_8D_3.Na$ 393.34

		$
	1mg	550.00
MH10453	2mg	1000.00
	5mg	2250.00

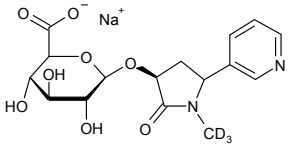

1-O-(trans-3-Hydroxycotinine)-2,3,4-tri-O-acetyl-b-D-glucuronide methyl ester

$C_{23}H_{28}N_2O_{11}$ 508.48

		$
MH07439	1mg	225.00

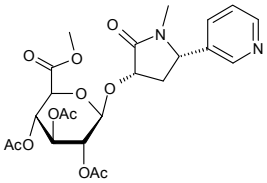

7-Hydroxycoumarin

[93-35-6] $C_9H_6O_3$ 162.14

		$
	50g	60.00
FH02253	100g	100.00
	250g	187.50

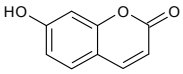

7-Hydroxycoumarin-4-acetic acid

[6950-82-9]

		$
	1g	90.00
FH15746	2g	140.00
	5g	300.00

7-Hydroxycoumarin b-D-glucuronide sodium salt

[168286-98-4] $C_{15}H_{13}NaO_9$ 360.26

		$
	1mg	200.00
MH09753	2mg	360.00
	5mg	700.00

For bulk or custom products call UK +44 (0)1635 578444 or email enquiries@carbosynth.com
See our website for new products and up-to-date pricing

2-Hydroxy-3-cyanopyridine

see 3-Cyano-2-hydroxypyridine on page 455

4-Hydroxycyclohexanone

[13482-22-9] $C_6H_{10}O_2$ 114.15

		$
	1g	95.00
FH06024	2g	150.00
	5g	300.00

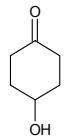

5-Hydroxy-1-cyclooctene

• Cyclooct-4-enol

[4277-34-3] $C_8H_{14}O$ 126.20

		$
	2g	70.00
FH08220	5g	125.00
	10g	200.00

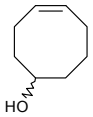

N4-Hydroxycytosine

$C_4H_5N_3O_2$ 127.10

		$
	50mg	50.00
FH08495	100mg	80.00
	250mg	150.00

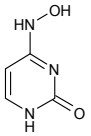

8-Hydroxy-2'-deoxyguanosine

see 2'-Deoxy-8-oxoguanosine on page 542

2-Hydroxy desipramine glucuronide HCl

[25521-31-7] $C_{24}H_{30}N_2O_7$ 458.50

Price On Application

MH10000

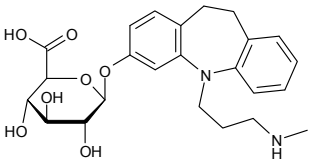

2-Hydroxydesipramine b-D-glucuronide sodium salt

[25521-31-7]

		$
	1mg	225.00
MH09755	2mg	420.00
	5mg	700.00

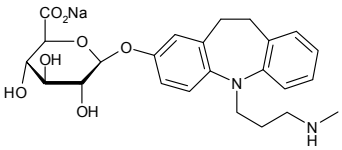

3-Hydroxydesloratadine b-D-glucuronide

[774538-89-5] $C_{26}H_{28}ClNO_7$ 501.97

		$
	1mg	300.00
MH09756	2mg	560.00
	5mg	1100.00

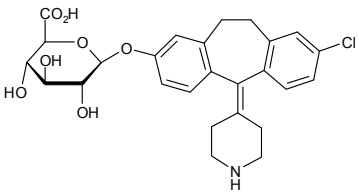

7-Hydroxy-6-desoxyverbenalin

see Loganin on page 910

4-Hydroxy-3,5-dimethoxybenzaldehyde

[134-96-3] $C_9H_{10}O_4$ 182.17

		$
	50g	60.00
FH11488	100g	100.00
	250g	187.50

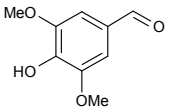

3-Hydroxy-4,6-dimethylpyridine

see 2,4-Dimethyl-5-hydroxypyridine on page 644

5-Hydroxy-4,6-dimethylpyridine

see 2,4-Dimethyl-3-hydroxypyridine on page 644

2-(2-Hydroxy-3,6-disulfo-1-naphthylazo)benzenearsonic Acid Disodium Salt

see Thorin on page 1348

20-Hydroxyedysone

• Ecdysterone

[5289-74-7] $C_{27}H_{44}O_7$ 480.64

		$
	5g	50.00
FH10452	10g	80.00
	25g	150.00

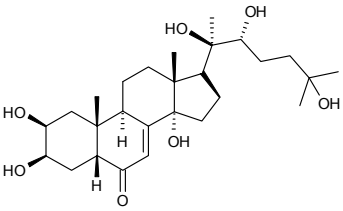

2-[2-[2-(2-Hydroxyethoxy)ethoxy]ethoxy]-1-(p-toluenesulfonyl)-ethanol

[77544-60-6] $C_{13}H_{20}O_6S$ 304.36

		$
	500mg	150.00
FH07578	1g	220.00
	2g	360.00

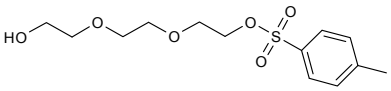

9-(2-Hydroxyethoxymethyl)guanine

see Acyclovir on page 67

5-(2-Hydroxyethyl) benzo[b]thiophene

[96803-30-4]

Price On Application

FH15941

9-(2-Hydroxyethyl)adenine

[7707-99-3] $C_7H_9N_5O$ 179.18

		$
	100g	250.00
FH10136	250g	450.00
	500g	700.00

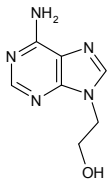

9-(2-Hydroxyethyl)-carbazole

$C_{14}H_{13}NO$ 211.26

		$
	10g	300.00
FH10359	25g	500.00
	50g	900.00

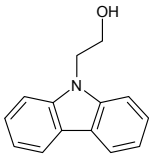

N-(b-Hydroxyethyl)-1-deoxynojirimycin

- Miglitol
- Glyset

[72432-03-2] $C_8H_{17}NO_5$ 207.22

		$
	5mg	90.00
MH07215	10mg	170.00
	25mg	300.00

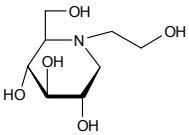

Refs: 1. Lembcke B, et.al., Digestion, 1985, 31, p120

2. Yoshikuni Y, et.al., J. Pharmacolbio-Dyn., 1988, 11, p356

2-O-Hydroxyethyl-D-glucose

$C_8H_{16}O_7$ 224.21

		$
	250mg	275.00
MH10076	500mg	500.00
	1g	900.00

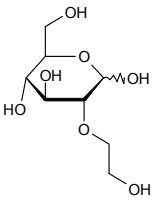

3-O-Hydroxyethyl-D-glucose

$C_8H_{16}O_7$ 224.21

		$
	50mg	45.00
MH10077	100mg	70.00
	250mg	125.00

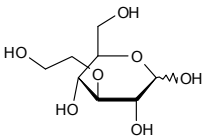

6-O-Hydroxyethyl-D-glucose

$C_8H_{16}O_7$ 224.21

		$
	10mg	70.00
MH10078	25mg	125.00
	50mg	200.00

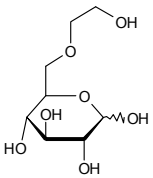

2-Hydroxyethyl hydrazine

[109-84-2] $C_2H_8N_2O$ 76.10

		$
	5kg	750.00
FH07794	10kg	1200.00
	25kg	2500.00

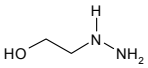

1-Hydroxyethylidene-1,1-diphosphonic acid

- Etidronic acid

[2809-21-4]

		$
	5g	125.00
FH15419	10g	180.00
	25g	225.00

Hydroxyethyl

3-(1-Hydroxyethylidene)-2,4-pentanedione
see Triacetylmethane on page 1370

1-(2-Hydroxyethyl)piperazine
[103-76-4] $C_6H_{14}N_2O$ 130.19

		$
	250g	90.00
FH10710	500g	150.00
	1kg	250.00

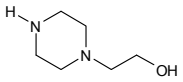

N-(Hydroxyethyl)piperazine-N'-2-hydroxypropanesulfonic acid
see HEPPSO on page 812

4-(2-Hydroxyethyl)-1-piperazinepropanesulfonic acid
see HEPPS on page 812

2-4-(2-Hydroxyethyl)piperazin-1-yldithiazepin
- Impurity-C
- DTHEP

$C_{19}H_{21}N_3O_1S_1$ 339.46

		$
	250mg	100.00
FH09556	500mg	175.00
	1g	250.00

8-Hydroxyfuranocoumarin
see Xanthotoxol on page 1423

(R)-(+)-2-Hydroxy-GAMMA-butyrolactone
[56881-90-4]

		$
	10g	600.00
FH07792	25g	1250.00
	50g	2250.00

(R)-(+)-2-Hydroxy-GAMMA-butyrolactone
[5279-23-9]

Price On Application

FH15040

8-Hydroxyguanine
[5614-64-2] $C_5H_5N_5O_2$ 167.13

		$
	10mg	90.00
NH10533	25mg	175.00
	50mg	250.00

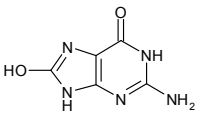

8-Hydroxy-D-guanosine
see 8-Oxoguanosine on page 1172

2-Hydroxy-2-{4-[2-(hydroxyethoxy)ethyl]piperazin-1-yl}dithiazepin
see Quetol on page 1231

(7E)-2-Hydroxy-1-[(1E)-5-hydroxy-1-penten-1-yl]-7-nonene-3,5-diyn-1-yl b-D-glucopyranoside
see Lobetyolin on page 910

7-Hydroxy-3-(4-hydroxyphenyl)chromone
see Daidzein on page 470

2-Hydroxyimipramine b-D-glucuronide
[54190-76-0] $C_{25}H_{32}N_2O_7$ 472.54

		$
	1mg	300.00
MH09757	2mg	560.00
	5mg	1100.00

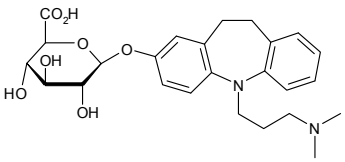

For bulk or custom products call UK +44 (0)1635 578444 or email enquiries@carbosynth.com
See our website for new products and up-to-date pricing

1-Hydroxyisoguanine

• 1,2-Dihydroxy-6-aminopurine
• Isoguanine N1-oxide

[51463-89-9] $C_5H_5N_5O_2$ 167.13

		$
	10mg	200.00
FH08017	25mg	400.00
	50mg	700.00

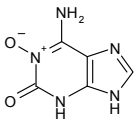

4-Hydroxy-L-isoleucine

• 2-Amino-2,3,5-trideoxy-3-methyl-D-xylonic acid

[6001-78-8][55399-93-4] $C_6H_{13}NO_3$ 147.17

		$
	50mg	200.00
MH08284	100mg	300.00
	250mg	550.00

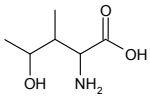

Refs: 1. Diabetes,1998, 47, p206
2. Am J Physiol. 1999, 277, pE617

4-Hydroxyisophthalic acid

[636-46-4] $C_8H_6O_5$ 182.13

		$
	10g	150.00
FH05264	25g	300.00
	50g	500.00

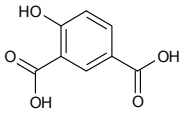

3-Hydroxyisoquinoline

• 3-Isoquinolinol

[7651-81-2] C_9H_7NO 145.16

		$
	10g	60.00
FH09373	25g	112.50
	50g	180.00

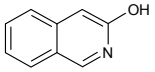

1-O-(3-Hydroxykynurenine)-b-D-glucopyranoside

[23224-46-6] $C_{16}H_{22}N_2O_9$ 386.35

		$
	1mg	200.00
MH07440	2mg	360.00
	5mg	825.00

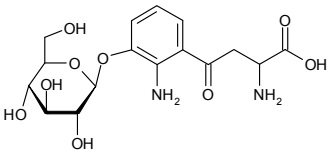

Refs: 1. Bova LM, et.al., Inv. Iphthalmology & Visual Science, 1999, 40, 13, p3237

17-Hydroxy-7-alpha-mercapto-3-oxo-17-alpha-pregn-4-ene-21-carboxylic acid-gamma-lactone-7-acetate

see Spironolactone on page 1269

4-Hydroxy-2-mercapto-6-propylpyrimidine

see 6-Propyl-2-thiouracil on page 1216

6-Hydroxy-2-mercaptopurine

see 2-Thioxanthine on page 1347

4-Hydroxy-2-mercaptopyrimidine

see 2-Thiouracil on page 1347

4-Hydroxy-6-mercptopyrazolo[3,4-d]pyrimidine

[24521-76-4] $C_5H_4N_4OS$ 168.18

		$
	1g	100.00
FH09751	2g	180.00
	5g	300.00

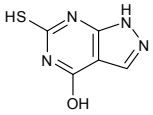

2-Hydroxy-3-methoxybenzaldehyde

[148-53-8] $C_8H_8O_3$ 152.15

		$
	1g	25.00
FH11115	2g	40.00
	5g	75.00

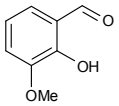

2-Hydroxy-4-methoxybenzaldehyde

[673-22-3] $C_8H_8O_3$ 152.15

		$
	1g	65.00
FH11114	2g	100.00
	5g	150.00

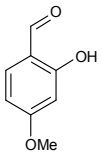

2-Hydroxy-6-methoxybenzaldehyde

[700-47-7] $C_8H_8O_3$ 152.15

		$
	5g	150.00
FH10241	10g	250.00
	25g	500.00

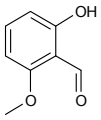

4-Hydroxy-3-methoxybenzyl alcohol

see Vanillyl alcohol on page 1419

4-Hydroxy-3-methoxycinnamic acid

see Ferulic Acid on page 715

7-Hydroxy-6-methoxycoumarin

see Scopoletin on page 1254

6-Hydroxy-2-methoxy-7-deazapurine

[90057-07-1] $C_7H_7N_3O_2$ 165.15

		$
	100mg	80.00
FH09745	250mg	125.00
	500mg	200.00

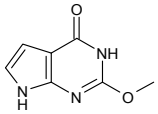

7-Hydroxy-4'-methoxyisoflavone

see Formononetin on page 735

6-(4-Hydroxy-6-methoxy-7-methyl-3-oxo-5-phthalanyl)-4-methyl-4-hexenoic acid

see Mycophenolic acid on page 1088

4-Hydroxy-3-methoxyphenylacetone

[2503-46-0] $C_{10}H_{12}O_3$ 180.20

		$
	5g	95.00
FH10760	10g	150.00
	25g	300.00

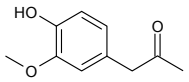

4-(4-Hydroxy-3-methoxyphenyl)-3-butene-2-one

see Vanillylideneacetone on page 1420

9-(Hydroxymethyl)anthracene

see 9-Anthracenemethanol on page 182

4-Hydroxy-3-methylbenzaldehyde

[15174-69-3] $C_8H_8O_2$ 136.15

Price On Application

FH11821

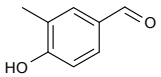

3-Hydroxy-4-methyl-benzoic acid

[586-30-1]

		$
	50g	60.00
FH14549	100g	100.00
	250g	150.00

3-Hydroxy-5-methylbenzoic acid

[585-81-9]

		$
	5g	700.00
FH12521	10g	900.00
	25g	1250.00

2-Hydroxy-6-methylbenzoic acid ethyl ester

[6555-40-4]

		$
	500g	3000.00
FH15744	1kg	5000.00
	2kg	9000.00

4-Hydroxy-3-methylbenzyl alcohol

[18299-15-5] $C_8H_{10}O_2$ 138.16

Price On Application

FH09889

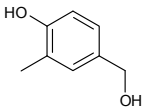

N6-(4-Hydroxy-3-methylbut-2-enyl)adenosine

see Zeatin riboside on page 1428

(S)-(+)-gamma-Hydroxymethyl-gamma-butyrolactone

[32780-06-6]

		$
	10g	250.00
FH15398	25g	500.00
	50g	900.00

7-Hydroxy-4-methylcoumarin

• 4-Methylumbelliferone

[90-33-5] $C_{10}H_8O_3$ 176.17

		$
	250g	62.50
FH00596	500g	100.00
	1kg	150.00

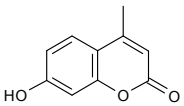

3-(Hydroxymethyl)cyclopentanone - 90%+

[113681-11-1]

		$
	1mg	180.00
FH15931	2mg	300.00
	5mg	600.00

5-Hydroxymethyl-2'-deoxycytidine

[7226-77-9] $C_{10}H_{15}N_3O_5$ 257.24

		$
	1mg	85.00
NH15898	2mg	130.00
	5mg	250.00

2C-Hydroxymethyl-2,3:5,6-di-O-isopropylidene-L-gulono-1,4-lactone

[64487-91-8] $C_{13}H_{20}O_7$ 288.29

		$
	50mg	80.00
MH03965	100mg	150.00
	250mg	250.00

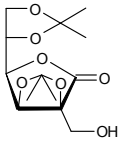

2C-Hydroxymethyl-2,3:5,6-di-O-isopropylidene-D-mannono-1,4-lactone

[70147-48-7] $C_{13}H_{20}O_7$ 288.29

		$
	50mg	100.00
MH03966	100mg	180.00
	250mg	300.00

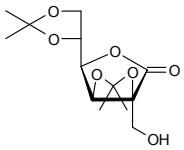

2C-Hydroxymethyl-2,3:5,6-di-O-isopropylidene-D-talono-1,4-lactone

[864846-17-3] $C_{13}H_{20}O_7$ 288.29

		$
	50mg	100.00
MH06310	100mg	180.00
	250mg	350.00

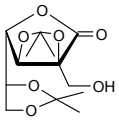

5-(Hydroxymethyl)-2-furaldehyde

see 5-Hydroxymethylfurfural on page 836

5-Hydroxymethylfurfural

• 5-(Hydroxymethyl)-2-furaldehyde

[67-47-0] $C_6H_6O_3$ 126.11

		$
	10g	80.00
FH10853	25g	150.00
	50g	250.00

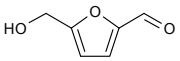

4-(Hydroxymethyl)imidazole HCl

• 4-Imidazolemethanol HCl

[32673-41-9] $C_4H_6N_2O.HCl$ 134.56

		$
	1g	45.00
FH05256	2g	60.00
	5g	120.00

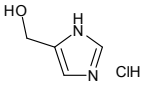

5-Hydroxy-3-methylindole

[1125-40-2]

		$
	500mg	100.00
FH13802	1g	150.00
	2g	250.00

5-Hydroxymethylindole

see Indole-5-methanol on page 856

2-Hydroxy-5-methylisophthalaldehyde

[7310-95-4]

		$
	5g	90.00
FH15480	10g	150.00
	25g	250.00

3-Hydroxymethyl mefenamic acid acyl b-D-glucuronide

[152832-29-6] $C_{21}H_{23}NO_9$ 433.41

		$
	1mg	300.00
MH10454	2mg	550.00
	5mg	1100.00

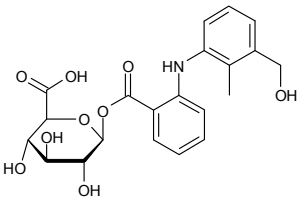

6-(Hydroxymethyl)-2,3,4,6-peperidinetetrol hydrogensulfite

see Galactostatin bisulfite on page 758

2-(Hydroxymethyl)phenyl b-D-glucopyranoside

see D-Salicin on page 1252

5-Hydroxy-1-Methyl-1H-Pyrazole

[33641-15-5]

		$
	50g	500.00
FH15429	100g	900.00
	250g	1750.00

3-Hydroxy-2-methylpyridine

[1121-25-1] C_6H_7NO 109.13

		$
	10g	200.00
FH10720	25g	400.00
	50g	600.00

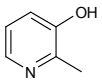

3-Hydroxy-5-methylpyridine

[42732-49-0]

Price On Application

FH16174

2-Hydroxy-6-methylpyridine-3-carboxylic acid

[38116-61-9] $C_7H_7NO_3$ 153.14

		$
	5g	40.00
FH07113	10g	75.00
	25g	150.00

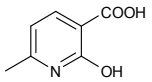

5-Hydroxy-6-methyl-3,4-pyridinedimethanol

see Pyridoxine on page 1225

(3R,5S)-3-Hydroxy-1-methyl-5-(3-pyridinyl)-2-pyrrolidinone

see trans-3-Hydroxycotinine on page 827

6-Hydroxy-2-methylpyrimidine-4-acetic acid methyl ester

[64532-22-5] $C_7H_8N_2O_3$ 168.15

Price On Application

FH12089

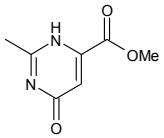

2-Hydroxy-4-methylpyrimidine HCl

[15231-48-8] $C_5H_6N_2O.HCl$ 146.58

		$
	1g	90.00
FH09750	2g	150.00
	5g	250.00

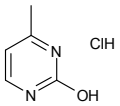

3-Hydroxy-2-methyl-4-pyrone

see Maltol on page 919

3-Hydroxy-1-methylpyrrolidine

see 1-Methylpyrrolidin-3-ol on page 1039

2-Hydroxymethyl-3,4-pyrrolidinediol

see 1,4-Dideoxy-1,4-imino-D-arabinitol hydrochloride on page 599

2-C-Hydroxymethyl-D-ribose

• Hamamelose
• Hamamelose (2-C-hydroxymethyl-D-ribose)

[4573-78-8] $C_6H_{12}O_5$ 164.20

		$
	250mg	150.00
MH00716	500mg	250.00
	1g	450.00

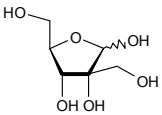

5-Hydroxymethyluracil

[4433-40-3] $C_5H_6N_2O_3$ 142.11

		$
	1g	60.00
NH10457	2g	100.00
	5g	150.00

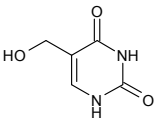

8-Hydroxymianserin b-D-glucuronide

[140695-49-4] $C_{24}H_{28}N_2O_7$ 456.50

		$
	1mg	290.00
MH09758	2mg	560.00
	5mg	1050.00

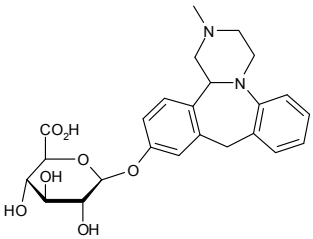

8-Hydroxymirtazapine b-D-glucuronide

[155239-47-7] $C_{23}H_{27}N_3O_7$ 457.49

		$
	1mg	220.00
MH09759	2mg	400.00
	5mg	750.00

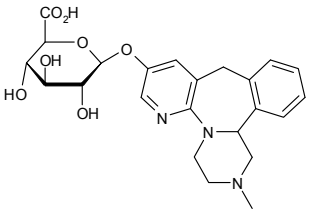

2-Hydroxy-1,4-naphthaquinone

see Lawsone on page 901

6-Hydroxynicotinic acid

• 6-Hydroxypyridine-3-carboxylic acid

[5006-66-6] $C_6H_5NO_3$ 139.11

		$
	50g	60.00
FH02538	100g	100.00
	250g	200.00

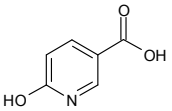

3-Hydroxy-4-nitroanisole

see 5-Methoxy-2-nitrophenol on page 946

3-Hydroxy-4-nitrobenzoic acid

[619-14-7]

		$
	100g	100.00
FH15938	250g	187.50
	500g	250.00

S-(2-Hydroxy-5-nitrobenzoyl)-6-thioguanosine

• 2-Amino-6-[(2-hydroxy-5-nitrobenzyl)thio]-9-b-D-ribofuranosylpurine

[41094-07-9] $C_{17}H_{18}N_6O_7S$ 450.43

		$
	10mg	85.00
NH08019	25mg	150.00
	50mg	250.00

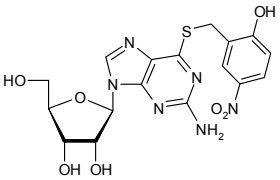

S-(2-Hydroxy-5-nitrobenzoyl)-6-thioinosine

• 6-[(2-Hydroxy-5-nitrobenzyl)thio]-9-b-D-ribofuranosylpurine

[56964-73-9] $C_{17}H_{17}N_5O_7S$ 435.41

		$
	10mg	85.00
NH08020	25mg	150.00
	50mg	250.00

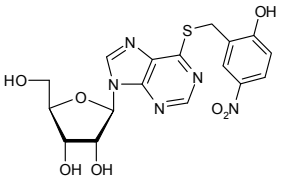

6-[(2-Hydroxy-5-nitrobenzyl)thio]-9-b-D-ribofuranosylpurine

see S-(2-Hydroxy-5-nitrobenzoyl)-6-thioinosine on page 839

2-Hydroxy-3-nitropyridine

[6332-56-5] $C_5H_4N_2O_3$ 140.10

		$
	25g	100.00
FH07086	50g	170.00
	100g	260.00

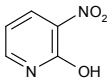

Refs: 1. Gruber W, Can. J. Chem./Rev. Can. Chim. 1953, Vol31, p1181-1188

2-Hydroxy-5-nitropyridine

[5418-51-9] $C_5H_4N_2O_3$ 140.10

		$
	250g	162.50
FH06259	500g	250.00
	1kg	400.00

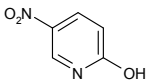

Refs: 1. Hupe DJ, Wu D, J. Org. Chem. 1980, Vol45, p3100-3103

5-Hydroxy-2-nitropyridine

[15206-26-5] $C_5H_4N_2O_3$ 140.10

		$
	250mg	500.00
FH11999	500mg	825.00
	1g	1250.00

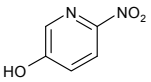

2-Hydroxy-4-n-octyloxybenzophenone

[1843-05-6] $C_{21}H_{26}O_3$ 326.43

		$
	250g	100.00
FH10721	500g	175.00
	1kg	325.00

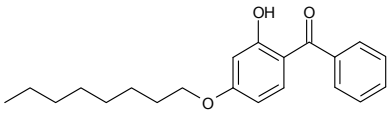

3-b-Hydroxy-11-oxo-18b,20b-olean-12-en-29-oic acid

see Glycyrrhetinic acid on page 800

4-Hydroxyphenethyl alcohol

[501-94-0]

		$
	50g	60.00
FH15593	100g	100.00
	250g	200.00

7-Hydroxy-3H-phenoxazin-3-one 10-oxide sodium salt

see Resazurin sodium salt on page 1238

2-(4-Hydroxyphenoxy)-propionic acid

[67648-61-7]

Price On Application

FH15485

4-Hydroxyphenyl acetate

[3233-32-7]

		$
	1g	55.00
FH15475	2g	80.00
	5g	125.00

N-[2-(2'-Hydroxyphenylacetonitrile)]-2,3,4,6-tetra-O-pivaloyl-D-glucopyranoside

$C_{34}H_{50}N_4O_{10}$ 674.78

Price On Application

MH08452

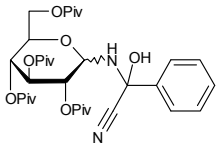

4-Hydroxyphenylboronic acid

[71597-85-8] $C_6H_7BO_3$ 137.93

		$
	10g	150.00
FH10224	25g	300.00
	50g	500.00

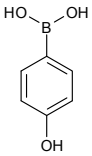

(4-Hydroxyphenyl)-2-butanone beta-D-glucoside

see Raspberry ketone glucoside on page 1237

5-[(1E)-2-(4-Hydroxyphenyl)ethenyl]-1,3-benzenediol

see Resveratrol on page 1239

4-Hydroxyphenyl b-D-glucopyranoside

see Arbutin on page 192

2-(4-Hydroxyphenyl)-3-[4-2[2-(1-piperindinyl)ethoxybenzoyl]benzo[b] thien-6-yl]-b-D-glucopyranosiduronic acid

see Raloxifene 6'-D-glucuronide on page 1235

(R)-2-Hydroxy-3-phenylpropionic acid

see D-(+)-Phenyllactic acid on page 1196

3-(4-Hydroxyphenyl)-1-(2,4,6-trihydroxyphenyl)-1-propanone
see Phloretin on page 1202

b-(4-Hydroxyphenyl)-2,4,6-trihydroxypropiophenone
see Phloretin on page 1202

3-Hydroxypicolinic acid
see 3-Hydroxy-2-pyridine carboxylic acid on page 844

3-Hydroxypiperidine
[6859-99-0]

Price On Application

FH00454

4-Hydroxypiperidine
[5382-16-1] $C_5H_{11}NO$ 101.15

		$
	25g	43.75
FH11221	50g	80.00
	100g	150.00

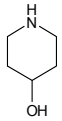

(2R, 5S)-5-Hydroxypiperidine-2-carboxylic acid
[138662-60-9] $C_6H_{11}NO_3$ 145.16

		$
	2g	2500.00
FH10214	5g	4000.00
	10g	7000.00

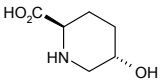

4-[6-Hydroxy-3-[4-2[2-(1-piperindinyl)ethoxy]benzoyl]be nzo[b]thien-2-yl]phenyl-b-D-glucopyranosiduronic acid
see Raloxifene 4'-D-glucuronide on page 1234

16a-Hydroxypredisolone
[13951-70-7]

Price On Application

FH15933

4-Hydroxy-L-proline
[51-35-4]

		$
	250g	225.00
FH14370	500g	300.00
	1kg	420.00

cis-4-Hydroxy-L-proline HCl
[618-27-9]

		$
	50g	90.00
FH16112	100g	150.00
	250g	325.00

(2S)-2-Hydroxypropanoic acid
see L-Lactic acid on page 892

4'-Hydroxypropanolol D-glucuronide D5
$C_{22}H_{24}NO_9D_5$ 456.51

Price On Application

MH09959

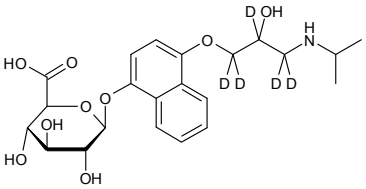

D-(R)-2-Hydroxypropionic acid
see D-Lactic acid on page 892

3-Hydroxypropionic acid lactone
see b-Propiolactone on page 1213

4-Hydroxypropofol 1-O-b-D-glucuronide

[114991-25-2] $C_{18}H_{26}O_8$ 370.40

		$
	1mg	290.00
MH09760	2mg	560.00
	5mg	1050.00

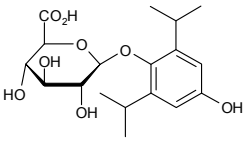

4-Hydroxypropofol-4-O-b-D-glucuronide

[115005-78-2] $C_{18}H_{26}O_8$ 370.40

		$
	1mg	290.00
MH09761	2mg	550.00
	5mg	1050.00

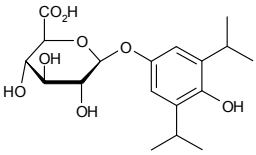

4'-Hydroxypropranolol-2-O-b-D-glucuronide

		$
	1mg	250.00
MH09958	2mg	440.00
	5mg	950.00

4'-Hydroxypropranolol-4'-O-b-D-glucuronide

[94731-13-2] $C_{22}H_{29}NO_9$ 451.47

		$
	1mg	250.00
MH09957	2mg	450.00
	5mg	950.00

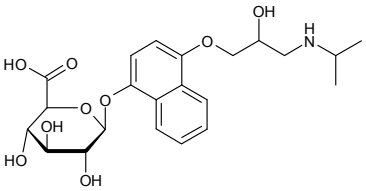

N-(3-Hydroxypropropyl phthalimido 2,3,4,6-tetra-O-acetyl-a-D-mannopyranoside

		$
	1mg	50.00
MH12490	2mg	90.00
	5mg	200.00

(R)-(+)-9-(2-Hydroxypropyl)adenine

[14047-28-0] $C_8H_{11}N_5O$ 193.21

Price On Application

FH10709

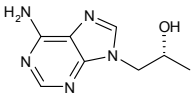

Hydroxypropyl cellulose - Average MW 100,000

[9004-64-2]

		$
	100g	95.00
OH16040	250g	175.00
	500g	250.00

2-Hydroxypropyl-b-cyclodextrin

[94035-02-6][128446-35-5]

		$
	100g	60.00
FH05393	250g	100.00
	500g	150.00

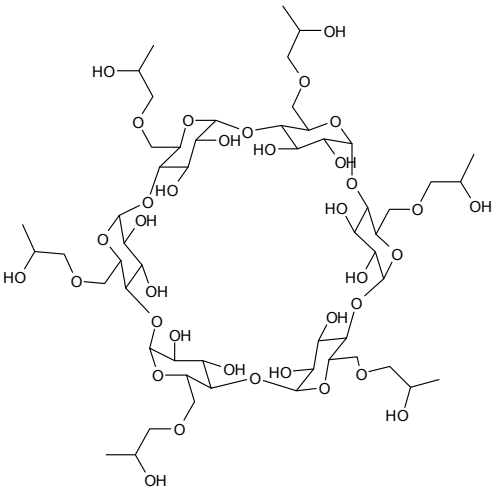

Refs: 1. Fatouros DG, Hatzidimitriou K, Antimisiaris SG, Eur. J. Pharm. Sci. 2001, Jun 13(3), p287-96

Hydroxypropyl-gamma-cyclodextrin

[128446-34-4]

		$
	5g	60.00
FH11987	10g	100.00
	25g	175.00

5-(3-Hydroxypropyn-1-yl)uridine

Price On Application

NH15525

8-Hydroxypsoralene

see Xanthotoxol on page 1423

6-Hydroxypurine

see Hypoxanthine on page 849

1-Hydroxypyrene b-D-glucuronide

[154717-05-2] $C_{23}H_{20}O_6$ 392.40

		$
	1mg	80.00
MH10188	2mg	140.00
	5mg	250.00

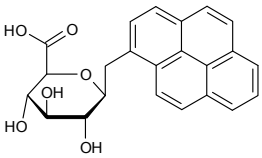

1-Hydroxypyrene-b-D-glucuronide

see 1-Pyrenyl b-D-glucuronide on page 1222

2-Hydroxypyridine

[142-08-5] C_5H_5NO 95.10

		$
	5g	95.00
FH07796	10g	150.00
	25g	250.00

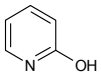

3-Hydroxypyridine

• 3-Pyridinol

[109-00-2] C_5H_5NO 95.10

		$
	250g	100.00
FH00268	500g	150.00
	1kg	225.00

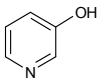

3-Hydroxy-2-pyridine carboxylic acid

• 3-Hydroxypicolinic acid

[874-24-8] $C_6H_5NO_3$ 139.11

		$
	25g	250.00
FH06201	50g	480.00
	100g	850.00

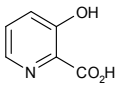

Refs: 1. Quintal SMO, Nogueira HIS, Felix V, Drew MGB, New J. Chem. 2000, Vol24, Pt7, p511-518

6-Hydroxypyridine-3-carboxylic acid

see 6-Hydroxynicotinic acid on page 839

2-Hydroxypyridine-N-oxide

• HOPO

[13161-30-3] $C_5H_5NO_2$ 111.10

		$
	25g	45.00
FH05522	50g	85.00
	100g	150.00

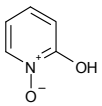

Refs: 1. Guo-Jie H. et al., J. Org. Chem., 1995, 60, 3569-70

2-Hydroxypyrimidine

[557-01-7] $C_4H_4N_2O$ 96.09

Price On Application

FH12160

4-Hydroxypyrimidine

[51953-18-5] $C_4H_4N_2O$ 96.09

Price On Application

FH12047

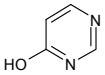

4-Hydroxypyrimidine

[4562-27-0]

		$
	10g	100.00
FH15202	25g	200.00
	50g	350.00

4-Hydroxypyrimidine-5-carbonitrile

[4774-34-9] $C_5H_3N_3O$ 121.10

Price On Application

FH12029

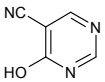

6-Hydroxy-4-pyrimidinecarboxylic acid

[6299-87-2] $C_5H_4N_2O_3$ 140.10

		$
	1g	180.00
FH12132	2g	320.00
	5g	750.00

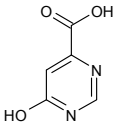

2-Hydroxy-4(1H)-pyrimidinethione

[203268-53-5] $C_4H_4N_2OS$ 128.15

Price On Application

FH12026

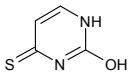

3-Hydroxypyrrolidine

see 3-Pyrrolidinol on page 1228

1-Hydroxy-2,5-pyrrolidinedione

see N-Hydroxysuccinimide on page 847

3-Hydroxypyrrolidine HCl

see 3-Pyrrolidinol HCl on page 1228

6-Hydroxyquinoline

[580-16-5] C_9H_7NO 145.16

		$
	5g	40.00
FH16135	10g	60.00
	25g	125.00

8-Hydroxyquinoline

• 8-Quinolinol

[148-24-3] C_9H_7NO 145.16

		$
	250g	50.00
FH12040	500g	95.00
	1kg	150.00

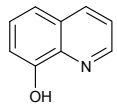

8-Hydroxyquinoline-b-D-galactopyranoside

• 8-Hydroxy-1-azanaphthalene-b-D-galactoside
• HQGal

[113079-84-8] $C_{15}H_{17}NO_6$ 307.30

		$
	500mg	50.00
EH05121	1g	80.00
	2g	140.00

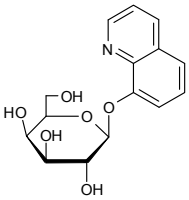

8-Hydroxyquinoline-b-D-glucopyranoside

• HQGlc

[29266-96-4] $C_{15}H_{17}NO_6$ 307.30

		$
	250mg	150.00
EH04988	500mg	250.00
	1g	400.00

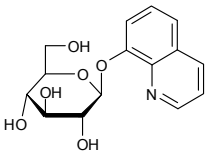

Refs: 1. Díez-Sampedro A, Lostao MP, Wright EM, et al., J. Membr. Biol. 2000, Vol176, No2, p111-117

Hydroxyquino

8-Hydroxyquinoline-b-D-glucuronide sodium salt

• HQG

[207728-71-0] $C_{15}H_{14}NNaO_7$ 343.26

		$
	250mg	70.00
EH05119	500mg	115.00
	1g	200.00

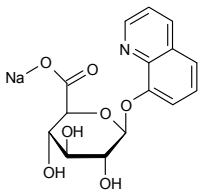

(R)-(-)-3-Hydroxyquinuclidine

see R-(-)-3-Quinuclidinol on page 1233

3-Hydroxyquinuclidine

see 3-Quinuclidinol on page 1232

2-Hydroxy-1-(b-ribofuranosyl)pyrimidine

• Zebularine

$C_9H_{12}N_2O_5$ 228.21

		$
	50mg	300.00
NH09247	100mg	500.00
	250mg	900.00

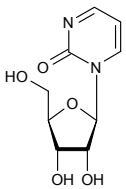

(5-Hydroxy rosiglitazone)-b-D-glucuronide

• 6-[6-({2-[4-Dioxo-thiazolindin-5-yl-methyl)-phenoxy]ethyl}-methyl-amino)-pyridin-3-yloxy]-3,4,5-trihydroxy-tetrahydro-pyran-2-csrboxylic acid

$C_{24}H_{27}N_3O_{10}S$ 549.55

		$
	1mg	350.00
MH07446	2mg	700.00
	5mg	1400.00

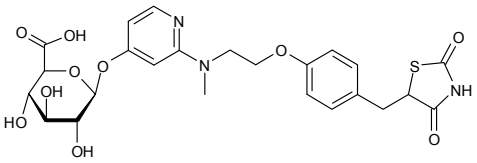

Refs: 1. Balton GC, et.al., Xenobiotica, 1996, 26, 6, p627

Hydroxysafflor yellow A

• 2,4-Di-b-D-glucopyranosyl-3,4,5-trihydroxy-6-[(2E)-3-(4-hydroxyphenyl-1-oxo-2-propen-1-yl)-2,5-cyclohexadien-1-one

• Safflomin A

[146087-19-6] $C_{27}H_{32}O_{16}$ 582.55

		$
	10mg	150.00
OH08134	25mg	250.00
	50mg	425.00

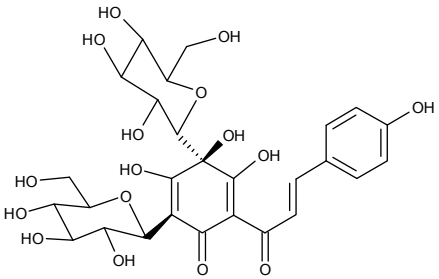

Refs: 1. Chem. Letts., 1982, 3, p433

(3b,25R)-19-Hydroxyspirost-5-en-3-yl3-O-(6-deoxy-a-L-mannopyranosyl)-b-D-glucopyranoside

see Mannioside A on page 925

For bulk or custom products call UK +44 (0)1635 578444 or email enquiries@carbosynth.com
See our website for new products and up-to-date pricing

3-Hydroxystanozolol glucuronide

• 3,17-b-Dihydroxy-17-a-methyl-5-a-androstano-[3, 2-c] pyrazole 3-b-glucuronide dihydrate

[361432-41-9] $C_{26}H_{38}N_2O_8.C_2H_6$ 536.66

		$
	1mg	350.00
MH11459		

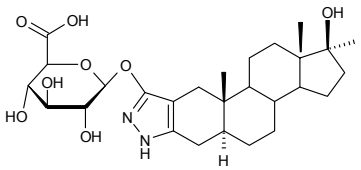

N-Hydroxysuccinimide

• HOSu

• 1-Hydroxy-2,5-pyrrolidinedione

[6066-82-6] $C_4H_5NO_3$ 115.09

		$
	500g	100.00
FH02165	1kg	170.00
	2kg	300.00

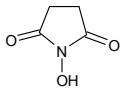

N-(2-Hydroxy-3-sulfopropyl)-3,5-dimethoxyaniline sodium salt

• HDAOS

[82692-88-4] $C_{11}H_{16}NO_6S.Na$ 313.30

		$
	5g	75.00
FH12200	10g	120.00
	25g	250.00

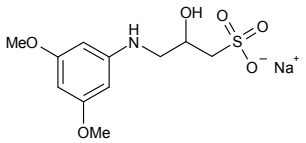

Hydroxyterbinafine b-D-glucuronide

[99473-12-8] $C_{27}H_{33}NO_7$ 483.57

		$
	1mg	340.00
MH09762	2mg	640.00
	5mg	1300.00

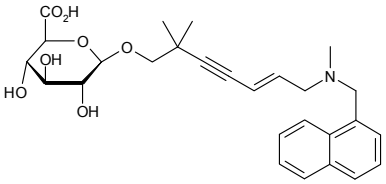

1-(1-hydroxy-5,6,7,8-tetrahydronaphthalen-2-yl)ethanone

see 2-Acetyl-5,6,7,8-tetrahydro-1-naphthol on page 62

4-Hydroxy-2-thiophenecarboxylic acid

[40748-90-1] $C_5H_4O_3S$ 144.15

		$
	100mg	175.00
FH10272	250mg	312.50
	500mg	500.00

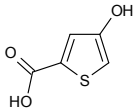

4'-Hydroxytrazodone b-D-glucuronide

[53818-11-4] $C_{25}H_{30}ClN_5O_8$ 564.00

		$
	1mg	300.00
MH09763	2mg	550.00
	5mg	1100.00

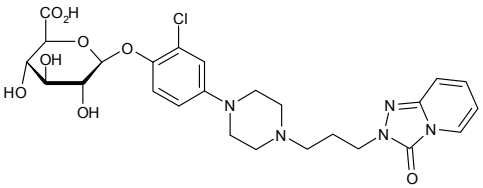

1-Hydroxy-1H-1,2,3-triazole-5-carboxylic acid ethyl ester

see HOCT on page 820

3-Hydroxy-2,4,6-tribromobenzoic aicd

• TBHBA

[14348-40-4] $C_7H_{30}O_3Br_3$ 374.90

Price On Application

FH09746

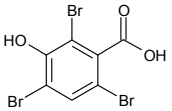

4-Hydroxy-7-trifluoromethyl-3-quinolinecarboxylic acid

[574-92-5] $C_{11}H_6F_3NO_3$ 257.17

		$
	1g	60.00
FH04156	5g	80.00
	10g	120.00

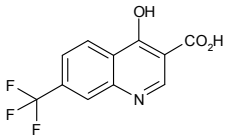

DL-5-Hydroxytryptophan

[56-69-9]

Price On Application

FH05792

5-Hydroxytyramine hydrochloride

[153-98-0]

		$
	5g	90.00
FH10189	10g	150.00
	25g	300.00

3-Hydroxytyrosol

see 2-(3,4-Dihydroxyphenyl)ethanol on page 619

Hydroxyurea

[127-07-1] $CH_4N_2O_2$ 76.06

		$
	250g	45.00
FH09735	500g	75.00
	1kg	125.00

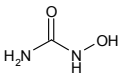

3-b-Hydroxy-12-ursen-28-ic acid

see Ursolic acid on page 1417

25-Hydroxyvitamin D3

• 25-Hydroxycholecalciferol

[19356-17-3] $C_{27}H_{44}O_2$ 400.64

		$
	50mg	930.00
FH10346	100mg	1550.00
	250mg	3500.00

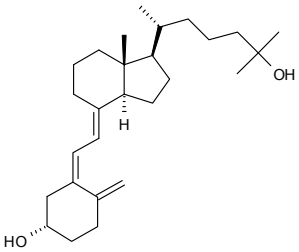

8-Hydroxyxanthine

• Uric acid

[69-93-2] $C_5H_4N_4O_3$ 168.11

		$
	250g	187.50
FH09609	500g	300.00
	1kg	500.00

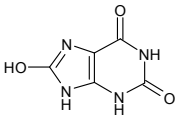

9-Hydroxyxanthine

[90-46-0] $C_{13}H_{10}O_2$ 198.22

		$
	25g	87.50
FH11917	50g	150.00
	100g	200.00

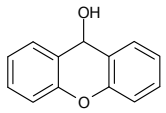

Hygromycin B

[31282-04-9] $C_{20}H_{37}N_3O_{13}$ 527.52

		$
	1g	90.00
FH11348	2g	170.00
	5g	375.00

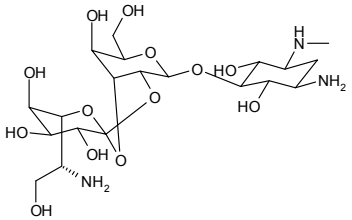

Hyoscine N-butylbromide

[51-34-3] $C_{21}H_{30}NO_4.Br$ 440.37

Price On Application

FH10191

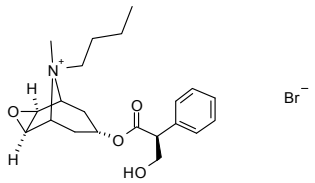

Hyoscine HBr

[114-49-8] $C_{17}H_{21}NO_4.HBr.3H_2O$ 438.31

Price On Application

FH10190

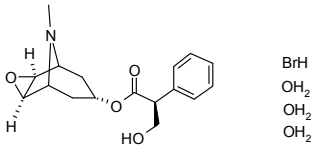

Hyperin

see Quercetin 3-b-D-galactoside on page 1230

Hyperoside

see Quercetin 3-b-D-galactoside on page 1230

Hypoxanthine

- 1,9-Dihydro-6H-purin-6-one
- 6-Hydroxypurine

[68-94-0] $C_5H_4N_4O$ 136.11

		$
	25g	32.50
FH02949	50g	50.00
	100g	90.00

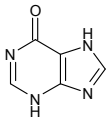

IBDG

see 3-Indolyl b-D-glucuronide cyclohexylammonium salt on page 858

N-IbuG

see N2-Isobutyrylguanosine on page 869

Ibuprofen

- Isobutylpropanoicphenolic acid
- (RS)-2-(4-(2-Methylpropyl)phenyl)propanoic acid
- Racemic ibuprofen

[15687-27-1] $C_{13}H_{18}O_2$ 206.28

		$
	5g	125.00
FI15848	10g	200.00
	25g	450.00

Ibuprofenacy

Ibuprofen acyl-b-D-glucuronide

[115075-59-7] $C_{19}H_{26}O_8$ 382.40

		$
	1mg	250.00
MI10192	2mg	460.00
	5mg	800.00

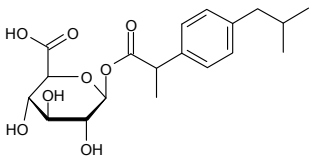

Icariin

• 3-[(6-Deoxy-a-L-mannopyranosyl)oxy]-7-b-D-glucopyranosyloxy-5-hydroxy-2-(4-methoxyphenyl)-4H-1-benzopyran-4-one

[489-32-7] $C_{33}H_{40}O_{15}$ 676.66

		$
	1g	100.00
OI08119	2g	160.00
	5g	300.00

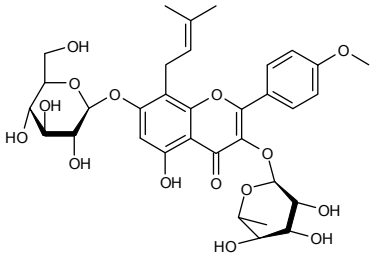

Refs: 1. Nippon Kagaku Zasshi, 1935, 55, p537

L-Idaric acid

[80876-58-0] $C_6H_{10}O_8$ 210.14

		$
	1mg	85.00
MI07444	2mg	160.00
	5mg	250.00

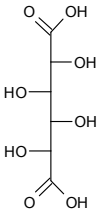

L-Idaro-1,4-lactone

[80876-59-1] $C_6H_8O_7$ 192.12

		$
	500ug	250.00
MI05351	1mg	450.00
	2mg	800.00

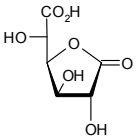

Refs: 1. Herd JH, Mayberry WR, Snell RL, Carbohydr. Res. 1982, 99, p33

Ideain chloride

see Cyanidin-3-O-galactoside chloride on page 451

D-Iditol

[25878-23-3] $C_6H_{14}O_6$ 182.17

		$
	25mg	150.00
MI07130	50mg	250.00
	100mg	400.00

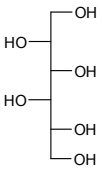

For bulk or custom products call UK +44 (0)1635 578444 or email enquiries@carbosynth.com
See our website for new products and up-to-date pricing

L-Iditol

[488-45-9] $C_6H_{14}O_6$ 182.17

		$
	250mg	137.50
MI04750	500mg	240.00
	1g	360.00

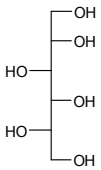

D-Idonic acid-1,4-lactone

[161168-87-2] $C_6H_{10}O_6$ 178.14

		$
	100mg	300.00
MI08254	500mg	1100.00
	1g	1900.00

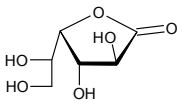

D-Idose - Aqueous solution

[5978-95-0] $C_6H_{12}O_6$ 180.16

		$
	50mg	150.00
MI06618	100mg	250.00
	250mg	400.00

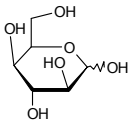

L-Idose - Aqueous solution

[5934-56-5] $C_6H_{12}O_6$ 180.16

		$
	25mg	57.50
MI04205	50mg	105.00
	100mg	190.00

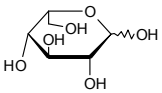

Refs: 1. Adinolfi M, Barone G, de Lorenzo F, Ladonisi A, Synlett 1999, 336-338

a-L-Idose pentaacetate

see Penta-O-acetyl-a-L-Idopyranose on page 1178

Idoxuridine

see 2'-Deoxy-5-iodouridine on page 531

L-Iduronic acid

[2073-35-0][3402-98-0] $C_6H_{10}O_7$ 194.14

		$
	5mg	90.00
MI08102	10mg	150.00
	25mg	250.00

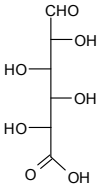

L-Iduronic acid sodium salt

[2073-35-0] $C_6H_9NaO_7$ 216.12

		$
	2mg	85.00
MI05148	5mg	160.00
	10mg	240.00

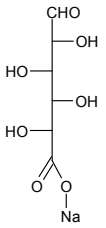

Refs: 1. Hoffman P, et al., Science 1956, 124, p1252
2. Meyer K, Biochim. Biophys. Acta 1956, 21, p506
3. Cifonelli JA, et al., Federation Proc. 1957, 16, p165
4. Cifonelli JA, et al., J. Biol. Chem. 1958, 233, p541

L-Iduronolactone acetonide

see 1,2-O-Isopropylidene-b-L-idofuranosylurono-6,3-lactone on page 879

Imantinib base

[152459-95-5] $C_{29}H_{31}N_7O$ 493.60

		$
	1g	150.00
FI10813	2g	250.00
	5g	550.00

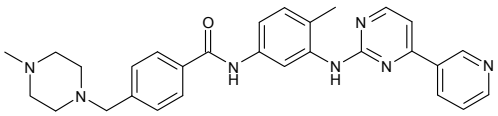

Imantinib mesylate

• Gleevec

[220127-57-1] $C_{29}H_{31}N_7O.CH_4O_3S$ 589.71

Price On Application

FI10812

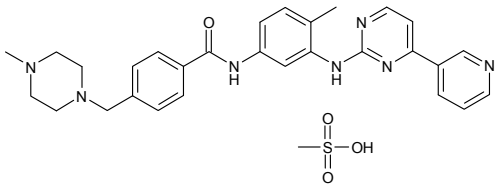

Imetit 2HBr

see S-[2-(Imidazol-4-yl)ethyl]isothiourea 2HBr on page 853

1H-Imidazoleacetic acid

[22884-10-2][87266-37-3] $C_5H_6N_2O_2$ 126.11

		$
	50g	140.00
FI08513	100g	180.00
	250g	300.00

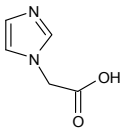

4-Imidazoleacetic acid HCl

[3251-69-2] $C_5H_6N_2O_2.HCl$ 162.57

		$
	1g	40.00
FI00326	5g	195.00
	10g	380.00

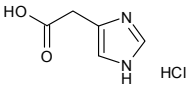

Refs: 1. Boskovic C, Folting K, Christou G, Polyhedron - Oxford 2000, Vol19, No18-19, p2111-2118

1H-Imidazole-4-carbaldehyde

[3034-50-2]

		$
	5g	150.00
FI15352	10g	250.00
	25g	500.00

Imidazole-2-carboxaldehyde

[10111-08-7] $C_4H_4N_2O$ 96.09

		$
	50g	400.00
FI09933	100g	600.00
	250g	1250.00

4-Imidazole carboxylic acid

[1072-84-0] $C_4H_4N_2O_2$ 112.09

		$
	10g	80.00
FI11530	25g	150.00
	50g	250.00

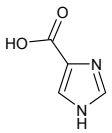

1H-Imidazole-4-ethanol

see Imidazolyl-4-ethanol on page 853

4-Imidazolemethanol HCl

see 4-(Hydroxymethyl)imidazole HCl on page 836

4-Imidazole methyl carboxylate

[17325-26-7]

		$
	10g	80.00
FI16033	25g	150.00
	50g	250.00

2,4-Imidazolinedione

see Hydantoin on page 822

4-(1H-Imidazol-1-yl)aniline

• 1-(4-Aminophenyl)-1H-imidazole

[2221-00-3] $C_9H_9N_3$ 159.19

		$
	1g	85.00
FI02670	2g	150.00
	5g	300.00

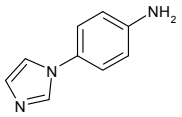

Imidazolyl-4-ethanol

• 1H-Imidazole-4-ethanol

[872-82-2] $C_5H_8N_2O$ 112.13

		$
	5g	200.00
FI09342	10g	350.00
	25g	600.00

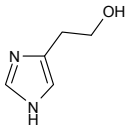

2-(1H-Imidazol-4-yl)ethylamine dihydrochloride

see Histamine 2HCl on page 819

2-(4-Imidazolyl)ethylamine dihydrochloride

see Histamine 2HCl on page 819

S-[2-(Imidazol-4-yl)ethyl]isothiourea 2HBr

• Imetit 2HBr

[32385-58-3] $C_6H_{10}N_4S.2HBr$ 332.06

		$
	100mg	260.00
FI02575	200mg	360.00
	500mg	800.00

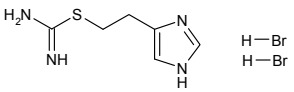

Imidazo[1,2]pyridazine

[766-55-2] $C_6H_5N_3$ 119.12

		$
	1g	80.00
FI09931	2g	140.00
	5g	250.00

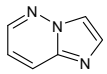

2-Iminobiotin

• Guanidinobiotin

[13395-35-2] $C_{10}H_{17}N_3O_2S$ 243.33

		$
	1mg	35.00
FI09932	2mg	50.00
	5mg	70.00

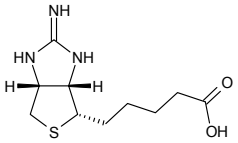

2-Imino-1-methylimidazolidin-4-one

see Creatinine on page 449

Imperatorin

• 9-[(3-Methyl-2-buten-1-yl)oxy]-7H-furo[3,2-g][1]benzopyran-7-one
• Ammidin

[482-44-0] $C_{16}H_{14}O_4$ 270.28

		$
	25mg	32.50
FI09972	50mg	50.00
	100mg	70.00

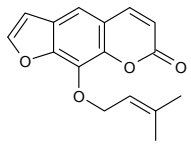

Impurity-C

see 2-4-(2-Hydroxyethyl)piperazin-1-yldithiazepin on page 832

Impurity A

see (2RS)-2-[3-(2-Methylpropyl)phenyl] propanoic acid on page 1250

Impurity B

see (2RS)-2-(4-Butylphenyl)propionic acid on page 1250

Impurity H Ribavirin

see 1-b-D-Ribofuranosyl-1,2,4-triazole-3-carboxylic acid methyl ester on page 1245

1-Indanamine

see 1-Aminoindane on page 133

2-Indanole

[4254-29-9] $C_9H_{10}O$ 134.18

Price On Application

FI05489

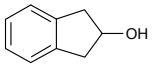

1-Indanone

[83-33-0] C_9H_8O 132.16

		$
	100g	150.00
FI00120	250g	237.50
	500g	400.00

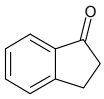

Refs: 1. House HO, Paragamian V, Ro RS, Wluka DJ, J. Am. Chem. Soc. 1960, Vol82, p1452

2-Indanone

[615-13-4] C_9H_8O 132.16

		$
	50g	200.00
FI01995	100g	300.00
	250g	625.00

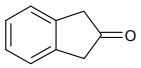

Indole

[120-72-9] C_8H_7N 117.15

		$
	100g	40.00
FI01311	250g	62.50
	500g	110.00

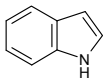

1H-Indazole-5-carboxylic acid

[561700-61-6] $C_8H_6N_2O_2$ 162.15

Price On Application

FI11149

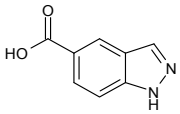

1H-Indole-3-amine

[7250-19-3] $C_8H_8N_2$ 132.16

		$
	500mg	250.00
FI10591	1g	450.00
	2g	700.00

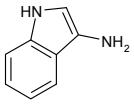

Indocyanine Green

[3599-32-4] $C_{43}H_{47}N_2O_6S_2.Na$ 774.96

		$
	500mg	150.00
FI10558	1g	230.00
	2g	360.00

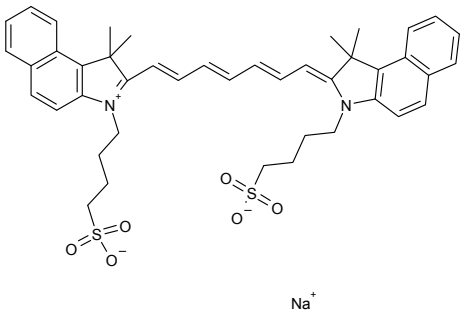

Indole-3-butyric acid

[133-32-4] $C_{12}H_{13}NO_2$ 203.24

		$
	100g	40.00
FI07798	250g	75.00
	500g	125.00

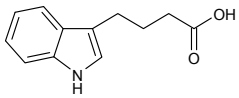

Indole-3-carbinol

see 3-Indolemethanol on page 856

Indolecarbox

Indole-3-carboxaldehyde

[487-89-8] C_9H_7NO 145.16

		$
	250g	75.00
FI05903	500g	125.00
	1kg	250.00

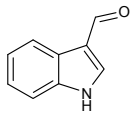

Indole-7-carboxaldehyde

• 7-Formylindole

[1074-88-0] C_9H_7NO 145.16

		$
	100g	3000.00
FI09251	250g	6250.00
	500g	10000.00

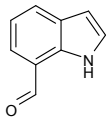

Indole-5-carboxylic acid

[1670-81-1] $C_9H_7NO_2$ 161.16

		$
	500mg	100.00
FI01415	1g	80.00
	2g	150.00

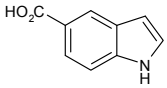

Indole-3-glyoxylyl chloride

[22980-09-2] $C_{10}H_6ClNO_2$ 207.61

		$
	5g	75.00
FI12043	10g	120.00
	25g	250.00

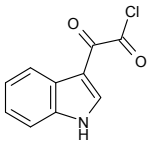

3-Indolemethanol

• Indole-3-carbinol

[700-06-1] C_9H_9NO 147.18

		$
	50g	50.00
FI02853	100g	90.00
	250g	125.00

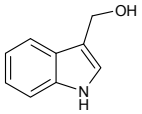

Indole-5-methanol

• 5-Hydroxymethylindole

[1075-25-8] C_9H_9NO 147.17

		$
	5g	875.00
FI11545	10g	1500.00
	25g	3125.00

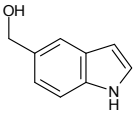

For bulk or custom products call UK +44 (0)1635 578444 or email enquiries@carbosynth.com
See our website for new products and up-to-date pricing

3-Indolyl 2-acetamido-2-deoxy-b-D-galactopyranoside

• 3-Indolyl N-acetyl-b-D-galactopyranoside

$C_{16}H_{20}N_2O_6$ 336.34

Price On Application

EI05988

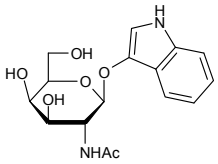

3-Indolyl 2-acetamido-2-deoxy-b-D-glucopyranoside

• 3-Indolyl N-acetyl-b-D-glucopyranoside

$C_{16}H_{20}N_2O_6$ 336.34

Price On Application

EI03306

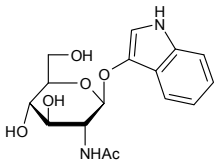

3-Indolyl N-acetyl-b-D-galactopyranoside

see 3-Indolyl 2-acetamido-2-deoxy-b-D-galactopyranoside on page 857

3-Indolyl N-acetyl-b-D-glucopyranoside

see 3-Indolyl 2-acetamido-2-deoxy-b-D-glucopyranoside on page 857

3-Indolyl b-D-galactopyranoside

• 3-Indoxyl b-D-galactopyranoside

[126787-65-3] $C_{14}H_{17}NO_6$ 295.29

		$
	250mg	62.50
EI05985	500mg	100.00
	1g	150.00

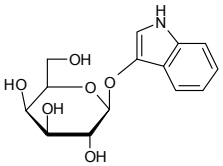

3-Indolyl b-D-galactopyranoside-6-sulfate sodium salt

$C_{14}H_{16}NNaO_9S$ 397.33

Price On Application

EI03251

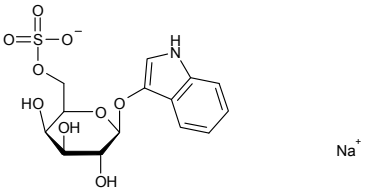

3-Indolyl b-D-glucopyranoside

• 3-Indoxyl-b-D-glucopyranoside

• Y-Gluc

[487-60-5] $C_{14}H_{17}NO_6$ 295.29

		$
	100mg	50.00
EI03317	250mg	90.00
	500mg	125.00

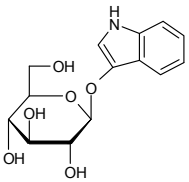

Indolyl b-D-glucuronide CHA salt

see 3-Indolyl b-D-glucuronide cyclohexylammonium salt on page 858

3-Indolyl b-D-glucuronide cyclohexylammonium salt

- Indolyl b-D-glucuronide CHA salt
- IBDG

[35804-66-1][216971-58-3] $C_{14}H_{15}NO_7.C_6H_{13}N$ 408.45

		$
	250mg	112.50
EI06605	500mg	175.00
	1g	325.00

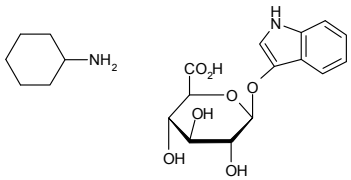

3-Indolyl b-D-glucuronide sodium salt

[119736-51-5] $C_{14}H_{14}NNaO_7$ 331.25

		$
	50mg	150.00
EI03299	100mg	250.00
	250mg	437.50

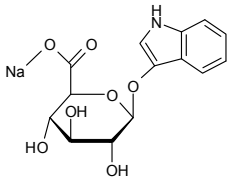

3-Indolylphosphate bis(2-amino-2-methyl-1,3-propanediol)salt

[107475-12-7] $C_8H_8NO_4P.2C_4H_{11}NO_2$ 423.40

		$
	50mg	60.00
FI11357	100mg	100.00
	250mg	200.00

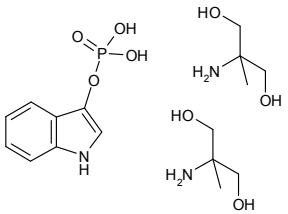

Indomethacin acyl-b-D-glucuronide

[75523-11-4] $C_{25}H_{24}ClNO_{10}$ 533.91

		$
	1mg	250.00
MI07430	2mg	500.00
	5mg	1000.00

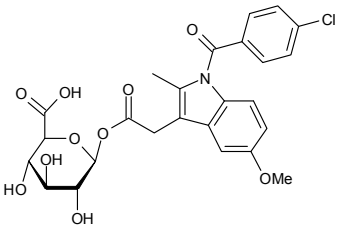

3-Indoxylacetate

[608-08-2] $C_{10}H_9NO_2$ 175.18

		$
	5g	85.00
FI10731	10g	150.00
	25g	250.00

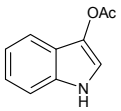

3-Indoxyl b-D-galactopyranoside

see 3-Indolyl b-D-galactopyranoside on page 857

3-Indoxyl-b-D-glucopyranoside

see 3-Indolyl b-D-glucopyranoside on page 857

Inosine

[58-63-9] $C_{10}H_{12}N_4O_5$ 268.23

		$
	250g	75.00
NI06297	500g	125.00
	1kg	240.00

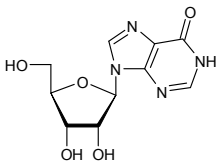

Refs: 1. Krenitsky TA, Mol. Pharmacol. 3, p526

Inosine - D-nucleoside kit 01 (see Carbohydrate and Nucleoside Kits Section)

[58-63-9] $C_{10}H_{12}N_4O_5$ 268.23

	5g
UI07588	

L-Inosine

$C_{10}H_{12}N_4O_5$ 268.23

		$
	5mg	90.00
NI06221	10mg	150.00
	25mg	225.00

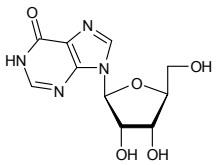

Refs: 1. Liaudet L, Mabley JG, Pacher P, Virag L, Soriano FG, Marton A, Hasko G, Deitch EA, Szabo C, Ann. Surg. 2002, Vol235, Pt4, p568-578

Inosine-3',5'-cyclic-monophosphate free acid

[3545-76-4] $C_{10}H_{11}N_4O_7P$ 330.19

		$
	1mg	50.00
NI10382	5mg	110.00
	10mg	200.00

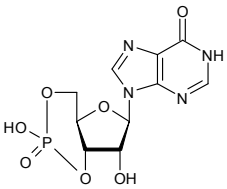

Inosine 5'-diphosphate disodium salt

[54735-61-4] $C_{10}H_{12}N_4O_{11}P_2.2Na$ 472.15

Price On Application

NI10699

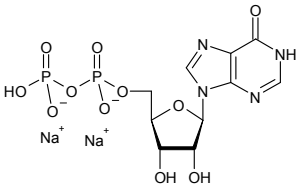

Inosine 5'-monophosphate disodium salt hydrate

[4961-65-0] $C_{10}H_{11}N_4O_8PNa_2.xH_2O$ 392.17

		$
	10g	85.00
NI02985	25g	160.00
	50g	250.00

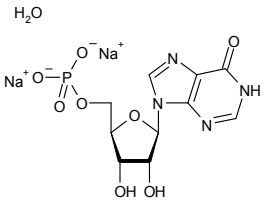

Inosine-5-triphosphate disodium salt

$C_{10}H_{13}N_4O_{14}P_3.2Na$ 552.13

		$
	250mg	75.00
NI09674	500mg	130.00
	1g	250.00

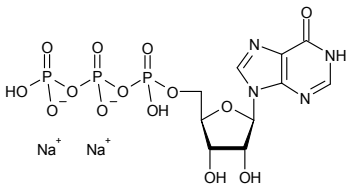

Inosine-5-triphosphate trisodium salt

[35908-31-7] $C_{10}H_{12}N_4O_{14}P_3.Na_3$ 574.11

		$
	1g	250.00
NI09673	2g	400.00
	5g	750.00

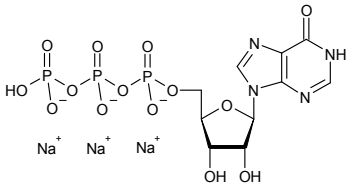

cis-Inositol

[576-63-6] $C_6H_{12}O_6$ 180.16

		$
	1mg	150.00
MI10118	5mg	400.00
	10mg	600.00

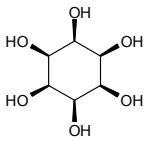

myo-Inositol

• meso-Inositol
• Myoinositol

[87-89-8] $C_6H_{12}O_6$ 180.16

		$
	250g	62.50
MI06864	500g	100.00
	1kg	180.00

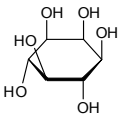

Inositol hexakisphosphate

see Phytic acid on page 1204

D-myo-Inositol 1,2,3,4,5,6-hexakisphosphate, 12Na

see Sodium Phytate on page 1265

Inositol hexaphosphate calcium salt

[7776-28-5] $C_6H_{16}O_{24}P_6.Ca$ 698.10

Price On Application

FI12183

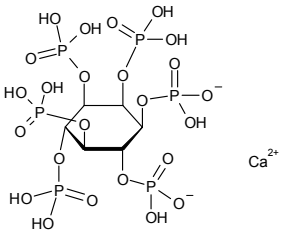

Inositol triphosphate

[27121-73-9]

Price On Application

MI13690

INT

see 2-(4-Iodophenyl)-3-(4-nitrophenyl)-5-phenyltetrazolium chloride on page 865

Inulin

[9005-80-5]

		$
	100g	60.00
OI01274	250g	100.00
	500g	175.00

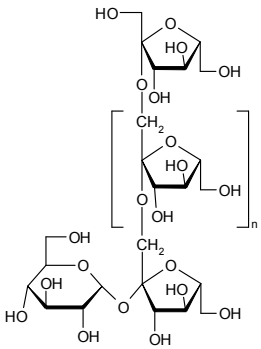

5-(Iodoacetamido)fluorescein

[63368-54-7] $C_{22}H_{14}INO_6$ 515.25

		$
	5mg	30.00
FI11400	10mg	50.00
	25mg	100.00

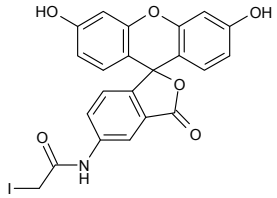

2-Iodoadenine

see 6-Amino-2-iodopurine on page 134

2-Iodoadenosine

• 6-Amino-2-iodo-9-(beta-D-ribofuranosyl)purine

[35109-88-7] $C_{10}H_{12}IN_5O_4$ 393.14

		$
	100mg	75.00
NI04749	250mg	125.00
	500mg	210.00

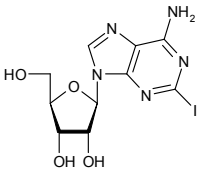

Refs: 1. Lowry BA, et al., J. Biol. Chem. 1952, 197, p591
2. Huang M, et al., J. Med. Chem. 1972, 15, p462
3. Hagen C, Biochem. Biophys. Acta. 1973, 293, 105
4. Suhadolnik RJ, Nucleosides As Biological Probes, Wiley, NY, 1979, p79
5. Nair V, Young DA, J. Org. Chem. 1985, 50, p406

2-Iodo-D-adenosine 2',3'-acetonide

see 2-Iodo-2',3'-O-isopropylideneadenosine on page 864

2-Iodoadenosine 5'-carboxy-2',3'-acetonide

see 5'-Carboxy-2-iodo-2',3'-O-isopropylideneadenosine on page 381

2-Iodoaniline

[615-43-0]

		$
	100g	150.00
FI14200	250g	300.00
	500g	500.00

2-Iodobenzaldehyde

[26260-02-6]

Price On Application

FI13825

Iodobenzene I,I- diacetate

• Iodosobenzene diacetate
• (Diacetoxyiodo)benzene

[3240-34-4] $C_{10}H_{11}IO_4$ 322.10

		$
	100g	60.00
FI10879	250g	100.00
	500g	175.00

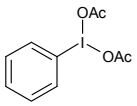

2-Iodobenzenesulfonic acid

[63059-25-6]

		$
	50g	400.00
FI15269	100g	600.00
	250g	1000.00

2-Iodobenzenesulfonic acid sodium salt

[62973-69-7]

		$
	50g	90.00
FI15206	100g	150.00
	250g	300.00

4-Iodobenzoic acid

[619-58-9] $C_7H_5IO_2$ 248.02

		$
	50g	90.00
FI12178	100g	150.00
	250g	312.50

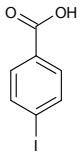

4-Iodobiphenyl

[1591-31-7] $C_{12}H_9I$ 280.10

		$
	5g	70.00
FI10763	10g	120.00
	25g	250.00

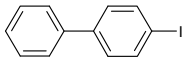

2-Iodo-6-chloropurine

see 6-Chloro-2-iodopurine on page 419

5-Iodocytidine

• 1-b-D-Ribofuranosyl-5-iodocytosine

[1147-23-5] $C_9H_{12}IN_3O_5$ 369.11

		$
	500mg	50.00
NI04748	1g	75.00
	2g	120.00

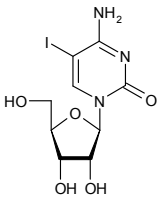

Refs: 1. Ferrer R, Wiersma EM, Kazimierczak M, Mueller B, Eritja CW, Bioconjugate Chem. 1997, 8, 5, p757

5-Iodocytosine

• 4-Amino-2-hydroxy-5-iodopyrimidine

[1122-44-7] $C_4H_4IN_3O$ 237.00

		$
	250mg	87.50
FI08021	500mg	150.00
	1g	300.00

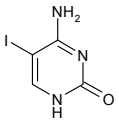

7-Iodo-7-deaza-2'-C-methylguanosine

Price On Application

NI14082

5'-Iodo-5'-deoxyguanosine

[68200-68-0] $C_{10}H_{12}IN_5O_4$ 393.14

		$
	10mg	90.00
NI16029	25mg	150.00
	50mg	225.00

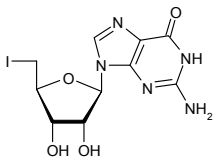

4-Iodo-2,5-dimethoxyphenethylamine HCl

[64584-32-3] $C_{10}H_{14}INO_2$ 307.13

		$
	1mg	100.00
FI12173	2mg	160.00
	5mg	450.00

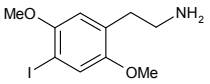

5-Iodo-2,4-dimethoxypyrimidine

[52522-99-3] $C_6H_7IN_2O_2$ 266.00

		$
	500mg	75.00
FI08022	1g	150.00
	2g	250.00

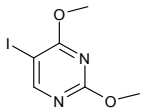

2-Iodoethyl 2,3,4,6-tetra-O-acetyl-a-D-mannopyranoside

$C_{16}H_{23}IO_{10}$ 502.25

		$
	500mg	300.00
MI06577	1g	500.00
	2g	900.00

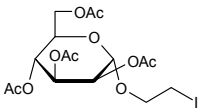

2-Iodo-3-fluoronitrobenzene

[122455-36-1]

		$
	5g	95.00
FI15966	10g	180.00
	25g	375.00

5-Iodo-3-indolyl-b-D-galactopyranoside

• Purple b-D-Gal

$C_{14}H_{16}INO_6$ 421.18

		$
	2mg	90.00
EI03217	5mg	180.00
	10mg	250.00

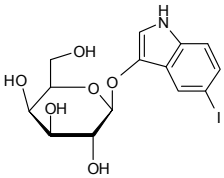

5-Iodo-3-indolyl-b-D-galactopyranoside-6-sulfate sodium salt

$C_{14}H_{15}INNaO_9S$ 523.24

Price On Application

EI03258

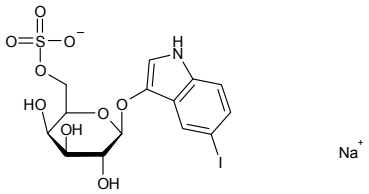

5-Iodo-2'-O-methyluridine

$C_{10}H_{13}IN_2O_6$ 384.12

		$
	50mg	85.00
NI06234	100mg	125.00
	250mg	250.00

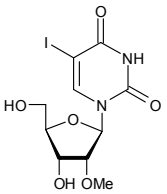

2-Iodo-2',3'-O-isopropylideneadenosine

• 2-Iodo-D-adenosine 2',3'-acetonide

[141018-25-9] $C_{13}H_{16}IN_5O_4$ 433.21

		$
	10mg	105.00
NI04752	25mg	212.50
	50mg	350.00

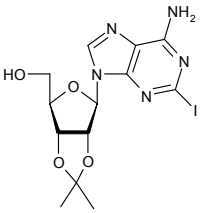

2-Iodo-NECA

see 5'-Ethylcarboxamido-2-iodoadenosine on page 692

4-Iodophenyl 2-acetamido-2-deoxy-b-D-glucopyranoside

[38229-81-1] $C_{14}H_{18}INO_6$ 423.20

		$
	5g	400.00
MI00866	10g	750.00
	25g	1500.00

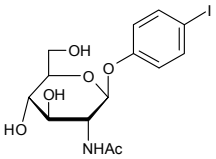

2-Iodo-9-(2,3-O-isopropylidene-b-D-ribofuranosyl uronic acid)adenine

see 5'-Carboxy-2-iodo-2',3'-O-isopropylideneadenosine on page 381

3-Iodo-1-methy-1h-pyrazole

[92525-10-5]

		$
	5g	250.00
FI12662	10g	400.00
	25g	750.00

4-Iodophenyl 2-acetamido-3,4,6-tri-O-acetyl-2-deoxy-b-D-glucopyranoside

• Iodophenyl 2-acetamido-3,4,6-tri-O-acetyl-2-deoxy-b-D-glucopyranoside

[38229-75-3] $C_{20}H_{24}INO_9$ 549.31

		$
	200mg	70.00
MI00859	500mg	150.00
	1g	250.00

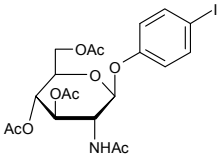

3-Iodo-1-(2-C-methyl-b-D-ribofuranosyl)-1H-pyrazolo[3,4-d]pyrimidin-4-amine,

[847551-00-2]

Price On Application

NI14087

Iodophenyl 2-acetamido-3,4,6-tri-O-acetyl-2-deoxy-b-D-glucopyranoside

see 4-Iodophenyl 2-acetamido-3,4,6-tri-O-acetyl-2-deoxy-b-D-glucopyranoside on page 864

4-Iodo-L-Phenylalanine

• H-Phe(4-I)-OH

[24250-85-9]

		$
	1g	60.00
FI13400	2g	100.00
	5g	175.00

2-(4-Iodophenyl)-3-(4-nitrophenyl)-5-phenyltetrazolium chloride

• INT

[146-68-9]

		$
	1g	30.00
FI13589	5g	130.00
	25g	550.00

Iodopropynyl butylcarbamate

[55406-53-6]

		$
	250g	150.00
FI16109	500g	200.00
	1g	350.00

2-Iodopurine

[28128-16-7]

		$
	25mg	56.25
NI16056	50mg	100.00
	100mg	180.00

6-Iodopurine

[2545-26-8] $C_5H_3IN_4$ 246.01

		$
	5g	300.00
FI02692	10g	450.00
	25g	750.00

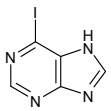

Refs: 1. J. Am. Chem. Soc., 1956, 78, p3508

3-Iodo-1H-pyrazolo[3,4-D]pyrimidin-4-ylamine

[151266-23-8]

		$
	1g	160.00
FI15351	2g	250.00
	5g	400.00

1-Iodo-2,5-pyrrolidinedione

see N-Iodosuccinimide on page 865

Iodosobenzene diacetate

see Iodobenzene I,I- diacetate on page 862

N-Iodosuccinimide

• 1-Iodo-2,5-pyrrolidinedione

[516-12-1] $C_4H_4INO_2$ 224.98

		$
	500mg	75.00
FI07623	1g	150.00
	2g	250.00

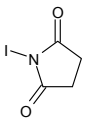

5-Iodo-1-(2',3',5'-tri-O-acetyl-b-D-ribofuranosyl)-imidazo-4-carbonitrile

$C_{15}H_{16}IN_3O_7$ 477.21

		$
	1mg	80.00
NI10022	2mg	120.00
	5mg	200.00

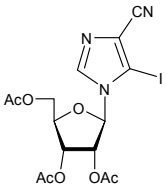

5-Iodo-2',3',5'-tri-O-acetyluridine

Price On Application

NI15542

Iodotyrosine

3-Iodo-L-tyrosine

[70-78-0] $C_9H_{10}INO_3$ 307.09

		$
	5g	90.00
FI12110	10g	150.00
	25g	300.00

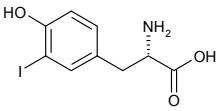

5-Iodouracil

• 2,4-Dihydroxy-5-iodopyrimidine

[696-07-1] $C_4H_3IN_2O_2$ 237.98

Price On Application

NI11503

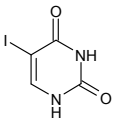

5-Iodouridine

• 5-Iodouridine
• 5-Iodo-1-(b-D-ribofuranosyl)uracil

[1024-99-3] $C_9H_{11}IN_2O_6$ 370.10

		$
	1g	80.00
NI02225	2g	130.00
	5g	275.00

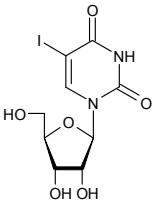

5-Iodouridine

see 5-Iodouridine on page 866

IPTG

see Isopropyl b-D-thiogalactopyranoside on page 884

IPTGlcA.Na

see Isopropyl b-D-thioglucuronide sodium salt on page 885

IPTG non-animal origin

see Isopropyl b-D-thiogalactopyranoside on page 884

Irbesartan N-b-D-glucuronide

[160205-58-3] $C_{31}H_{36}N_6O_7$ 604.65

		$
	1mg	230.00
MI09885	2mg	420.00
	5mg	1000.00

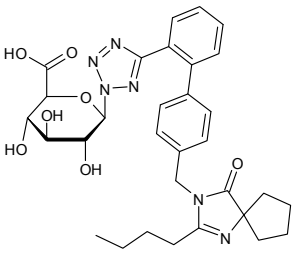

Irinotecan HCl

• [1,4'-Bipiperidine]-1'-carboxylic Acid (4S)-4,11-Diethyl-3,4,12,14-tetrahydro-4-hydroxy-3,14-dioxo-1H-pyrano[3',4':6,7]indolizino[1,2-b]quinolin-9-yl Ester Hydrochloride Trihydrate
• Campto
• CPT11

[100286-90-6] $C_{33}H_{38}N_4O_6.HCl$ 623.15

		$
	1g	150.00
FI10828	2g	250.00
	5g	500.00

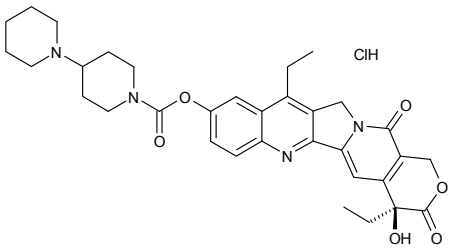

For bulk or custom products call UK +44 (0)1635 578444 or email enquiries@carbosynth.com
See our website for new products and up-to-date pricing

Iron sucrose

[8047-67-4] $C_{12}H_{22}O_{11}Fe$ 398.14

Price On Application

MI06088

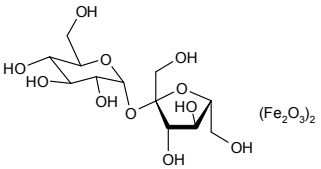

Refs: 1. Yee J, Besarab A , Am.J. Kidney Disease, 2002, 40, p1111

ISDN

see Isosorbide dinitrate on page 886

Isethionyl acetimidate sodium salt HCl

[52914-43-9] $C_4H_8NO_4S.Na.HCl$ 225.63

		$
	500mg	100.00
FI11401	1g	90.00
	2g	130.00

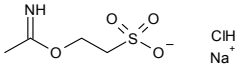

Isoacteoside

• 2-(3,4-Dihydroxyphenyl)ethyl 3-O-(6-deoxy-a-L-mannopyranosyl)-6-(3-(3,4-dihydroxyphenyl)-2-propenoate)-b-D-glucopyranoside
• Isoverbascoside

[61303-13-7] $C_{29}H_{36}O_{15}$ 624.59

		$
	10mg	150.00
OI08282	25mg	300.00
	50mg	500.00

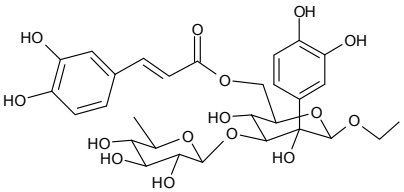

Refs: 1. Annaldi Chimica, 1963, 53, p356

D-Isoascorbic acid

• D-Erythorbic acid

[89-65-6] $C_6H_8O_6$ 176.12

		$
	100g	30.00
FI09585	250g	50.00
	500g	75.00

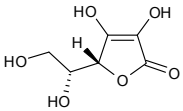

Isobarbaloin

see Aloin on page 90

4-Isobutylacetophenone

• 1-[4-(2-Methylpropyl)phenyl]ethanone

[38861-78-8] $C_{12}H_{16}O$ 176.25

		$
	25g	75.00
FI11279	50g	100.00
	100g	150.00

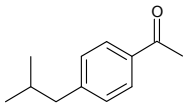

Isobutylboronic acid

• (2-Methylpropyl)boronic acid

[84110-40-7] $C_4H_{11}BO_2$ 101.94

		$
	5g	40.00
FI11079	10g	75.00
	25g	125.00

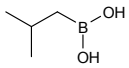

m-Isobutyl Ibuprofen

see (2RS)-2-[3-(2-Methylpropyl)phenyl] propanoic acid on page 1250

Isobutyl D-lactate

• R-(+)-Lactic acid isobutyl ester

[61597-96-4] $C_7H_{14}O_3$ 146.19

		$
	1g	85.00
FI09264	2g	160.00
	5g	300.00

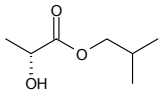

4-Isobutyl phenyl boronic acid

[153624-38-5]

		$
	5g	90.00
FI13820	10g	150.00
	25g	300.00

2-(3-Isobutylphenyl)propanoic acid

see (2RS)-2-[3-(2-Methylpropyl)phenyl] propanoic acid on page 1250

Isobutylpropanoicphenolic acid

see Ibuprofen on page 849

Isobutyric acid hydrazide

[3619-17-8] $C_4H_{10}N_2O$ 102.13

		$
	1g	175.00
FI01963	2g	250.00
	5g	450.00

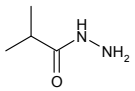

Isobutyronitrile

[78-82-0] C_4H_7N 69.11

Price On Application

FI12159

2-Isobutyrylamino-9-(2'-O-tert-butyldimethylsilyl-5'-O-DMT-b-D-ribofuranosyl)purine 3'-CE phosphoramidite

[179558-91-9] $C_{50}H_{68}N_7O_8PSi$ 954.20

Price On Application

PI09082

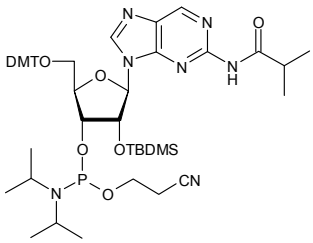

Refs: 1. Tuschl T, Ng MMP, Pieken W, Benseler F, Eckstein F,, Biochemistry 1993, 32, p11658

N2-Isobutyryl-9-(b-D-arabinofuranosyl)guanine

$C_{14}H_{19}N_5O_5$ 337.34

		$
	5mg	60.00
NI08521	10mg	100.00
	25mg	175.00

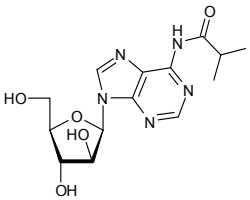

N4-Isobutyryl-2'-deoxy-5'-O-DMT-cytidine

see 2'-Deoxy-5'-O-DMT-N4-isobutyrylcytidine on page 503

N2-Isobutyryl-2'-deoxy-5'-O-DMT-D-guanosine

see 2'-Deoxy-5'-O-DMT-N2-isobutyrylguanosine on page 504

N2-Isobutyryl-2'-deoxyguanosine

see 2'-Deoxy-N2-isobutyrylguanosine on page 532

N2-Isobutyryl-2'-deoxy-5'-O-pixylguanosine

$C_{33}H_{31}N_5O_6$ 593.64

Price On Application

NI08571

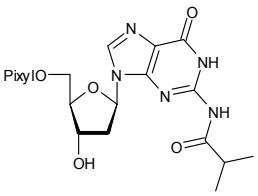

N2-Isobutyryl-5'-O-DMT-2'-O-methyl-D-guanosine

see 5'-O-DMT-N2-isobutyryl-2'-O-methylguanosine on page 663

N2-Isobutyrylguanine

[21047-89-2] $C_9H_{11}N_5O_2$ 221.22

		$
	1g	40.00
FI06999	2g	60.00
	5g	100.00

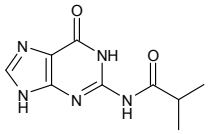

N2-Isobutyrylguanosine

• N-IbuG

[64350-24-9] $C_{14}H_{19}N_5O_6$ 353.33

		$
	5g	30.00
NI03488	10g	42.00
	25g	90.00

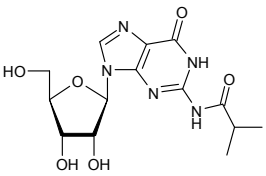

N2-Isobutyryl-5'-O-levulinoyl-2'-deoxyadenosine

$C_{19}H_{25}N_5O_6$ 419.44

Price On Application

NI06926

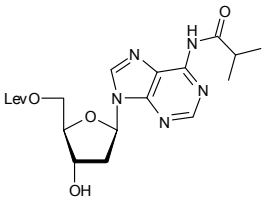

N2-Isobutyryl-3'-O-levulinoyl-2'-deoxyguanosine

$C_{19}H_{25}N_5O_6$ 419.44

Price On Application

NI06927

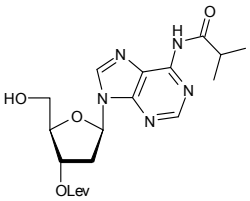

N6-Isobutyryl-2'-O-methyladenosine

$C_{15}H_{21}N_5O_5$ 351.36

Price On Application

NI08338

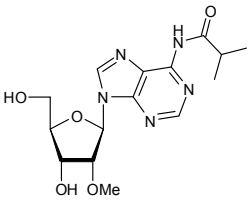

Refs: 1. Massey AP, Sigurdsson ST, Nucleic Acids Res. 2004, Vol32, No6, p2017-202

Isobutyrylme

N2-Isobutyryl-2'-O-methylguanosine

$C_{15}H_{21}N_5O_5$ 351.37

		$
	25mg	35.00
NI08522	50mg	60.00
	100mg	100.00

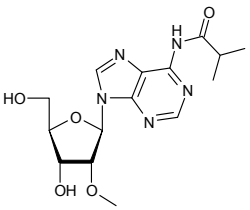

2-(4-Isobutyrylphenyl)propionic acid

see (2RS)-2-[4-(2-Methylpropanoyl)phenyl] propanoic acid on page 1250

N2-Isobutyryl-3',5'-O-(1,1,3,3-tetraisopropyl-1,3-disiloxanediyl) guanosine

• N2-Isobutyryl-3',5'-O-TIPPS-guanosine
• 3',5'-O-TIPPS-N2-isobutyrylguanosine

$C_{26}H_{45}N_5O_7Si_2$ 595.84

		$
	50g	350.00
NI09331	100g	600.00
	250g	1250.00

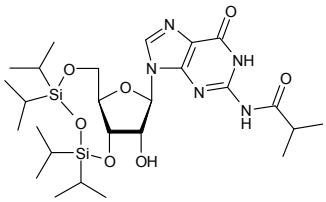

N2-Isobutyryl-3',5'-O-TIPPS-guanosine

see N2-Isobutyryl-3',5'-O-(1,1,3,3-tetraisopropyl-1,3-disiloxanediyl) guanosine on page 870

Isocaffeine

see 1,3,9-Trimethylxanthine on page 1404

Isocytosine

• 2-Amino-4-hydroxypyrimidine

[108-53-2] $C_4H_5N_3O$ 111.10

		$
	10g	120.00
FI07235	25g	250.00
	50g	400.00

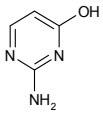

Refs: 1. Sashaki T, et.al., J. Org. Chem., 1975, 40, p106

Isodonol

see Oridonin on page 1169

Isoguanine

• 2-Hydroxy-6-aminopurine

[3373-53-3] $C_5H_5N_5O$ 151.13

		$
	50mg	150.00
FI10401	100mg	250.00
	250mg	400.00

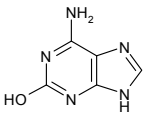

Isoguanine N1-oxide

see 1-Hydroxyisoguanine on page 833

Isoguanosine

see 9-(b-D-Ribofuranosyl)isoguanine on page 1244

For bulk or custom products call UK +44 (0)1635 578444 or email enquiries@carbosynth.com
See our website for new products and up-to-date pricing

Isoguanosine hydrate

• 2-Hydroxy-D-adenosine hydrate
• Crotonoside

$C_{10}H_{13}N_5O_5.H_2O$ 301.26

		$
	25mg	85.00
NI07234	50mg	160.00
	100mg	250.00

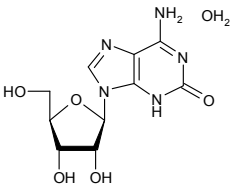

Refs: 1. Divakar KJ, et.al., J.Chem.Soc. Perkin Trans., 1991, 1, p771
2. Montsch HH, et.al., Biochemistry, 1975, 14, p5593
3. Hagen C,, Biochim. Biophys. Acta., 1973, 293, p105
4. Huang M, et.al., J. Med. Chem., 1972, 15, p462

Isoguanosine triacetate

see 2',3',5'-Tri-O-acetylisoguanosine on page 1370

Isoimperatorin

[482-45-1] $C_{16}H_{14}O_4$ 270.29

		$
	500mg	400.00
FI09263	1g	600.00
	2g	1000.00

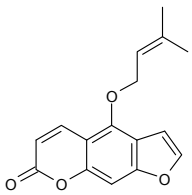

Isoindoline

• 1,3-Dihydroisoindole

[469-12-8] C_8H_9N 119.16

		$
	1g	90.00
FI11402	2g	150.00
	5g	200.00

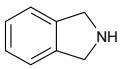

iso-Lacto-N-neooctaose

Price On Application

OL13721

D-Isoleucine

• (2R,3R)-2-Amino-3-methylpentanoic acid

[319-78-8] $C_6H_{13}NO_2$ 131.18

		$
	100mg	65.00
FI09261	250mg	125.00
	500mg	200.00

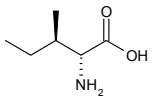

DL-Isoleucine

		$
	250g	212.50
FI09262	500g	375.00
	1kg	680.00

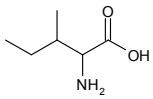

L-Isoleucine

[73-32-5] $C_6H_{13}NO_2$ 131.17

		$
	1kg	60.00
FI12675	2kg	110.00
	5kg	250.00

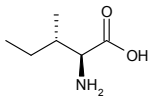

Isolevoglucosenone

$C_6H_6O_3$ 126.11

		$
	25mg	85.00
FI07232	50mg	160.00
	100mg	250.00

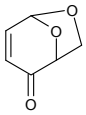

Isolinamarin

[14605-42-6]

		$
	50mg	145.00
MI15278	100mg	250.00
	250mg	550.00

Isomaltitol

• 6-O-(a-D-Glucopyranosyl)-D-glucitol

[534-73-6] $C_{12}H_{24}O_{11}$ 344.31

		$
	50mg	40.00
OI05006	100mg	75.00
	250mg	162.50

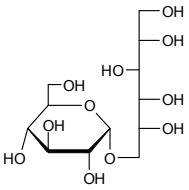

Refs: 1. Gehring F, Z. Ernahrungswiss Suppl. 1973, 15, 16-27

Isomaltoheptaose

		$
	1mg	290.00
OI15393	2mg	480.00
	5mg	1000.00

Isomaltohexaose

[6175-02-6] $C_{36}H_{62}O_{31}$ 990.90

		$
	1mg	190.00
OI15391	2mg	300.00
	5mg	650.00

Isomaltopentaose

[6082-32-2] $C_{30}H_{52}O_{26}$ 828.70

		$
	1mg	100.00
OI15390	2mg	180.00
	5mg	400.00

Isomaltose

• 6-O-(a-D-Glucopyranosyl)-D-glucopyranose

[499-40-1] $C_{12}H_{22}O_{11}$ 342.30

		$
	200mg	100.00
MI04560	500mg	150.00
	1g	280.00

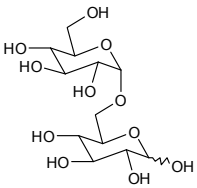

Refs: 1. Zehavi U, Patchornik A, J. Am. Chem. Soc. 1973, p5673

Isomaltotetraose

[35997-20-7] $C_{24}H_{42}O_{21}$ 666.58

		$
	1mg	95.00
OI15392	2mg	150.00
	5mg	300.00

Isomaltotriose

• 6-O-[6-O-(a-D-Glucopyranosyl)-a-D-glucopyranosyl]-D-glucose

[3371-50-4] $C_{18}H_{32}O_{16}$ 504.44

		$
	100mg	90.00
OI05352	250mg	187.50
	500mg	300.00

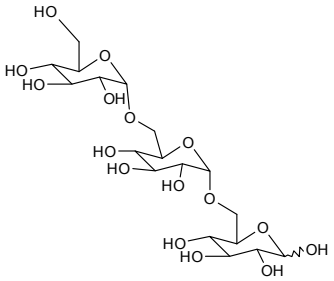

Refs: 1. Larner J, J. Am. Chem. Soc. 1955, p6385

Isomaltulose

• 6-O-(a-D-Glucopyranosyl)-D-fructose

• Palatinose

[13718-94-0] $C_{12}H_{22}O_{11}.H_2O$ 360.31

		$
	500g	45.00
EI04225	1kg	60.00
	2kg	90.00

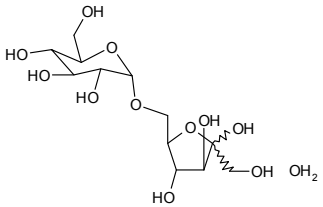

Refs: 1. Huang JH, Hsu LH, Su YC, J. Ind. Microbiol. Biotechnol. 1998, Vol21, No1-2, p22-27

Isomannide

see 1,4:3,6-Dianhydro-D-mannitol on page 570

iso-Neu4Ac2en

see 4-Acetamido-2,6-anhydro-3,4-dideoxy-D-glycero-D-galactonon-2-enonic acid on page 12

Isoorotic acid

see 2,4-Dihydroxypyrimidine-5-carboxylic acid on page 620

Isoorotic acid ethyl ester

see 5-Carbethoxyuracil on page 378

Isopanose

• 6'-a-Maltosyl-D-glucose

$C_{18}H_{32}O_{16}$ 504.44

		$
	100mg	2000.00
OI09775	250mg	4000.00
	500mg	6000.00

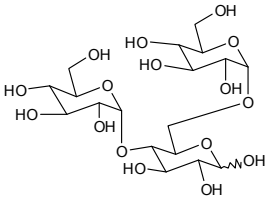

N6-(2-Isopentenyl)adenine

[2365-40-4] $C_{10}H_{13}N_5$ 203.24

		$
	1g	120.00
FI11183	2g	200.00
	5g	400.00

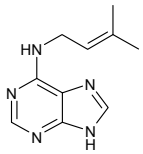

N6-(2-Isopentenyl)adenosine

see 6-(3,3-Dimethylallylamino)-9-(b-D-ribofuranosyl)purine on page 636

Isopentenyla

N6-Isopentenyladenosine-D6

$C_{15}H_{15}N_5O_4D_6$ 341.39

Price On Application

NI09914

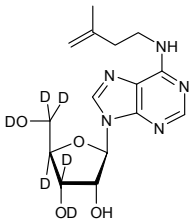

Isopropenyl acetate

[108-22-5] $C_5H_8O_2$ 100.12

		$
	500g	40.00
FI11118	1kg	55.00
	2kg	90.00

4-Isopropoxybenzaldehyde

[18962-05-5] $C_{10}H_{12}O_2$ 164.20

Price On Application

FI09913

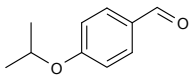

Isopropyl 2-acetamido-2-deoxy-b-D-glucopyranoside

[78341-33-0] $C_{11}H_{21}NO_6$ 263.29

		$
	250mg	187.50
MI02488	500mg	250.00
	1g	400.00

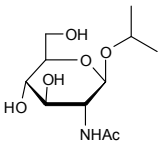

Isopropyl 2-acetamido-3,4,6-tri-O-acetyl-2-deoxy-b-D-glucopyranoside

[7772-85-2] $C_{17}H_{27}NO_9$ 389.40

		$
	10g	750.00
MI01863	25g	1300.00
	50g	2000.00

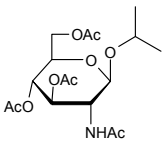

Isopropyl 4-hydroxypiperidine-1-carboxylate

[832715-51-2] $C_9H_{17}NO_3$ 187.24

		$
	1g	80.00
FI11566	2g	120.00
	5g	250.00

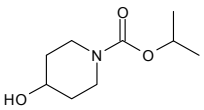

For bulk or custom products call UK +44 (0)1635 578444 or email enquiries@carbosynth.com
See our website for new products and up-to-date pricing

2',3'-O-Isopropylideneadenosine

[362-75-4] $C_{13}H_{17}N_5O_4$ 307.31

		$
	2g	6.00
NI05151	5g	20.00
	10g	30.00

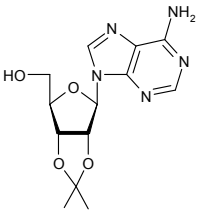

3,4-O-Isopropylidene-D-arabinose

$C_8H_{14}O_5$ 190.20

		$
	25mg	100.00
MI01006	50mg	150.00
	100mg	200.00

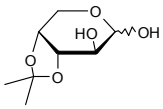

Refs: 1. Maier T, Schmidt RR,, Carbohyd. Res., 1992, Sept.,
2. Popsavin V, Benedekovic G, Popsavin M, Divjakovic V, Armbruster T,, Carbohyd. Res., 2004, June

3,4-O-Isopropylidene-L-arabinose

[40031-36-5] $C_8H_{14}O_5$ 190.19

		$
	25g	62.50
MI02245	50g	110.00
	100g	200.00

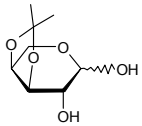

Refs: 1. Morgenlie S, Acta Chem. Scand. 1972, Vol26, No6, p2518-2522

5,6-O-Isopropylidene-L-ascorbic acid

• L-Ascorbic acid acetonide

[15042-01-0] $C_9H_{12}O_6$ 216.19

		$
	5g	50.00
MI03487	10g	100.00
	25g	175.00

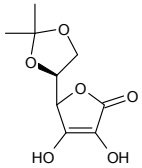

Refs: 1. Gazivoda T, Wittine K, Lovric I, Makuc D, Plavec DJ,, Carbohyr. Res., 2006, 20, 341, p433

2',3'-O-Isopropylidene-5-chlorocytidine

see 5-Chloro-5'-deoxy-2',3'-O-isopropylidenecytidine on page 404

2',3'-O-Isopropylidenecytidine

[362-42-5] $C_{12}H_{17}N_3O_5$ 283.28

		$
	5g	30.00
NI08545	10g	45.00
	25g	75.00

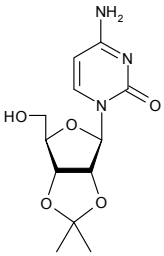

Isopropylide

1,2-O-Isopropylidene-3-deoxy-3-fluoro-a-D-allofuranose

$C_9H_{15}FO_5$ 222.21

Price On Application

MI10095

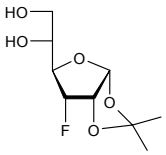

1,2-O-Isopropylidene-3-deoxy-3-fluoro-a-D-glucofuranose

$C_9H_{15}FO_5$ 222.21

Price On Application

MI10088

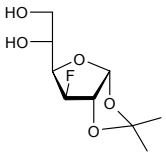

1,2-O-Isopropylidene-3-deoxy-3-fluoro-a-D-ribofuranose

$C_8H_{13}FO_4$ 192.18

Price On Application

MI10096

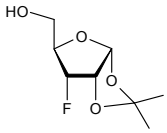

1,2-O-Isopropylidene-3-deoxy-3-fluoro-a-D-xylofuranose

$C_8H_{13}FO_4$ 192.18

Price On Application

MI10089

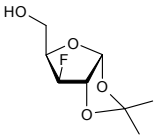

3,4-O-Isopropylidene-1,2-di-O-methyl-a-D-galactopyranoside

[34698-22-1] $C_{11}H_{20}O_6$ 248.28

		$
	50mg	100.00
MI09493	100mg	170.00
	250mg	250.00

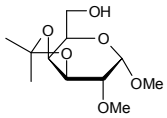

3,4-O-Isopropylidene-1,2-di-O-methyl-6-O-trityl-a-D-galactopyranoside

[69182-49-6] $C_{30}H_{34}O_6$ 490.60

		$
	50mg	80.00
MI09494	100mg	140.00
	250mg	225.00

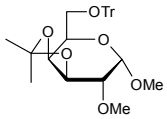

For bulk or custom products call UK +44 (0)1635 578444 or email enquiries@carbosynth.com
See our website for new products and up-to-date pricing

2,3-O-Isopropylidene-1,6-di-O-p-toluenesulfonyl-a-L-sorbofuranose

[2484-55-1] $C_{23}H_{28}O_{10}S_2$ 528.59

		$
	500mg	100.00
MI04768	1g	180.00
	2g	350.00

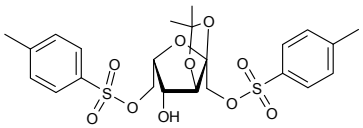

2,3-O-Isopropylidene-1,5-di-O-toluoyl-b-D-ribofuranose

see 1,5-Di-O-toluoyl-2,3-O-isopropylidene-b-D-ribofuranose on page 658

2,3-O-Isopropylidene-D-erythrofuranose

[189996-60-9] $C_7H_{12}O_4$ 160.17

		$
	500mg	200.00
MI10311	1g	350.00
	2g	640.00

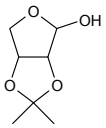

2,3-O-Isopropylidene-D-erythronolactone

[25581-41-3] $C_7H_{10}O_4$ 158.15

		$
	1g	60.00
MI04755	2g	90.00
	5g	165.00

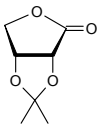

Refs: 1. Cohen H, et al., J. Am. Chem. Soc. 1983, 105, p3661
2. McCartney JL, Meta CT, Cichillo RM, Bernardina MD, Wagner TR, Norris P, J. Org. Chem. 2003, 68, 10152-10155

1,2-O-Isopropylidene-a-D-glucofuranose

- Acetone-D-glucose
- Monoacetone glucose

[18549-40-1] $C_9H_{16}O_6$ 220.22

		$
	25g	40.00
MI01061	50g	55.00
	100g	85.00

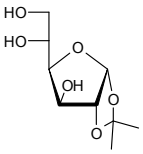

Refs: 1. Gramera RE, Park A, Whistler RL, J. Org. Chem. 1963, Vol28, p3230
2. Borsuk K, Frelek J, ?ysek R, Urba?czyk Z, et al., Chirality 2001, Vol13, Issue 9, p533-540

1,2-O-Isopropylidene-a-D-glucofuranosidurono-6,3-lactone

see 1,2-O-Isopropylidene-a-D-glucofuranurono-6,3-lactone on page 877

1,2-O-Isopropylidene-a-D-glucofuranurono-6,3-lactone

- 1,2-O-Isopropylidene-a-D-glucofuranosidurono-6,3-lactone
- 1,2-O-Isopropylidene-a-D-glucuronolactone
- D-Glucuronolactone acetonide

[20513-98-8] $C_9H_{12}O_6$ 216.19

		$
	1g	85.00
MI04759	2g	160.00
	5g	250.00

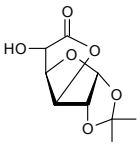

1,2-O-Isopropylidene-a-D-glucuronolactone

see 1,2-O-Isopropylidene-a-D-glucofuranurono-6,3-lactone on page 877

Isopropylide

2,3-O-(R)-Isopropylidene-L-glyceraldehyde

$C_6H_{10}O_3$ 130.14

		$
	10g	450.00
MI04234	25g	750.00
	50g	1200.00

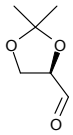

2,3-O-Isopropylidene-D-glyceraldehyde - 50% DCM solution

• 2,2-(R)-Dimethyl-1,3-dioxolane-4-carboxaldehyde

[15186-48-8] $C_6H_{10}O_3$ 130.14

		$
	5g	50.00
MI09388	10g	80.00
	25g	125.00

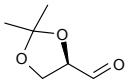

2,3-O-Isopropylidene-L-glyceraldehyde

[22323-80-4]

		$
	5g	60.00
MI13896	10g	100.00
	25g	200.00

(R)-(-)-1,2-O-Isopropylideneglycerol

• (R)-(-)-2,2-Dimethyl-1,3-dioxolane-4-methanol

• R-Glycerol Acetonide

[14347-78-5] $C_6H_{12}O_3$ 132.16

		$
	10g	85.00
MI09513	25g	150.00
	50g	250.00

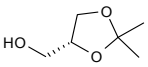

(S)-(+)-2,3-O-Isopropylideneglycerol

• (S)-(+)-2,2-Dimethyl-1,3-dioxolane-4-methanol

[22323-82-6] $C_6H_{12}O_3$ 132.15

		$
	10g	45.00
FI07166	25g	75.00
	50g	130.00

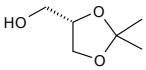

1,2-O-Isopropylideneglycerol

• Solketal

[100-79-8] $C_6H_{12}O_3$ 132.16

		$
	50g	45.00
MI03369	100g	60.00
	250g	125.00

Refs: 1. Molinari F, Brenna O, Valenti M, Aragozzini F,, Enzyme and Microbial Technology, 19, 7, p551

2',3'-O-Isopropylideneguanosine

• 9-(2,3-O-Isopropylidene-b-D-ribofuranosyl)guanine

[362-76-5] $C_{13}H_{17}N_5O_5$ 323.31

		$
	5g	25.00
NI06120	10g	40.00
	25g	75.00

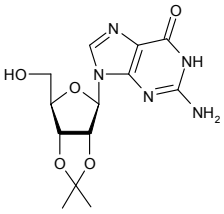

For bulk or custom products call UK +44 (0)1635 578444 or email enquiries@carbosynth.com
See our website for new products and up-to-date pricing

2,3-O-Isopropylidene-L-gulonic acid-1,4-lactone

[94840-08-1] $C_9H_{14}O_6$ 218.21

		$
	50mg	75.00
MI08178	100mg	125.00
	250mg	250.00

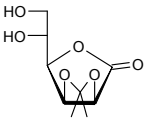

5,6-O-Isopropylidene-L-gulonic acid-1,4-lactone

• 5,6-O-Isopropylidene-L-gulono-1,4- lactone

[94697-68-4] $C_9H_{14}O_6$ 218.20

		$
	500mg	75.00
MI04758	1g	110.00
	2g	190.00

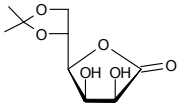

Refs: 1. Vekemanns JAJ, et.al., Recl. Trav. Chim. 1985 p104

2. Hubschwerlen, Synthesis, 1986, p962

3. Yamanaka C, Hashimoto K, J. Polym. Sci. Part A Polym. Chem. 2002, Vol40, Issue 23, p4158 - 4166

5,6-O-Isopropylidene-L-gulono-1,4- lactone

see 5,6-O-Isopropylidene-L-gulonic acid-1,4-lactone on page 879

1,2-O-Isopropylidene-b-L-idofuranosylurono-6,3-lactone

• L-Iduronolactone acetonide

[29514-28-1] $C_9H_{12}O_6$ 216.19

		$
	50mg	120.00
MI09872	100mg	200.00
	250mg	300.00

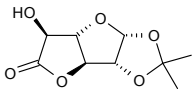

2',3'-O-Isopropylideneinosine

[2140-11-6] $C_{13}H_{16}N_4O_5$ 308.30

		$
	5g	25.00
NI03500	10g	40.00
	25g	75.00

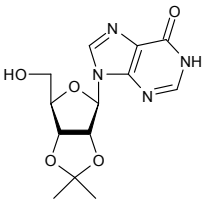

1,2-Isopropylidene-D,L-myo-inositol

$C_9H_{16}O_6$ 220.22

		$
	25mg	85.00
MI04760	50mg	160.00
	100mg	300.00

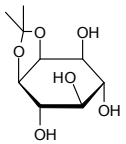

2,3-O-Isopropylidene-D-lyxofuranose

$C_8H_{14}O_5$ 190.19

Price On Application

MI08227

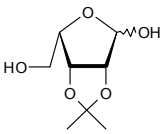

2,3-O-Isopropylidene-D-lyxonic acid-1,4-lactone

[56543-10-3] $C_8H_{12}O_5$ 188.18

		$
	250mg	100.00
MI09022	500mg	150.00
	1g	150.00

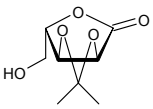

2,3-O-Isopropylidene-L-lyxonic acid-1,4-lactone

[152006-17-2] $C_8H_{12}O_5$ 188.18

		$
	1g	600.00
MI04767	2g	850.00
	5g	1300.00

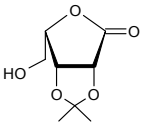

3,5-O-Isopropylidene-D-lyxonic acid-1,4-lactone

$C_8H_{12}O_5$ 188.18

Price On Application

MI09021

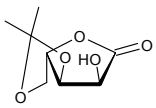

3,5-O-Isopropylidene-L-lyxonic acid-1,4-lactone

$C_8H_{12}O_5$ 188.18

Price On Application

MI09023

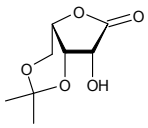

3,4-O-Isopropylidene-D-mannitol

[3969-84-4] $C_9H_{18}O_6$ 222.24

		$
	2g	50.00
MI05477	5g	90.00
	10g	150.00

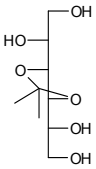

Refs: 1. Christiana AE, Byunc H-S, Zhongc N, Wanunuc M, Martib T, Fürerb A, Diederichb F, Bittmanc R, Rothblat GH, J. Lipid Res. 1999, Vol40, p1475-1482

2',3'-O-Isopropylidene-6-mercaptopurine riboside

see 6-Mercapto-9-(2,3-O-isopropylidine-b-D-ribofuranosyl)purine on page 936

2,3-O-Isopropylidene-2-C-methyl-D-ribono-1,4-lactone

$C_9H_{14}O_5$ 202.20

		$
	25mg	150.00
MI08546	50mg	250.00
	100mg	400.00

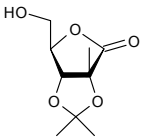

1,2,O-Isopropylidene-6-O-methylsulfonyl-a-D-glucofuranose

[33557-25-4] $C_{10}H_{18}O_8S$ 298.31

		$
	500mg	90.00
MI06774	1g	160.00
	2g	250.00

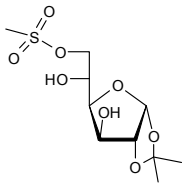

1,2-O-Isopropylidene-5-O-pivaloyl-a-D-glucofuranosiduronoic acid-6,3-lactone

[78748-89-7] $C_{14}H_{20}O_7$ 300.30

		$
	100mg	100.00
MI09912	250mg	200.00
	500mg	330.00

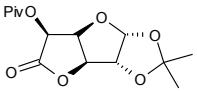

2,3-O-Isopropylidene-D-ribofuranose

[4099-88-1][13199-25-2] $C_8H_{14}O_5$ 190.19

		$
	1g	40.00
MI05290	2g	75.00
	5g	150.00

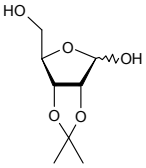

Refs: 1. Burnett LA, Howie RA, Garden SJ, Rufino H, Wardell JL, J. Chem. Res. 1998, p418-419

2,3-O-Isopropylidene-b-D-ribofuranosylamine p-toluenesulphonate salt

[29836-10-0] $C_8H_{15}NO_4.C_7H_8O_3S$ 361.41

		$
	500mg	50.00
MI04753	1g	95.00
	2g	150.00

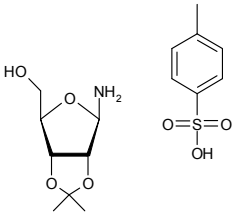

9-(2,3-O-Isopropylidene-b-D-ribofuranosyl)guanine

see 2',3'-O-Isopropylideneguanosine on page 878

2,3-O-Isopropylidene-D-ribonic acid-1,4-lactone

- 2,3-O-Isopropylidene-D-ribonic acid y lactone
- 2,3-O-Isopropylidene-D-ribonolactone
- D-Ribonolactone monoacetonide

[30725-00-9] $C_8H_{12}O_5$ 188.18

		$
	1g	40.00
MI06657	2g	55.00
	5g	85.00

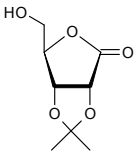

Refs: 1. Shiozaki M, Carbohydr. Res. 2002, Vol337, No21, p2077-2088

2,3-O-Isopropylidene-L-ribonic acid-1,4-lactone

$C_8H_{12}O_5$ 188.18

Price On Application

MI08226

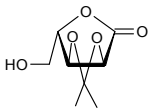

2,3-O-Isopropylidene-D-ribonic acid y lactone

see 2,3-O-Isopropylidene-D-ribonic acid-1,4-lactone on page 881

2,3-O-Isopropylidene-D-ribonolactone

see 2,3-O-Isopropylidene-D-ribonic acid-1,4-lactone on page 881

2,3-O-Isopropylidene-a-L-sorbofuranose

[17682-71-2] $C_9H_{16}O_6$ 220.22

		$
	2g	101.00
MI04757	5g	205.00
	10g	350.00

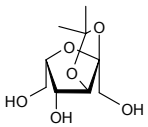

Refs: 1. Svetlaeva MV, Shikhaleva NA, Poteeva LA, Pharm. Chem. J. 1973, Vol7, No2, p118-121

2,3:5,6-Isopropylidene-D-talose

$C_{10}H_{16}O_6$ 232.23

Price On Application

MI10489

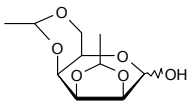

2,3-O-Isopropylidene-1,1,4,4-tetraphenyl-L-threitol

• (4R5R)-2,2,-Dimethyl-a,a,a',a'-tetraphenyldioxolane-4,5-dimethanol

[93379-48-7] $C_{31}H_{30}O_4$ 466.57

		$
	500mg	75.00
MI11457	1g	150.00
	2g	250.00

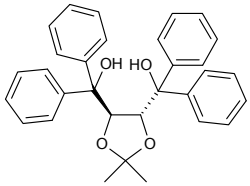

(-)-2-3-O-Isopropylidene-D-threitol

• 2,3-O-Isopropylidene-D-threitol

[73346-74-4] $C_7H_{12}O_4$ 160.17

		$
	500mg	75.00
MI05357	1g	80.00
	2g	130.00

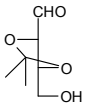

Refs: 1. Blagg BSJ, Poulter CD, J. Org. Chem. 1999, 64(5), 1508-1511

2,3-O-Isopropylidene-D-threitol

see (-)-2-3-O-Isopropylidene-D-threitol on page 882

1,2-O-Isopropylidene-5-O-p-toluenesulfonyl-a-D-xylofuranose

• 5-O-p-Toluenesulfonyl-1,2-O-isopropylidene-a-D-xylofuranose

[20513-95-5] $C_{15}H_{20}O_7S$ 344.39

		$
	25mg	85.00
MI05955	50mg	150.00
	100mg	250.00

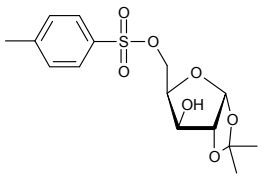

2,3-O-Isopropylidene-5-O-trityl-D-ribofuranose

[55726-19-7] $C_{27}H_{28}O_5$ 432.51

		$
	1g	120.00
MI04096	2g	200.00
	5g	400.00

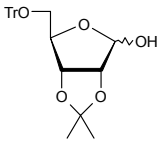

Refs: 1. Lopez-Herrera FJ, Pino-Gonzalez MS, Sarabia-Garcia F, Heras-Lopez A, Ortega-Alcantara JJ, Pedraza-Cebrian MG, Tetrahedron Asymmetry 1996, Vol7, No7, p2065-2071

2',3'-O-Isopropylideneuridine

• Isopropylideneuridine

[362-43-6] $C_{12}H_{16}N_2O_6$ 284.27

		$
	10g	40.00
NI05371	25g	75.00
	50g	110.00

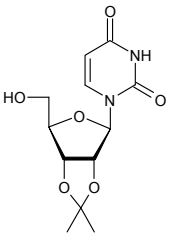

Refs: 1. Czuchajowski L, Habdas J, Niedbala H, Wandrekar V, J. Heterocycl. Chem. 1992, Vol29, No2, p479-486

Isopropylideneuridine

see 2',3'-O-Isopropylideneuridine on page 883

1,2-O-Isopropylidene-a-D-xylofuranose

• 1,2-O-(1-Methylethylidene)-a-D-xylofuranose
• MAX

[20031-21-4] $C_8H_{14}O_5$ 190.19

		$
	1g	40.00
MI05303	2g	65.00
	5g	75.00

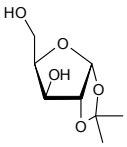

Refs: 1. Matray TJ, Gryaznov SM, Nucleic Acids Res. Vol27, No20, p3976-3985

1,2-O-Isopropylidene-a-L-xylofuranose

[114861-22-2] $C_8H_{14}O_5$ 190.20

		$
	1g	85.00
MI01012	2g	150.00
	5g	250.00

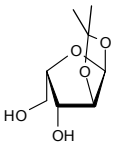

1,2-O-isopropylidene-a-D-xylo-pentodialdo-1,4-furanose

see 5-Aldo-1,2-O-isopropylidene-a-D-xylofuranose on page 79

Isopropyl isocyanate

[1795-48-8] C_4H_7NO 85.11

		$
	10g	200.00
FI01478	25g	375.00
	50g	500.00

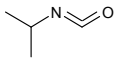

N-Isopropylmaleimide

[1073-93-4] $C_7H_9NO_2$ 139.15

Price On Application

FI09911

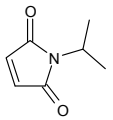

6-Isopropyl-2-methoxyphenol

[21022-74-2] $C_{10}H_{14}O_2$ 166.22

Price On Application

FI09910

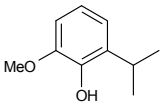

3-Isopropyl-6-oxoheptanal

[7086-79-5]

		$
	1g	125.00
FI13806	2g	200.00
	5g	375.00

6-Isopropyl Pyridin-3-ylamine

see 3-Amino-6-isopropylpyridine on page 135

Isopropyl 2,3,4,6-tetra-O-acetyl-b-D-thiogalactopyranoside

Price On Application

MI15065

Isopropyl 2,3,4,6-tetra-O-benzyl-b-D-glucopyranoside

[114967-51-0] $C_{37}H_{42}O_6$ 582.73

		$
	1g	150.00
MI05000	2g	200.00
	5g	300.00

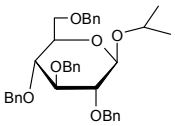

Isopropyl b-D-thiogalactopyranoside

• IPTG

[367-93-1] $C_9H_{18}O_5S$ 238.30

		$
	5g	17.50
EI07011	10g	30.00
	25g	60.00

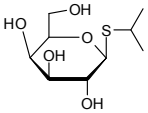

Refs: 1. Lama J, et al., Gene 1992, 117, 185
2. Zhang Y, Moss B, Natl. Acad. Sci. USA, 1991, 88, 1511
3. Rodriquez JF, Smith GL, Nucleic Acids Res. 1990, 18, 5347
4. Date T, et al., Biochem. Biophys. Res. Commun. 1988, 151, 598
5. Lee SG, et al., Biochemistry 1988, 27, 2983

Isopropyl b-D-thiogalactopyranoside - non-animal origin

• IPTG non-animal origin

[367-93-1] $C_9H_{18}O_5S$ 238.30

		$
	5g	17.50
EI05931	10g	30.00
	25g	60.00

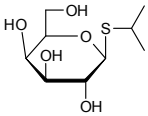

Refs: 1. Lama J, et al., Gene 1992, 117, 185
2. Zhang Y, Moss B, Natl. Acad. Sci. USA, 1991, 88, 1511
3. Rodriquez JF, Smith GL, Nucleic Acids Res. 1990, 18, 5347
4. Date T, et al., Biochem. Biophys. Res. Commun. 1988, 151, 598
5. Lee SG, et al., Biochemistry 1988, 27, 2983

Isopropyl-b-D-thioglucopyranoside

$C_9H_{18}O_5S$ 238.30

Price On Application

MI08971

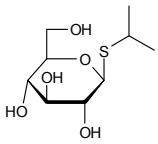

Isopropyl b-D-thioglucuronide sodium salt

• IPTGlcA.Na
• Isopropyl β-D-thioglucuronic acidsodium salt

[208589-93-9] $C_9H_{15}NaO_6S$ 274.27

		$
	250mg	225.00
MI05103	500mg	600.00
	1g	1100.00

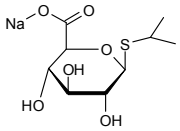

Isopropyl-a-D-thiomannopyranoside

$C_9H_{18}O_5S$ 238.30

Price On Application

MI08972

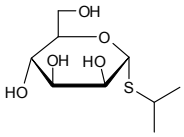

Isopropyl β-D-thioglucuronic acidsodium salt

see Isopropyl b-D-thioglucuronide sodium salt on page 885

Isoquercitrin

see Quercetin 3-b-D-glucoside on page 1230

Isoquinoline

[119-65-3] C_9H_7N 129.16

Price On Application

FI01236

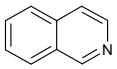

3-Isoquinolinecarboxylic acid

[6624-49-3] $C_{10}H_7NO_2$ 173.17

		$
	2g	100.00
FI11973	5g	200.00
	10g	300.00

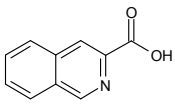

Isoquinoline-5-sulphonic acid

[27655-40-9] $C_9H_7NO_3S$ 209.22

		$
	50g	150.00
FI01419	100g	250.00
	250g	400.00

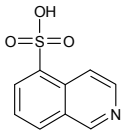

3-Isoquinolinol

see 3-Hydroxyisoquinoline on page 833

Isorhamnetin

• 3'-Methoxy-3,4',5,7-tetrahydroxyflavone

[480-19-3] $C_{16}H_{12}O_7$ 316.26

		$
	100mg	120.00
FI09252	250mg	250.00
	500mg	450.00

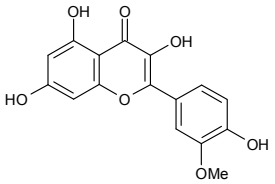

Isorhamnetin-3-O-(2'',6''-di-O-a-L-rhamnopyranosyl)-b-D-glucopyranoside

see Typhaneoside on page 1409

Isorhamnetin 3-O-2G-rhamnosylrutinoside

see Typhaneoside on page 1409

D-Isorhamnose

see 6-Deoxy-D-glucose on page 527

IsoRibovarin (impurity G)

• Ribovarin Impurity G

[39030-43-8] $C_8H_{12}N_4O_5$ 244.21

		$
	1mg	160.00
NI09827	2mg	300.00
	5mg	700.00

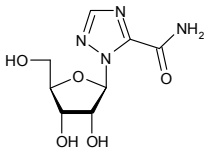

Isosaccharinic acid-1,4-lactone

[7397-89-9] $C_6H_{10}O_5$ 162.14

		$
	10g	3500.00
MI08217	25g	5000.00
	50g	7000.00

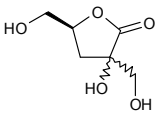

D-Isosorbide

see 1,4:3,6-Dianhydro-D-glucitol on page 570

Isosorbide-2-acetate

see 1,4:3,6-Dianhydro-2-O-acetyl-D-glucitol on page 569

Isosorbide dinitrate

• ISDN

• 1,4:3,6-Dianhydro-2,5-dinitro-D-glucitol

[87-33-2] $C_6H_8N_2O_8$ 236.14

		$
	50mg	200.00
MI09907	100mg	300.00
	250mg	500.00

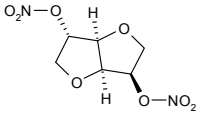

Isosorbide 5-mononitrate 2-b-D-glucuronide

[32871-20-8] $C_{12}H_{17}NO_{12}$ 367.26

		$
	1mg	220.00
MI09908	2mg	400.00
	5mg	900.00

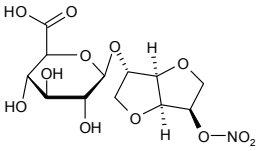

Isospaglumic acid

see N-Acetyl-L-aspartyl-L-glutamic acid on page 38

Isothiazole-5-carboxylic acid

[10271-85-9] $C_4H_3NO_2S$ 129.14

		$
	250mg	250.00
FI10570	500mg	375.00
	1g	600.00

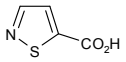

4-Isothiocyanatophenyl-a-D-glucopyranoside

• a-D-Glucopyranosylphenyl Isothiocyanate

[20581-45-7] $C_{13}H_{15}NO_6S$ 313.33

		$
	5mg	85.00
MI04543	10mg	130.00
	25mg	260.00

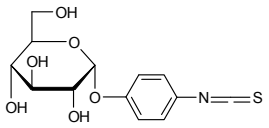

Refs: 1. Monsigny M, et al., Biol. Cell. 1984, 51, p187
2. Willner I, Rubin S, Cohen Y, J. Am. Chem. Soc. 1993, Vol115, p4937-4938

4-Isothiocyanatophenyl-b-D-glucopyranoside

[20581-41-3] $C_{13}H_{15}NO_6S$ 313.33

		$
	5mg	85.00
MI04769	10mg	150.00
	25mg	300.00

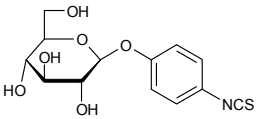

Refs: 1. Monsigny M, et al., Biol. Cell. 1984, 51, p187

4-Isothiocyanatophenyl-a-D-mannopyranoside

[96345-79-8] $C_{13}H_{15}NO_6S$ 313.33

		$
	50mg	85.00
MI06654	100mg	160.00
	250mg	300.00

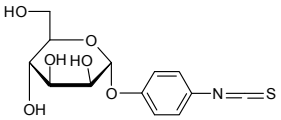

Refs: 1. Woller EK, Cloniger MJ, Biomacromolecules 2001, 2, p1052
2. Roy R, Curr. Opin. Struct. Biol. 1996, Vol6, No5, p692-702

Isovanillin

[621-59-0]

		$
	250g	125.00
FI15226	500g	200.00
	1g	350.00

Isoverbascoside

see Isoacteoside on page 867

Isoxanthopterin

[529-69-1] $C_6H_5N_5O_2$ 179.14

		$
	50mg	60.00
FI08026	100mg	100.00
	250mg	200.00

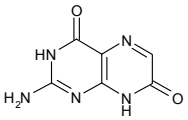

Jujubosideb

Jujuboside B

• (3b,16b,23R)-16,23:16,30-Diepoxy-20-hydroxydammar-24-en-3-ylO-6-deoxy-a-L-mannopyranosyl-(1>2)-O-[O-b-D-xylopyranosyl-(1>2)-b-D-glucopyranosyl-(1>3)-a-L-arabinopyranoside

[55466-05-2] $C_{52}H_{84}O_{21}$ 1045.21

		$
	50mg	400.00
OJ09905	100mg	625.00
	250mg	1125.00

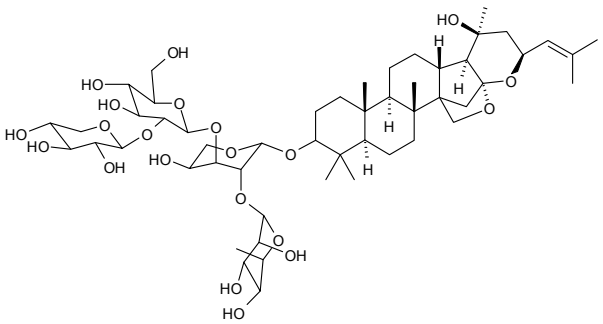

Refs: 1. Chem. Pharm. Bull., 1981, 29, p676

Kaempferol

• 3,4,5,7-Tetrahydroxyflavone
• 3,5,7-Trihydroxy-2-(4-hydroxyphenyl)-4H-1-benzopyran-4-one
• Robigenin

[520-18-3] $C_{15}H_{10}O_6$ 286.24

		$
	100mg	85.00
FK08973	250mg	150.00
	500mg	250.00

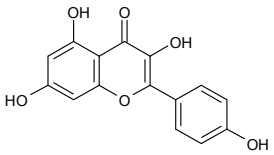

Kaempferol 3-O-arabinoside

[99882-10-7] $C_{21}H_{20}O_9$ 416.38

Price On Application

MK11963

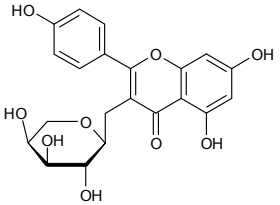

Kaempferol 3-beta-glucopyranoside

• Astragaline
• 3,4',5,7-Tetrahydroxyflavone-3-glucoside

[480-10-4] $C_{21}H_{20}O_{11}$ 448.38

		$
	1mg	70.00
FK10036	2mg	100.00
	5mg	180.00

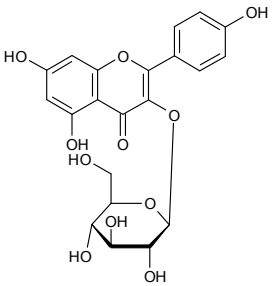

For bulk or custom products call UK +44 (0)1635 578444 or email enquiries@carbosynth.com
See our website for new products and up-to-date pricing

Kanamycin sulfate

[25389-94-0] $C_{18}H_{36}N_4O_{11}.H_2O_4S$ 582.58

		$
	5g	40.00
FK11349	10g	70.00
	25g	150.00

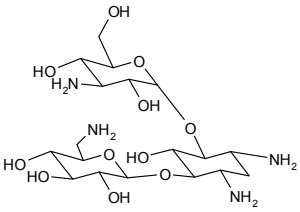

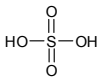

Kanosamine hydrochloride

see 3-Amino-3-deoxy-D-glucose HCl on page 115

KDN

see 3-Deoxy-D-glycero-D-galacto-2-nonulosonic acid on page 527

Kdn2en

see 2,6-Anhydro-3-deoxy-D-glycero-D-galacto-non-2-enoic-acid on page 169

Keracyanin

see Cyanidin-3-O-rutinoside chloride on page 451

1-Kestose

[470-69-9] $C_{18}H_{32}O_{16}$ 504.44

		$
	250mg	87.50
OK07034	500mg	150.00
	1g	250.00

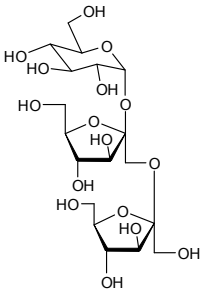

2-Keto-3-deoxyglucose

see 3-Deoxy-D-glucosone on page 527

Keto-D-fructose phthalazin-1-ylhydrazone

[1082040-10-5] $C_{14}H_{18}N_4O_5$ 322.32

		$
	2mg	85.00
MK07237	5mg	160.00
	10mg	250.00

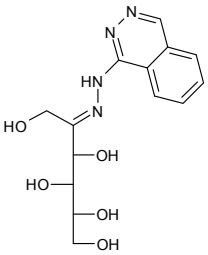

Refs: 1. Jaques R, et.al., Helv. Physiol. Pharmacol. Acta., 1965, 23, p54

Ketogluconic

2-Keto-D-gluconic acid hemicalcium salt monohydrate

• D-Arabino-2-hexulopyranosonic Acid Hemicalcium Salt
• Calcium 2-keto-D-gluconate

[3470-37-9] $C_6H_9O_7.½Ca.H_2O$ 231.22

		$
	10g	150.00
MK03802	25g	250.00
	50g	400.00

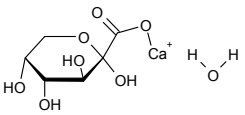

Refs: 1. Eriksson K-E, Pettersson B, Volc J, Musilek V, Appl. Microbiol. Biotechnol. 1986, Vol23, No3-4, 257-262

5-Keto-D-gluconic acid potassium salt

• D-Xylo-5-hexulofuranosonic acid potassium salt

[5447-60-9][91446-96-7] $C_6H_9KO_7$ 232.23

		$
	1g	50.00
MK00321	5g	150.00
	10g	250.00

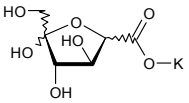

Refs: 1. Perlman D, J. Biol. Chem. 1955, p353-356

2-Keto-D-glucose

• D-Glucosone

[1854-25-7] $C_6H_{10}O_6$ 178.14

		$
	100mg	90.00
MK06728	250mg	175.00
	500mg	350.00

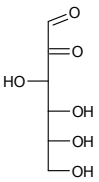

Refs: 1. Huwig A, Danneel J, J. Biotechnol. 1994, Vol32, No3, p309-315

a-Ketoglutaric acid

[328-50-7] $C_5H_6O_5$ 146.10

		$
	500g	75.00
FK09820	1kg	95.00
	2kg	150.00

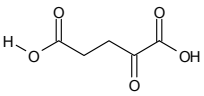

(S)-(+)-Ketoprofen

[22161-81-5]

		$
	5mg	35.00
FK15500	10mg	50.00
	25mg	100.00

Ketoprofen

[22071-15-4]

		$
	1g	35.00
FK15499	2g	60.00
	5g	125.00

Ketoprofen acyl-b-D-glucuronide

• 1-(3-Benzoly-a-methylbenzeneacetate)-b-D-glucopyranuronic acid
• Ketoprofen Glucuronide

[76690-94-3] $C_{22}H_{22}O_9$ 430.40

		$
	1mg	300.00
MK07236	2mg	580.00
	5mg	1100.00

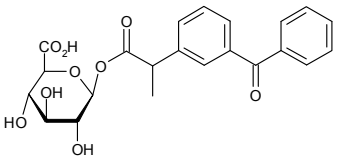

Refs: 1. Skordi E, et.al, Xenobiotica, 2004, 34, p1075

Ketoprofen Glucuronide

see Ketoprofen acyl-b-D-glucuronide on page 890

For bulk or custom products call UK +44 (0)1635 578444 or email enquiries@carbosynth.com
See our website for new products and up-to-date pricing

Kifunensine

[109944-15-2] $C_8H_{12}N_2O_6$ 232.19

		$
	1mg	150.00
FK10316	2mg	250.00
	5mg	500.00

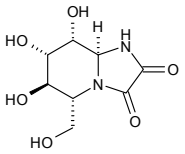

Kinetin

see 6-Furfurylaminopurine on page 746

Kinetin riboside

- 6-Furfurylaminopurine riboside
- N6-Furfuryladenosine
- 9-(b-D-Ribofuranosyl)-6-furfurylaminopurine

[4338-47-0] $C_{15}H_{17}N_5O_5$ 347.33

		$
	500mg	90.00
NK06717	1g	160.00
	2g	300.00

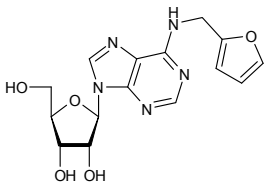

Refs: 1. Cancer Res. 1960, 20, p1362
2. Virology 1969, 38, p26
3. Miller CO, Skoog F, Okumura FS, von Saltza FH, et al., J. Am. Chem. Soc. 1955, Vol77, p2662

Kojibiose

- 2-O-(a-D-Glucopyranosyl)-a-D-glucopyranose
- Glc-a-1,2-Glc

[2140-29-6] $C_{12}H_{22}O_{11}$ 342.30

		$
	5mg	40.00
OK05039	10mg	55.00
	25mg	75.00

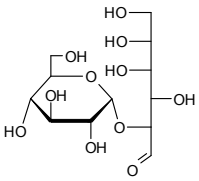

Refs: 1. Wolfrom ML, Thompson A, Lineback DR, J. Org. Chem. 1963, Vol28, p860

Kojic acid

[501-30-4] $C_6H_6O_4$ 142.11

		$
	250g	37.50
FK01303	500g	75.00
	1kg	110.00

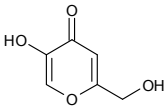

Kojic acid dipalmitate

[79725-98-7] $C_{38}H_{66}O_6$ 618.93

		$
	250g	75.00
FK06267	500g	125.00
	1kg	200.00

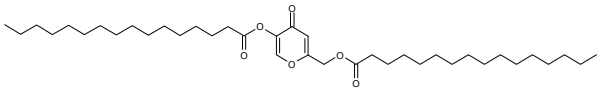

Kuromanin chloride

see Cyanidin-3-O-glucoside on page 451

LacNAc

see N-Acetyl-D-lactosamine on page 56

D-Lactal

[65207-55-8] $C_{12}H_{20}O_9$ 308.28

		$
	25mg	80.00
OL05670	50mg	130.00
	100mg	200.00

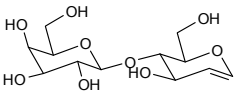

Refs: 1. Danishefsky SJ, Koseki K, Griffith DA, Gervay J, et al., J. Am. Chem. Soc. 1992, Vol114, p8331-8333

D-Lactic acid

• D-(R)-2-Hydroxypropionic acid

[10326-41-7]

Price On Application

ML14253

DL-Lactic acid

[598-82-3]

Price On Application

ML14256

L-Lactic acid - 0.8

[79-33-4]

		$
	1kg	30.00
FL16175	2kg	50.00
	5kg	100.00

L-Lactic acid - 0.99

• (2S)-2-Hydroxypropanoic acid

[79-33-4] $C_3H_6O_3$ 90.08

		$
	100g	100.00
FL04275	250g	187.50
	500g	250.00

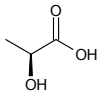

R-(+)-Lactic acid isobutyl ester

see Isobutyl D-lactate on page 868

Lactitol anhydrous

• 4-O-b-D-Galactopyranosyl-D-glucitol

[585-86-4] $C_{12}H_{24}O_{11}$ 344.31

		$
	1kg	50.00
OL09821	2kg	90.00
	5kg	200.00

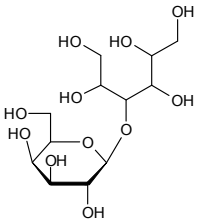

Lactitol monohydrate

• 4-O-(b-D-Galactopyranosyl)-D-glucitol monohydrate

[81025-04-9] $C_{12}H_{24}O_{11}.H_2O$ 362.33

		$
	250g	15.00
OL01305	500g	20.00
	1kg	35.00

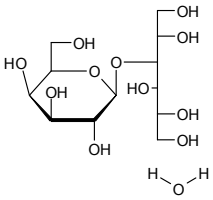

Refs: 1. van Velthuijsen JA, J. Agric. Food Chem. 1979, Vol27, No4, p680

Lactitol monohydrate - Eur Ph

[81025-04-9] $C_{12}H_{24}O_{11}.H_2O$ 362.33

		$
	1kg	100.00
OL10889	2kg	180.00
	5kg	400.00

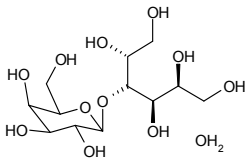

Lactobionic acid

[96-82-2] $C_{12}H_{22}O_{12}$ 358.30

		$
	100g	50.00
OL03220	250g	87.50
	500g	125.00

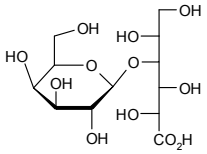

Refs: 1. Satory M, Fürlinger M, Haltrich D, Kulbe KD, et al., Biotechnol. Lett. 1997, Vol19, No12, p1205-1208

Lacto-N-biose

- Gal-b-1,3-GlcNAc
- 2-Acetamido-2-deoxy-3-O-(b-D-galactopyranosyl)-D-glucopyranose

[50787-09-2] $C_{14}H_{25}NO_{11}$ 383.35

		$
	1mg	85.00
OL01707	2mg	160.00
	5mg	320.00

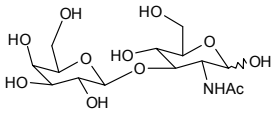

Refs: 1. Watkins WM, Gottschalk A, Glycoproteins 1972, 830
2. Kuhlenschmidt TB, Lee YC, Biochemistry 1984, 23, 3569
3. Soulier S, Sarfati RS, Szabo L, Euro. J. Biochem. 1980, Vol108, No2, p465

Lacto-N-difucohexaose I

- LNDFH I

[16789-38-1] $C_{38}H_{65}NO_{29}$ 999.91

		$
	500ug	50.00
OL01664	1mg	95.00
	5mg	350.00

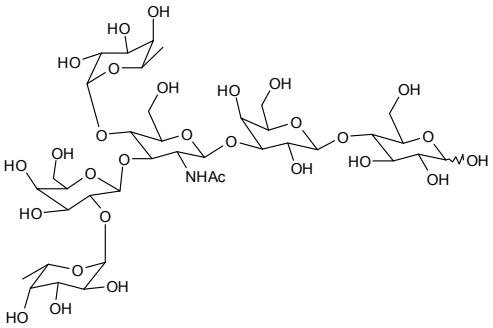

Lacto-N-difucohexaose I-APD-HSA

		$
	500ug	900.00
OL03894	1mg	1700.00
	2mg	3300.00

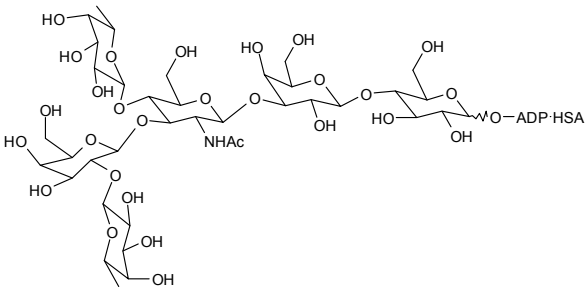

Lacto-N-difucohexaose II

• LNDFH II
• Lewis A hexaose

[62258-12-2] $C_{38}H_{65}NO_{29}$ 999.91

		$
	1mg	225.00
OL06826	2mg	400.00
	5mg	900.00

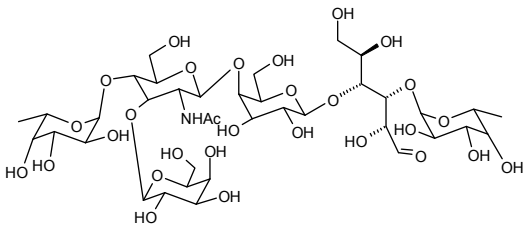

Lacto-N-difucohexaose IV

• LNDFH IV

$C_{38}H_{65}NO_{29}$ 999.91

		$
	100ug	180.00
OL12186		

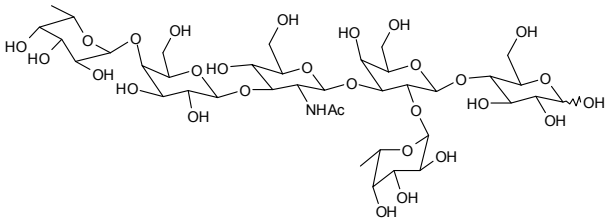

Lacto-N-difucopentaose I

[221224-60-8]

		$
	1mg	150.00
OL03698	2mg	250.00
	5mg	450.00

Lactodifucotetraose

• LDFT

[20768-11-0] $C_{24}H_{42}O_{19}$ 634.58

		$
	1mg	135.00
OL06567	2mg	228.00
	5mg	525.00

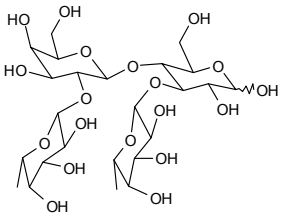

Refs: 1. Chester MA, Hallgren P, Lundblad A, Messeter L, Eur. J. Biochem. 1979, Vol100, p385

Lactoflavin

see Riboflavin on page 1244

Lacto-N-fucopentaose I

• Fuc-a-1,2-Gal-b-1,3-GlcNAc-b-1,3-Gal-b-1,4-Glc
• LNFP I

[7578-25-8] $C_{32}H_{55}NO_{25}$ 853.77

		$
	1mg	100.00
OL05676	2mg	150.00
	5mg	200.00

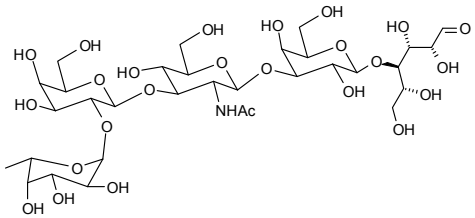

Refs: 1. Lindenberg S, et al., J. Reprod. Fert. 1988, 83, 149

Lacto-N-fucopentaose II

• Lewis A antigen

[21973-23-9] $C_{32}H_{55}NO_{25}$ 853.77

		$
	1mg	120.00
OL03876	2mg	200.00
	5mg	400.00

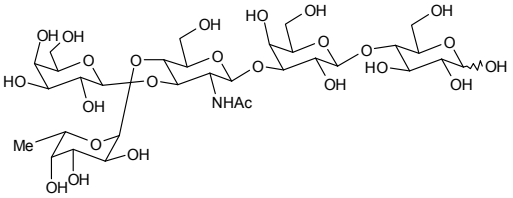

Refs: 1. Bird J, Developmental Biology 1984, Aug, 104(2), 449-60

Lacto-N-fucopentaose III

• Lewis X antigen
• LNFIII
• Gal-b-1,4-(Fuc-a-1,3)-GlcNAc-b-1,3-D-Gal-b-1,4-Glc

[25541-09-7] $C_{32}H_{55}NO_{25}.H_2O$ 871.79

		$
	1mg	250.00
OL04212	2mg	400.00
	5mg	700.00

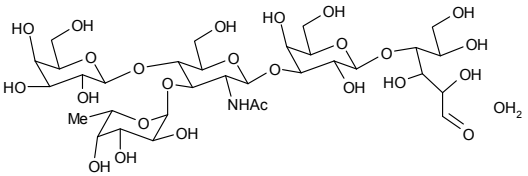

Lacto-N-fucopentaose V

• LNFPV

[60254-64-0] $C_{32}H_{55}NO_{25}$ 853.77

		$
	200ug	400.00
OL06817	400ug	640.00
	1mg	1200.00

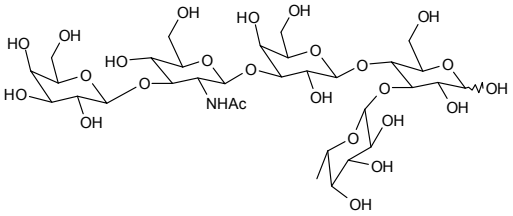

Refs: 1. Ginsburg V, Zopf DA, Yamashita K, Kobata A,, Arch. Biochem. and Biophy., 1976, 175, 2, p565

Lacto-N-hexaose

• LNH

[64003-51-6] $C_{40}H_{68}N_2O_{31}$ 1072.96

		$
	500ug	325.00
OL02436	1mg	450.00
	2mg	700.00

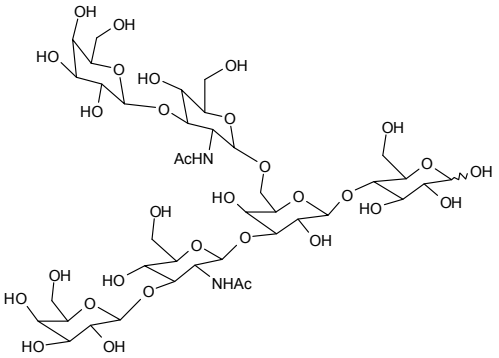

Refs: 1. Coppa GV, Acta Paediatrica 1999, Issue 430, p89-94

Lactohexaose

p-Lacto-N-hexaose (pLNH)

• Gal-b-1,3GlcNAc-b-1,3-Gal-b-1,4-GlcNAc-b-1,3-Gal-b-1,4-Glc

[64331-48-2] $C_{40}H_{68}N_2O_{31}$ 1072.96

		$
	100ug	200.00
OL06839	250ug	400.00
	500ug	625.00

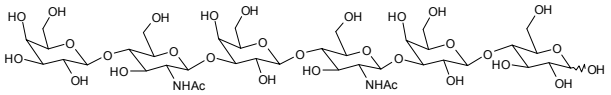

Lacto-N-neodifucohexaose 1

see Lewis Y hexasaccharide on page 906

Lacto-N-neodifucohexaose LNnDH

• Gal-b-1-4(Fuc-a-1-3)GlcNAc-b-1-3Gal-b-1-4(Fuc-a-1-3)Glc
• Lewis X hexaose

$C_{38}H_{65}NO_{29}$ 999.93

Price On Application

OL09844

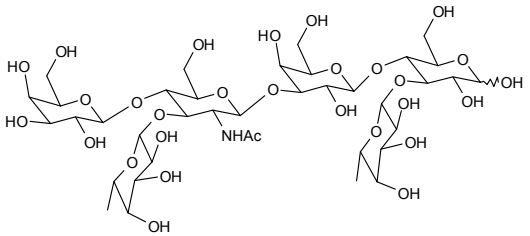

Lacto-N-neofucopentaose

• Gal-b-1-4-GlcNAc-b-1-3-Gal-b-1-4(Fuc-a-1-3)Glc

$C_{32}H_{55}NO_{25}$ 853.77

Price On Application

OL09903

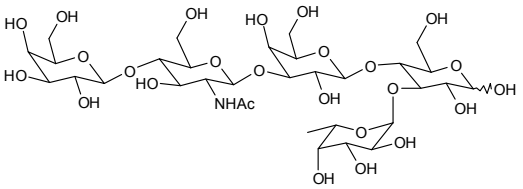

Lacto-N-neohexaose

• LNnh

[36824-93-8][64003-52-7] $C_{40}H_{68}N_2O_{31}$ 1072.96

		$
	1mg	200.00

OL01680

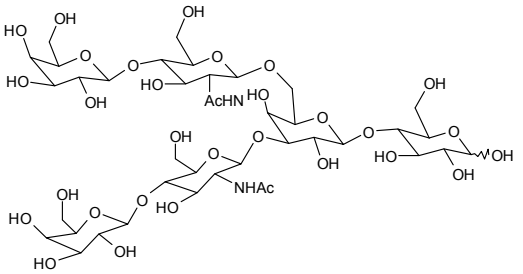

Lacto-N-neooctaose

• Gal-b-1-4-GlcNAc-b-1-3-Gal-b-1-4-GlcNAc-b-1-3-Gal-b-1-4-GlcNAc-b-1-3-Gal-b-1-4-Glc
• LNnO

$C_{54}H_{91}N_3O_{41}$ 1438.30

Price On Application

OL09902

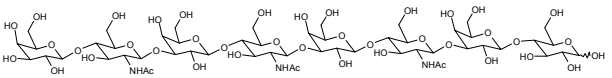

For bulk or custom products call UK +44 (0)1635 578444 or email enquiries@carbosynth.com
See our website for new products and up-to-date pricing

Lacto-N-neotetraose

• Gal-b-1,4-GlcNAc-b-1,3-Gal-b-1,4-Glc

[13007-32-4] $C_{26}H_{45}NO_{21}$ 707.63

		$
	1mg	90.00
OL05765	2mg	170.00
	5mg	400.00

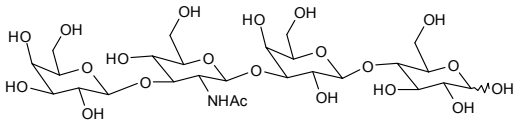

Refs: 1. Yamada A, Hatano K, Koyama T, Matsuoka K, Esumi Y, Terunuma D,, Carbohyd. Res., 2006, 341, 4, p467

Lacto-N-neotetraose (LNnT)

• Gal-b1,4-GlcNAc-b1,3-Gal-b1,4-Glc

$C_{26}H_{45}NO_{21}$ 707.63

		$
	1mg	85.00
OL01674	2mg	160.00
	5mg	375.00

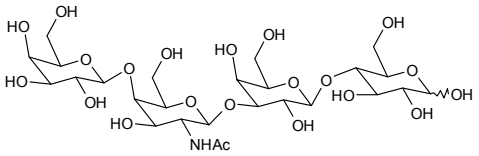

b-Lactopyranosyl phenylisothiocyanate

[96324-93-5] $C_{19}H_{25}NO_{11}S$ 475.47

		$
	2mg	85.00
OL09901	5mg	150.00
	10mg	250.00

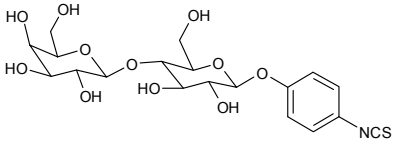

Refs: 1. Biol. Cell., 1984, 51, p187

Lactosamine

see 4-O-b-D-Galactopyranosyl-D-glucosamine on page 754

a-Lactose

• a-Lactose monohydrate

• 4-O-b-D-Galactopyranosyl-a-D-glucose

[5989-81-1] $C_{12}H_{22}O_{11}$ 342.30

		$
	1kg	85.00
OL05009	2kg	130.00
	5kg	170.00

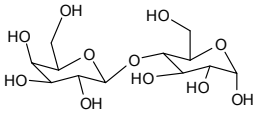

Refs: 1. Wong DY, Wright P, Aulton ME, Drug Dev. Ind. Pharm. 1988

b-Lactose - min 70% b-anomer

• 4-O-(b-D-Galactopyranosyl)-b-D-glucopyranose

[5965-66-2] $C_{12}H_{22}O_{11}$ 342.30

		$
	50g	65.00
OL15748	100g	110.00
	250g	225.00

D-Lactose - anhydrous

• Gal-b-1,4-Glc

• 4-O-b-D-Galactopyranosyl-D-glucopyranose

[63-42-3] $C_{12}H_{22}O_{11}$ 342.30

		$
	500g	75.00
OL04771	1kg	105.00
	2kg	160.00

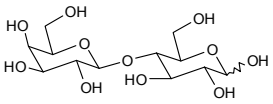

Refs: 1. Hong JH, Shim MJ, Ro BO, Ko OH, J. Org. Chem. 2002, Vol67, (19), 6837-6840

D-Lactose - carbohydrate mixed kit 01 (see Carbohydrate and Nucleoside Kits Section)

[5965-66-2] $C_{12}H_{22}O_{11}$ 342.30

	5g
UL07550	

a-Lactose monohydrate

see a-Lactose on page 897

D-Lactose monohydrate

• 4-O-b-D-Galactopyranosyl-D-glucose
• b-D-Gal-(1,4)-D-Glc

[64044-51-5][10039-26-6] $C_{12}H_{22}O_{11}.H_2O$ 360.31

		$
	2kg	85.00
OL02402	5kg	160.00
	10kg	320.00

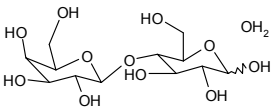

Refs: 1. Raghavan SL, Ristec RI, Sheen DB, Sherwood JN, , J. Pharm Sci., 2001, 90, 7, p823

Lactose octaacetate

• Octa-O-acetyl-D-lactose
• 4-O-(2,3,4,6-Tetra-O-acetyl-β-D-galactopyranosyl)-1,2,3,6-tetra-O-acetyl-D-glucose

[6291-42-5] $C_{28}H_{38}O_{19}$ 678.59

		$
	5g	40.00
OL02883	10g	55.00
	25g	75.00

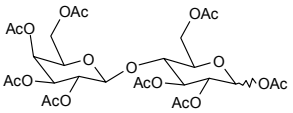

Refs: 1. Hurd CD, Bonner WA, J. Am. Chem. Soc. 1945, Vol67, p1972

Lactose 3'-sulfate

• 4-O-(3-O-Sulfo-b-D-galactopyranosyl)-D-glucopyranose

[159358-51-7] $C_{12}H_{22}O_{14}S$ 422.36

		$
	1mg	90.00
OL07231	2mg	175.00
	5mg	340.00

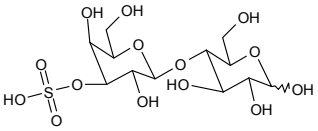

Refs: 1. Bubb WA, Urashima T, Kohso K, Nakamura T, Arai I, Saito T,, Carbohyd. res., 1999, 318, p123

Lactose 6'-sulfate

[1015758-24-3]

		$
	10mg	500.00
OL14554	25mg	1000.00
	50mg	1500.00

b-Lactosyl azide

see 1-Azido-1-deoxy-b-D-lactopyranoside on page 208

b-Lactosyl azide heptaacetate

see 2,3,6,2',3',6'-Hepta-O-acetyl-b-lactosyl azide on page 812

b-Lactosyl ureide dihydrate

$C_{13}H_{24}N_2O_{11}.2H_2O$ 420.37

		$
	250mg	200.00
OL07227	500mg	350.00
	1g	600.00

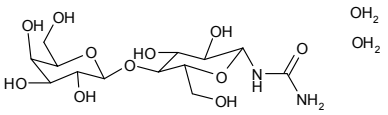

Lacto-N-tetraose

• Gal-b-1,3-GlcNAc-b-1,3-Gal-b-1,4-Glc
• LNT

[14116-68-8] $C_{26}H_{45}NO_{21}$ 707.63

		$
	1mg	80.00
OL05683	2mg	100.00
	5mg	200.00

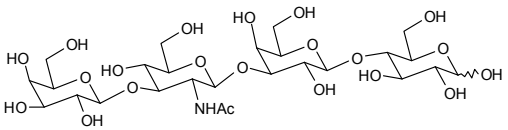

Refs: 1. Kunz C, Rudloff S, Baier W, Klein N, Strobel S, Annu. Rev. Nutr. 2000, Vol20, 699-722

Lacto-N-triose

• LNT2
• GlcNAc-b-1-3-Gal-b-1-4-Glc

$C_{20}H_{35}NO_{16}$ 545.49

		$
	5mg	550.00
OL09898	10mg	900.00
	25mg	1875.00

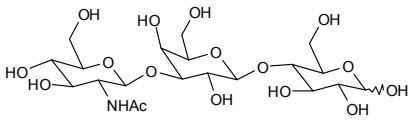

Lactulose

• 4-O-(b-D-Galactopyranosyl)-D-fructofuranose

[4618-18-2] $C_{12}H_{22}O_{11}$ 342.30

		$
	25g	80.00
OL03995	50g	120.00
	100g	190.00

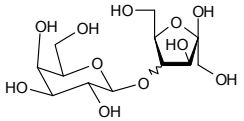

Refs: 1. Holmes ML, et al., Biochim. Biophys. Acta 1997, 1337, 276
2. Fisher L, et al., Appl. Environ. Microbiol. 1995, 61, 1497

Laminaran

see Laminarin on page 900

Laminaribiose

• 3-O-b-D-Glucopyranosyl-D-glucopyranose

[34980-39-7] $C_{12}H_{22}O_{11}$ 342.30

		$
	10mg	80.00
OL02452	25mg	150.00
	50mg	225.00

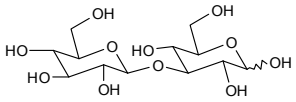

Laminaribiose octaacetate

see 1,2,4,6-Tetra-O-acetyl-3-O-(2,3,4,6-tetra-O-acetyl-b-D-glucopyranosyl)-a-D-glucopyranoside on page 1307

Laminaribose octaacetate

see 1,2,4,6-Tetra-O-acetyl-3-O-(2,3,4,6-tetra-O-acetyl-b-D-glucopyranosyl)-D-glucopyranoside on page 1307

Laminariheptaose

[72627-90-8] $C_{42}H_{72}O_{36}$ 1153.00

		$
	1mg	50.00
OL01708	2mg	85.00
	5mg	175.00

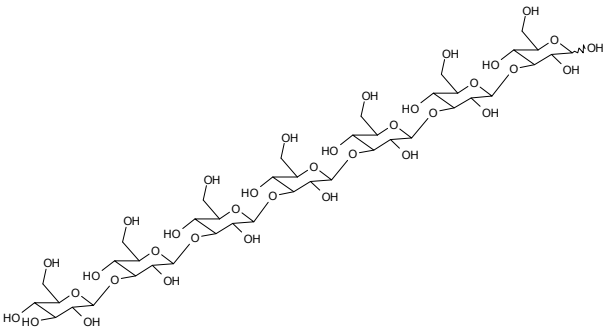

Laminarihexaose

[29842-30-6] $C_{34}H_{62}O_{31}$ 990.86

		$
	1mg	45.00
OL01710	2mg	70.00
	5mg	100.00

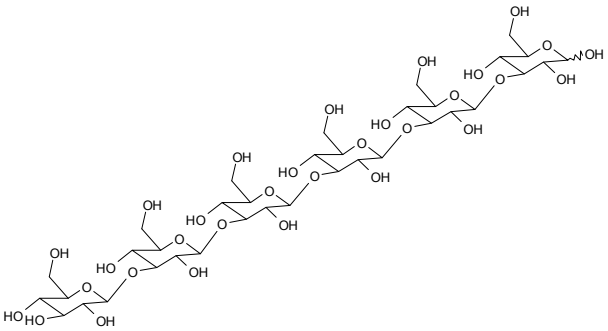

Laminarin

Laminarin

• Laminaran

[9008-22-4]

		$
	1g	90.00
ML02421	2g	125.00
	5g	225.00

Laminaripentaose

[23743-55-7] $C_{30}H_{52}O_{26}$ 828.72

		$
	1mg	45.00
OL01703	2mg	70.00
	5mg	100.00

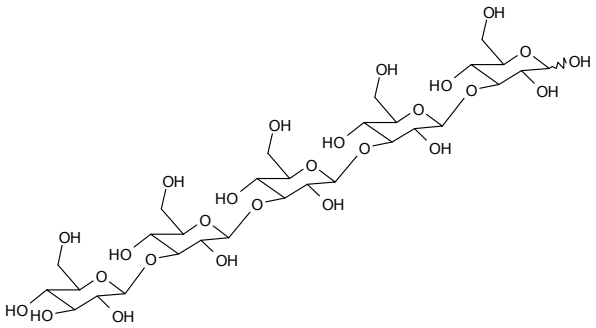

Laminaritetraose

[26212-72-6] $C_{24}H_{42}O_{21}$ 666.60

		$
	1mg	45.00
OL01700	2mg	70.00
	5mg	100.00

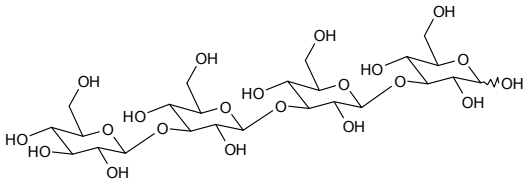

Laminaritriose

[3256-04-0] $C_{18}H_{32}O_{16}$ 504.44

		$
	1mg	45.00
OL01699	2mg	70.00
	5mg	100.00

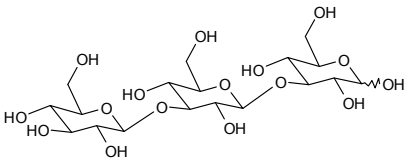

Lamivudine

• 3TC
• 3'-Thia-2',3'-dideoxycytidine
• (-)-BCH-189

[134678-17-4] $C_8H_{11}N_3O_3S$ 229.26

		$
	5g	60.00
NL06295	10g	90.00
	25g	150.00

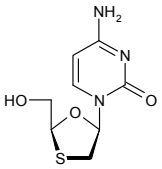

Lamivudine 5'-monophosphate triethyammonium salt

		$
	1mg	480.00
NL15332	2mg	840.00
	5mg	1800.00

For bulk or custom products call UK +44 (0)1635 578444 or email enquiries@carbosynth.com
See our website for new products and up-to-date pricing

Lamivudine 5'-triphosphate triethylammonium salt

$C_{20}H_{46}N_5O_{12}P_3S$ 673.59

		$
	1mg	480.00
NL15940	2mg	840.00
	5mg	1800.00

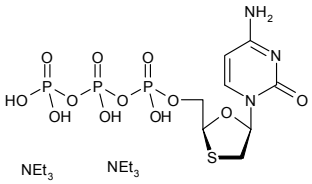

Lanatoside C

[17575-22-3] $C_{49}H_{76}O_{20}$ 985.12

Price On Application

FL09899

Lapatinib

[231277-92-2] $C_{29}H_{26}ClFN_4O_4S$ 581.06

		$
	250mg	300.00
FL12433	500mg	500.00
	1g	900.00

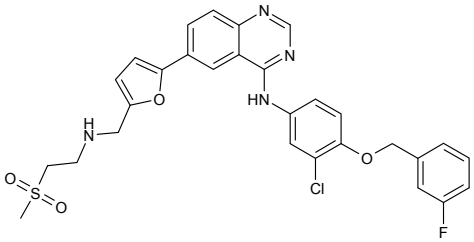

N6-Lauroylcordycepin

see 3'-Deoxy-N6-lauroyladenosine on page 535

Lauryldimethylamine N-oxide

see N,N-Dimethyldodecylamine N-oxide on page 642

Lauryl maltose neopentyl glycol

- 2,2-didecylpropane-1,3-bis-b-D-maltopyranoside
- Lauryl MNG

$C_{47}H_{88}O_{22}$ 1005.19

		$
	1g	88.00
DL14035	5g	330.00
	10g	600.00

Lauryl maltoside

see Decyl b-D-maltopyranoside on page 480

Lauryl Maltoside

see Dodecyl a-D-maltopyranoside on page 673

Lauryl MNG

see Lauryl maltose neopentyl glycol on page 901

Lawsone

- 2-Hydroxy-1,4-naphthaquinone

[83-72-7] $C_{10}H_6O_3$ 174.16

		$
	25g	45.00
FL02351	50g	65.00
	100g	100.00

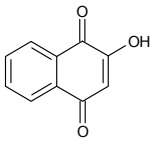

LDAO

see N,N-Dimethyldodecylamine N-oxide on page 642

LDFT

see Lactodifucotetraose on page 894

a-Le-heptasaccharide

see Lewis A heptaose on page 904

L-Leucine

[61-90-5] $C_6H_{13}NO_2$ 131.17

		$
	1kg	80.00
FL12677	2kg	140.00
	5kg	300.00

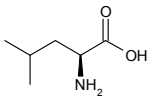

L-tert-Leucine

• (S)-2-Amino-3,3-dimethylbutyric acid
• L-a-tert-Butylglycine

[20859-02-3] $C_6H_{13}NO_2$ 131.17

		$
	25g	175.00
FT12004	50g	250.00
	100g	350.00

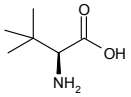

L-Leucine-AMC.HCl

see L-Leucine 7-amido-4-methylcoumarin hydrochloride salt on page 902

L-Leucine 7-amido-4-methylcoumarin hydrochloride salt

• L-Leucine-AMC.HCl

[62480-44-8] $C_{16}H_{21}ClN_2O_3$ 324.80

		$
	100mg	90.00
EL15997	250mg	175.00
	500mg	290.00

D-Leucrose

• 5-O-(a-D-Glucopyranosyl)-D-fructose

[7158-70-5][71205-61-3] $C_{12}H_{22}O_{11}$ 342.30

		$
	25g	45.00
OL06727	50g	85.00
	100g	150.00

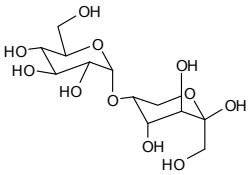

Refs: 1. Anindyawati T, Yamaguchi H, Furuichi K, Iizuka M, Minamiura N, Biosci. Biotechnol. Biochem. 1995, Nov, 59(11), 2146-8

Leustatin

see 2-Chloro-2'-deoxyadenosine on page 400

Levoglucosan

• 1,6-Anhydro-b-D-glucopyranose

[498-07-7] $C_6H_{10}O_5$ 162.14

		$
	10g	55.00
ML06636	25g	85.00
	50g	150.00

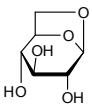

Refs: 1. Fraser-Reid B, et al., J. Am. Chem. Soc. 1984, 106, p731
2. Edwards MP, et al., J. Org. Chem. 1984, 49, p3503
3. Kelly AG, Roberts JS, J. Chem. Soc. Comm. 1980, p228
4. Ogawa T, Carbohydr. Res. 1977, 57, pC31
5. Isobe M, et al., Tetrahedron Lett. 1987, 28, p6485

Levoglucosan triacetate

see 2,3,4-Tri-O-acetyl-1,6-anhydro-b-D-glucopyranose on page 1360

Levoglucosenone

• 1,6-Anhydro-3,4-dideoxy-a-D-glycero-hex-3-enopyranose-2-ulose
• (1S,5R)-6,8-Dioxobicyclo[3.2.1]oct-2-en-4-one

[37112-31-5] $C_6H_6O_3$ 126.11

		$
	100mg	40.00
FL03963	200mg	60.00
	500mg	125.00

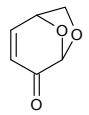

Refs: 1. Shafizadeh F, Furneaux R, Stevenson T, Carbohydr. Res. 1979

Levoinositol

see 1L-chiro-Inositol on page 389

Levovir

see Clevudine on page 444

3'-O-Levulinoylthymidine

$C_{14}H_{18}N_2O_8$ 342.31

Price On Application

NL06915

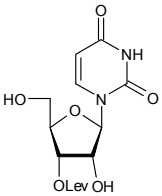

5'-O-Levulinoylthymidine

$C_{14}H_{18}N_2O_8$ 342.31

Price On Application

NL06916

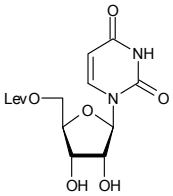

Lewis A

• 2-Acetamido-2-deoxy-4-O-(a-L-fucopyranosyl)-3-O-(b-D-glucopyranosyl)-D-glucopyranose
• Gal-b-1,3(Fuc-a-1,4)GlcNAc

[56570-03-7] $C_{20}H_{35}NO_{15}$ 529.49

		$
	1mg	150.00
OL04541	2mg	250.00
	5mg	450.00

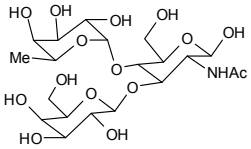

Refs: 1. Dabelsteen E, et al., Cancer Res. 1988, 48, p181
2. Lasky LA, Science 1992, 258, p964
3. Mulligan MS, et al., Nature 1993, 364, p149
4. Travis J, Science 1993, 260, p906
5. Mulligan MS, et al., J. Exp. Med. 1993, 178, p623

Lewis A antigen

see Lacto-N-fucopentaose II on page 895

Lewisaheptao

Lewis A heptaose

• GalNAc(a-1,2-Fuc)-a-1,3-Gal(a-1,4-Fuc)-b-1,3-GlcNAc-b-1,3-Gal-b-1,4-Glc
• a-Le-heptasaccharide

$C_{46}H_{78}N_2O_{34}$ 1203.10

		$
	20ug	180.00
OL07523	50ug	360.00
	100ug	700.00

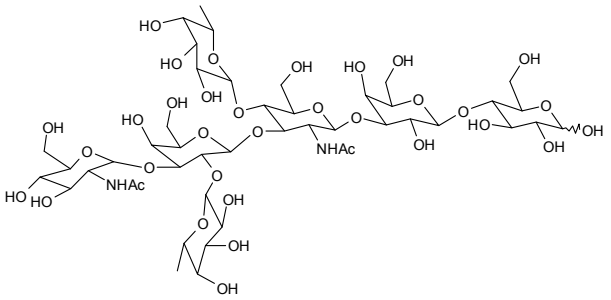

Lewis A hexaose

see Lacto-N-difucohexaose II on page 894

Lewis A tetraose

• Gal-b-1-3(Fuc-a-1-4)GlcNAc-b-1-3Gal

$C_{26}H_{45}NO_{20}$ 691.64

Price On Application

OL09843

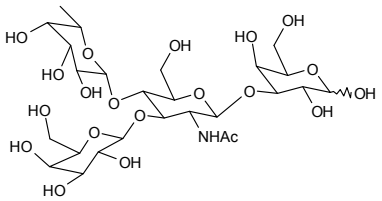

Lewis A trisaccharide methyl glycoside

• Methyl 2-acetamido-2-deoxy-4-O-(a-L-fucopyranosyl)-3-O-(b-D-galactopyranosyl)b-D-glucopyranoside
• Gal-b-1,3[Fuc-a-1,4]GlcNAc-b-OMe

$C_{21}H_{37}NO_{15}$ 543.52

		$
	500ug	125.00
OL05746	1mg	200.00
	2mg	360.00

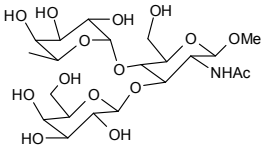

Refs: 1. Dabelsteen E, et al., Cancer Res. 1988, 48, p181
2. Lasky LA,, Science 1992, 258, p964
3. Mulligan MS, et.al., J. Exp. Med. 1993, 178, p623

Lewis A trisaccharide methyl glycoside tetrabenzylether

$C_{49}H_{61}NO_{15}$ 904.01

		$
	500ug	100.00
OL06815	1mg	170.00
	2mg	270.00

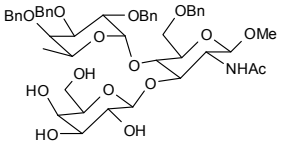

Refs: 1. Dabelsteen E, et al., Cancer Res. 1988, 48, p181
2. Lasky LA, Science 1992, 258, p964
3. Mulligan MS, et al., J. Exp. Med. 1993, 178, p623

For bulk or custom products call UK +44 (0)1635 578444 or email enquiries@carbosynth.com
See our website for new products and up-to-date pricing

Lewis B pentaose

• Fuca-2Galb-3(Fuca-4)GlcNAcb-3Gal

$C_{32}H_{55}NO_{24}$ 837.79

Price On Application

OL09570

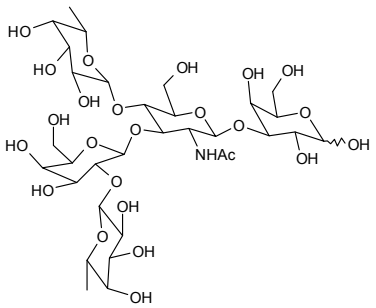

Lewis B tetrasaccharide

• Fuc-a-1,2-Gal-b-1,3-(Fuc-a-1,4)GlcNAc

[80081-06-7] $C_{26}H_{45}NO_{19}$ 675.63

		$
OL02434	1mg	100.00
	2mg	160.00
	5mg	380.00

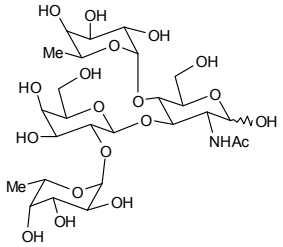

Lewis X antigen

see Lacto-N-fucopentaose III on page 895

Lewis X hexaose

see Lacto-N-neodifucohexaose LNnDH on page 896

Lewis X 1-O-n-pentylamine

$C_{24}H_{44}N_2O_{15}$ 600.61

	$
5mg	7000.00

OL12913

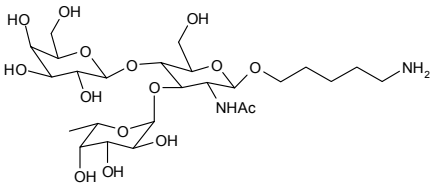

Lewis X tetraose

• Gala-4(fuca-3)GlcNacb-3Gal

$C_{26}H_{45}NO_{20}$ 691.64

Price On Application

OL09569

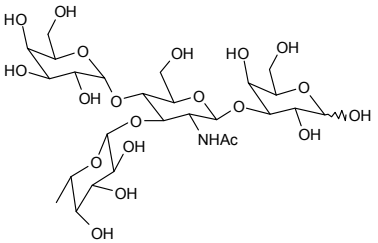

Lewis X trisaccharide

• Gal-b-1,4(Fuc-a1,3)GlcNAc
• 2-Acetamido-2-deoxy-3-O-(a-L-fucopyranosyl)-4-O-(b-D-galactopyranosyl)-D-glucopyranoside

[71208-06-5] $C_{20}H_{35}NO_{15}$ 529.49

		$
	1mg	110.00
OL06490	2mg	200.00
	5mg	450.00

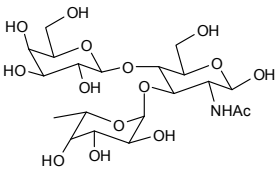

Refs: 1. Travis J, Science 1993, 260, p906
2. Lasky LA, Science 1992, 258, p964

Lewis X trisaccharide methyl glucoside

• Methyl 2-acetamido-2-deoxy-3-O-(a-L-fucopyranosyl)-4-O-(b-D-galactopyranosyl)-b-D-glucopyranoside
• Gal-b-1,4(Fuc-a-1,3)GlcNAc-b-OMe

[176106-81-3] $C_{21}H_{37}NO_{15}$ 543.52

		$
	500ug	150.00
OL04770	1mg	290.00
	2mg	500.00

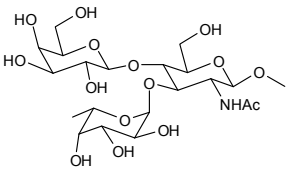

Refs: 1. Lasky LA, Science 1992, 258, p964

Lewis X trisaccharide 4-methylumbelliferyl glycoside

$C_{30}H_{41}NO_{17}$ 687.64

		$
	500ug	175.00
OL06836	1mg	300.00
	2mg	560.00

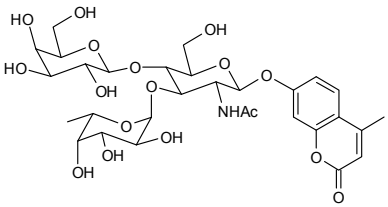

Refs: 1. Mulligan MS, et al., J. Exp. Med. 1993, 178, p623

Lewis Y hexasaccharide

• Lacto-N-neodifucohexaose 1

[62469-99-2] $C_{38}H_{65}NO_{29}$ 999.91

		$
	20ug	180.00
OL05050	50ug	300.00
	100ug	400.00

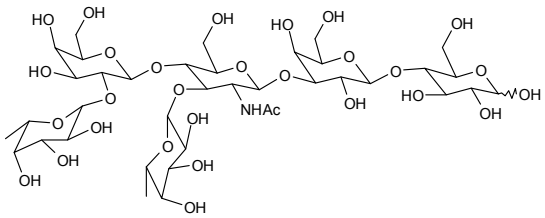

Lewis Y pentaose

• Fuca-2Galb-4(fuca-3)GlcNacb-3Gal

$C_{32}H_{55}NO_{24}$ 837.79

Price On Application

OL09571

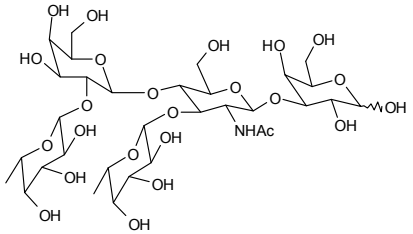

Lewis Y tetrasaccharide

• 2-Acetamido-2-deoxy-3-O-(a-L-fucopyranosyl)-4-O-[2-O-(a-L-fucopyranosyl)-b-D-galactopyranosyl]-D-glucopyranoside

• Fuc-a-1,2-Gal-b-1,4(Fuc-a-1,3)GlcNAc

[82993-43-9] $C_{26}H_{45}NO_{19}$ 675.64

		$
OL06521	1mg	100.00
	2mg	160.00
	5mg	380.00

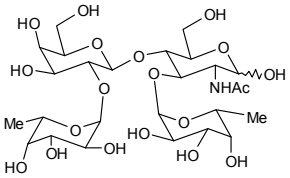

Refs: 1. Bekiroglu S, Kenne L, Sandström C,, Carbohyd. Res., 2004, 339, 14, p2465

Lewis Y 1-O-n-pentylamine

$C_{30}H_{54}N_2O_{19}$ 746.75

		$
OL12914	5mg	8500.00

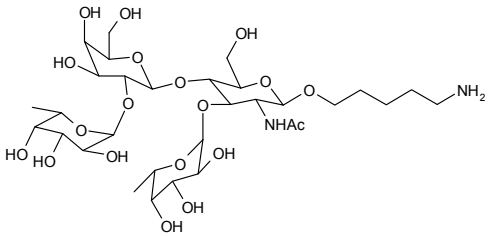

Ligustrin

see Syringin on page 1278

Likviritin

see Liquiritin on page 909

Limonin

[1180-71-8] $C_{26}H_{30}O_8$ 470.51

		$
FL09973	50mg	40.00
	100mg	60.00
	250mg	87.50

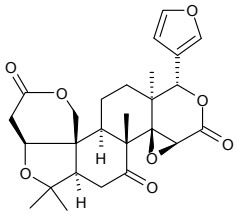

Linamarin

• 2-(b-D-Glucopyranosyloxy)-2-methyl-propanenitrile
• Phaseolunatin

[554-35-8] $C_{10}H_{17}NO_6$ 247.25

		$
	50mg	170.00
ML04551	100mg	325.00
	250mg	650.00

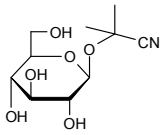

Linarigenin glycoside

see Linarin on page 908

Linarin

• Acacetin-7-O-b-D-rutinoside
• Buddleflavonoloside
• Linarigenin glycoside

[480-36-4] $C_{28}H_{32}O_{14}$ 592.55

		$
	5mg	75.00
OL08109	10mg	120.00
	25mg	250.00

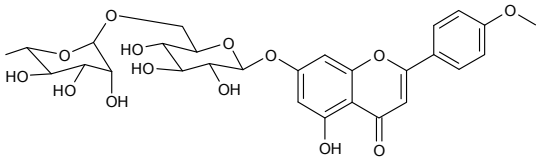

Refs: 1. Compt. Rend., 1907, 145, p331

Linear B 1-O-n-pentylamine

		$
	5mg	4000.00
OL12912	10mg	6000.00
	25mg	12500.00

Linear B trisaccharide

• Gal-a-1,3Gal-b-1,4GlcNAc

[101627-01-4] $C_{20}H_{35}NO_{16}$ 545.49

		$
	1mg	120.00
OL06495	2mg	200.00
	5mg	425.00

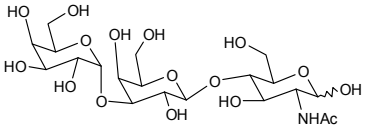

Refs: 1. Pazynina GV, Tyrtysh TV, Bovin NV, Mendeleev Commun. 2002, No12, 143-145

Linear B-6 trisaccharide

• Gal-a-1-3-Gal-b-1-4-Glc

$C_{18}H_{32}O_{16}$ 504.44

		$
	1mg	100.00
OL01704	2mg	195.00
	5mg	400.00

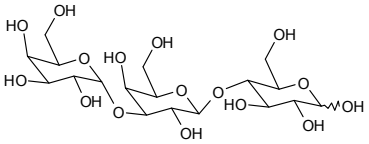

Linear B-6 trisaccharide 1-O-n-pentylamine

• Gal-a-1,3-Gal-b-1,4Glc-b-CH2CH2CH2CH2CH2NH2

$C_{23}H_{43}NO_{16}$ 589.58

		$
	1mg	400.00
OL11431	2mg	700.00
	5mg	1250.00

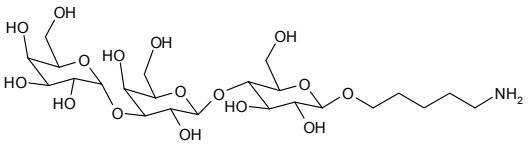

Linoleic acid

• 9,12-Octadecadienoic acid

[60-33-3] $C_{18}H_{32}O_2$ 280.45

		$
	5g	50.00
FL10800	10g	80.00
	25g	125.00

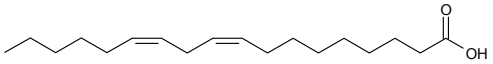

Lipid A 406, LA-14-PP, Precursur 1a,

see Lipid IVa on page 909

Lipid IVa

• Lipid A 406, LA-14-PP, Precursur 1a,
• 2-Deoxy-6-O-{2-deoxy-3-O-[(R)-3-hydroxytetradecanoyl]-2-[(R)-3-hydroxytetradecanoylamino-b-D-glucopyranosyl}-3-O-[(R)-3-hydroxytetradecanoyl]-2-[(R)-3-hydroxytetradecanoylamino-a-D-glucopyranose 1,4'- diphosphate

$C_{68}H_{130}N_2O_{23}P_2$ 1405.70

		$
	0.1mg	350.00
OL09566	0.2mg	600.00

Refs: 1. Imoto M, Kusumoto S, Shiba T, Rietschel E Th,Galanos C, Luderitz O,, tetrahedron Lett., 1985, 26, p907
2. Imoto M, Kusumoto S, Shiba T, Yoshimura H, Yamamoto M, Shimamoto T,, Bull. Chem. Soc. Jpn., 1987, 60, p2197

a-Lipoic acid

[62-46-4] $C_8H_{14}O_2S_2$ 206.33

		$
	50g	75.00
FL00461	100g	125.00
	250g	250.00

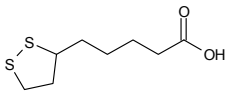

Liquiritin

• 4',7-Dihydroxyflavanone-4'-(b-D-glucopyranoside)
• Likviritin
• Liquiritoside

[551-15-5] $C_{21}H_{22}O_9$ 418.39

		$
	100mg	400.00
ML08128	250mg	750.00
	500mg	1100.00

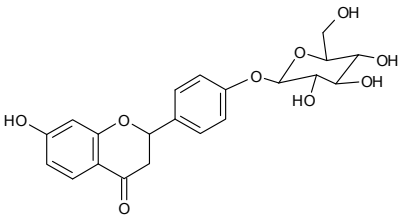

Refs: 1. Nippon Kagaku Kaishi, 1946, 67, p119

Liquiritoside

see Liquiritin on page 909

LNA-T

see 1-(2'-O-4-C-Methylene-b-D-ribofuranosyl)thymine on page 1008

LNA-A diol

		$
	25g	3750.00
NL08151	50g	6250.00
	100g	10000.00

LNA-G diol

		$
	25g	4625.00
NL08152	50g	8250.00
	100g	14000.00

LNA-U

see 1-(2'-O 4-C-Methylene-b-D-ribofuranosyl)uridine on page 1009

LNDFH I

see Lacto-N-difucohexaose I on page 893

LNDFH II
see Lacto-N-difucohexaose II on page 894

LNDFH IV
see Lacto-N-difucohexaose IV on page 894

LNFIII
see Lacto-N-fucopentaose III on page 895

LNFP I
see Lacto-N-fucopentaose I on page 894

LNFPV
see Lacto-N-fucopentaose V on page 895

LNH
see Lacto-N-hexaose on page 895

LNnh
see Lacto-N-neohexaose on page 896

LNnO
see Lacto-N-neooctaose on page 896

LNT
see Lacto-N-tetraose on page 898

LNT2
see Lacto-N-triose on page 899

Lobatoside H
see Tubeimoside on page 1408

Lobetyolin
• (7E)-2-Hydroxy-1-[(1E)-5-hydroxy-1-penten-1-yl]-7-nonene-3,5-diyn-1-yl b-D-glucopyranoside

[136085-37-5] $C_{20}H_{28}O_8$ 396.43

		$
	1mg	65.00
OL11577	2mg	80.00
	5mg	150.00

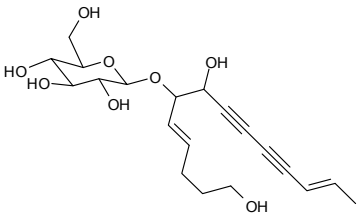

Refs: 1. Phytochemistry, 1991, 30, p2255

5-Iodo-1-(b-D-ribofuranosyl)uracil
see 5-Iodouridine on page 866

Loganin
• 7-Hydroxy-6-desoxyverbenalin
• Loganoside

[18524-94-2] $C_{17}H_{26}O_{10}$ 390.39

		$
	10mg	120.00
OL11578	25mg	225.00
	50mg	350.00

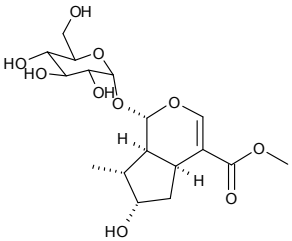

Refs: 1. Shethet AL,, Tetrahedron Lett., 1961, p394

Loganoside
see Loganin on page 910

LogNAc

see 2-Acetamido-2-deoxy-D-gluconhydroximo-1,5-lactone on page 20

LogNAc tetraacetate

see 2-Acetamido-1,3,4,6-tetra-O-acetyl-2-deoxy-D-gluconhydroximo-1,5-lactone on page 28

Losartan 2-glucuronide

[138584-35-7] $C_{28}H_{31}ClN_6O_7$ 599.03

		$
	1mg	220.00
ML09886	2mg	400.00
	5mg	800.00

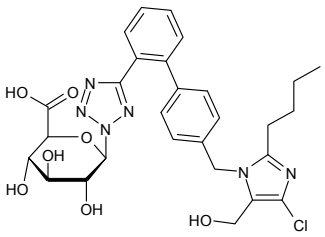

Lotaustralin

• 2-(b-D-Glucopyranosyloxy)-2-methylbutyronitrile

[534-67-8] $C_{11}H_{19}NO_6$ 261.27

		$
	1mg	50.00
ML10456	5mg	100.00
	10mg	180.00

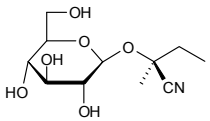

Loxoribine

see 7-Allyl-7,8-dihydro-8-oxoguanosine on page 85

LS-tetrasaccharide a

• N-Acetylneuraminyllacto-N-tetraose a
• Sialyllacto-N-tetraose a

[64003-53-8] $C_{37}H_{62}N_2O_{29}$ 998.88

		$
	500ug	150.00
OL03882	1mg	250.00
	2mg	400.00

LS-tetrasaccharide b

• Sialyllacto-N-tetraose b
• a-NeuNAc-(2Æ6)-(b-D-Gal-[1Æ3])-b-D-GlcNAc-(1Æ3)-b-D-Gal-(1Æ4)-Glc
• N-Acetylneuraminyllacto-N-tetraose b

[64003-54-9] $C_{37}H_{62}N_2O_{29}$ 998.88

		$
	500ug	250.00
OL03877	1mg	350.00
	2mg	600.00

LS-tetrasaccharide c

• Sialyllacto-N-tetraose c
• a-NeuNAc-(2Æ6)-b-Gal-(1Æ4)-b-GlcNAc-(1Æ3)-b-Gal-(1Æ4)-Glc,
• N-Acetylneuraminyllacto-N-neo-tetraose c

[64003-55-0] $C_{37}H_{62}N_2O_{29}$ 998.88

		$
	500ug	175.00
OL06570	1mg	250.00
	2mg	450.00

D-Luciferin free acid

• Firefly Luciferin
• Beetle Luciferin

[2591-17-5] $C_{11}H_8N_2O_3S_2$ 280.32

		$
	25mg	50.00
FL08607	50mg	75.00
	100mg	100.00

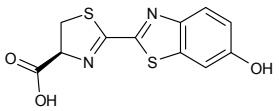

D-Luciferin potassium salt

• Firefly Luciferin Potassium
• Beetle Luciferin Potassium

[115144-35-9] $C_{11}H_7KN_2O_3S_2$ 318.41

		$
	50mg	60.00
FL08608	100mg	100.00
	250mg	187.50

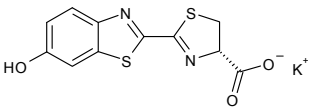

D-Luciferin sodium salt

• Firefly Luciferin Sodium
• Beetle Luciferin Sodium
• Sodium D-(-)-2-(6'-hydroxy-2'-benzothiazoyl)-delta-2-thiazolene-4-carboxylate

[103404-75-7] $C_{11}H_7N_2NaO_3S_2$ 302.30

		$
	25mg	37.50
FL08609	50mg	60.00
	100mg	100.00

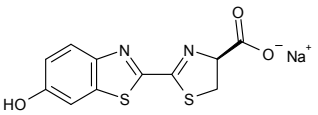

Luminol

• 3-Aminophthalhydrazine

[521-31-3] $C_8H_7N_3O_2$ 177.16

		$
	25g	85.00
FL06675	50g	150.00
	100g	250.00

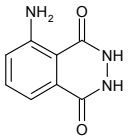

Luminol HCl

[74165-64-3] $C_8H_7N_3O_2.HCl$ 213.62

		$
	10g	95.00
FL05875	50g	320.00
	250g	1500.00

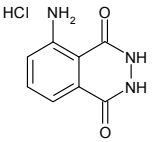

Luminol sodium salt

[134459-06-6][20666-12-0] $C_8H_6N_3O_2.Na$ 199.14

		$
	5g	75.00
FL02733	10g	120.00
	25g	250.00

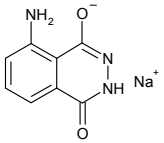

Lumiracoxib acyl-b-D-glucuronide

[697287-17-5] $C_{21}H_{21}ClFNO_8$ 469.84

		$
	1mg	210.00
ML10284	2mg	400.00
	5mg	850.00

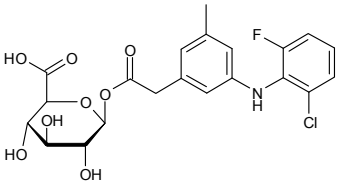

LUM-NAG

see (2-Aminophthalylhydrazido)-2-acetamido-2-deoxy-b-D-glucopyranoside on page 153

Refs: 1. Sakharov IY, Biochemistry 2001, Vol 66, No5, p515-519

Luteolin 7,3'-di-O-glucuronide

[53965-08-5] $C_{27}H_{26}O_{18}$ 638.48

		$
	1mg	150.00
ML10285	5mg	500.00
	10mg	800.00

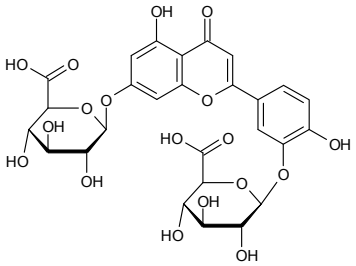

Luteolin 8-C-b-D-glucopyranoside

see Orientin on page 1169

Luteolin-7-O-D-glucopyranoside

• 2-(3,4-Dihydroxyphenyl)-5-hydroxy-4-oxo-4H-chromen-7-yl-D-glucopyranoside
• Cynaroside
• Luteoloside

[5373-11-5] $C_{21}H_{20}O_{11}$ 448.38

		$
	2mg	74.00
ML08112	5mg	110.00
	10mg	200.00

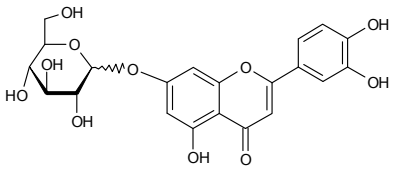

Refs: 1. Compt. Rend., 1943, 216, p505

Luteoloside

see Luteolin-7-O-D-glucopyranoside on page 913

Lutexin

see Orientin on page 1169

2,4-Lutidine

• 2,4-Dimethylpyridine

[108-47-4] C_7H_9N 107.16

		$
	100g	50.00
FL03759	250g	87.50
	500g	125.00

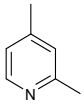

2,6-Lutidine

[108-48-5] C_7H_9N 107.15

		$
	250g	62.50
FL15912	500g	100.00
	1kg	175.00

Lycoramine HBr

• Dihydrogalanthamine HBr

[21133-52-8] $C_{17}H_{24}BrNO_3$ 370.28

		$
	500mg	150.00
FL12022	1g	250.00
	2g	400.00

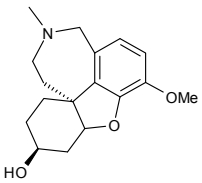

L-Lysine

[56-87-1]

		$
	100g	75.00
FL15266	250g	150.00
	500g	250.00

L-Lysine-AMC. Acetate

see L-Lysine 7-amido-4-methylcoumarin acetate salt on page 914

L-Lysine 7-amido-4-methylcoumarin acetate salt

• L-Lysine-AMC. Acetate

[201853-23-8] $C_{18}H_{25}N_3O_5$ 363.41

		$
	100mg	95.00
EL15998	250mg	187.50
	500mg	325.00

L-Lysine methyl ester 2HCl

[26348-70-9] $C_7H_{16}N_2O_2.2HCl$ 233.14

		$
	250g	162.50
FL10769	500g	250.00
	1kg	450.00

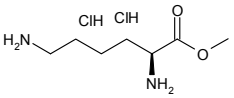

Lysozyme

[12650-88-3]

		$
	50g	75.00
FL12010	100g	120.00
	250g	250.00

D-Lyxonic acid potassium salt

• 2,3,4,5-Tetrahydroxy-pentanoic acid, potassium salt

$C_5H_9KO_6$ 204.22

		$
	1g	85.00
ML07238	2g	160.00
	5g	250.00

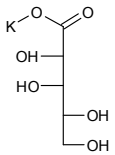

D-Lyxono-1,4-lactone

[15384-34-6] $C_5H_8O_5$ 148.11

		$
	1g	90.00
ML05267	2g	140.00
	5g	300.00

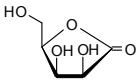

Refs: 1. Petasis NA, et al., Tetrahydron Asymmetry 1994, Vol5, No12, p2535-2562

L-Lyxono-1,4-lactone

[104196-15-8] $C_5H_8O_4$ 132.11

		$
	5g	1250.00
ML11467	10g	1800.00
	25g	3000.00

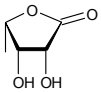

L-Lyxosamine

• 2-Amino-2-deoxy-L-lyxose

$C_5H_{11}NO_4$ 149.15

		$
	500mg	1125.00
ML16154	1g	1800.00
	2g	3000.00

D-Lyxose

[1114-34-7] $C_5H_{10}O_5$ 150.13

		$
	5g	40.00
ML05817	10g	65.00
	25g	90.00

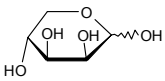

Refs: 1. Isumori, et al., J. Biosci. Bioeng. 1999, Vol88, No6, p676-678

D-Lyxose - carbohydrate mixed kit 01 (see Carbohydrate and Nucleoside Kits Section)

[1114-34-7] $C_5H_{10}O_5$ 150.13

	500mg
UL07544	

D-Lyxose - D-monosaccharide kit 01 (see Carbohydrate and Nucleoside Kits Section)

[1114-34-7] $C_5H_{10}O_5$ 150.13

	500mg	
UL07560		

L-Lyxose

[1949-78-6] $C_5H_{10}O_5$ 150.13

		$
	1g	40.00
ML00205	2g	75.00
	5g	150.00

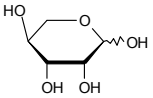

Refs: 1. Ahmed Z, Sasahara H, Bhuiyan S, Saiki T, Shimonishi T, Takada G, Izumori K, J. Biosci. Bioeng. 1999, 88, 676-678
2. Beil. 1, IV, 4230

L-Lyxose - L-monosaccharide kit 01 (see Carbohydrate and Nucleoside Kits Section)

[1949-78-6] $C_5H_{10}O_5$ 150.13

	100mg
UL07568	

D-Lyxosylamine

[39840-37-4] $C_5H_{11}NO_4$ 149.10

		$
	500mg	400.00
ML04961	1g	600.00
	2g	800.00

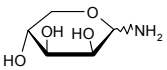

Refs: 1. Kajimura A, Sumaoka J, Komiyama M,, Carbohyd. Res., 1998, 309, 4, p345

M5A1B N-Glycan

see Hybrid N-Glycan on page 822

MADB

see N,N-Bis(4-sulfobutyl)-3,5-dimethylaniline, disodium salt on page 295

Madecassol

see Asiaticoside on page 194

Madecassoside

• 6-Deoxy-a-L-mannopyranosyl-1-4-b-D-glucopyranosyl-1-6-b-D-glucopyranosyl-(2a,3b,4a,6b)-2,3,6,23-tetrahydroxyurs-12-en-28-oate
• Asiaticoside A

[34540-22-2] $C_{48}H_{78}O_{20}$ 975.12

		$
	5mg	35.00
OM08291	10mg	50.00
	25mg	100.00

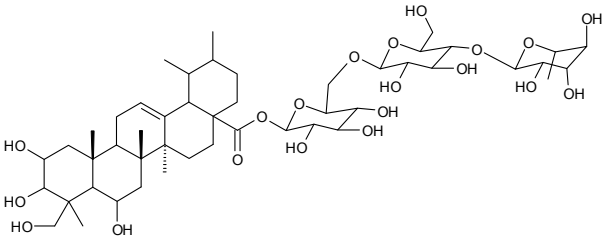

Refs: 1. Bull. Soc. Chim. Fr., 1967, 6, p1888

Magenta caprylate

see 5-Bromo-6-chloro-3-indolyl caprylate on page 314

Magenta gal

see 5-Bromo-6-chloro-3-indolyl b-D-galactopyranoside on page 316

Magenta-a-D-galactoside

see 5-Bromo-6-chloro-3-indolyl a-D-galactopyranoside on page 315

Magenta b-D-Glc

see 5-Bromo-6-chloro-3-indolyl b-D-glucopyranoside on page 316

Magenta GlcA

see 5-Bromo-6-chloro-3-indolyl b-D-glucuronide on page 317

Magenta b-D-GlcA CHX

see 5-Bromo-6-chloro-3-indolyl b-D-glucuronide cyclohexylammonium salt on page 317

Magenta b-D-glucoside

see 5-Bromo-6-chloro-3-indolyl b-D-glucopyranoside on page 316

Magenta b-D-glucuronide CHX-salt

see 5-Bromo-6-chloro-3-indolyl b-D-glucuronide cyclohexylammonium salt on page 317

Magenta phosphate sodium salt

see 5-Bromo-6-chloro-3-indolyl phosphate disodium salt monohydrate on page 319

Magenta phosphate p-toludine salt

see 5-Bromo-6-chloro-3-indolyl phosphate p-toluidine salt on page 319

Magnesium a-glucoheptonate

[68475-44-5] $C_{13}H_{23}O_8.½Mg$ 331.62

		$
	250g	62.50
MM05407	500g	100.00
	1kg	150.00

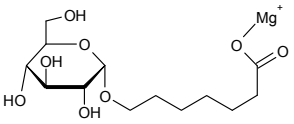

Magnesium L-lactate

Price On Application

MM14249

Magnesium silicate (activated)

see Florisil on page 715

Magnolol

• 5,5-Diallyl-2,2′-biphenyldiol

[528-43-8] $C_{18}H_{18}O_2$ 266.33

		$
	500mg	150.00
FM09710	1g	250.00
	2g	400.00

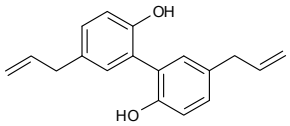

Maleic hydrazide

• 3,6-Dihydroxypyridazine

[123-33-1]

Price On Application

FM15520

Maleimide

[541-59-3] $C_4H_3NO_2$ 97.07

		$
	5g	25.00
FM05563	10g	40.00
	25g	75.00

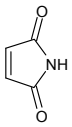

Refs: 1. Tawney PO, Snyder RH, Bryan CE, Conger RP, Dovell FS, Kelly R, Stiteler CH, J. Org. Chem. 1960, Vol25, p56

Malonaldehyde bis(dimethyl acetal)

see 1,1,3,3-Tetramethoxypropane on page 1331

Malonyldaidzin

see 6-O-Malonyldaidzin free acid on page 916

6-O-Malonyldaidzin free acid

• Daidzin 6-O-malonate
• Malonyldaidzin

[124590-31-4] $C_{24}H_{24}O_{12}$ 504.44

		$
	50mg	2000.00
FM09965	100mg	3000.00
	250mg	5000.00

Malonylgenistin

see 6-O-Malonylgenistin, free acid on page 917

6-O-Malonylgenistin, free acid

- Malonylgenistin
- Genistin 6-O-malonate

[51011-05-3] $C_{24}H_{22}O_{13}$ 518.42

		$
	1mg	55.00
FM09963	5mg	200.00
	10mg	350.00

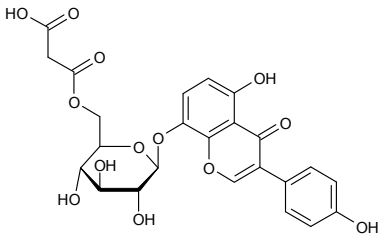

6-O-Malonylglycitin

- Glycitin 6-O-malonate
- Malonylglycitin

[137705-39-6] $C_{25}H_{24}O_{13}$ 532.45

		$
	2mg	110.00
FM09964	5mg	200.00
	10mg	350.00

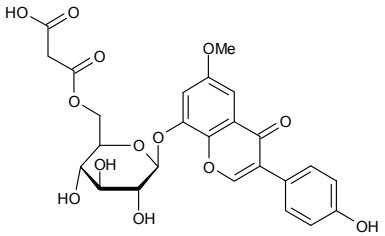

Malonylglycitin

see 6-O-Malonylglycitin on page 917

D-Maltitol

[585-88-6] $C_{12}H_{24}O_{11}$ 344.31

		$
	0.5kg	60.00
OM06867	1kg	90.00
	2kg	170.00

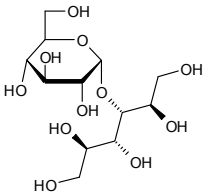

Maltodextrin - dextrose equivalent 16.5-19.5

[9050-36-6]

		$
	100g	60.00
OM11070	250g	100.00
	500g	150.00

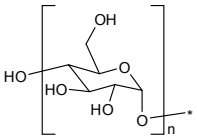

Maltodextrin - dextrose equivalent 4.0-7.0

[9050-36-6]

		$
	100g	60.00
OM00042	250g	100.00
	500g	150.00

Maltoheptaos

Maltoheptaose - anomeric

[34620-78-5] $C_{42}H_{72}O_{36}$ 1153.02

		$
	50mg	40.00
OM06868	100mg	70.00
	250mg	125.00

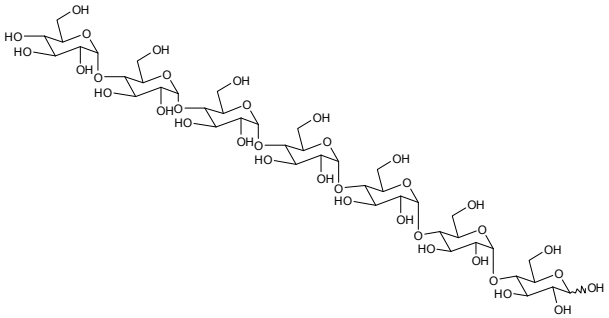

Refs: 1. Yanga S-J, Leea H-S, Kima J-W, Leea M-H, Auha J-H, Leeb B-Hand, Parka K-H,, Carbohyd. Res., 2006, 341, 3, p420

Maltohexaose

[34620-77-4] $C_{36}H_{62}O_{31}$ 990.86

		$
	50mg	90.00
OM06869	100mg	150.00
	250mg	250.00

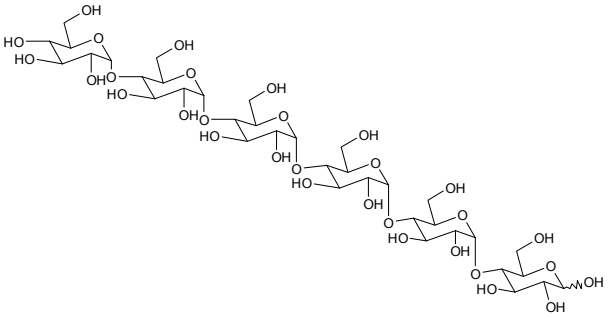

Refs: 1. Yanga S-J, Leea H-S, Kima J-W, Leea M-H, Auha J-H, Leeb B-Hand, Parka K-H, , Carbohyd. Res., 2006, 341, 3, p420

Maltoheptaose tricosaacetate

[114715-54-7] $C_{88}H_{118}O_{59}$ 2119.92

		$
	1g	160.00
OM06946	2g	280.00
	5g	600.00

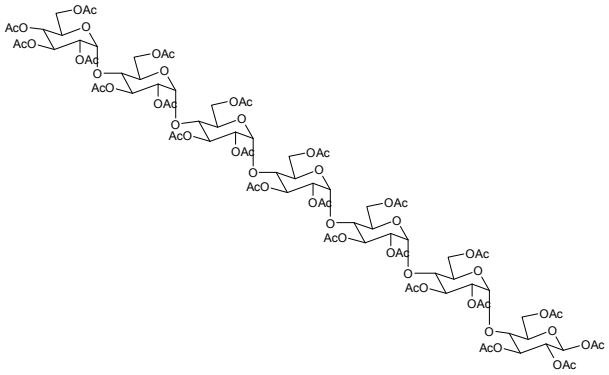

Refs: 1. Sakairi N, et.al.,, JCS., Perkin 1, 1995, p437

Maltohexaose eicosaacetate

$C_{76}H_{102}O_{51}$ 1831.59

		$
	1g	80.00
OM06944	2g	150.00
	5g	300.00

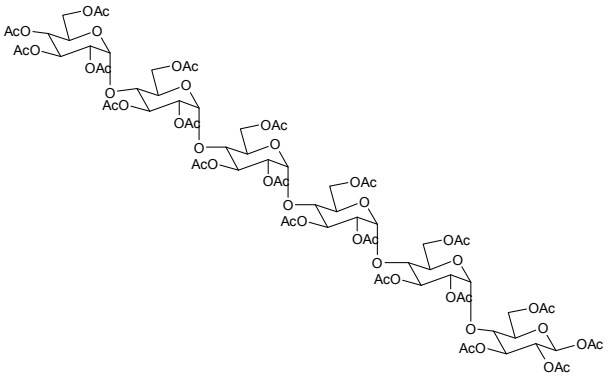

For bulk or custom products call UK +44 (0)1635 578444 or email enquiries@carbosynth.com
See our website for new products and up-to-date pricing

Maltol

• 3-Hydroxy-2-methyl-4-pyrone

[118-71-8] $C_6H_6O_3$ 126.11

		$
	250g	37.50
FM04338	500g	50.00
	1kg	95.00

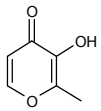

Refs: 1. Aoyagi N, Kimura R, Murata T, Chem. Pharm. Bull. 1974 (Tokyo), May 22(5), 1008-13

Maltooctaose

[6156-84-9] $C_{48}H_{82}O_{41}$ 1315.16

		$
	250mg	100.00
OM06941	500mg	175.00
	1g	300.00

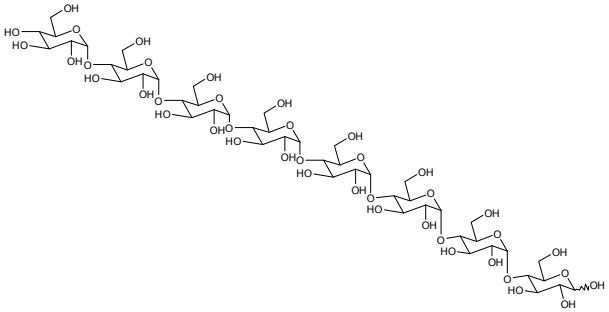

Refs: 1. Yanga S-J, Leea H-S, Kima J-W, Leea M-H, Auha J-H, Leeb B-Hand, Parka K-H,, Carbohyd. Res., 2006, 341,3, p420

Maltooctaose hexacosaacetate

$C_{100}H_{134}O_{67}$ 2408.09

		$
	1g	110.00
OM06945	2g	200.00
	5g	350.00

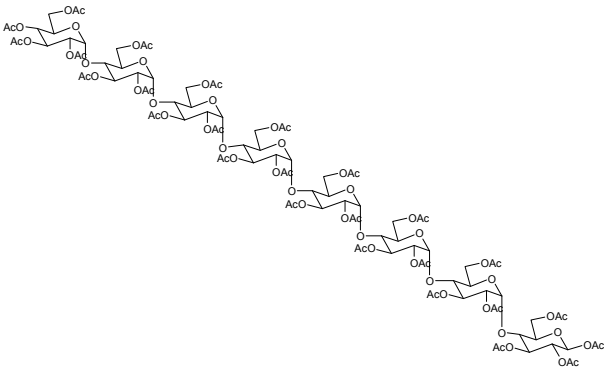

Refs: 1. Uchida R, et.al.,, Carbohyd. Res., 1996, 287, p271

Maltopentaose

[34620-76-3] $C_{30}H_{52}O_{26}$ 828.72

		$
	500mg	75.00
OM06872	1g	150.00
	2g	250.00

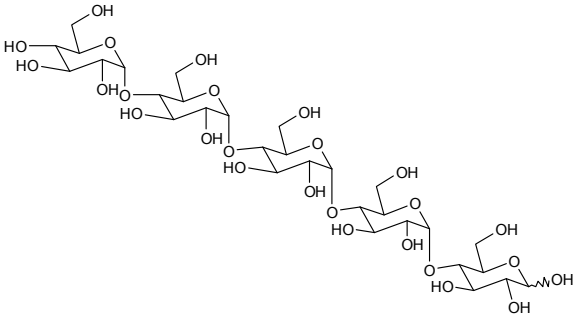

Refs: 1. Moates GK, Noel TR, Parker R, Ring SG, Cairns P, Morris VJ,, Carbohyd. Res., 1997, 299, 1, p91

Maltosemonoh

D-Maltose monohydrate

[6363-53-7] $C_{12}H_{22}O_{11}.H_2O$ 360.31

		$
	500g	50.00
OM06621	1kg	75.00
	2kg	100.00

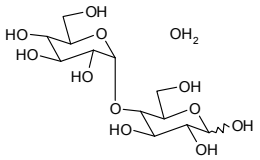

Refs: 1. Zhang T, Marchant RE, Macromolecules 1994, No27, p7302-7308

D-Maltose monohydrate - carbohydrate mixed kit 01 (see Carbohydrate and Nucleoside Kits Section)

[6363-53-7] $C_{12}H_{22}O_{11}.H_2O$ 360.31

	5g
UM07547	

b-D-Maltose octaacetate

- Octaacetyl maltose
- Octa-O-acetyl-b-D-maltose

[22352-19-8] $C_{28}H_{38}O_{19}$ 678.59

		$
	1g	20.00
OM04136	5g	80.00
	10g	120.00

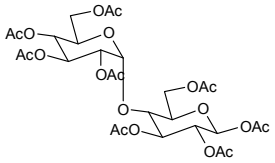

Refs: 1. Rosevear P, VanAken T, Baxter J, Ferguson-Miller S, Biochemistry 1980, No19, p4108-4115

b-Maltosyl azide heptaacetate

see 2,3,6,2',3',6'-Hepta-O-acetyl-b-maltosyl azide on page 813

6-O-a-Maltosyl-b-cyclodextrin hydrate

[104723-60-6] $C_{54}H_{90}O_{45}$ 1459.27

		$
	1g	85.00
MM10049	2g	150.00
	5g	250.00

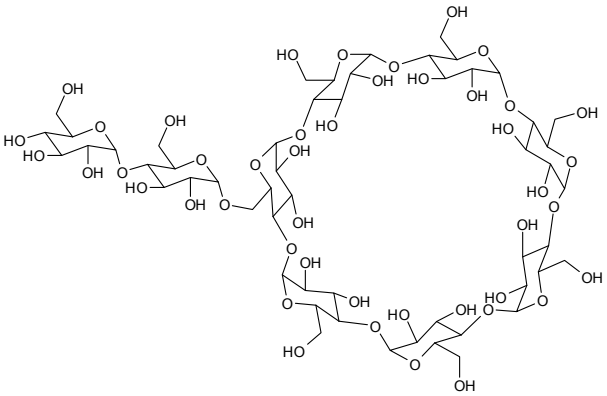

6'-a-Maltosyl-D-glucose

see Isopanose on page 873

Maltosyl trehalose

$C_{24}H_{42}O_{21}$ 666.58

		$
	250mg	112.50
OM06980	500mg	200.00
	1g	350.00

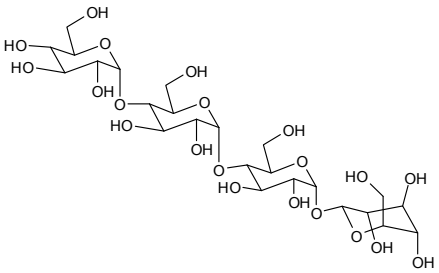

For bulk or custom products call UK +44 (0)1635 578444 or email enquiries@carbosynth.com
See our website for new products and up-to-date pricing

Maltotetraitol

[66767-99-5] $C_{24}H_{44}O_{21}$ 668.59

		$
	250mg	125.00
OM06978	500mg	225.00
	1g	350.00

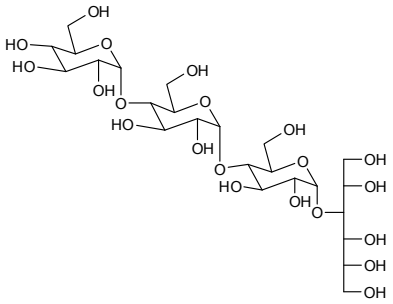

Refs: 1. KITAHATA S, MURAKAMI H, OKADA S,, Agric. Biolog. Chem., 1989, 53, 10, p2653

Maltotetraose

• a-D-Glucopyranosyl-1,4-O-a-D-glucopyranosyl-1,4-O-a-D-glucopyranosyl-1,4-D-glucopyranose

[34612-38-9] $C_{24}H_{42}O_{21}$ 666.58

		$
	100mg	60.00
OM02796	200mg	90.00
	500mg	200.00

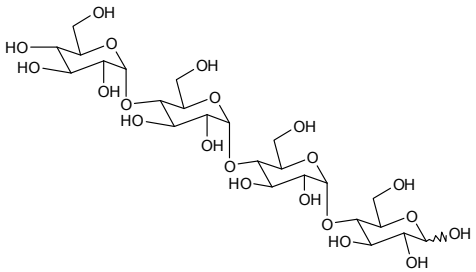

Refs: 1. Woo GJ, McCord JD, Enzyme Microb. Technol. 1994, Vol16, No12, p1016-1020

Maltotriitol

• O-a-D-Glucopyranosyl-a-1,4-O-a-D-glucopyranosyl-1,4-D-glucitol

[32860-62-1] $C_{18}H_{34}O_{16}$ 506.45

		$
	250mg	87.50
OM06979	500mg	125.00
	1g	200.00

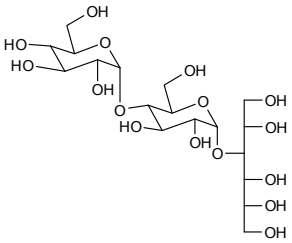

Refs: 1. Anindyawati T, Ann Y-G, Ito K, Iizuka M, Minamiura N,, J. Fermentation Bioeng., 1998, 85, 5, p465

Maltotriose

• a-1,4-Glucotriose

[1109-28-0] $C_{18}H_{32}O_{16}$ 504.44

		$
	1g	60.00
OM06486	2g	70.00
	5g	150.00

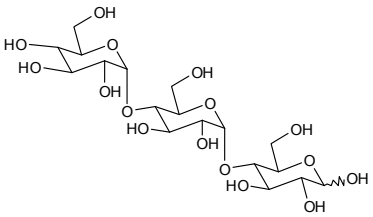

Refs: 1. Motawia MS, Olsen CE, Enevoldsen K, Marcussen J, et al., Carbohydr. Res. 1995, Vol277, No1, p109-123(15)

Maltotriosem

Maltotriose monohydrate

[207511-08-8] $C_{18}H_{32}O_{16}.H_2O$ 522.45

		$
	1g	110.00
OM04191	2g	200.00
	5g	350.00

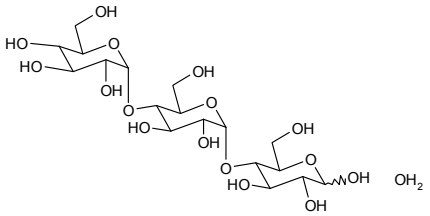

Refs: 1. Baigude H, Katsuraya K, Okuyama K, Yachi Y, Sato S, J. Polym. Sci. 2002, Vol40, Issue 21, p3622-3633

D-Maltotriose undecaacetate

$C_{40}H_{54}O_{27}$ 966.84

		$
	100mg	90.00
OM10964	250mg	200.00
	500mg	375.00

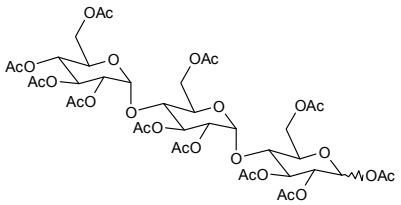

6-O-(a-D-Maltotriosyl)-D-glucopyranose

• 4-O-[4-O-(6-O-a-D-Glucopyranosyl-a-D-glucopyranosyl)-a-D-glucopyranosyl)-D-glucose
• Glc-a-1,6-Glc-a-1,4-Glc-a-1,4-Glc

[13264-95-4] $C_{24}H_{42}O_{21}$ 666.59

		$
	5mg	85.00
OM07425	10mg	160.00
	25mg	250.00

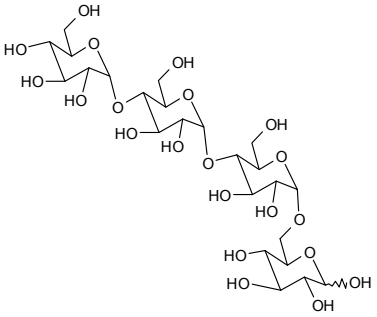

6-O-(a-D-Maltotriosyl)-D-glucopyranose tetradecaacetate

$C_{52}H_{70}O_{35}$ 1255.09

		$
	2mg	85.00
OM07450	5mg	160.00
	10mg	250.00

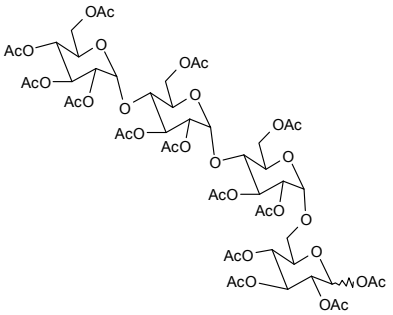

For bulk or custom products call UK +44 (0)1635 578444 or email enquiries@carbosynth.com
See our website for new products and up-to-date pricing

Maltulose monohydrate

[17606-72-3] $C_{12}H_{22}O_{11}.H_2O$ 360.32

		$
	1g	35.00
OM06578	5g	125.00
	10g	200.00

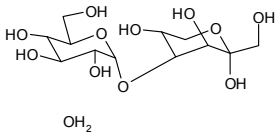

D-Mandelonitrile-b-gentiobioside

• D-Mandelonitrile-b-D-glucoside-6-O-b-D-glucoside
• D-Amygdalin
• a-[(6-O-b-D-Glucopyranosyl-b-D-glucopyranosyl)oxy]- (R)-Benzeneacetonitrile

[29883-15-6] $C_{20}H_{27}NO_{11}$ 457.43

		$
	25g	50.00
OM05087	50g	85.00
	100g	150.00

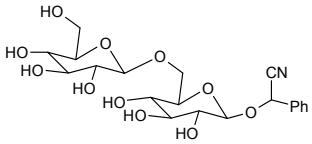

Refs: 1. J. Chem. Soc.1922, 121, p1921

D-Mandelonitrile-b-D-glucoside-6-O-b-D-glucoside

see D-Mandelonitrile-b-gentiobioside on page 923

Man3(Fuc)GlcNAc2

see Oligomannose-3-Fuc (1-6) (Man-3-Fuc) on page 1167

Mangiferin

see 1,3,6,7-Tetrahydroxyxanthone-C2-b-D-glucoside on page 1329

Man-b-1,4-Glc

see 4-O-(b-D-Mannopyranosyl)-D-glucose on page 928

Man-9-Glc N-Glycan

• Oligomannose-9-Glc

$C_{76}H_{128}N_2O_{61}$ 2045.81

		$
	20ug	520.00
OM10178		

Man5GlcNAc

[74385-50-5] $C_{38}H_{65}NO_{31}$ 1031.91

		$
	500ug	300.00
OM03878	1mg	500.00
	2mg	800.00

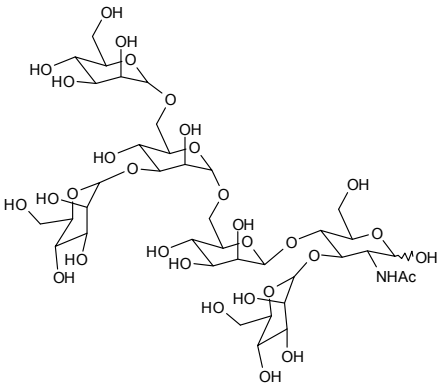

Man7(GlcNAc)2

see Oligomannose-7-D1 glycan (Man-7 D1) on page 1167

Man-b-1,4-GlcNAc

see 2-Acetamido-2-deoxy-4-O-(b-D-mannopyranosyl)-D-glucopyranose on page 24

(Man)5(GlcNAc)2Asn

see Oligomannose-5-Asn glycan (Man-5-Asn) on page 1167

Man6GlcNAc(II)

$C_{44}H_{75}NO_{36}$ 1194.05

		$
	500ug	300.00
OM06569	1mg	500.00
	2mg	800.00

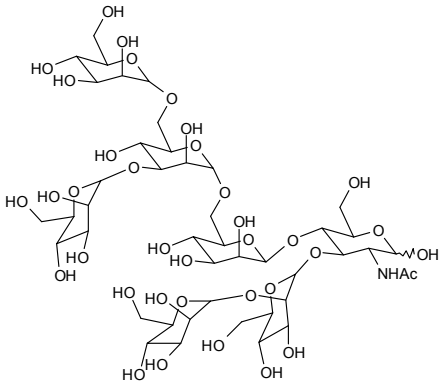

Man-3 N-Glycan

- Oligomannose-3 N-linked glycan
- Mannotriose-di-(N-acetyl-D-glucosamine)
- M3N2 N-Glycan

[70858-45-6] $C_{34}H_{58}N_2O_{26}$ 910.82

		$
	10ug	240.00
OM07638	20ug	320.00

Man-5 N-Glycan

- Oligomannose-5
- Mannopentaose-di-(N-acetyl-D-glucosamine)

[66091-47-2] $C_{46}H_{78}N_2O_{36}$ 1235.10

		$
	10ug	180.00
OM07640	20ug	280.00
	50ug	600.00

Man-6 N-Glycan

- Oligomannose-6 glycan
- Man-6 N-linked oligosaccharide

$C_{52}H_{88}N_2O_{41}$ 1397.24

		$
	10ug	190.00
OM07646	20ug	270.00

Man-7 N-Glycan

- Man-7 N-linked oligosaccharide
- Oligomannose 7 glycan

$C_{58}H_{98}N_2O_{46}$ 1559.38

		$
	10ug	260.00
OM07647	20ug	380.00

Man-8 N-Glycan

- Oligomannose 8 glycan
- Man-8 N-linked oligosaccharide

[77036-51-2] $C_{64}H_{108}N_2O_{51}$ 1721.53

		$
	10ug	260.00
OM07648	20ug	380.00

Man-9 N-Glycan

- Oligomannose-9
- Mannononaose-di-(N-acetyl-D-glucosamine)
- Man-9 N-linked oligosaccharide

[71246-55-4] $C_{70}H_{118}N_2O_{56}$ 1883.67

		$
	10ug	210.00
OM07641	20ug	300.00

Man-6 N-linked oligosaccharide

see Man-6 N-Glycan on page 924

Man-7 N-linked oligosaccharide

see Man-7 N-Glycan on page 924

Man-8 N-linked oligosaccharide

see Man-8 N-Glycan on page 924

Man-9 N-linked oligosaccharide

see Man-9 N-Glycan on page 924

Man-a-1,2-Man

see 2-O-(a-D-Mannopyranosyl)-D-mannopyranose on page 928

Man-a-1,3-Man

see 3-O-(a-D-Mannopyranosyl)-D-mannopyranose on page 928

Man-a-1,4-Man
see 4-O-(a-D-Mannopyranosyl)-D-mannose on page 929

Man-b-1,4-Man
see 4-O-(b-D-Mannopyranosyl)-D-mannose on page 929

Man-a-1-3-Man-a-1-6-Man
see a3,a6-Mannotriose on page 932

Man-a-1,2-Man-a-1,2-Man-a-1-O-(CH2)3NH2

Price On Application

OM10612

Man-a-1-6-(Man-a-1-3)Man-b-O-Octyl
see Octyl 3,6-di-O-(a-D-mannopyranosyl)-b-D-mannopyranoside on page 1162

Man-a-1-6[Man-a-1-3]Man-a-OMe
see Methyl 3,6-di-O-(a-D-mannopyranosyl)-a-D-mannopyranoside on page 1006

Man-a-1-6[Man-a-1-3]Man-b-OPNP
see 4-Nitrophenyl 3,6-di-O-(a-D-mannopyranosyl)-b-D-mannopyranoside on page 1129

Man-a-1-3-Man-a-OMe
see Methyl 3-O-(a-D-mannopyranosyl)-a-D-mannopyranoside on page 1022

Man-a-1-3-Man-a-OPNP
see 4-Nitrophenyl 3-O-(a-D-mannopyranosyl)-a-D-mannopyranoside on page 1140

Man-a-1-6-Man-a-OPNP
see 4-Nitrophenyl 6-O-(a-D-mannopyranosyl)-a-D-mannopyranoside on page 1140

L-Mannac
see 2-Acetamido-2-deoxy-L-mannopyranose on page 23

Manninotriose

[13382-86-0] $C_{18}H_{32}O_{16}$ 504.44

		$
	2mg	85.00
OM09370	5mg	160.00
	10mg	250.00

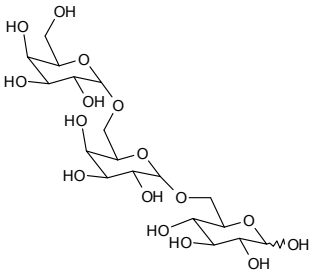

Mannioside A

• (3b,25R)-19-Hydroxyspirost-5-en-3-yl3-O-(6-deoxy-a-L-mannopyranosyl)-b-D-glucopyranoside

[1038922-95-0]

Price On Application

MM15822

D-Mannitol

[69-65-8] $C_6H_{14}O_6$ 182.17

		$
	250g	37.50
MM02190	500g	50.00
	1kg	85.00

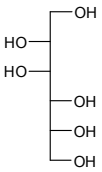

Refs: 1. Soetaert W, PhD thesis 1991, University of Ghent, Belgium

Mannitol

L-Mannitol

[643-01-6] $C_6H_{14}O_6$ 181.60

		$
	200mg	60.00
MM06723	500mg	125.00
	1g	200.00

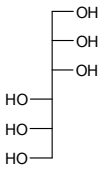

Refs: 1. Beil. 1, IV, 2843

2a-Mannobiose

see 2-O-(a-D-Mannopyranosyl)-D-mannopyranose on page 928

3a-Mannobiose

see 3-O-(a-D-Mannopyranosyl)-D-mannopyranose on page 928

a-1,4-Mannobiose

see 4-O-(a-D-Mannopyranosyl)-D-mannose on page 929

a-1,6-D-Mannobiose

see 6-O-(a-D-Mannopyranosyl)-D-mannose on page 929

b-1,4-Mannobiose

see 4-O-(b-D-Mannopyranosyl)-D-mannose on page 929

Mannoheptaose-di-(N-acetyl-D-glucosamine) D1

see Oligomannose-7-D1 glycan (Man-7 D1) on page 1167

a-D-Mannoheptose

• D-Glycero-D-galacto-heptose

[87172-53-0] $C_7H_{14}O_7$ 210.18

		$
	500mg	100.00
MM09253	1g	150.00
	2g	250.00

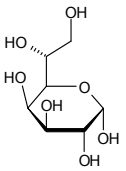

D-Mannoheptose

[7634-39-1] $C_7H_{14}O_7$ 210.18

		$
	250mg	87.50
MM00721	500mg	150.00
	1g	250.00

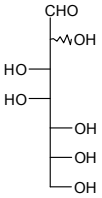

Refs: 1. Courtois P, Sener A, Malaisse WJ, Int. J. Mol. Med. 2000, Aug 6, p171-5

D-Manno-2-heptulose

see D-Mannoheptulose on page 927

For bulk or custom products call UK +44 (0)1635 578444 or email enquiries@carbosynth.com
See our website for new products and up-to-date pricing

D-Mannoheptulose

• D-Manno-2-heptulose

[3615-44-9][654-29-5] $C_7H_{14}O_7$ 210.18

		$
	50mg	105.00
MM05228	100mg	200.00
	250mg	350.00

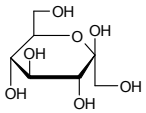

Refs: 1. Rasschaert J, Kadiata MM, Malaisse WJ, Mol. Cell. Biochem. 2001, Oct, 226(1-2), 77-81

2. Ramirez R, Rasschaert J, Laghmich A, Louchami K, Nadi AB, Jijakli H, Kadiata MM, Sener A, Malaisse WJ, Int. J. Mol. Med. 2001, Jun, 7(6), 631-8

D-Mannojirimycin hydrogensulfite

• 5-Amino-5-deoxy-D-mannopyranose hydrogensulfite

$C_6H_{13}NO_7S$ 243.24

		$
	1mg	85.00
MM07239	2mg	160.00
	5mg	250.00

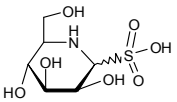

Refs: 1. Hudlicky T, et.al., J.Am. Chem. Soc., 1994, 116, p5099

D-Mannonic acid-1,4-lactone

• D-Mannono-1,4-lactone

[26301-79-1] $C_6H_{10}O_6$ 178.14

		$
	1g	85.00
MM02634	2g	150.00
	5g	300.00

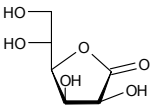

Refs: 1. Smith MD, Fleet GWJ, J. Peptide Sci. 1999, Vol5, Issue 10, p425-441

L-Mannonic acid-1,4-lactone

• L-Mannono-1,4-lactone

[22430-23-5] $C_6H_{10}O_6$ 178.14

		$
	1g	50.00
MM04215	2g	85.00
	5g	150.00

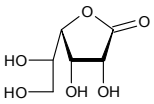

Refs: 1. Upson FW, Sands L, Whitnah CH, J. Am. Chem. Soc. 1928, p519

D-Mannono-D-lactam

[62362-63-4] $C_6H_{11}NO_5$ 177.16

		$
	2mg	85.00
MM04764	5mg	160.00
	10mg	300.00

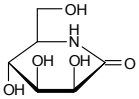

Refs: 1. Niwa T, Tsuruoka T, et al., J. Antibiot. 1984, 37, p1579

D-Mannono-1,4-lactone

see D-Mannonic acid-1,4-lactone on page 927

L-Mannono-1,4-lactone

see L-Mannonic acid-1,4-lactone on page 927

Mannononaose-di-(N-acetyl-D-glucosamine)

see Man-9 N-Glycan on page 924

Mannopentaose-di-(N-acetyl-D-glucosamine)

see Man-5 N-Glycan on page 924

Mannopentaose-di-(N-acetyl-D-glucosamine)-asparagine

see Oligomannose-5-Asn glycan (Man-5-Asn) on page 1167

D-Mannopyranose

see D-Mannose on page 930

Mannopyranos

L-Mannopyranose

see L-Mannose on page 930

D-Mannopyranose pentasulfate potassium salt

[111757-61-0] $C_6H_7K_5O_{21}S_5$ 770.93

		$
	10mg	105.00
MM04765	25mg	175.00
	50mg	300.00

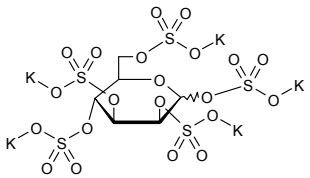

4-O-(b-D-Mannopyranosyl)-D-glucose

• Man-b-1,4-Glc

[28072-80-2] $C_{12}H_{22}O_{11}$ 342.30

		$
	1mg	140.00
OM04754	2mg	240.00
	5mg	525.00

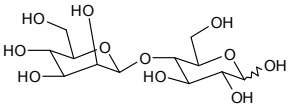

Refs: 1. Ivanova VS, Usov AI, Russ. Chem. Bull. 1979, Vol28, No11, p2437-2439

1-(a-D-Mannopyranosyl)inosine

Price On Application

NM13189

2-O-(a-D-Mannopyranosyl)-D-mannopyranose

• 2a-Mannobiose
• Mannopyranosyl-D-mannopyranose
• Man-a-1,2-Man

[15548-39-7] $C_{12}H_{22}O_{11}$ 342.30

		$
	5mg	85.00
OM05906	10mg	150.00
	25mg	250.00

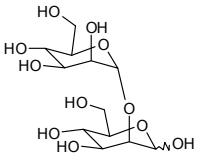

2-O-(b-D-Mannopyranosyl)-D-mannopyranose

$C_{12}H_{22}O_{11}$ 342.30

		$
	1mg	350.00
OM10185	2mg	500.00
	5mg	1125.00

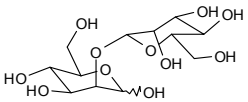

3-O-(a-D-Mannopyranosyl)-D-mannopyranose

• Man-a-1,3-Man
• 3a-Mannobiose

[23745-85-9] $C_{12}H_{22}O_{11}$ 342.30

		$
	5mg	85.00
OM00767	10mg	150.00
	25mg	250.00

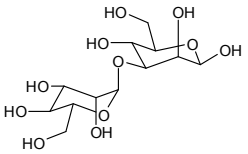

Refs: 1. Schutzbach JS, et al., FEBS 1969, 5, 2, p145
2. Sharon N, et al., Pure Appl. Chem. 1983, 55, p671
3. Ballou CE, Raschke WC, Science 1974, 184, 127
4. Firon N, et al., Biochem. Biophys. Res. Commun. 1982, 105, 1426

For bulk or custom products call UK +44 (0)1635 578444 or email enquiries@carbosynth.com
See our website for new products and up-to-date pricing

3-O-(b-D-Mannopyranosyl)-D-mannopyranose

[34141-02-1][23745-85-9] $C_{12}H_{22}O_{11}$ 342.30

		$
	1mg	300.00
OM10146	2mg	500.00
	5mg	1125.00

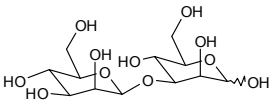

Mannopyranosyl-D-mannopyranose

see 2-O-(a-D-Mannopyranosyl)-D-mannopyranose on page 928

4-O-(a-D-Mannopyranosyl)-D-mannose

- a-1,4-Mannobiose
- Man-a-1,4-Man

[35438-40-5] $C_{12}H_{22}O_{11}$ 342.30

		$
	5mg	85.00
OM04762	10mg	150.00
	25mg	250.00

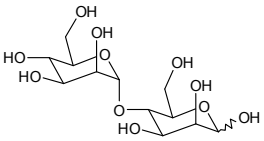

Refs: 1. Ivanova VS, Usov AI, Russ. Chem. Bull. 1979, Vol28, No11, p2437-2439

4-O-(b-D-Mannopyranosyl)-D-mannose

- b-1,4-Mannobiose
- Man-b-1,4-Man

[14417-51-7] $C_{12}H_{22}O_{11}$ 342.30

		$
	2mg	260.00
OM02505	5mg	550.00
	10mg	900.00

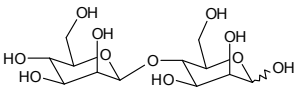

Refs: 1. Twaddle GWJ, Yashunsky DV, Nikolaev AV,, Org. Biomol. Chem., 2003, 1, p623,

6-O-(a-D-Mannopyranosyl)-D-mannose

- a-1,6-D-Mannobiose

[6614-35-3] $C_{12}H_{22}O_{11}$ 342.30

		$
	5mg	85.00
OM06649	10mg	150.00
	25mg	250.00

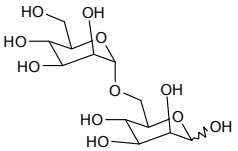

Refs: 1. Cao Z, Jefferson DM, Panjwani N, J. Biol. Chem. 1998, Vol273, Issue 25, 15838-15845

6-O-(b-D-Mannopyranosyl)-D-mannose

$C_{12}H_{22}O_{11}$ 342.30

		$
	1mg	300.00
OM10145	2mg	500.00
	5mg	1125.00

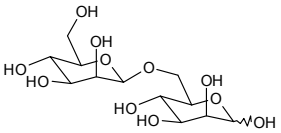

a-D-Mannopyranosyl L-serine

$C_9H_{17}NO_8$ 267.24

		$
	10mg	600.00
MM07228	25mg	1250.00
	50mg	2000.00

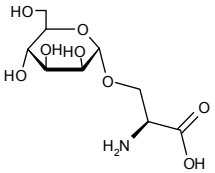

Mannopyranos

O-a-D-Mannopyranosyl L-threonine

$C_{10}H_{19}NO_8$ 281.26

		$
	25mg	100.00
MM10358	50mg	350.00
	100mg	600.00

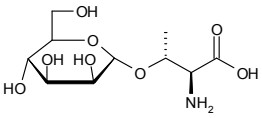

D-Mannosamine HCl

• 2-Amino-2-deoxy-D-mannose HCl

[5505-63-5] $C_6H_{13}NO_5.HCl$ 215.63

		$
	1g	60.00
MM04214	2g	110.00
	5g	250.00

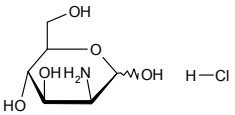

Refs: 1. Collins BE, Fralich TJ, Itonori S, Ichikawa Y, Glycobiology 2000, Vol10, No1, 11-20

D-Mannose

• D-Mannopyranose

[3458-28-4] $C_6H_{12}O_6$ 180.16

		$
	100g	30.00
MM06704	250g	70.00
	500g	130.00

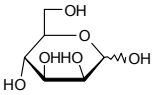

Refs: 1. Fleet GWJ, Gough MJ, Shing TKM, Tetrahedron Lett. 1984, 25, 4029

D-Mannose - carbohydrate mixed kit 01 (see Carbohydrate and Nucleoside Kits Section)

[3458-28-4] $C_6H_{12}O_6$ 180.16

	5g
UM07536	

D-Mannose - carbohydrate mixed kit 02 (see Carbohydrate and Nucleoside Kits Section)

[3458-28-4] $C_6H_{12}O_6$ 180.16

	5g
UM07611	

D-Mannose - D-monosaccharide kit 01 (see Carbohydrate and Nucleoside Kits Section)

[3458-28-4] $C_6H_{12}O_6$ 180.16

	5g
UM07554	

L-Mannose

• L-Mannopyranose

[10030-80-5] $C_6H_{12}O_6$ 180.16

		$
	1g	100.00
MM00200	2g	190.00
	5g	450.00

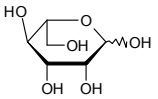

Refs: 1. Harris JM, Keranen MD, O'Doherty GA, J. Org. Chem. 1999, Apr 30, 64(9), 2982-2983
2. Beil. 1, IV, 4333

L-Mannose - L-monosaccharide kit 01 (see Carbohydrate and Nucleoside Kits Section)

[10030-80-5] $C_6H_{12}O_6$ 180.16

	250mg
UM07566	

a-D-Mannose pentaacetate

see 1,2,3,4,6-Penta-O-acetyl-a-D-mannopyranose on page 1178

D-Mannose pentaacetate

see 1,2,3,4,6-Penta-O-acetyl-D-mannopyranose on page 1179

For bulk or custom products call UK +44 (0)1635 578444 or email enquiries@carbosynth.com
See our website for new products and up-to-date pricing

D-Mannose-6-phosphate barium salt hydrate

[104872-94-8] $C_6H_{11}BaO_9P.2H_2O$ 395.45

		$
	25mg	75.00
MM05048	50mg	125.00
	100mg	200.00

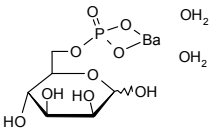

D-Mannose-6-phosphate disodium salt hydrate

[33068-18-7] $C_6H_{11}O_9PNa_2.H_2O$ 322.11

		$
	50mg	80.00
MM05046	100mg	150.00
	250mg	250.00

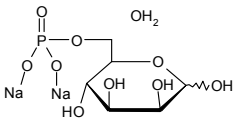

a-D-Mannose-1-phosphate bis(cyclohexylammonium) salt

[51306-17-3] $C_6H_{11}O_9P.C_{12}H_{28}N_2$ 458.48

		$
	10mg	85.00
MM05047	25mg	150.00
	50mg	300.00

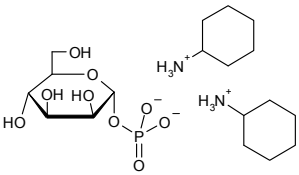

a-D-Mannose-1-phosphate sodium salt

[99749-54-9] $C_6H_{11}Na_2O_9P$ 304.10

		$
	2mg	85.00
MM05051	5mg	160.00
	10mg	300.00

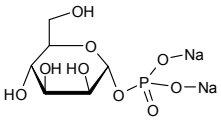

a-D-Mannose-1-phosphate dipotassium salt

[71888-67-0] $C_6H_{11}K_2O_9P$ 336.32

		$
	50mg	90.00
MM06146	100mg	150.00
	250mg	300.00

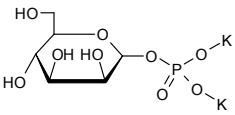

Refs: 1. Jerzykiewicz LB, Lis T, Zuziak E, Carbohydr. Res. 2005, Oct 31, 340(15), 2422-7

D-Mannose-6-phosphate sodium salt

[70442-25-0] $C_6H_{12}NaO_9P$ 282.12

		$
	50mg	95.00
MM06705	100mg	170.00
	250mg	350.00

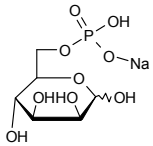

Refs: 1. Bobek G, Scott CD, Baxter RC, Endocrinology 1992, Vol130, No6, p3387-3394

Mannosesulph

D-Mannose-6-O-sulphate sodium salt

[204575-08-6] $C_6H_{11}O_9SNa$ 282.20

		$
	100mg	85.00
MM00770	250mg	175.00
	500mg	300.00

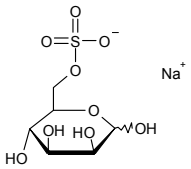

D-Mannose Tablets

$C_6H_{12}O_6$ 180.16

Price On Application

MM06345

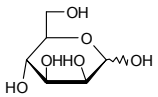

Mannose triflate

see 1,3,4,6-Tetra-O-acetyl-2-O-trifluoromethanesulfonyl-b-D-mannopyranose on page 1310

a-1,6-Mannotriose

$C_{18}H_{32}O_{16}$ 504.44

		$
	5mg	150.00
OM10121	10mg	250.00
	25mg	500.00

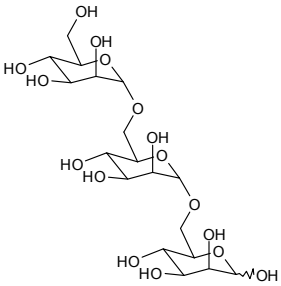

a3,a6-Mannotriose

- Man-a-1-3-Man-a-1-6-Man
- 3,6-Di-O-(a-D-mannopyranosyl)-D-mannopyranose

[121123-33-9] $C_{18}H_{32}O_{16}$ 504.44

		$
	5mg	85.00
OM05762	10mg	160.00
	25mg	320.00

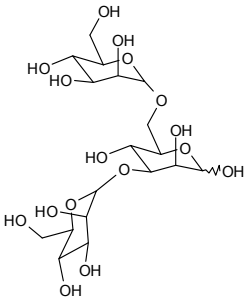

Mannotriose-di-(N-acetyl-D-glucosamine)

see Man-3 N-Glycan on page 924

For bulk or custom products call UK +44 (0)1635 578444 or email enquiries@carbosynth.com
See our website for new products and up-to-date pricing

Mannotriose-[fucosyl-di-(N-acetyl-D-glucosamine)]

see Oligomannose-3-Fuc (1-6) (Man-3-Fuc) on page 1167

Man-a-PNP

see 4-Nitrophenyl a-D-mannopyranoside on page 1139

MAOS

see N-Ethyl-N-(2-hydroxy-3-sulfopropyl)-3,5-dimethylaniline sodium salt monohydrate on page 698

Matezodambose

see 1D-chiro-Inositol on page 389

MAX

see 1,2-O-Isopropylidene-a-D-xylofuranose on page 883

M-Carborane

[16968-24-6]

		$
	1g	120.00
FC15834	2g	180.00
	5g	400.00

2'-O-Me-Ac-C-CE Phosphoramidite

see N4-Acetyl-2'-deoxy-5'-O-DMT-cytidine 3'-Me phosphonamidite on page 44

Mechlorethamine Hcl

[55-86-7]

Price On Application

FM15516

5-MedCMP

see 2'-Deoxy-5-methylcytidine-5'-monophosphate disodium salt on page 538

Mega-10

see N-Decanoyl-N-methylglucamine on page 479

Melamine polyphosphate

[20208-95-1]

Price On Application

FM15533

Meldola's blue

[7057-57-0]

		$
	50g	100.00
FM13494	100g	150.00
	250g	300.00

Meldrum's acid

see Cyclic isopropylidene malonate on page 457

D-Melezitose dihydrate

• O-a-D-Glucopyranosyl-(1-3)-D-fructopyranosyl-a-D-glucopyranose

[597-12-6] $C_{18}H_{32}O_{16}.2H_2O$ 540.47

		$
	5g	75.00
OM06904	10g	120.00
	25g	200.00

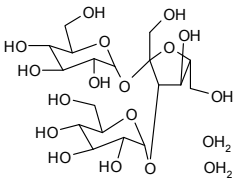

D-Melezitose monohydrate

• O-a-D-Glucopyranosyl-(1-3)-b-d-fructofuranosyl-(2-1)-a-D-glucopyranose

[10030-67-8] $C_{18}H_{32}O_{16}.H_2O$ 522.45

		$
	25g	75.00
OM00386	50g	105.00
	100g	200.00

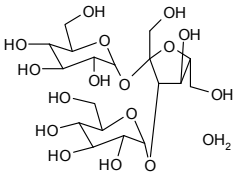

Refs: 1. Perkins EL, Needleman RB, Curr. Genet. 1988, May, 13(5), 369-75

D-Melibiose anhydrous

• 6-O-(a-D-Galactopyranosyl)-D-glucopyranose anhydrous

[585-99-9] $C_{12}H_{22}O_{11}$ 342.30

		$
	5g	60.00
OM02328	10g	110.00
	25g	200.00

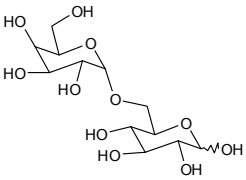

D-Melibiose monohydrate

• 6-O-(a-D-Galactopyranosyl)-D-glucose

[585-99-9] $C_{12}H_{22}O_{11}.H_2O$ 360.31

		$
	25g	95.00
OM06702	50g	140.00
	100g	240.00

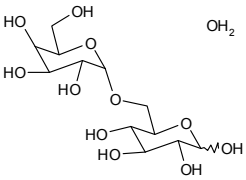

Refs: 1. Wäckers FL, J. Chem. Ecol. 1999, Vol25, No12, 2863-2877

Melittin

• Bee Venom Powder

[20449-79-0] $C_{131}H_{229}N_{39}O_{31}$ 2846.46

		$
	1g	200.00
FM10065	2g	300.00
	5g	500.00

Memantine HCl

• 1,3-Dimethylaminoadamantane hydrochloride

[41100-52-1] $C_{12}H_{21}N.HCl$ 215.77

Price On Application

FM05692

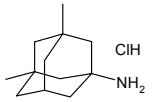

MEM-chloride

see 2-Methoxyethoxymethyl chloride on page 944

Menadione

• 2-Methyl-1,4-naphthoquinone

• Vitamin K3

[58-27-5] $C_{11}H_8O_2$ 172.18

		$
	100g	100.00
FM11258	250g	225.00
	500g	425.00

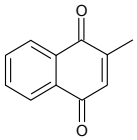

Menthacamphor

see Racementhol on page 1233

4-Mercaptoaniline

see 4-Aminothiophenol on page 158

6-Mercapto-9-(b-D-arabinofuranosyl)purine

[90899-89-1] $C_{10}H_{12}N_4O_4S$ 284.29

		$
	500mg	150.00
NM06321	1g	250.00
	2g	400.00

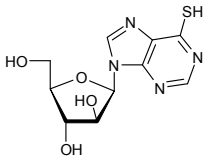

2-Mercaptobenzimidazole

[583-39-1] $C_7H_6N_2S$ 150.19

		$
	50g	250.00
FM00310	100g	400.00
	250g	750.00

2-Mercaptobenzimidazole-5-carboxylic acid

[58089-25-1] $C_8H_6N_2O_2S$ 194.14

Price On Application

FM03949

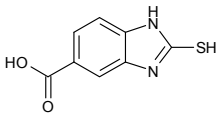

4-Mercaptobenzoic acid

[1074-36-8]

		$
	25g	75.00
FM15328	50g	125.00
	100g	220.00

2-Mercaptobenzoxazole

[2382-96-9] C_7H_5NOS 151.19

		$
	25g	57.50
FM00020	50g	100.00
	100g	150.00

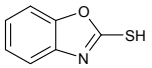

6-Mercapto-9-(2'-deoxy-b-D-ribofuranosyl)purine

[2239-64-7] $C_{10}H_{12}N_4O_3S$ 268.29

		$
	100mg	150.00
NM02964	250mg	300.00
	500mg	550.00

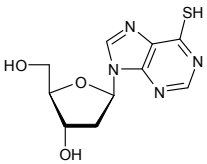

2-Mercapto-4,6-dimethoxypyrimidine

[57235-35-5] $C_6H_8N_2O_2S$ 172.21

Price On Application

FM12077

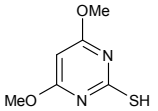

2-Mercaptoethyl-b-D-glucopyranoside

[130263-77-3] $C_8H_{16}O_6S$ 240.28

		$
	2mg	85.00
MM07240	5mg	150.00
	10mg	250.00

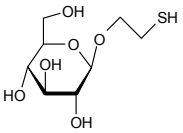

4-Mercaptoethylpyridine HCl

• 4-Pyridine ethanethiol HCl
• 2-(4-Pyridyl)-ethanethiol HCl

[6298-11-9] $C_7H_9NS.HCl$ 175.68

		$
	25g	40.00
FM07066	50g	70.00
	100g	100.00

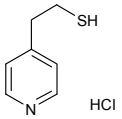

Refs: 1. Boschetti E, Trends Biotechnol. 2002, Aug 20, p333-337

6-Mercaptoguanine

see 6-Thioguanine on page 1344

6-Mercaptoguanosine

see 2-Amino-6-mercapto-9-(b-D-ribofuranosyl)purine hydrate on page 136

8-Mercaptoguanosine

• 8-Thioguanosine

[26001-38-7] $C_{10}H_{13}N_5O_5S$ 315.30

		$
	250mg	100.00
NM07601	500mg	175.00
	1g	250.00

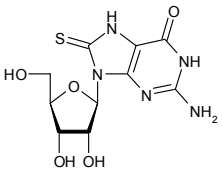

2-Mercapto-6-hydroxypurine

see 2-Thioxanthine on page 1347

6-Mercapto-9-(2,3-O-isopropylidine-b-D-ribofuranosyl)purine

• 2',3'-O-Isopropylidene-6-mercaptopurine riboside

[5856-48-4] $C_{13}H_{16}N_4O_4S$ 324.36

		$
	250mg	87.50
NM08025	500mg	150.00
	1g	250.00

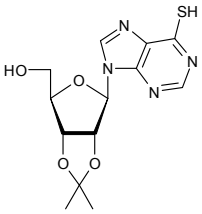

2-Mercapto-5-methylbenzimidazole

[27231-36-3] $C_8H_8N_2S$ 164.22

		$
	250g	200.00
FM07810	500g	300.00
	1kg	500.00

4-Mercapto nicotinic acid

[18103-73-6] $C_6H_5NO_2S$ 155.18

		$
	1g	750.00
FM11944	2g	1000.00
	5g	2000.00

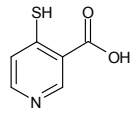

2-Mercaptopyridine

[2637-34-5] C_5H_5NS 111.17

		$
	100g	150.00
FM07088	250g	300.00
	500g	550.00

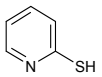

Refs: 1. Thirtle JR, J. Am. Chem. Soc. 1946, Vol68, p342

2-Mercaptopurine

- 2-Thiopurine
- 2-Purinethiol

[28128-19-0] $C_5H_4N_4S$ 152.18

		$
	5mg	45.00
FM02961	10mg	85.00
	25mg	160.00

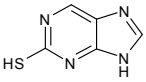

3-Mercapto-2-pyridinecarboxylic acid Hydrochloride

[14623-54-2] $C_6H_5NO_2S$ 155.18

		$
	250mg	150.00
FM12075	500mg	240.00
	1g	400.00

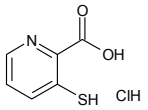

6-Mercaptopurine

- 6-Thiohypoxanthine
- 6-Purinethiol monohydrate

[6112-76-1][50-44-2] $C_5H_4N_4S.H_2O$ 170.19

		$
	50g	37.50
FM08197	100g	50.00
	250g	87.50

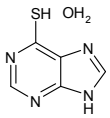

6-Mercapto-9-(b-D-ribofuranosyl)purine

[574-25-4] $C_{10}H_{12}N_4O_4S$ 284.29

		$
	500mg	100.00
NM07241	1g	160.00
	2g	300.00

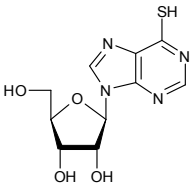

6-Mercaptopurine riboside

see 6-Thioinosine on page 1344

2-Mercapto-5-(trifluoromethyl)pyridine

[76041-72-0] $C_6H_4F_3NS$ 179.16

		$
	5g	85.00
FM10774	10g	150.00
	25g	300.00

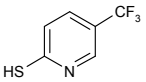

Mercury((o-carboxyphenyl)thio)ethyl sodium salt

see Thiomersal on page 1345

MESG

see 7-Methyl-6-thioguanosine on page 1046

meso-Erythritol

[149-32-6] $C_4H_{10}O_4$ 122.12

		$
	250g	87.50
ME05658	500g	150.00
	1kg	200.00

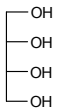

meso-Inositol

see myo-Inositol on page 860

Metergoline

[17692-51-2] $C_{26}H_{31}N_3O_2$ 417.54

Price On Application

FM12444

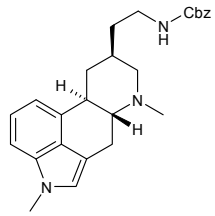

2-Methacryloxyethyl D-glucopyranoside - 50% aqueous solution contains 200 ppm MEHQ inhibitor

[132153-62-9] $C_{12}H_{20}O_8$ 292.30

		$
	25g	375.00
MM09070	50g	665.00
	100g	1200.00

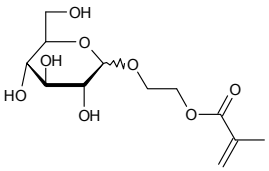

Methanesulfinic acid sodium salt

• Sodium Methanesulfinate

[20277-69-4] $CH_3O_2S.Na$ 102.09

		$
	25g	75.00
FM11493	50g	125.00
	100g	200.00

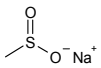

3-O-Methanesulfonyl-D-glucopyranose

[40631-95-6] $C_7H_{14}O_8S$ 258.25

		$
	1g	150.00
MM05417	5g	400.00
	10g	600.00

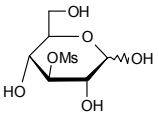

Methenesulphonic acid methyl ester

[66-27-3]

		$
	50g	90.00
FM13614	100g	150.00
	250g	250.00

L-Methionine

[63-68-3] $C_5H_{11}NO_2S$ 149.21

		$
	500g	100.00
FM10873	1kg	175.00
	2kg	310.00

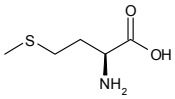

Methoxsalen

see 8-Methoxypsoralen on page 964

Methoxyacetonitrile

[1738-36-9]

		$
	10g	60.00
FM02822	25g	112.50
	50g	212.50

3-Methoxyacrylic Acid Methyl Ester

[34846-90-7]

		$
	50g	75.00
FM15437	100g	125.00
	250g	250.00

2-Methoxy-4-amino-5-ethylsulfonyl benzoic acid

[71675-87-1] $C_{10}H_{13}NO_5S$ 259.28

		$
	100g	80.00
FM11726	250g	125.00
	500g	200.00

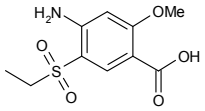

6-Methoxy-2-aminopurine

see 2-Amino-6-methoxypurine on page 138

3-Methoxyanthranilic acid

see 2-Amino-3-methoxybenzoic acid on page 137

5-Methoxyanthranilic acid

see 2-Amino-5-methoxybenzoic acid on page 137

4-Methoxyazobenzene

[2396-60-3] $C_{13}H_{12}N_2O$ 212.25

		$
	10g	250.00
FM10868	25g	400.00
	50g	600.00

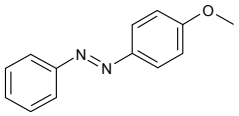

2-Methoxybenzene sulphonamide

[52960-57-3] $C_7H_9NO_3S$ 187.22

		$
	50g	500.00
FM05072	100g	800.00
	250g	1500.00

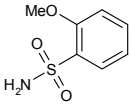

5-Methoxybenzimidazole

[4887-80-3] $C_8H_8N_2O$ 148.16

		$
	50g	500.00
FM10184	100g	900.00
	250g	1500.00

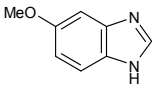

2-Methoxybenzonitrile

[6609-56-9]

		$
	50g	90.00
FM00412	100g	150.00
	250g	300.00

4-Methoxybenzonitrile

[874-90-8] C_8H_7NO 133.14

		$
	1kg	400.00
FM00109	2kg	600.00
	5kg	1100.00

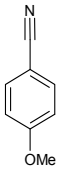

2-Methoxybenzylbromide

[52289-93-7]

		$
	10g	100.00
FM12525	25g	175.00
	50g	300.00

N-(4-Methoxybenzylidene)-b-D-glucosamine

$C_{14}H_{19}NO_6$ 297.30

Price On Application

MM10313

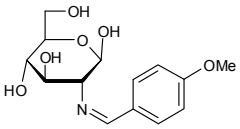

N-(4-Methoxybenzylidene)-D-glucosamine

see 2-Amino-2-deoxy-N-(4-methoxybenzylidene)-D-glucopyranose on page 117

N-(4-Methoxybenzylidene)-1,3,4,6-tetra-O-acetyl-b-D-glucosamine

see 1,3,4,6-Tetra-O-acetyl-2-amino-2-deoxy-N-(4-methoxybenzylidene)-b-D-glucopyranose on page 1285

4,6-O-(4-Methoxybenzylidene)-1,2,3-tri-O-pivaloyl-b-D-galactopyranose

$C_{29}H_{42}O_{10}$ 550.65

Price On Application

MM08743

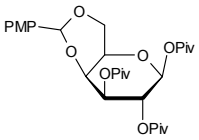

4,6-O-(4-Methoxybenzylidene)-1,2,3-tri-O-pivaloyl-b-D-glucopyranose

$C_{29}H_{42}O_{10}$ 550.65

Price On Application

MM08744

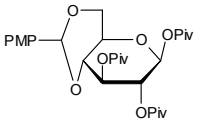

4,6-O-(4-Methoxybenzylidene)-1,2,3-tri-O-pivaloyl-a-D-mannopyranose

$C_{29}H_{42}O_{10}$ 550.65

Price On Application

MM08742

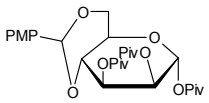

N-(4-Methoxybenzyliden)imino-2,3,4,6-tetra-O-pivaloyl-D-glucopyranoside

$C_{34}H_{51}NO_{10}$ 633.77

Price On Application

MM08441

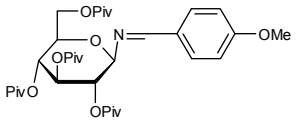

8-Methoxycarbonyl-3-benzyl-3',4',6',6-tetra-O-acetyl-N,N'-diacetyl-b-chitobioside

see 8-Methoxycarbonyloctyl 2-acetamido-4-O-(2-acetamido-3,4,6-tri-O-acetyl-2-deoxy-b-D-glucopyranosyl)-3-O-benzyl-2-deoxy-b-D-glucopyranoside on page 941

Methoxycarbonyl-L-tert-leucine

[162537-11-3]

		$
	1g	80.00
FM15841	2g	140.00
	5g	300.00

8-Methoxycarbonyloctanoyl 2,3,4,6-tetra-O-acetyl-b-D-galactopyranoside

[93619-78-4] $C_{23}H_{36}O_{12}$ 504.52

		$
	100mg	95.00
MM05727	250mg	162.50
	500mg	250.00

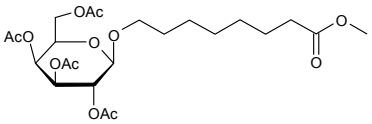

8-Methoxycarbonyloctyl 2-acetamido-4-O-(2-acetamido-2-deoxy-b-D-glucopyranosyl)-2-deoxy-6-O-(a-L-fucopyranosyl)-b-D-glucopyranoside

- 8-Methoxycarbonyloctyl-6-O-(a-L-fucopyranosyl)-N,N'-diacetyl-chitobioside
- 8-Methoxycarbonyloctyl-4-O-(2-acetamido-2-deoxy-b-D-glucopyranosyl)-6-O-a-L-fucopyranosyl-2-deoxy-b-D-glucopyranoside

[106445-35-6] $C_{32}H_{56}N_2O_{17}$ 740.79

		$
	1mg	200.00
OM06664	2mg	350.00
	5mg	700.00

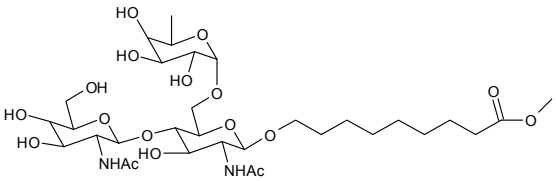

8-Methoxycarbonyloctyl 2-acetamido-4-O-(2-acetamido-3,4,6-tri-O-acetyl-2-deoxy-b-D-glucopyranosyl)-3-O-benzyl-2-deoxy-b-D-glucopyranoside

- 8-Methoxycarbonyl-3-benzyl-3',4',6',6-tetra-O-acetyl-N,N'-diacetyl-b-chitobioside

[359436-87-6] $C_{39}H_{58}N_2O_{16}$ 810.88

		$
	2mg	75.00
OM06485	5mg	130.00
	10mg	200.00

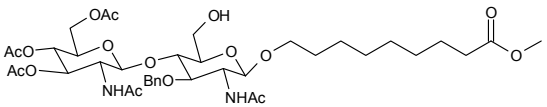

8-Methoxycarbonyloctyl 2-acetamido-2-deoxy-4-(a-L-fucopyranosyl)-3-O-(b-D-galactopyranosyl)-b-D-glucopyranoside

[56343-02-3]

OM00794	Price On Application	

8-Methoxycarbonyloctyl-4-O-(2-acetamido-2-deoxy-b-D-glucopyranosyl)-6-O-a-L-fucopyranosyl-2-deoxy-b-D-glucopyranoside

see 8-Methoxycarbonyloctyl 2-acetamido-4-O-(2-acetamido-2-deoxy-b-D-glucopyranosyl)-2-deoxy-6-O-(a-L-fucopyranosyl)-b-D-glucopyranoside on page 941

8-Methoxycarbonyloctyl-3-O-benzyl-2,2'-dideoxy-2,2'-diphthalimido-3',4',6-tri-O-acetyl-b-cellobiose

see 8-Methoxycarbonyloctyl 4-O-(3,4,6-tri-O-acetyl-2-deoxy-2-phthalimido-b-D-glucopyranosyl)-2-deoxy-3-O-benzyl-2-phthalimido-b-D-glucopyranoside on page 943

8-Methoxycarbonyloctyl 2-deoxy-4,6-O-(4-methoxybenzylidene)-2-phthalimido-b-D-glucopyranoside

[359436-88-7] $C_{32}H_{39}NO_{10}$ 597.65

		$
	10mg	85.00
MM04778	25mg	160.00
	50mg	300.00

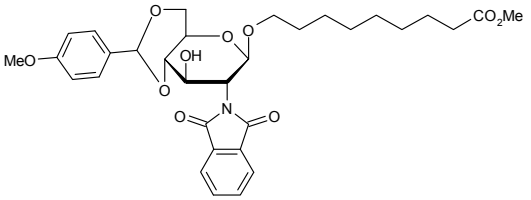

Refs: 1. Lee HH, et al., Can. J. Chem 1986, 64, 1912

8-Methoxycarbonyloctyl 2-deoxy-2-phthalimido-b-D-glucopyranoside

[106445-25-4] $C_{24}H_{33}NO_9$ 479.52

		$
	5mg	85.00
MM06782	10mg	160.00
	25mg	320.00

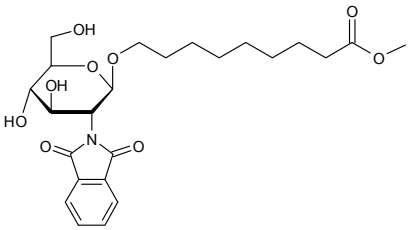

Refs: 1. Lee HH, et al., Can. J. Chem. 1986, 64, p1912

8-Methoxycarbonyloctyl-6-O-(a-L-fucopyranosyl)-N,N'-diacetyl-chitobioside

see 8-Methoxycarbonyloctyl 2-acetamido-4-O-(2-acetamido-2-deoxy-b-D-glucopyranosyl)-2-deoxy-6-O-(a-L-fucopyranosyl)-b-D-glucopyranoside on page 941

8-Methoxycarbonyloctyl 2-O-(a-L-fucopyranosyl)-3-O-(a-D-galactopyranosyl)-b-D-galactopyranoside

[65606-80-6] $C_{27}H_{48}O_{17}$ 644.66

		$
	25mg	2000.00
OM00788	50mg	3000.00
	100mg	4000.00

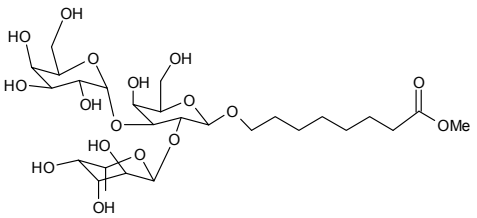

8-Methoxycarbonyloctyl 4-O-(3,4,6-tri-O-acetyl-2-deoxy-2-phthalimido-b-D-glucopyranosyl)-2-deoxy-3-O-benzyl-2-phthalimido-b-D-glucopyranoside

• 8-Methoxycarbonyloctyl-3-O-benzyl-2,2'-dideoxy-2,2'-diphthalimido-3',4',6-tri-O-acetyl-b-cellobiose

[106445-30-1] $C_{51}H_{58}N_2O_{18}$ 987.01

		$
	5mg	85.00
OM06842	10mg	150.00
	25mg	300.00

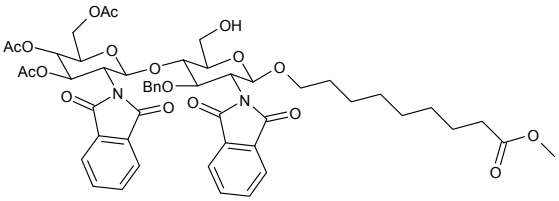

Refs: 1. Lee HH, et al., Can. J. Chem. 1986, 64, 1912

2-Methoxycarbonylphenyl 2-acetamido-2-deoxy-b-D-glucopyranoside

[6835-61-6] $C_{16}H_{21}NO_8$ 355.34

		$
	200mg	160.00
MM02464	500mg	300.00
	1g	400.00

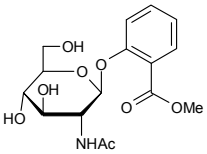

4-(Methoxycarbonyl)phenylacetylene

see 4-Ethynylbenzoic acid methylester on page 710

3-Methoxycarbonylphenylboronic acid

[99769-19-4] $C_8H_9BO_4$ 179.97

		$
	5g	40.00
FM11121	10g	70.00
	25g	150.00

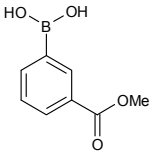

2-Methoxycarbonylphenyl b-D-glucopyranoside

[10019-60-0] $C_{14}H_{18}O_8$ 314.29

		$
	1g	300.00
MM01782	2g	400.00
	5g	700.00

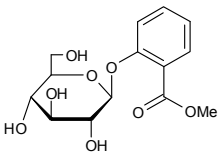

4'-Methoxychalcone

[959-23-9] $C_{16}H_{14}O_2$ 238.28

		$
	50g	50.00
FM10732	100g	90.00
	250g	200.00

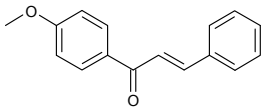

Methoxycinna

4-Methoxycinnamonitrile

[28446-68-6] $C_{10}H_9NO$ 159.18

		$
	10g	50.00
FM10735	25g	97.50
	50g	175.00

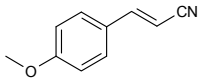

8-Methoxycrbonyloctyl-4-O-(2'-acetamido-2'-deoxy-b-D-glucopyranosyl)-6-O-a-L-fucopyranosyl-2-deoxy-b-D-glucopyranoside

		$
	500ug	150.00
OM15962	1mg	250.00
	2mg	470.00

(S)-2-Methoxycyclohexanone

[155320-76-6] $C_7H_{12}O_2$ 128.17

		$
	500mg	200.00
FM00076	1g	300.00
	2g	500.00

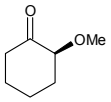

2-Methoxy-2'-deoxyadenosine

[24757-70-8]

Price On Application

NM15756

2-Methoxy-4,6-dimethylpyrimidine

[14001-61-7] $C_7H_{10}N_2O$ 138.17

Price On Application

FM12053

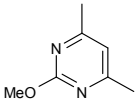

2-(2-Methoxyethoxy)acetic acid

[16024-56-9] $C_5H_{10}O_4$ 134.13

		$
	10g	90.00
FM10245	25g	187.50
	50g	300.00

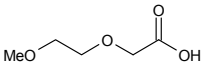

2-Methoxyethoxymethyl chloride

• MEM-chloride

[3970-21-6] $C_4H_9ClO_2$ 124.57

		$
	5g	85.00
FM02714	10g	150.00
	25g	300.00

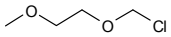

5-Methoxy-2-hydroxybenzimidazole

[208-75-3] $C_8H_8N_2O_2$ 164.16

		$
	1g	50.00
FM10058	5g	175.00
	10g	300.00

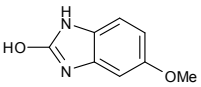

For bulk or custom products call UK +44 (0)1635 578444 or email enquiries@carbosynth.com
See our website for new products and up-to-date pricing

4-Methoxyindole

[4837-90-5] C_9H_9NO 147.17

		$
	5g	110.00
FM03091	10g	180.00
	25g	400.00

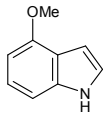

6-Methoxyindole

[3189-13-7] C_9H_9NO 147.17

		$
	1g	65.00
FM06178	2g	100.00
	5g	200.00

7-Methoxy-1H-indole

[3189-22-8] C_9H_9NO 147.17

		$
	5g	90.00
FM00153	10g	160.00
	25g	350.00

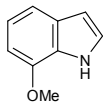

6-Methoxyindole-2-carboxylic acid

[16732-73-3] $C_{10}H_9NO_3$ 191.18

		$
	10g	95.00
FM08189	25g	150.00
	50g	250.00

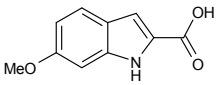

6-Methoxyindole-2-carboxylic acid methyl ester

[98081-83-5] $C_{11}H_{11}NO_3$ 205.21

		$
	1g	35.00
FM08190	2g	56.00
	5g	110.00

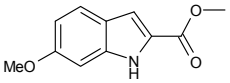

5-Methoxy-2-mercaptobenzimidazole

[37052-78-1] $C_8H_8N_2OS$ 180.23

		$
	100g	125.00
FM00167	250g	212.50
	500g	300.00

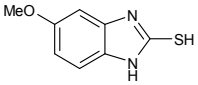

Refs: 1. Jin C-H, Luo R, Fine Chem. 1999, Vol16, No3

3-Methoxy-5-methylbenzoicacid

[62089-34-3]

		$
	5g	2250.00
FM12516	10g	3000.00
	25g	5000.00

2-Methoxy-4-methylpyrimidine

[14001-60-6] $C_6H_8N_2O$ 124.14

		$
	250mg	100.00
FM09695	500mg	175.00
	1g	250.00

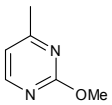

5-Methoxy-2-methylthio-4-hydroxypyrimidine

• 5-Methoxy-2-methylthiopyrimidin-4-ol

[1671-08-5] $C_6H_8N_2O_2S$ 172.21

		$
	250mg	200.00
FM11179	500mg	300.00
	1g	500.00

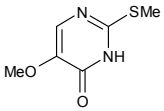

5-Methoxy-2-methylthiopyrimidin-4-ol

see 5-Methoxy-2-methylthio-4-hydroxypyrimidine on page 946

N-Methoxy-N-methyltrifluoroacetamide

[104863-67-4]

		$
	1g	55.00
FM15894	2g	80.00
	5g	150.00

N-Methoxymethyl-N-(trimethylsilylmethyl)benzylamine

[93102-05-7] $C_{13}H_{23}NOSi$ 237.41

		$
	50g	250.00
FM11072	100g	400.00
	250g	750.00

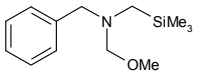

6-Methoxy-2-Naphthaldehyde

[3453-33-6]

Price On Application

FM15827

6-Methoxy-2-naphthol

[5111-66-0] $C_{11}H_{10}O_2$ 174.20

		$
	5g	80.00
FM05319	10g	150.00
	25g	300.00

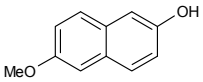

2-Methoxynicotinic acid

[16498-81-0]

Price On Application

FM15284

3-Methoxy-2-nitroacetophenone

[33852-43-6]

		$
	1g	75.00
FM11977	2g	110.00
	5g	225.00

5-Methoxy-2-nitrophenol

• 3-Hydroxy-4-nitroanisole

[704-14-3] $C_7H_7NO_4$ 169.13

		$
	5g	100.00
FM11939	10g	180.00
	25g	400.00

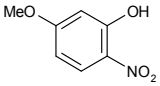

2-Methoxy-3-nitropyridine

[20265-35-4] $C_6H_6N_2O_3$ 154.12

		$
	25g	75.00
FM07068	50g	125.00
	100g	240.00

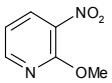

Refs: 1. Gruber W, Can. J. Chem. 1953, 31(12), 1181-1188

2-Methoxy-5-nitropyridine

[5446-92-4] $C_6H_6N_2O_3$ 154.12

		$
	50g	45.00
FM00145	100g	85.00
	250g	175.00

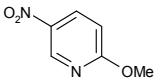

Refs: 1. Andreassen EJ, Bakke JM, Sletvold I, Svensen H, Org. Biomolec. Chem. 2004, Vol2, No18, p2671-2676

3-Methoxy-2-nitropyridine

[20265-37-6]

Price On Application

FM15496

4-Methoxy-3-nitropyridine

[31872-62-5] $C_6H_6N_2O_3$ 154.13

		$
	250mg	87.50
FM09694	500mg	150.00
	1g	250.00

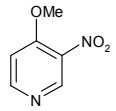

[2-Methoxy-4-(2-nitrovinyl)phenyl] b-D-galactopyranoside

[70622-78-5] $C_{15}H_{19}NO_9$ 357.31

		$
	50mg	60.00
MM06779	100mg	100.00
	250mg	200.00

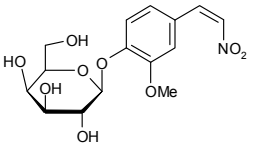

[2-Methoxy-4-(2-nitrovinyl)phenyl] b-D-glucopyranoside

[70622-80-9] $C_{15}H_{19}NO_9$ 357.31

		$
	100mg	85.00
MM06789	250mg	162.50
	500mg	300.00

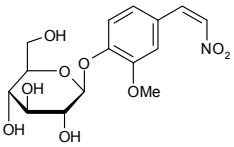

4-Methoxyphenyl 4-O-{4-O-[[2-O-Ac-3-O-[2,4-di-O-(3,4,6-tri-O-Ac-2-deoxy-2-PhthN-b-D-Glc)-3,6-di-O-Bn-a-D-Man]-b-D-Man]]-3,6-di-O-Bn-2-deoxy-2-PhthN-b-D-Glc}-3-O-Bn-6-O-(tri-O-Bn-a-L-Fuc)-2-deoxy-2-PhthN-b-D-Glc

• 4-Methoxyphenyl 4-O-{4-O-[[2-O-acetyl-3-O-[2,4-di-O-(3,4,6-tri-O-acetyl-2-deoxy-2-phthalimido-b-D-glucopyranosyl)-3,6-di-O-benzyl-a-D-mannopyranosyl]-b-D-mannopyranosyl]]-3,6-di-O-benzyl-2-deoxy-2-phthalimido-b-D-glucopyranosyl}-3-O-benzyl-6-O-(tri-O-benzyl-a-L-fucopyranosyl)-2-deoxy-2-phthalimido-b-D-glucopyranoside

$C_{151}H_{152}N_4O_{47}$ 2774.82

		$
	1mg	190.00
OM11015	2mg	360.00
	5mg	875.00

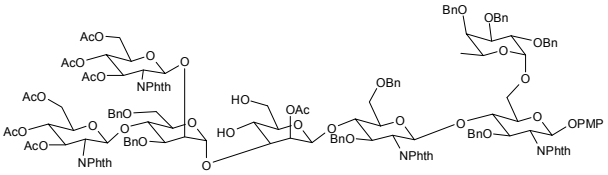

4-Methoxyphenyl 4-O-{4-O-[[2-O-Ac-3-O-[2,4-di-O-(3,4,6-tri-O-Ac-2-PhthN-b-D-Glc)-3,6-di-O-Bn-a-D-Man]-4,6-O-benzylidene-b-D-Man]]-3,6-di-O-Bn-2-PhthN-b-D-Glc}-3-O-Bn-6-O-(tri-O-Bn-a-L-Fuc)-2-PhthN-b-D-Glc

• 4-Methoxyphenyl 4-O-{4-O-[[2-O-acetyl-3-O-[2,4-di-O-(3,4,6-tri-O-acetyl-2-deoxy-2-phthalimido-b-D-glucopyranosyl)-3,6-di-O-benzyl-a-D-mannopyranosyl]-4,6-O-benzylidene-b-D-mannopyranosyl]]-3,6-di-O-benzyl-2-deoxy-2-phthalimido-b-D-glucopyranosyl}-3-O-benzyl-6-O-(tri-O-benzyl-a-L-fucopyranosyl)-2-deoxy-2-phthalimido-b-D-glucopyranoside

$C_{158}H_{156}N_4O_{47}$ 2862.93

		$
	1mg	110.00
OM11014	2mg	200.00
	5mg	475.00

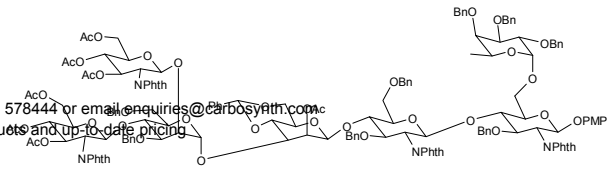

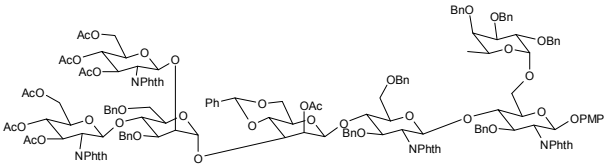

Methoxypheny

4-Methoxyphenyl 4-O-{4-O-[[2-O-Ac-3-O-[2,4-di-O-(3,4,6-tri-O-Ac-2-PhthN-b-D-Glc)-3,6-di-O-Bn-a-D-Man]-6-O-[3,4-di-O-Ac-2,6-di-O-(3,4,6-tri-O-Ac-2-PhthN-b-D-Glc)-b-D-Man]-b-D-Man]]-3,6-di-O-Bn-2-PhthN-b-D-Glc}-3-O-Bn-6-O-(tri-O-Bn-a-L-Fuc)-2-PhthN-b-D-Glc

• 4-Methoxyphenyl 4-O-{4-O-[[2-O-acetyl-3-O-[2,4-di-O-(3,4,6-tri-O-acetyl-2-deoxy-2-phthalimido-b-D-glucopyranosyl)-3,6-di-O-benzyl-a-D-mannopyranosyl]-6-O-[3,4-di-O-acetyl-2,6-di-O-(3,4,6-tri-O-acetyl-2-deoxy-2-phthalimido-b-D-glucopyranosyl)-b-D-mannopyranosyl]-b-D-mannopyranosyl]]-3,6-di-O-benzyl-2-deoxy-2-phthalimido-b-D-glucopyranosyl}-3-O-benzyl-6-O-(tri-O-benzyl-a-L-fucopyranosyl)-2-deoxy-2-phthalimido-b-D-glucopyranoside

$C_{201}H_{204}N_6O_{72}$ 3855.77

		$
	1mg	200.00
OM11016	2mg	370.00
	5mg	875.00

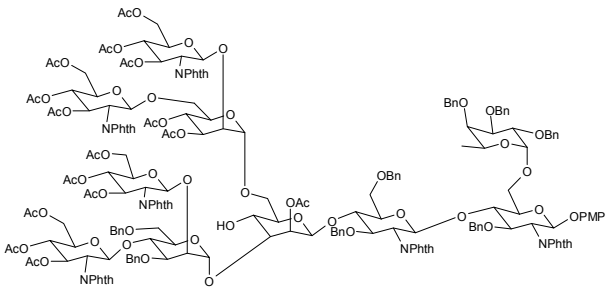

4-Methoxyphenyl 2-acetamido-4-O-[2-O-acetyl-3,6-di-O-(2,3,4,6-tetra-O-acetyl-a-D-mannopyranosyl)-4-O-benzyl-b-D-glucopyranosyl]-3,6-di-O-benzyl-2-deoxy-b-D-glucopyranoside

$C_{72}H_{87}NO_{31}$ 1462.45

		$
	5mg	90.00
OM10973	10mg	170.00
	25mg	375.00

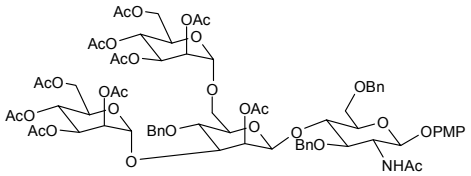

4-Methoxyphenyl 2-acetamido-3,6-di-O-acetyl-4-O-{2,4-di-O-acetyl-3-O-[3,6-di-O-acetyl-2,4-di-O-(3,4,6-tri-O-acetyl-2-acetamido-2-deoxy-b-D-glucopyranosyl)-a-D-mannopyranosyl]-6-O-[2,3-di-O-acetyl-2,4-di-O-(3,4,6-tri-O-acetyl-2-acetamido-2-deoxy-b-D-glucopyranosyl)-a-D-mannopyranosyl]-b-D-mannopyranosyl}-2-deoxy-b-D-glucopyranoside

$C_{105}H_{143}N_5O_{62}$ 2467.26

		$
	1mg	450.00
OM11008	2mg	800.00
	5mg	1750.00

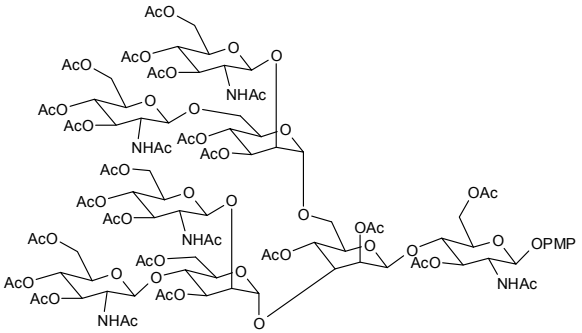

4-Methoxyphenyl 2-acetamido-3,6-di-O-benzyl-4-O-{2,4-di-O-acetyl-3-O-[3,6-di-O-benzyl-2,4-di-O-(3,4,6-tri-O-acetyl-2-acetamido-2-deoxy-b-D-glucopyranosyl)-a-D-mannopyranosyl]-6-O-[2,3-di-O-acetyl-2,4-di-O-(3,4,6-tri-O-acetyl-2-acetamido-2-deoxy-b-D-glucopyranosyl)-a-D-mannopyranosyl]-b-D-mannopyranosyl}-2-deoxy-b-D-glucopyranoside

$C_{125}H_{159}N_5O_{58}$ 2659.60

		$
	1mg	500.00
OM11009	2mg	900.00
	5mg	2000.00

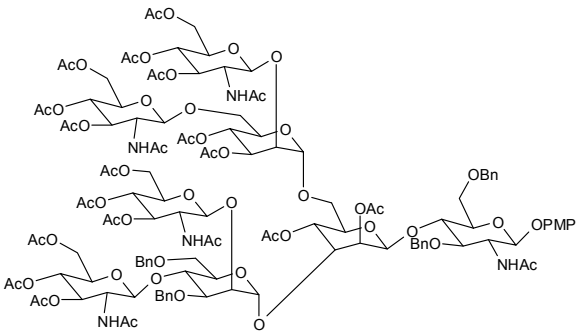

For bulk or custom products call UK +44 (0)1635 578444 or email enquiries@carbosynth.com
See our website for new products and up-to-date pricing

4-Methoxyphenyl 2-acetamido-4-O-(2,3,4,6-tri-O-acetyl-b-D-glucopyranosyl)-3,6-di-O-benzyl-2-deoxy-b-D-glucopyranoside

$C_{43}H_{51}NO_{16}$ 837.86

		$
	5mg	95.00
OM10944	10mg	170.00
	25mg	375.00

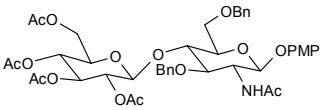

N-[2-(4'-Methoxyphenylacetonitrile)]-2,3,4,6-tetra-O-pivaloyl-D-glucopyranoside

$C_{35}H_{52}N_2O_{10}$ 660.79

Price On Application

MM08496

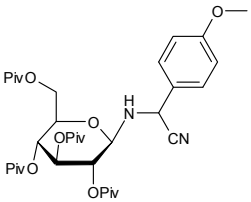

4-Methoxyphenylacetyl chloride

[4693-91-8]

Price On Application

FM15846

4-Methoxyphenyl 4-O-(4-O-acetyl-3,6-di-O-benzyl-2-deoxy-2-phthalimido-b-D-glucopyranosyl)-3-O-benzyl-2-deoxy-2-phthalimido-b-D-glucopyranoside

$C_{58}H_{54}N_2O_{15}$ 1019.05

		$
	1mg	90.00
OM10941	2mg	170.00
	5mg	400.00

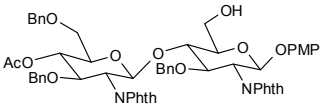

4-Methoxyphenyl 4-O-(4-O-acetyl-3,6-di-O-benzyl-2-deoxy-2-phthalimido-b-D-glucopyranosyl)-3,6-di-O-benzyl-2-deoxy-2-phthalimido-b-D-glucopyranoside

$C_{65}H_{60}N_2O_{15}$ 1109.17

		$
	100mg	90.00
OM10947	250mg	200.00
	500mg	375.00

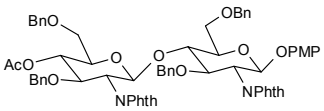

4-Methoxyphenyl 4-O-[2-O-acetyl-3,6-di-O-(2,3,4,6-tetra-O-acetyl-a-D-mannopyranosyl)-4-O-benzyl-b-D-mannopyrannosyl]-3,6-di-O-acetyl-2-deoxy-2-phthalimido-b-D-glucopyranoside

$C_{68}H_{79}NO_{34}$ 1454.34

		$
	1mg	250.00
OM10957	2mg	450.00
	5mg	1000.00

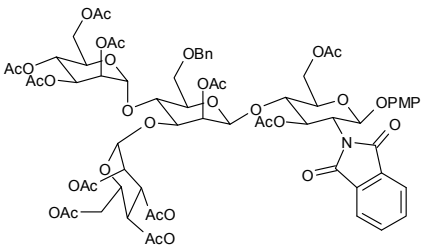

4-Methoxyphenyl 4-O-[2-O-acetyl-3,4-di-O-(2,3,4,6-tetra-O-acetyl-a-D-mannopyranosyl)-6-O-tert-butyldimethylsilyl-b-D-glucopyranosyl]-3,6-di-O-benzyl-2-deoxy-2-phthalimido-b-D-glucopyranoside

$C_{77}H_{95}NO_{32}Si$ 1574.65

		$
	1mg	250.00
OM10974	2mg	450.00
	5mg	1000.00

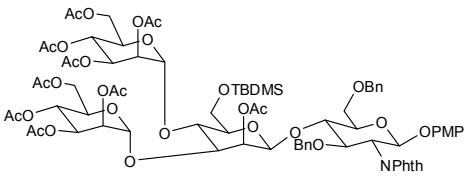

4-Methoxyphenyl 4-O-{4-O-[[2-O-acetyl-3-O-[2,4-di-O-(3,4,6-tri-O-acetyl-2-deoxy-2-phthalimido-b-D-glucopyranosyl)-3,6-di-O-benzyl-a-D-mannopyranosyl]-4,6-O-benzylidene-b-D-mannopyranosyl]]-3,6-di-O-benzyl-2-deoxy-2-phthalimido-b-D-glucopyranosyl}-3-O-benzyl-6-O-(tri-O-benzyl-a-L-fucopyranosyl)-2-deoxy-2-phthalimido-b-D-glucopyranoside

see 4-Methoxyphenyl 4-O-{4-O-[[2-O-Ac-3-O-[2,4-di-O-(3,4,6-tri-O-Ac-2-PhthN-b-D-Glc)-3,6-di-O-Bn-a-D-Man]-4,6-O-benzylidene-b-D-Man]]-3,6-di-O-Bn-2-PhthN-b-D-Glc}-3-O-Bn-6-O-(tri-O-Bn-a-L-Fuc)-2-PhthN-b-D-Glc on page 947

4-Methoxyphenyl 4-O-{2-O-acetyl-3-O-[2,4-di-O-(3,4,6-tri-O-acetyl-2-deoxy-2-phthalimido-b-D-glucopyranosyl)-3,6-di-O-benzyl-b-D-mannopyranosyl]-6-O-tert-butyldimethylsilyl-b-D-mannopyranosyl}-3,6-di-O-benzyl-2-deoxy 2-phthalimido-b-D-glucopyranoside

$C_{109}H_{119}N_3O_{37}Si$ 2091.19

		$
	1mg	400.00
OM10993	2mg	750.00
	5mg	1750.00

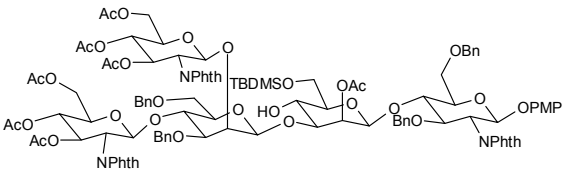

4-Methoxyphenyl 4-O-{4-O-[[2-O-acetyl-3-O-[2,4-di-O-(3,4,6-tri-O-acetyl-2-deoxy-2-phthalimido-b-D-glucopyranosyl)-3,6-di-O-benzyl-a-D-mannopyranosyl]-6-O-[3,4-di-O-acetyl-2,6-di-O-(3,4,6-tri-O-acetyl-2-deoxy-2-phthalimido-b-D-glucopyranosyl)-b-D-mannopyranosyl]-b-D-mannopyranosyl]]-3,6-di-O-benzyl-2-deoxy-2-phthalimido-b-D-glucopyranosyl}-3-O-benzyl-6-O-(tri-O-benzyl-a-L-fucopyranosyl)-2-deoxy-2-phthalimido-b-D-glucopyranoside

see 4-Methoxyphenyl 4-O-{4-O-[[2-O-Ac-3-O-[2,4-di-O-(3,4,6-tri-O-Ac-2-PhthN-b-D-Glc)-3,6-di-O-Bn-a-D-Man]-6-O-[3,4-di-O-Ac-2,6-di-O-(3,4,6-tri-O-Ac-2-PhthN-b-D-Glc)-b-D-Man]-b-D-Man]]-3,6-di-O-Bn-2-PhthN-b-D-Glc}-3-O-Bn-6-O-(tri-O-Bn-a-L-Fuc)-2-PhthN-b-D-Glc on page 948

4-Methoxyphenyl 4-O-{2-O-acetyl-3-O-[2,4-di-O-(3,4,6-tri-O-acetyl-2-deoxy-2-phthalimido-b-D-glucopyranosyl)-3,6-di-O-benzyl-b-D-mannopyranosyl]-b-D-mannopyranosyl}-3,6-di-O-benzyl-2-deoxy 2-phthalimido-b-D-glucopyranoside

$C_{103}H_{105}N_3O_{37}$ 1976.93

		$
	1mg	600.00
OM10991	2mg	1100.00
	5mg	2500.00

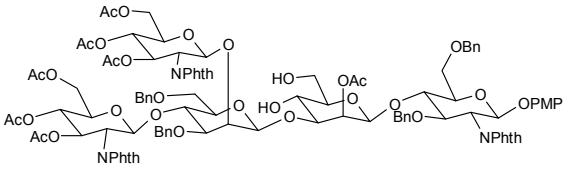

4-Methoxyphenyl 4-O-{4-O-[[2-O-acetyl-3-O-[2,4-di-O-(3,4,6-tri-O-acetyl-2-deoxy-2-phthalimido-b-D-glucopyranosyl)-3,6-di-O-benzyl-a-D-mannopyranosyl]-b-D-mannopyranosyl]]-3,6-di-O-benzyl-2-deoxy-2-phthalimido-b-D-glucopyranosyl}-3-O-benzyl-6-O-(tri-O-benzyl-a-L-fucopyranosyl)-2-deoxy-2-phthalimido-b-D-glucopyranoside

see 4-Methoxyphenyl 4-O-{4-O-[[2-O-Ac-3-O-[2,4-di-O-(3,4,6-tri-O-Ac-2-deoxy-2-PhthN-b-D-Glc)-3,6-di-O-Bn-a-D-Man]-b-D-Man]]-3,6-di-O-Bn-2-deoxy-2-PhthN-b-D-Glc}-3-O-Bn-6-O-(tri-O-Bn-a-L-Fuc)-2-deoxy-2-PhthN-b-D-Glc on page 947

4-Methoxyphenyl 4-O-[3-O-(2,3,4,6-O-acetyl-a-D-mannopyranosyl)-4,6-O-benzylidene-2-O-levulinoyl-b-D-glucopyranosyl]-3,6-di-O-benzyl-2-deoxy-2-phthalimido-b-D-glucopyranoside

$C_{67}H_{71}NO_{24}$ 1274.27

		$
	5mg	90.00
OM10975	10mg	170.00
	25mg	375.00

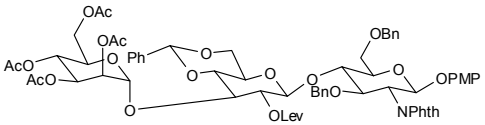

4-Methoxyphenyl 4-O-[2-O-acetyl-3-O-(2,3,4,6-tetra-O-acetyl-a-D-mannopyranosyl)-4-O-benzyl-b-D-mannopyranosyl]-3,6-di-O-benzyl-2-deoxy-2-phthalimido-b-D-glucopyranoside

$C_{64}H_{69}NO_{23}$ 1220.23

		$
	5mg	90.00
OM10960	10mg	150.00
	25mg	300.00

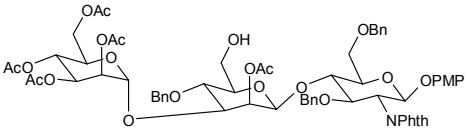

4-Methoxyphenyl 4-O-{2-O-acetyl-3-O-[2-O-(3,4,6-tri-O-acetyl-2-deoxy-2-phthalimido-b-D-glucopyranosyl)-4-O-(3,4,6-tri-O-acetyl-2-deoxy-2-phthalimido-b-D-glucopyranosyl)-di-O-benzyl-a-D-mannopyranosyl]-a-D-mannopyranosyl}-3,6-di-O-benzyl-2-deoxy-2-phthalimido-b-D-glucopyranoside

$C_{103}H_{105}N_3O_{37}$ 1976.93

		$
	5mg	90.00
OM10954	10mg	150.00
	25mg	300.00

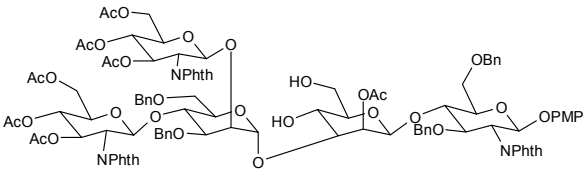

4-Methoxyphenyl 2,3,6-O-acetyl-4-O-(2,4,6-tri-O-acetyl-b-D-galactopyranosyl)-b-D-glucopyranoside

$C_{31}H_{40}O_{18}$ 700.64

		$
	5mg	375.00
OM10982	10mg	650.00
	25mg	1375.00

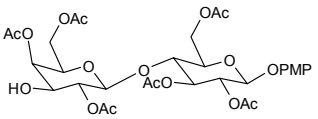

4-Methoxyphenyl 3-O-allyl-2-azido-4,6-O-benzylidene-2-deoxy-b-D-glucopyranoside

[889453-78-5] $C_{23}H_{25}N_3O_6$ 439.47

		$
	50mg	60.00
MM07508	100mg	80.00
	250mg	125.00

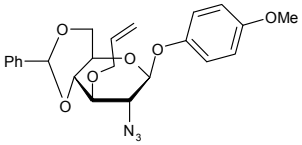

4-Methoxyphenyl 3-O-allyl-2-O-benzyl-4,6-O-benzylidene-2-deoxy-b-D-galactopyranoside

$C_{30}H_{32}O_7$ 504.59

		$
	250mg	87.50
MM07509	500mg	150.00
	1g	250.00

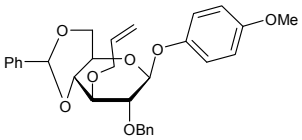

4-Methoxyphenyl 3-O-allyl-4,6-O-benzylidene-b-D-galactopyranoside

[400091-05-6] $C_{23}H_{26}O_7$ 414.45

		$
	250mg	87.50
MM07050	500mg	150.00
	1g	250.00

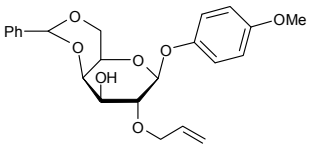

4-Methoxyphenyl 3-O-allyl-b-D-galactopyranoside

[144985-19-3] $C_{16}H_{22}O_7$ 326.34

		$
	250mg	87.50
MM07051	500mg	150.00
	1g	250.00

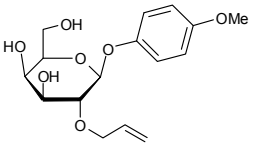

4-Methoxyphenyl 3-O-allyl-2-O-toluoyl-b-D-galactopyranoside

$C_{24}H_{28}O_8$ 444.49

		$
	250mg	87.50
MM07506	500mg	150.00
	1g	250.00

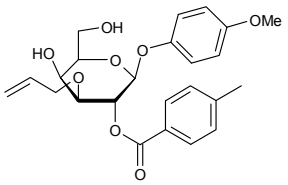

4-Methoxyphenyl 2-azido-4,6-O-benzylidene-2-deoxy-b-D-glucopyranoside

$C_{20}H_{21}N_3O_6$ 399.41

		$
	100mg	85.00
MM07507	250mg	162.50
	500mg	250.00

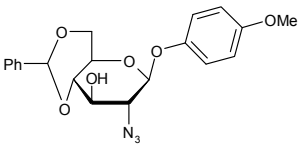

4-Methoxyphenyl 6-azido-2,3,4-tri-O-benzyl-6-deoxy-a-D-mannopyranoside

$C_{34}H_{35}N_3O_6$ 581.66

Price On Application

MM00210

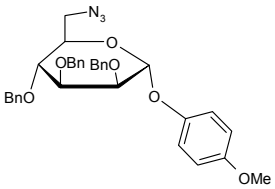

4-Methoxyphenyl 3-O-benzyl-4-O-{4-O-[2-O-acetyl-3-O-(3-O-tri-O-benzyl-2,4,6-O-(3,4,6-tri-O-benzyl-2-deoxy-2-phthalimido-b-D-glucopyranosyl)-a-D-mannopyranosyl)-6-O-(3-O-tri-O-benzyl-2,4,6-O-(3,4,6-tri-O-acetyl-2-deoxy-2-phthalimido-b-D-glucopyranosyl)-a-D-mannopyranosyl)-b-D-mannopyranosyl]-3,6-di-O-benzyl-2-deoxy-2-phthalimido-b-D-glucopyranosyl}-2-deoxy-6-O-(4-methoxyphenyl)-2-phthalimido-b-D-glucopyranoside

see 4-Methoxyphenyl 3-O-Bn-4-O-{4-O-[2-O-Ac-3-O-(3-O-tri-O-Bn-2,4,6-O-(3,4,6-tri-O-Bn-2-PhthN -b-D-Glc)-a-D-Man)-6-O-(3-O-tri-O-Bn-2,4,6-O-(3,4,6-tri-O-Ac-2-PhthN-b-D-Glc)-a-D-Man)-b-D-Man]-3,6-di-O-Bn-2-PhthN -b-D-Glc}-6-O-PMP-2-PhthN-b-D-Glc on page 954

4-Methoxyphenyl 3-O-benzyl-4,6-O-benzylidene-2-deoxy-2-phthalimido-b-D-glucopyranoside

[129575-88-8] $C_{35}H_{31}NO_8$ 593.62

		$
	250mg	87.50
MM07038	500mg	125.00
	1g	200.00

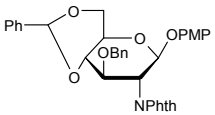

4-Methoxyphenyl 3-O-benzyl-6-O-tert-butyldimethylsilyl-2-deoxy-2-phthalimido-b-D-glucopyranoside

$C_{34}H_{41}NO_8Si$ 619.78

		$
	50mg	80.00
MM11001	100mg	130.00
	250mg	300.00

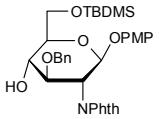

4-Methoxyphenyl 4-O-(4,6-O-benzylidene-3-O-tert-butyldimethylsilyl-2-O-levulinoyl-b-D-glucopyranosyl)-3,6-di-O-benzyl-2-deoxy-2-phthalimido-b-D-glucopyranoside

$C_{59}H_{67}NO_{15}Si$ 1058.24

		$
	50mg	90.00
OM10970	100mg	170.00
	250mg	375.00

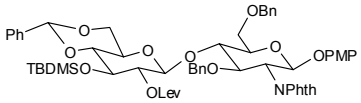

4-Methoxyphenyl 4-O-[4-O-(4,6-O-benzylidene-3-O-tert-butyldimethylsilyl-2-O-levulinoyl-b-D-glucopyranosyl)-3,6-di-O-benzyl-2-deoxy-2-phthalimido-b-D-glucopyranosyl]-3-O-benzyl-6-O-(tri-O-benzyl-a-L-fucopyranosyl)-2-deoxy-2-phthalimido-b-D-glucopyranoside

$C_{107}H_{114}N_2O_{25}Si$ 1856.13

		$
	1mg	90.00
OM11005	2mg	170.00
	5mg	375.00

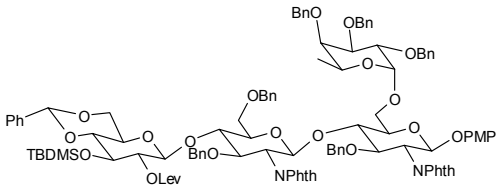

4-Methoxyphenyl 4,6-O-benzylidene-2-deoxy-2-phthalimido-b-D-glucopyranoside

[138906-43-1] $C_{28}H_{25}NO_8$ 503.51

		$
	250mg	100.00
MM04570	500mg	175.00
	1g	300.00

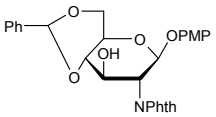

Refs: 1. de Souza AC, Kuil J, Elizabeth C, Maljaars P, et al., Org. Biomolec. Chem. 2004, Vol2, No20, p2972-2987

4-Methoxyphenyl 4-O-[4-O-(4,6-O-benzylidene-2-O-levulinoyl-b-D-glucopyranosyl)-3,6-di-O-benzyl-2-deoxy-2-phthalimido-b-D-glucopyranosyl]-3-O-benzyl-6-O-(2,3,4-tri-O-benzyl-a-L-fucopyranosyl)-2-deoxy-2-phthalimido-b-D-glucopyranoside

$C_{101}H_{100}N_2O_{25}$ 1741.87

		$
	1mg	75.00
OM11006	2mg	140.00
	5mg	325.00

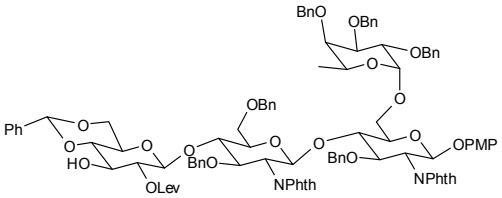

4-Methoxyphenyl 4-O-[4,6-O-benzylidene-3-O-(2,3,4,6-tetra-O-acetyl-a-D-mannopyranosyl)-b-D-glucopyranosyl]-3,6-di-O-benzyl-2-deoxy-2-phthalimido-b-D-glucopyranoside

$C_{62}H_{65}NO_{22}$ 1176.17

		$
	5mg	90.00
OM10971	10mg	170.00
	25mg	375.00

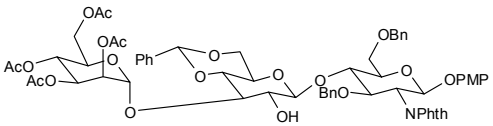

Methoxypheny

4-Methoxyphenyl 3-O-benzyl-a-D-mannopyranoside

$C_{20}H_{24}O_7$ 376.40

		$
	5mg	90.00
MM10911	10mg	160.00
	25mg	300.00

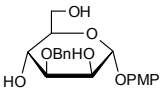

4-Methoxyphenyl 3-O-Bn-4-O-{4-O-[2-O-Ac-3-O-(3-O-tri-O-Bn-2,4,6-O-(3,4,6-tri-O-Bn-2-PhthN -b-D-Glc)-a-D-Man)-6-O-(3-O-tri-O-Bn-2,4,6-O-(3,4,6-tri-O-Ac-2-PhthN-b-D-Glc)-a-D-Man)-b-D-Man]-3,6-di-O-Bn-2-PhthN -b-D-Glc}-6-O-PMP-2-PhthN-b-D-Glc

• 4-Methoxyphenyl 3-O-benzyl-4-O-{4-O-[2-O-acetyl-3-O-(3-O-tri-O-benzyl-2,4,6-O-(3,4,6-tri-O-benzyl-2-deoxy-2-phthalimido-b-D-glucopyranosyl)-a-D-mannopyranosyl)-6-O-(3-O-tri-O-benzyl-2,4,6-O-(3,4,6-tri-O-acetyl-2-deoxy-2-phthalimido-b-D-glucopyranosyl)-a-D-mannopyranosyl)-b-D-mannopyranosyl]-3,6-di-O-benzyl-2-deoxy-2-phthalimido-b-D-glucopyranosyl}-2-deoxy-6-O-(4-methoxyphenyl)-2-phthalimido-b-D-glucopyranoside

		$
	1mg	150.00
OM12495	2mg	250.00
	5mg	500.00

4-Methoxyphenyl boronic acid

[5720-07-0] $C_7H_9BO_3$ 151.96

		$
	50g	90.00
FM10220	100g	150.00
	250g	275.00

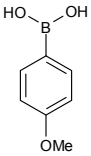

N-[2-(4'-Methoxyphenyl)-1-cyano-3-butene)-2,3,4,6-tetra-O-pivaloyl-D-glucopyranoside

$C_{37}H_{54}N_2O_{10}$ 686.83

Price On Application

MM08497

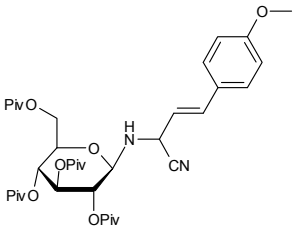

4-Methoxyphenyl 2-deoxy-3-benzyl-4,6-O-(4-methoxybenzylidene)-2-phthalimido-b-D-glucopyranoside

$C_{36}H_{33}NO_9$ 623.65

		$
	5mg	90.00
MM10916	10mg	150.00
	25mg	300.00

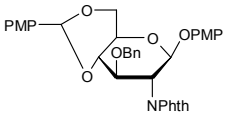

4-Methoxyphenyl 2-deoxy-4,6-O-(4-methoxybenzylidene)-2-phthalimido-b-D-glucopyranoside

$C_{29}H_{27}NO_9$ 533.53

		$
	5mg	90.00
MM10915	10mg	150.00
	25mg	300.00

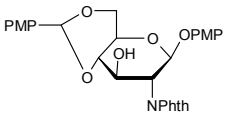

For bulk or custom products call UK +44 (0)1635 578444 or email enquiries@carbosynth.com
See our website for new products and up-to-date pricing

4-Methoxyphenyl 4-O-{4-O-[[2,4-di-O-Ac-3-O-[2,4-di-O-(3,4,6-tri-O-Ac-2-PhthN -b-D-Glc)-3,6-di-O-Bn-a-D-Man]-6-O-[3,4-di-O-Ac-2,6-di-O-(3,4,6-tri-O-Ac-2-PhthN -b-D-Glc)-b-D-Man]-b-D-Man]]-3,6-di-O-Bn-2-PhthN-b-D-Glc}-3-O-Bn-6-O-(tri-O-Bn-a-L-Fuc)-2-PhthN-b-D-Glc

• 4-Methoxyphenyl 4-O-{4-O-[[2,4-di-O-acetyl-3-O-[2,4-di-O-(3,4,6-tri-O-acetyl-2-deoxy-2-phthalimido-b-D-glucopyranosyl)-3,6-di-O-benzyl-a-D-mannopyranosyl]-6-O-[3,4-di-O-acetyl-2,6-di-O-(3,4,6-tri-O-acetyl-2-deoxy-2-phthalimido-b-D-glucopyranosyl)-b-D-mannopyranosyl]-b-D-mannopyranosyl]]-3,6-di-O-benzyl-2-deoxy-2-phthalimido-b-D-glucopyranosyl}-3-O-benzyl-6-O-(tri-O-benzyl-a-L-fucopyranosyl)-2-deoxy-2-phthalimido-b-D-glucopyranoside

$C_{203}H_{206}N_6O_{73}$ 3897.80

		$
OM11017	1mg	260.00

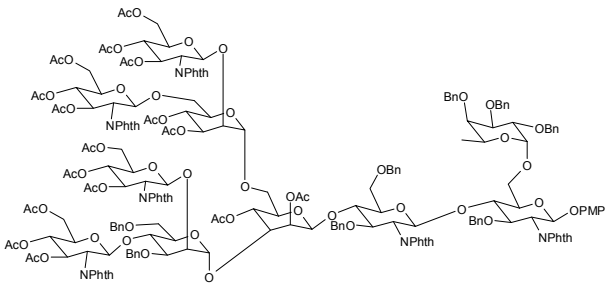

4-Methoxyphenyl 4-O-{4-O-[[2,4-di-O-acetyl-3-O-[2,4-di-O-(3,4,6-tri-O-acetyl-2-deoxy-2-phthalimido-b-D-glucopyranosyl)-3,6-di-O-benzyl-a-D-mannopyranosyl]-6-O-[3,4-di-O-acetyl-2,6-di-O-(3,4,6-tri-O-acetyl-2-deoxy-2-phthalimido-b-D-glucopyranosyl)-b-D-mannopyranosyl]-b-D-mannopyranosyl]]-3,6-di-O-benzyl-2-deoxy-2-phthalimido-b-D-glucopyranosyl}-3-O-benzyl-6-O-(tri-O-benzyl-a-L-fucopyranosyl)-2-deoxy-2-phthalimido-b-D-glucopyranoside

see 4-Methoxyphenyl 4-O-{4-O-[[2,4-di-O-Ac-3-O-[2,4-di-O-(3,4,6-tri-O-Ac-2-PhthN -b-D-Glc)-3,6-di-O-Bn-a-D-Man]-6-O-[3,4-di-O-Ac-2,6-di-O-(3,4,6-tri-O-Ac-2-PhthN -b-D-Glc)-b-D-Man]-b-D-Man]]-3,6-di-O-Bn-2-PhthN-b-D-Glc}-3-O-Bn-6-O-(tri-O-Bn-a-L-Fuc)-2-PhthN-b-D-Glc on page 955

4-Methoxyphenyl 4-O-[2,6-di-O-acetyl-3-O-(2,3,4,6-tetra-O-acetyl-a-D-mannopyranosyl)-4-O-benzyl-b-D-mannopranosyl]-3,6-di-O-benzyl-2-deoxy-2-phthalimido-b-D-glucopyranoside

$C_{66}H_{71}NO_{24}$ 1262.26

		$
	1mg	90.00
OM10961	2mg	170.00
	5mg	400.00

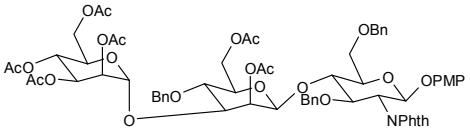

4-Methoxyphenyl 2,6-di-O-acetyl-4-O-[2,4,6-tri-O-acetyl-3-O-allyl-b-D-galactopyranosyl]-3-O-allyl-b-D-glucopyranoside

$C_{35}H_{46}O_{17}$ 738.73

		$
	1mg	90.00
OM10984	2mg	170.00
	5mg	400.00

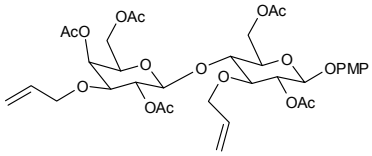

4-Methoxyphenyl 2,4-di-O-benzoyl-3-O-benzyl-6-O-(methyl 5-acetamido-4,7,8,9-tetra-O-acetyl-3,5-dideoxy-D-glycero-alpha-D-galacto-2-nonulopyranosylonate)-beta-D-galactopyranoside

$C_{54}H_{59}NO_{21}$ 1058.04

		$
	10mg	120.00
OM15708	25mg	250.00
	50mg	400.00

4-Methoxyphenyl 2,4-di-O-benzoyl-3-O-benzyl-6-O-[methyl 5-(acetoxyacetamido)-4,7,8,9-tetra-O-acetyl-3,5-dideoxy-D-glycero-alpha-D-galacto-2-nonulopyranosylonate]-beta-D-galactopyranoside

$C_{56}H_{61}NO_{23}$ 1116.08

		$
	10mg	120.00
OM15706	25mg	250.00
	50mg	400.00

4-Methoxyphenyl 3,6-di-O-benzyl-4-O-{2-O-acetyl-3-O-[3,6-di-O-benzyl-2,4-di-O-(3,4,6-tri-O-acetyl-2-deoxy-2-phthalimido-b-D-glucopyranosyl)-a-D-mannopyranosyl]-6-O-[2,3-di-O-acetyl-2,4-di-O-(3,4,6-tri-O-acetyl-2-deoxy-2-phthalimido-b-D-glucopyranosyl)-a-D-mannopyranosyl]-b-D-mannopyranosyl}-2-deoxy-2-phthalimido-b-D-glucopyranoside

$C_{153}H_{157}N_5O_{62}$ 3057.88

		$
	1mg	600.00
OM11010	2mg	1100.00
	5mg	2500.00

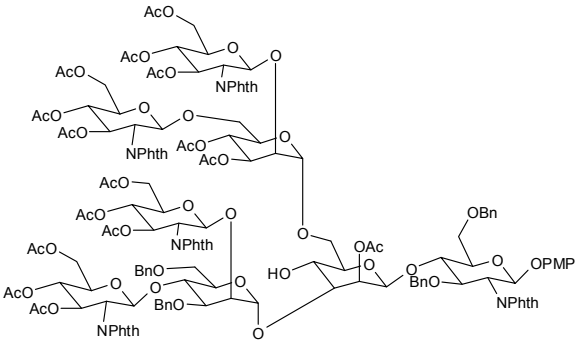

4-Methoxyphenyl 4-O-[3,6-di-O-benzyl-2-deoxy-4-O-(4,6-O-benzylidene-2-O-levulinoyl-b-D-glucopyranosyl)-2-phthalimido-b-D-glucopyranosy]-3-O-benzyl-2-deoxy-6-O-(4-methoxybenzyl)-2-phthalimido-b-D-glucopyranoside

$C_{82}H_{80}N_2O_{22}$ 1445.51

		$
	100mg	90.00
OM10949	250mg	200.00
	500mg	375.00

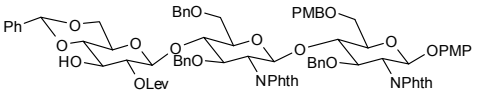

4-Methoxyphenyl 4-O-(3,6-di-O-benzyl-2-deoxy-4-O-levulinoyl-2-phthalimido-b-D-glucopyranosyl)-3-O-benzyl-6-O-tert-butyldimethylsilyl-2-deoxy-2-phthalimido-b-D-glucopyranoside

$C_{67}H_{72}N_2O_{16}Si$ 1189.38

		$
	1mg	75.00
OM11002	2mg	140.00
	5mg	325.00

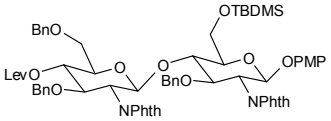

4-Methoxyphenyl 4-O-(3,6-di-O-benzyl-2-deoxy-4-O-levulinoyl-2-phthalimido-b-D-glucopyranosyl)-3-O-benzyl-2-deoxy-6-O-(4-methoxybenzyl)-2-phthalimido-b-D-glucopyranoside

$C_{69}H_{66}N_2O_{17}$ 1195.27

		$
	250mg	187.50
OM10943	500mg	325.00
	1g	475.00

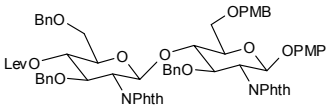

4-Methoxyphenyl 4-O-(3,6-di-O-benzyl-2-deoxy-4-O-levulinoyl-2-phthalimido-b-D-glucopyranosyl)-3-O-benzyl-2-deoxy-2-phthalimido-b-D-glucopyranoside

$C_{61}H_{58}N_2O_{16}$ 1075.12

		$
	1mg	80.00
OM10935	2mg	150.00
	5mg	350.00

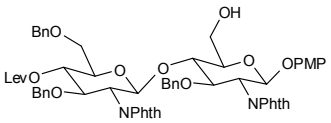

4-Methoxyphenyl 4-O-(3,6-di-O-benzyl-2-deoxy-4-O-levulinoyl-2-phthalimido-b-D-glucopyranosyl)-3-O-benzyl-6-O-(2,3,4-tri-O-benzyl-a-L-fucopyranosyl)-2-deoxy-2-phthalimido-b-D-glucopyranoside

$C_{88}H_{86}N_2O_{20}$ 1491.63

		$
	1mg	75.00
OM11003	2mg	140.00
	5mg	325.00

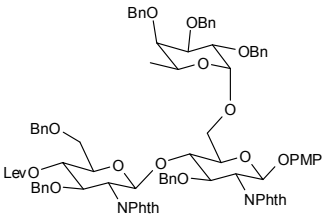

4-Methoxyphenyl 4-O-(3,6-di-O-benzyl-2-deoxy-4-O-levulinoyl-2-phthalimido-b-D-glucopyranosyl)-6-O-tert-butyldimethylsilyl-3-O-benzyl-2-deoxy-2-phthalimido-b-D-glucopyranoside

$C_{67}H_{72}N_2O_{16}Si$ 1189.38

		$
	1mg	80.00
OM12491	2mg	150.00
	5mg	325.00

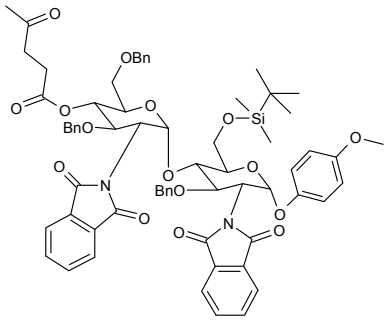

4-Methoxyphenyl 4-O-(3,6-di-O-benzyl-2-deoxy-2-phthalimido-b-D-glucopyranosyl)-3-O-benzyl-2-deoxy-6-O-(4-methoxybenzyl)-2-phthalimido-b-D-glucopyranoside

$C_{64}H_{60}N_2O_{15}$ 1097.17

		$
	1mg	90.00
OM10942	2mg	170.00
	5mg	400.00

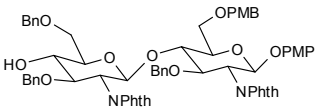

4-Methoxyphenyl 4-O-(3,6-di-O-benzyl-2-deoxy-2-phthalimido-b-D-glucopyranosyl)-3-O-benzyl-6-O-(2,3,4-tri-O-benzyl-a-L-fucopyranosyl)-2-deoxy-2-phthalimido-b-D-glucopyranoside

$C_{83}H_{80}N_2O_{18}$ 1393.53

		$
	1mg	75.00
OM11004	2mg	140.00
	5mg	325.00

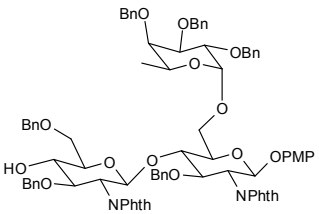

4-Methoxyphenyl 4-O-(3,6-di-O-benzyl-2-deoxy-2-phthalimido-b-D-glucopyranosyl)-3,6-di-O-benzyl-2-deoxy-2-phthalimido-b-D-glucopyranoside

$C_{63}H_{58}N_2O_{14}$ 1067.14

		$
	100mg	90.00
OM10948	250mg	200.00
	500mg	375.00

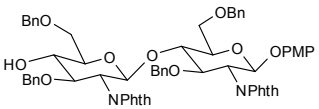

Methoxypheny

4-Methoxyphenyl 3,4-di-O-benzyl-2,6-di-O-(3,4,6-tri-O-acetyl-2-deoxy-2-phthalimido-b-D-glucopyranosyl)-a-D-mannopyranoside

$C_{67}H_{68}N_2O_{25}$ 1301.26

		$
	1mg	80.00
OM12468	2mg	150.00
	5mg	350.00

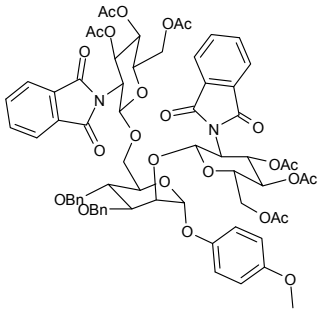

4-Methoxyphenyl 2,3-di-O-benzyl-b-D-galactopyranoside

$C_{27}H_{30}O_7$ 466.52

		$
	250mg	87.50
MM08846	500mg	150.00
	1g	250.00

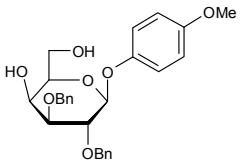

4-Methoxyphenyl 2,6-di-O-benzyl-b-D-galactopyranoside

[159922-50-6] $C_{27}H_{30}O_7$ 466.52

		$
	250mg	75.00
MM07048	500mg	125.00
	1g	200.00

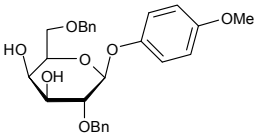

4-Methoxyphenyl 2,3:4,6-di-O-benzylidene-a-D-mannopyranoside

$C_{27}H_{26}O_7$ 462.49

		$
	100mg	90.00
MM10940	250mg	200.00
	500mg	375.00

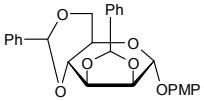

4-Methoxyphenyl 2,3:4,6-di-O-benzylidene-b-D-mannopyranoside

	Price On Application
MM13175	

4-Methoxyphenyl 2,6-di-O-benzyl-3,4-O-isopropylidene-b-D-galactopyranose

[159922-68-6] $C_{30}H_{34}O_7$ 506.59

		$
	250mg	75.00
MM07047	500mg	125.00
	1g	200.00

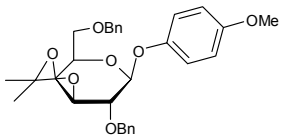

For bulk or custom products call UK +44 (0)1635 578444 or email enquiries@carbosynth.com
See our website for new products and up-to-date pricing

4-Methoxyphenyl 3,4-di-O-benzyl-a-D-mannopyranoside

		$
	1mg	50.00
MM12467	2mg	90.00
	5mg	200.00

4-Methoxyphenyl 2,6-di-O-toluoyl-b-D-galactopyranoside

$C_{29}H_{30}O_9$ 522.56

		$
	250mg	87.50
MM07503	500mg	150.00
	1g	250.00

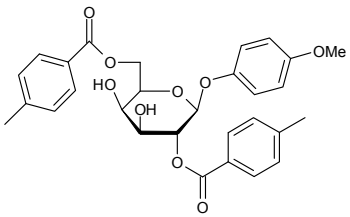

4-Methoxyphenyl 4-O-{4-O-[[3-O-(2,4-di-O-[3,4,6-tri-O-acetyl-2-deoxy-2-phthalimido-b-D-glucopyranosyl)-3,6-di-O-benzyl-a-D-mannopyranosyl]-4,6-O-benzylidene-b-D-glucopyranosyl]]-3,6-di-O-benzyl-2-deoxy-2-phthalimido-b-D-glucopyranosyl}-3-O-benzyl-6-O-(tri-O-benzyl-a-L-fucopyranosyl)-2-deoxy-2-phthalimido-b-D-glucopyranoside

see 4-Methoxyphenyl 4-O-{4-O-[[3-O-(2,4-di-O-[3,4,6-tri-O-Ac-2-PhthN-b-D-Glc)-3,6-di-O-Bn-a-D-Man]-4,6-O-benzylidene-b-D-Glc]]-3,6-di-O-Bn-2-PhthN-b-D-Glc}-3-O-Bn-6-O-(tri-O-Bn-a-L-Fuc)-2-PhthN-b-D-Glc on page 959

4-Methoxyphenyl 4-O-{3-O-[2,4-di-O-(3,4,6-tri-O-acetyl-2-deoxy-2-phthalimido-b-D-glucopyranosyl)-3,6-di-O-benzyl-b-D-mannopyranosyl]-4,6-O-benzylidene-2-O-levulinoyl-b-D-glucopyranosyl}-3,6-di-O-benzyl-2-deoxy 2-phthalimido-b-D-glucopyranoside

$C_{113}H_{113}N_3O_{38}$ 2121.10

		$
	1mg	550.00
OM10992	2mg	1000.00
	5mg	2250.00

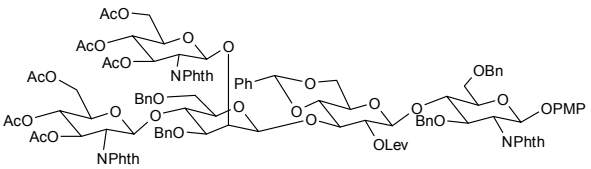

4-Methoxyphenyl 4-O-{4-O-[[3-O-[2,4-di-O-(3,4,6-tri-O-acetyl-2-deoxy-2-phthalimido-b-D-glucopyranosyl)-3,6-di-O-benzyl-a-D-mannopyranosyl]-4,6-O-benzylidene-2-O-levulinoyl-b-D-glucopyranosyl]]-3,6-di-O-benzyl-2-deoxy-2-phthalimido-b-D-glucopyranosyl}-3-O-benzyl-6-O-(tri-O-benzyl-a-L-fucopyranosyl)-2-deoxy-2-phthalimido-b-D-glucopyranoside

$C_{161}H_{160}N_4O_{48}$ 2918.99

		$
	1mg	90.00
OM11012	2mg	170.00
	5mg	400.00

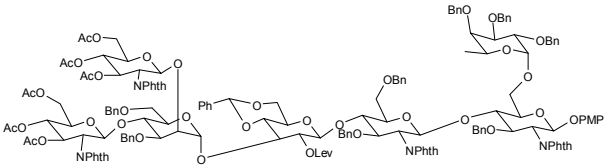

4-Methoxyphenyl 4-O-{4-O-[[3-O-(2,4-di-O-[3,4,6-tri-O-Ac-2-PhthN-b-D-Glc)-3,6-di-O-Bn-a-D-Man]-4,6-O-benzylidene-b-D-Glc]]-3,6-di-O-Bn-2-PhthN-b-D-Glc}-3-O-Bn-6-O-(tri-O-Bn-a-L-Fuc)-2-PhthN-b-D-Glc

• 4-Methoxyphenyl 4-O-{4-O-[[3-O-(2,4-di-O-[3,4,6-tri-O-acetyl-2-deoxy-2-phthalimido-b-D-glucopyranosyl)-3,6-di-O-benzyl-a-D-mannopyranosyl]-4,6-O-benzylidene-b-D-glucopyranosyl]]-3,6-di-O-benzyl-2-deoxy-2-phthalimido-b-D-glucopyranosyl}-3-O-benzyl-6-O-(tri-O-benzyl-a-L-fucopyranosyl)-2-deoxy-2-phthalimido-b-D-glucopyranoside

$C_{156}H_{154}N_4O_{46}$ 2820.89

		$
	1mg	85.00
OM11013	2mg	160.00
	5mg	375.00

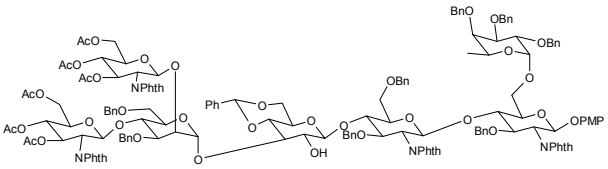

4-Methoxyphenyl b-D-galactopyranoside

[3150-20-7] $C_{13}H_{18}O_7$ 286.28

		$
	1g	85.00
MM07501	2g	160.00
	5g	350.00

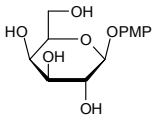

4-Methoxyphenyl 4-O-(b-D-galactopyranosyl)-b-D-glucopyranoside

[150412-80-9] $C_{19}H_{28}O_{12}$ 448.42

		$
	100mg	80.00
OM08847	250mg	87.50
	500mg	250.00

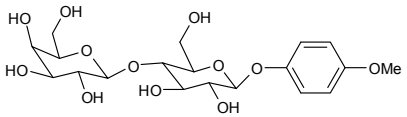

4-Methoxyphenyl b-D-glucopyranoside

[6032-32-2] $C_{13}H_{18}O_7$ 286.28

		$
	1g	85.00
MM07132	2g	150.00
	5g	250.00

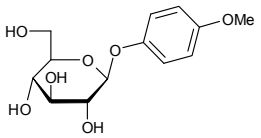

4-Methoxyphenyl 3,4-O-isopropylidene-2,6-di-O-toluoyl-b-D-galactopyranoside

$C_{32}H_{34}O_9$ 562.62

		$
	250mg	87.50
MM07504	500mg	150.00
	1g	250.00

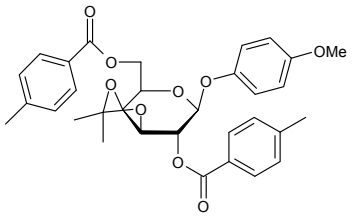

4-Methoxyphenyl 3,4-O-isopropylidene-b-D-galactopyranoside

[159922-67-5] $C_{16}H_{22}O_7$ 326.34

		$
	250mg	87.50
MM07049	500mg	150.00
	1g	250.00

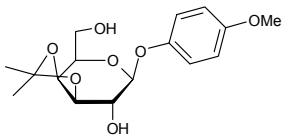

4-Methoxyphenyl 3,4-O-isopropylidene-6-O-toluoyl-b-D-galactopyranoside

$C_{24}H_{28}O_8$ 444.49

		$
	250mg	87.50
MM07505	500mg	150.00
	1g	250.00

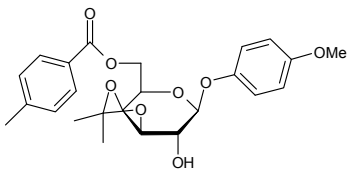

4-Methoxyphenyl a-D-mannopyranoside

[28541-75-5] $C_{13}H_{18}O_7$ 286.28

		$
	500mg	100.00
MM06218	1g	180.00
	2g	300.00

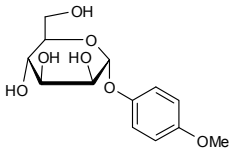

4-Methoxyphenyl 3-O-(methyl 5-acetamido-4,7,8,9-tetra-O-acetyl-3,5-dideoxy-D-glycero-a-D-galacto-2-nonulopyranosylonate)-2,6-di-O-benzyl-b-D-galactopyranoside

		$
	5mg	175.00
OM15711	10mg	300.00
	25mg	625.00

4-Methoxyphenyl 6-O-(methyl 5-acetamido-4,7,8,9-tetra-O-acetyl-3,5-dideoxy-D-glycero-a-D-galacto-2-nonulopyranosylonate)-2,3-di-O-benzyl-b-D-galactopyranoside

$C_{47}H_{57}NO_{19}$ 939.95

		$
	5mg	175.00
OM15709	10mg	300.00
	25mg	550.00

4-Methoxyphenyl 6-O-(methyl 5-acetamido-4,7,8,9-tetra-O-acetyl-3,5-dideoxy-D-glycero-b-D-galacto-2-nonulopyranosylonate)-2,3-di-O-benzyl-b-D-galactopyranoside

$C_{47}H_{59}NO_{19}$ 941.97

		$
	5mg	250.00
OM15712	10mg	450.00
	25mg	1000.00

4-Methoxyphenyl 4-O-[3-O-(methyl 5-acetamido-4,7,8,9-tetra-O-acetyl-3,5-dideoxy-D-glycero-a-D-galacto-2-nonulopyranosylonate)-2,3-di-O-benzyl-b-D-galactopyranosyl]-2,3,6-tri-O-benzyl-b-D-glucopyranoside

$C_{74}H_{85}NO_{24}$ 1372.46

		$
	1mg	125.00
OM15735	2mg	230.00
	5mg	500.00

4-Methoxyphenyl 4-O-[6-O-(methyl 5-acetamido-4,7,8,9-tetra-O-acetyl-3,5-dideoxy-D-glycero-a-D-galacto-2-nonulopyranosylonate)-2,3-di-O-benzyl-b-D-galactopyranosyl]-2,3,6-tri-O-benzyl-b-D-glucopyranoside

$C_{74}H_{85}NO_{24}$ 1372.46

		$
	1mg	150.00
OM15734	2mg	250.00
	5mg	550.00

4-Methoxyphenyl 4-O-[6-O-(methyl 5-acetamido-4,7,8,9-tetra-O-acetyl-3,5-dideoxy-D-glycero-b-D-galacto-2-nonulopyranosylonate)-2,3-di-O-benzyl-b-D-galactopyranosyl]-2,3,6-tri-O-benzyl-b-D-glucopyranoside

		$
	1mg	175.00
OM15736	2mg	300.00
	5mg	625.00

N-[(4'-Methoxyphenyl)-1-propenyl]imino-2,3,4,6-tetra-O-pivaloyl-D-glucopyranoside

$C_{36}H_{53}NO_{10}$ 659.81

Price On Application

MM08498

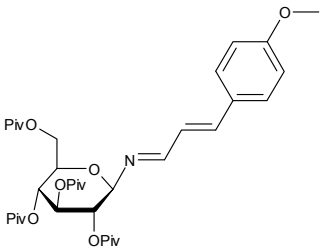

4-Methoxyphenyl 2,3,4,6-tetra-O-acetyl-b-D-galactopyranoside

[2872-65-3] $C_{21}H_{26}O_{11}$ 454.42

		$
	1g	70.00
MM07045	2g	120.00
	5g	200.00

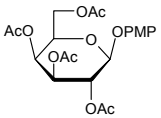

Methoxypheny

4-Methoxyphenyl 2,3,4,6-tetra-O-acetyl-b-D-glucopyranoside

[14581-81-8] $C_{21}H_{26}O_{11}$ 454.42

		$
	5g	85.00
MM07502	10g	150.00
	25g	330.00

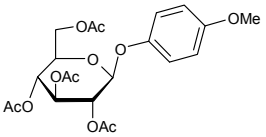

4-Methoxyphenyl 2,3,4,6-tetra-O-acetyl-a-D-mannopyranoside

[17042-40-9] $C_{21}H_{26}O_{11}$ 454.42

		$
	1g	80.00
MM07021	2g	140.00
	5g	250.00

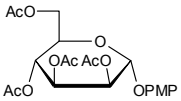

4-Methoxyphenyl 2,3,4,6-tetra-O-benzyl-b-D-galactopyranoside

[143536-99-6] $C_{41}H_{42}O_7$ 646.77

		$
	500mg	75.00
MM07022	1g	140.00
	2g	250.00

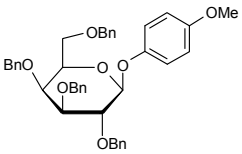

p-Methoxyphenyl 1-thio-b-D-galactopyranoside

[41341-62-2]

Price On Application

MP16105

4-Methoxyphenyl 4-O-(2,4,6-tri-O-acetyl-3-O-allyl-b-D-galactopyranosyl)-3-O-allyl-b-D-glucopyranoside

$C_{31}H_{42}O_{15}$ 654.66

		$
	5mg	750.00
OM10979	10mg	1200.00
	25mg	2500.00

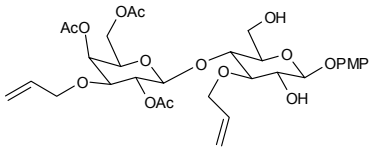

4-Methoxyphenyl 3,4,6-tri-O-acetyl-2-deoxy-2-phthalimido-b-D-glucopyranoside

[138906-41-9] $C_{27}H_{27}NO_{11}$ 541.52

		$
	250mg	50.00
MM06595	500mg	100.00
	1g	150.00

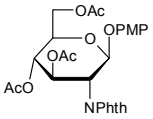

4-Methoxyphenyl 2-O-(3,4,6-tri-O-acetyl-2-deoxy-2-phthalimido-a-D-glucopyranosyl)-3,4,6-di-O-benzyl-a-D-mannopyranoside

$C_{54}H_{55}NO_{16}$ 974.01

		$
	100mg	90.00
OM10946	250mg	200.00
	500mg	375.00

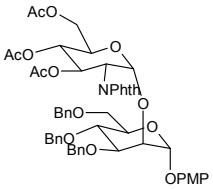

For bulk or custom products call UK +44 (0)1635 578444 or email enquiries@carbosynth.com
See our website for new products and up-to-date pricing

4-Methoxyphenyl 2-O-(3,4,6-tri-O-acetyl-2-deoxy-2-phthalimido-a-D-glucopyranosyl)-3,6-di-O-benzyl-4-O-pivaloy-a-D-mannopyranoside

$C_{52}H_{57}NO_{17}$ 968.01

		$
	100mg	90.00
OM10945	250mg	200.00
	500mg	375.00

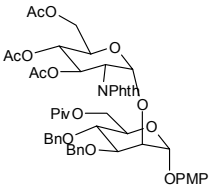

4-Methoxyphenyl 2,3,6-tri-O-acetyl-4-O-(2,4,6-tri-O-acetyl-3-O-allyl-b-D-galactopyranosyl)-b-D-glucopyranoside

$C_{34}H_{44}O_{18}$ 740.70

		$
	5mg	1250.00
OM10978	10mg	2250.00
	25mg	5000.00

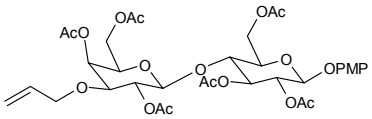

4-Methoxyphenyl 2,3,6-tri-O-acetyl-4-O-[2,4,6-tri-O-acetyl-3-O-(3,4,6-tri-O-acetyl-2-deoxy-2-phthalimido-b-D-glucopyranosyl)-b-D-galactopyranosyl]-b-D-glucopyranose

$C_{51}H_{59}NO_{27}$ 1118.00

		$
	1mg	150.00
OM10983	2mg	250.00
	5mg	500.00

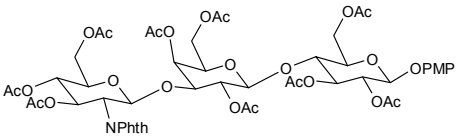

4-Methoxyphenyl 2,3,6-tri-O-acetyl-4-O-[2,4,6-tri-O-acetyl-3-O-(3,4,6-tri-O-acetyl-2-deoxy-2-phthalimido-b-D-glucopyranosyl)-b-D-galactopyranosyl]-b-D-glucopyranoside

$C_{51}H_{59}NO_{27}$ 1118.00

		$
	25mg	300.00
OM10985	50mg	500.00
	100mg	800.00

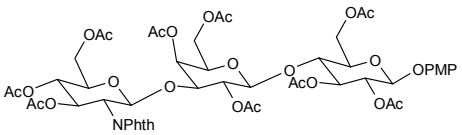

4-Methoxyphenyl 2,3,6-tri-O-benzoyl-b-D-galactopyranoside

$C_{34}H_{30}O_{10}$ 598.60

		$
	100mg	90.00
MM10918	250mg	200.00
	500mg	375.00

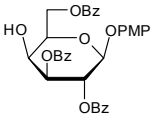

4-Methoxyphenyl 2,4,6-tri-O-benzoyl-a-D-mannopyranoside

$C_{34}H_{30}O_{10}$ 598.60

MM06594 Price On Application

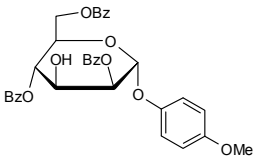

4-Methoxyphenyl 2,3,6-tri-O-benzyl-4-O-(2,3-di-O-benzyl-b-D-galactopyranosyl)-b-D-glucopyranoside

$C_{54}H_{58}O_{12}$ 899.03

		$
	50mg	250.00
OM15740	100mg	400.00
	250mg	750.00

4-Methoxyphenyl 2,3,6-tri-O-benzyl-4-O-(2,6-di-O-benzyl-b-D-galactopyranosyl)-b-D-glucopyranoside

[358681-61-5] $C_{54}H_{58}O_{12}$ 899.03

		$
	50mg	85.00
OM08849	100mg	150.00
	250mg	250.00

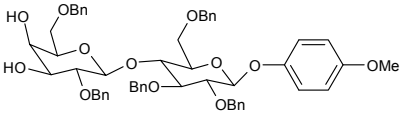

4-Methoxyphenyl 2,4,6-tri-O-benzyl-b-D-galactopyranoside

[247027-79-8] $C_{34}H_{36}O_7$ 556.65

		$
	250mg	75.00
MM07046	500mg	125.00
	1g	200.00

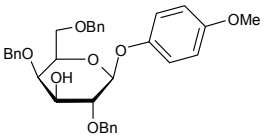

4-Methoxyphenyl 2,4,6-tri-O-(3,4,6-tri-O-benzyl-2-deoxy-2-phthalimido-b-D-glucopyranosyl)-3-O-benzyl-a-D-mannopyranoside

$C_{125}H_{117}N_3O_{25}$ 2061.27

		$
	5mg	90.00
OM10952	10mg	150.00
	25mg	300.00

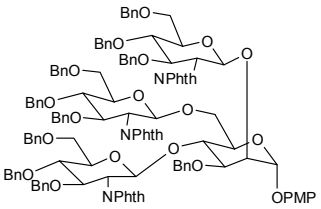

2-[[[4-(3-Methoxy Propoxy)-3-methyl pyridine-2-yl]methyl] thio]-1H-benzimidazole

[117977-21-6]

Price On Application

FM15228

1-Methoxy-2-propylamine

see 2-Amino-1-methoxypropane on page 138

5-Methoxypsoralen

- 5-MOP
- Bergapten

[484-20-8] $C_{12}H_8O_4$ 216.19

		$
	25g	85.00
FM05395	50g	160.00
	100g	300.00

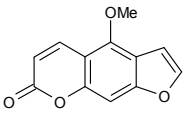

8-Methoxypsoralen

- Methoxsalen
- Xanthotoxin
- 8-MOP

[298-81-7] $C_{12}H_8O_4$ 216.19

		$
	5g	40.00
FM08242	10g	75.00
	25g	125.00

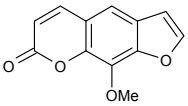

4-Methoxypyridine

[620-08-6]

		$
	50g	117.50
FM13683	100g	225.00
	250g	450.00

2-Methoxypyridine-4-boronic acid

[762262-09-9] $C_6H_8BNO_3$ 152.94

		$
	1g	240.00
FM12765	2g	440.00
	5g	950.00

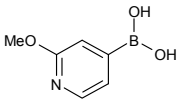

5-Methoxypyridine-3-boronic acid

[850991-69-4]

		$
	1g	50.00
FM15569	2g	80.00
	5g	600.00

3-Methoxy-5-pyridinecarboxaldehyde

see 3-Formyl-5-methoxypyridine on page 735

6-Methoxypyridine-3-sulfonyl chloride

[312300-42-8] $C_6H_6ClNO_3S$ 207.64

		$
	1g	550.00
FM10588	2g	950.00
	5g	2000.00

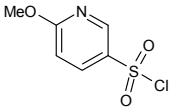

4-Methoxy-pyridin-2-ylamine

[10201-73-7]

		$
	500mg	200.00
FM13141	1g	300.00
	2g	500.00

6-Methoxypyridin-3-ylboronic acid

[163105-89-3] $C_6H_8BNO_3$ 152.94

		$
	1g	60.00
FM10042	2g	90.00
	5g	175.00

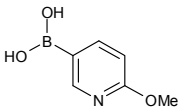

6-Methoxy-4-pyrimidinamine

see 4-Amino-6-methoxypyrimidine on page 138

2-Methoxypyrimidine-5-boronic acid

[628692-15-9] $C_5H_7BN_2O_3$ 153.93

		$
	1g	50.00
FM12175	2g	90.00
	5g	150.00

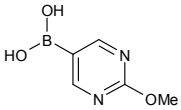

2-Methoxypyrimidine-5-carbaldehyde

[90905-32-1] $C_6H_6N_2O_2$ 138.12

		$
	250mg	50.00
FM12094	500mg	75.00
	1g	125.00

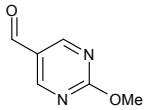

4'-Methoxy-3,3',5-stilbenetriol-3-glucoside

• Rhapontin

[155-58-8] $C_{21}H_{24}O_9$ 420.41

		$
	1g	600.00
EM07010	2g	1000.00
	5g	2250.00

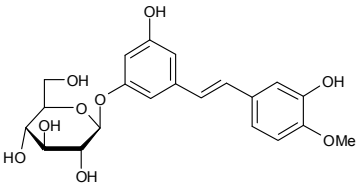

4-Methoxystyrene

• Vinylanisole

[637-69-4] $C_9H_{10}O$ 134.18

		$
	50g	300.00
FM11562	100g	500.00
	250g	1000.00

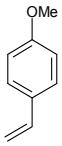

6-Methoxy-1,2,3,4-tetrahydronaphthalene

see 6-Methoxytetralin on page 966

3'-Methoxy-3,4',5,7-tetrahydroxyflavone

see Isorhamnetin on page 886

6-Methoxytetralin

• 1,2,3,4-Tetrahydro-6-methoxynaphthalene
• 6-Methoxy-1,2,3,4-tetrahydronaphthalene
• 1,2,3,4-Tetrahydro-6-naphthyl methyl ether

[1730-48-9] $C_{11}H_{14}O$ 162.23

		$
	100g	80.00
FM06579	250g	112.50
	500g	150.00

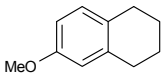

Refs: 1. Hunter JH, Nathan AH, J. Am. Chem. Soc. 1947, Vol69, p2064

5'-O-Methoxytrityluridine 3'-CE phosphoramidite

$C_{39}H_{47}N_4O_8P$ 730.81

Price On Application

PM08851

5-Methoxyuracil

[6623-81-0] $C_5H_6N_2O_3$ 142.11

Price On Application

FM11934

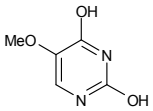

5-Methoxyuridine

[35542-01-9] $C_{10}H_{14}N_2O_7$ 274.23

		$
	10mg	85.00
NM08028	25mg	150.00
	50mg	250.00

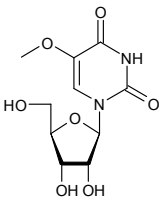

Methy 6-O-tert-butyldimethylsilyl-2,3,4-tri-O-pivaloyl-a-D-galactopyranoside

$C_{28}H_{52}O_9Si$ 560.81

Price On Application

MM09222

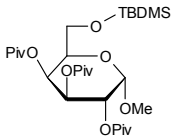

5-Methycytidine-5'-triphosphate.

$C_{10}H_{18}N_3O_{14}P_3$ 497.18

Price On Application

NM11441

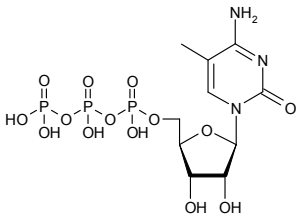

N-Methyl acarbose

$C_{26}H_{45}NO_{18}$ 659.63

		$
	1mg	200.00
OM10147	2mg	350.00
	5mg	750.00

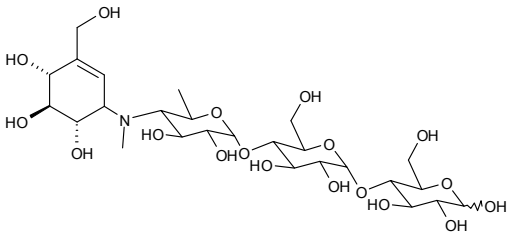

Methyl 2-acetamido-4-O-(2-acetamido-2-deoxy-b-D-glucopyranosyl)-2-deoxy-6-O-(a-L-fucopyranosyl)-b-D-glucopyranoside

[97242-84-7] $C_{23}H_{40}N_2O_{15}$ 584.57

		$
	5mg	175.00
OM06834	10mg	300.00
	25mg	560.00

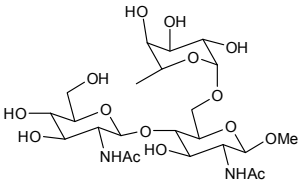

Methyl 2-acetamido-4-O-(2-acetamido-3,4,6-tri-O-acetyl-2-deoxy-b-D-glucopyranosyl)-2-deoxy-b-D-glucopyranoside

[97242-82-5] $C_{23}H_{36}N_2O_{14}$ 564.54

		$
	10mg	150.00
OM04775	25mg	250.00
	50mg	380.00

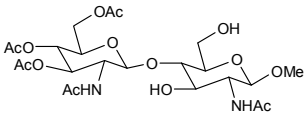

Methyl 5-acetamido-2,6-anhydro-3,5-dideoxy-D-glycero-D-galacto-non-2-enonate

see N-Acetyl-2,3-dehydro-2-deoxyneuraminic acid methyl ester on page 41

Methyl 3-acetamido-4-O-benzoyl-6-bromo-2,3,6-trideoxy-a-D-ribo-hexopyranoside

[57865-92-6] $C_{16}H_{20}BrNO_5$ 386.25

		$
	25mg	100.00
MM09727	50mg	180.00
	100mg	320.00

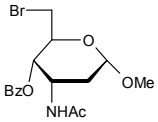

Methyl 2-acetamido-4,6-O-benzylidene-2-deoxy-b-D-glucopyranoside

• Methyl 2-acetamido-2-deoxy-4,6-O-benzylidene-O-b-D-glucopyranoside

[10300-76-2] $C_{16}H_{21}NO_6$ 323.34

		$
	100mg	400.00
MM04772	250mg	600.00
	500mg	975.00

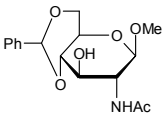

Methyl 3-acetamido-4,6-O-benzylidene-2,3-dideoxy-a-D-arabino-hexopyranoside

[4115-63-3] $C_{16}H_{21}NO_5$ 307.35

		$
	50mg	200.00
MM09728	100mg	170.00
	250mg	300.00

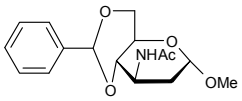

Methyl 3-acetamido-4,6-O-benzylidene-2,3-dideoxy-a-D-ribo-hexopyranoside

[23819-31-0] $C_{16}H_{21}NO_5$ 307.35

		$
	50mg	100.00
MM09715	100mg	180.00
	250mg	350.00

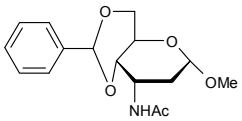

Methyl 3-acetamido-2-chloro-2,3-dideoxy-a-D-altropyranoside

$C_9H_{16}ClNO_5$ 253.68

Price On Application

MM08883

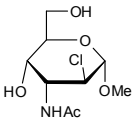

Methyl 2-acetamido-2-deoxy-4,6-anisolydene-O-(2,3,4,6-tetra-O-acetyl-b-D-galactopyranosy)-a-D-galactopyranoside

see Methyl 2-acetamido-3-O-(2,3,4,6-tetra-O-acetyl-b-D-galactopyranosyl)-2-deoxy-4,6-O-(4-methoxybenzylidene)-a-D-galactopyranoside on page 972

Methyl 2-acetamido-2-deoxy-4,6-O-benzylidene-O-b-D-glucopyranoside

see Methyl 2-acetamido-4,6-O-benzylidene-2-deoxy-b-D-glucopyranoside on page 968

Methyl 2-acetamido-2-deoxy-3,6-di-O-benzyl-a-D-glucopyranoside

see Methyl 2-acetamido-3,6-di-O-benzyl-2-deoxy-a-D-glucopyranoside on page 971

Methyl 2-acetamido-2-deoxy-3-O-(a-L-fucopyranosyl)-4-O-(b-D-galactopyranosyl)-b-D-glucopyranoside

see Lewis X trisaccharide methyl glucoside on page 906

Methyl 2-acetamido-2-deoxy-4-O-(a-L-fucopyranosyl)-3-O-(b-D-galactopyranosyl)b-D-glucopyranoside

see Lewis A trisaccharide methyl glycoside on page 904

Methyl 2-acetamido-2-deoxy-3-O-(a-L-fucopyranosyl)-b-D-glucopyranoside

[169151-24-0] $C_{15}H_{27}NO_{10}$ 381.38

		$
	2mg	100.00
OM06115	5mg	175.00
	10mg	300.00

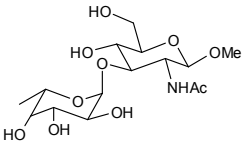

Methyl 2-acetamido-2-deoxy-a-D-galactopyranoside

[6082-22-0] $C_9H_{17}NO_6$ 235.23

		$
	100mg	180.00
MM06786	250mg	400.00
	500mg	650.00

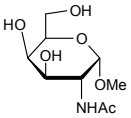

Methyl 2-acetamido-2-deoxy-b-D-galactopyranoside

[3055-46-7] $C_9H_{17}NO_6$ 235.24

		$
	5mg	100.00
MM09714	10mg	150.00
	25mg	350.00

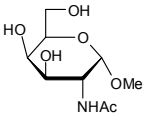

Methyl 2-acetamido-2-deoxy-3-O-(b-D-galactopyranosyl)-b-D-galactopyranose

[88274-25-3] $C_{15}H_{27}NO_{11}$ 397.38

		$
	250ug	62.50
OM05013	500ug	100.00
	1mg	130.00

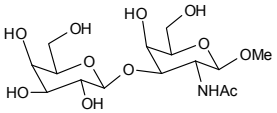

Methyl 2-acetamido-2-deoxy-3-O-(b-D-galactopyranosyl)-a-D-galactopyranoside

• Gal-b-1,3-GalNAc-a-OMe

[75669-79-3] $C_{15}H_{27}NO_{11}$ 397.38

		$
	1mg	90.00
OM04746	2mg	150.00
	5mg	250.00

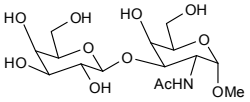

Methyl 3-O-(2-acetamido-2-deoxy-b-D-galactopyranosyl)-a-D-galactopyranoside

• GalNAc-b-1,3-Gal-a-OMe

[109303-71-1] $C_{15}H_{27}NO_{11}$ 397.38

		$
	1mg	90.00
OM04745	2mg	150.00
	5mg	300.00

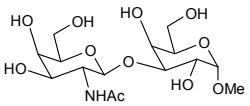

Methylacetam

Methyl 3-O-(2-acetamido-2-deoxy-b-D-galactopyranosyl)-b-D-galactopyranoside

$C_{15}H_{27}NO_{11}$ 397.36

		$
	1mg	90.00
OM10442	2mg	150.00
	5mg	250.00

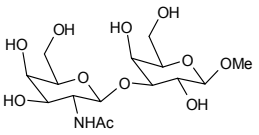

Methyl 4-O-(2-acetamido-2-deoxy-b-D-galactopyranosyl)-b-D-galactopyranoside

$C_{15}H_{27}NO_{11}$ 397.38

		$
	5mg	105.00
OM11511	10mg	170.00
	25mg	350.00

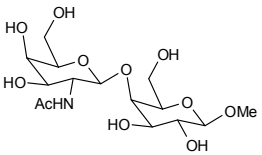

Methyl 2-acetamido-2-deoxy-3-O-(b-D-galactopyranosyl)-b-D-glucopyranose

[100836-88-2] $C_{15}H_{27}NO_{11}$ 397.38

		$
	2mg	90.00
OM04773	5mg	175.00
	10mg	300.00

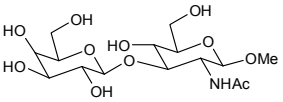

Methyl 2-acetamido-2-deoxy-a-D-glucopyranoside

- GlcNAc-a-OMe
- Methyl N-acetyl-a-D-glucosamine

[6082-04-8] $C_9H_{17}NO_6$ 235.23

		$
	100mg	50.00
MM04776	300mg	120.00
	500mg	150.00

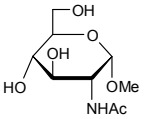

Methyl 2-acetamido-2-deoxy-b-D-glucopyranoside

[3946-01-8] $C_9H_{17}NO_6$ 235.24

		$
	300mg	60.00
MM05306	500mg	75.00
	1g	150.00

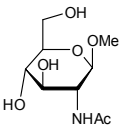

Refs: 1. Ljevakovic D, Tomic S, Tomasic J, Carbohydr. Res. 1988, No182, p197-205

Methyl 3-O-(2-acetamido-2-deoxy-b-D-glucopyranosyl)-b-D-galactopyranoside

[93253-17-9] $C_{15}H_{27}NO_{11}$ 397.38

		$
	1mg	85.00
OM05005	2mg	150.00
	5mg	400.00

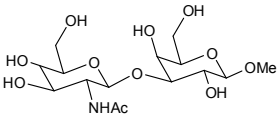

For bulk or custom products call UK +44 (0)1635 578444 or email enquiries@carbosynth.com
See our website for new products and up-to-date pricing

Methyl 2-acetamido-2-deoxy-4,6-(4-methoxybenzylidene)-a-D-galactopyranoside

• N-Acetyl-4,6-(p-methoxybenzylacetal)-2-deoxy-1-O-methyl-a-D-galactosamine

[78489-61-9] $C_{17}H_{23}NO_7$ 353.37

		$
	100mg	400.00
MM04462	250mg	600.00
	500mg	900.00

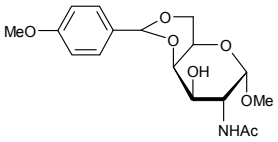

Methyl 2-acetamido-3,6-di-O-benzyl-2-deoxy-a-D-glucopyranoside

• Methyl 2-acetamido-2-deoxy-3,6-di-O-benzyl-a-D-glucopyranoside

[85193-92-6] $C_{23}H_{29}NO_6$ 415.48

		$
	250mg	400.00
MM06796	500mg	600.00
	1g	990.00

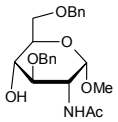

Methyl 5-acetamido-3,5-dideoxy-D-glycero-b-D-galacto-non-2-ulopyranosonate

see N-Acetylneuraminic acid methyl ester on page 59

Methyl O-[5-acetamido-3,5-dideoxy-D-glycero-a-D-galacto-2-nonulopyranosylonic acid)-2-a-3-O-b-D-galactopyranosyl]-1-b-4-O-[(a-L-fucopyranosyl)-1-a-3]-2-acetamido-2-deoxy-b-D-glucopyranoside

see Sialyl Lewis X methyl glycoside on page 1260

Methyl 5-acetamido-4,7,8,9-tetra-O-acetyl-2,6-anhydro-3,5-dideoxy-D-glycero-D-galacto-non-2-enonate

• N-Acetyl-4,7,8,9-tetra-O-acetyl-2,3-dehydro-2-deoxyneuraminic acid, methyl ester

• Methyl 2,3-didehydro-4,7,8,9-tetra-O-acetyl-N-acetylneuraminate

[73960-72-2] $C_{20}H_{27}NO_{12}$ 473.43

		$
	25mg	1125.00
MM04188	50mg	2000.00
	100mg	3500.00

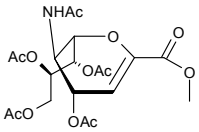

Refs: 1. Groves DR, Bradley SJ, Rose FJ, Kiefel MJ, et al., Glycoconjugate J. 1999, Vol16, No1, p13-17

Methyl 5-Acetamido-4,7,8,9-tetra-O-acetyl-3,5-dideoxy-b-D-glycero-D-galacto-2-nonulopyranosylonate

see 4,7,8,9-Tetra-O-acetyl-D-neuraminic acid methyl ester on page 1305

Methyl 5-acetamido-4,7,8,9-tetra-O-acetyl-3,5-dideoxy-2-thiophenyl-D-glycero-a-D-galacto-2-nonulopyranosylonate

[118977-26-7] $C_{26}H_{33}NO_{12}S$ 583.61

		$
	50mg	200.00
MA15741	100mg	300.00
	250mg	500.00

Methyl 2-acetamido-3-O-(2,3,4,6-tetra-O-acetyl-b-D-galactopyranosyl)-4,6-O-benzylidene-2-deoxy-b-D-glucopyranoside

[162427-96-5] $C_{30}H_{39}NO_{15}$ 653.64

		$
	5mg	90.00
OM04777	10mg	150.00
	25mg	250.00

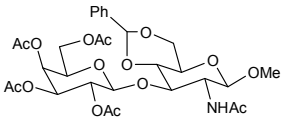

Methylacetam

Methyl 2-acetamido-3-O-(2,3,4,6-tetra-O-acetyl-a-D-galactopyranosyl)-2-deoxy-a-D-galactopyranoside

$C_{23}H_{35}NO_{15}$ 565.52

		$
	2mg	100.00
OM04774	5mg	175.00
	10mg	300.00

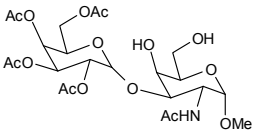

Methyl 2-acetamido-3-O-(2,3,4,6-tetra-O-acetyl-b-D-galactopyranosyl)-2-deoxy-4,6-O-(4-methoxybenzylidene)-a-D-galactopyranoside

• Methyl 2-acetamido-2-deoxy-4,6-anisolydene-O-(2,3,4,6-tetra-O-acetyl-b-D-galactopyranosy)-a-D-galactopyranoside

[316139-75-9] $C_{31}H_{41}NO_{16}$ 683.65

		$
	5mg	90.00
OM05363	10mg	250.00
	25mg	400.00

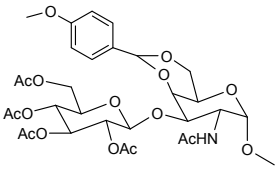

Methyl 5-acetamido-4,7,8,9-tetra-O-benzyl-2-chloro-2,3,5-trideoxy-3-phenylthio-D-erytho-b-L-gluco-2-nonulopyranosonate

$C_{46}H_{48}ClNO_8S$ 810.39

		$
	10mg	550.00
MM06787	25mg	900.00
	50mg	1400.00

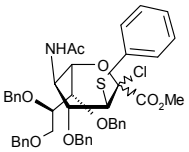

Methyl 2-acetamido-3,4,6-tri-O-acetyl-2-deoxy-b-D-glucopyranoside

[2771-48-4] $C_{15}H_{23}NO_9$ 361.34

		$
	2g	150.00
MM01800	5g	300.00
	10g	500.00

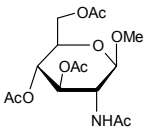

Refs: 1. Evtushenko EV, Plisova EY, Ovodov YS, Chem. Nat. Compd. 1988, Vol23, No6, 651-653

4'-Methylacetanilide

see 4-Acetotoluidide on page 35

2'-Methylacetoacetanilide

see Acetoacetate-o-toluidide on page 34

Methyl 6-O-acetyl-3-O-benzyl-2-benzyloxycarbonylamino-2-deoxy-a-D-glucopyranose

[114869-95-3] $C_{24}H_{29}NO_8$ 459.49

		$
	10g	3000.00
MM10325	25g	4500.00
	50g	7500.00

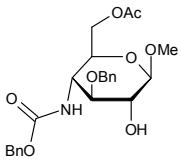

Methyl 2-O-acetyl-4,6-O-benzylidene-a-D-glucopyranoside

[25577-40-6] $C_{16}H_{20}O_7$ 324.33

Price On Application

MM08225

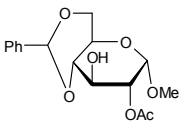

For bulk or custom products call UK +44 (0)1635 578444 or email enquiries@carbosynth.com
See our website for new products and up-to-date pricing

Methyl N-acetyl-a-D-glucosamine

see Methyl 2-acetamido-2-deoxy-a-D-glucopyranoside on page 970

2-O-Methyl-a-D-N-acetylneuraminic acid

[50930-22-8] $C_{12}H_{21}NO_9$ 323.30

		$
	1mg	70.00
MM06671	5mg	200.00
	10mg	300.00

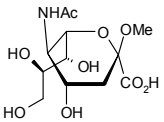

Refs: 1. Czarniecki MF, Thornton ER, J. Am. Am. Chem. Soc. 1976, p1023

2-O-Methyl-b-D-N-acetylneuraminic acid

[23755-35-3] $C_{12}H_{21}NO_9$ 323.30

		$
	10mg	200.00
MM06496	25mg	400.00
	50mg	700.00

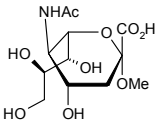

2-O-Methyl-b-D-N-acetylneuraminic acid methyl ester

• Methyl (methyl 5-acetamido-3,5-dideoxy-D-glycero-b-D-galacto-non-2-ulopyranosid)onate

[6730-43-4] $C_{13}H_{23}NO_9$ 337.32

		$
	25mg	400.00
MM04891	50mg	650.00
	100mg	1100.00

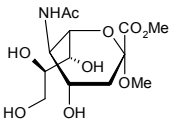

Methyl a-L-acosamine

[54623-24-4] $C_7H_{15}NO_3$ 161.20

		$
	50mg	300.00
MM06134	100mg	420.00
	250mg	837.50

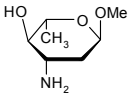

Refs: 1. Wovkulich PM, Uskokovic MR, J. Am. Chem. Soc. 1981, Vol103, p3956-3958

3-Methyladenine

[5142-23-4] $C_6H_7N_5$ 149.15

		$
	50mg	85.00
FM08029	100mg	150.00
	250mg	300.00

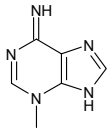

7-Methyladenine

[936-69-3] $C_6H_7N_5$ 149.15

Price On Application

FM10148

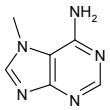

Methyladenin

9-Methyl-d3-adenine

$C_6H_4N_5D_3$ 152.17

		$
	1mg	200.00
FM09712	2mg	300.00
	5mg	600.00

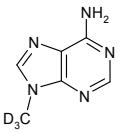

N1-Methyladenine

[1670-69-5] $C_6H_7N_5$ 149.15

Price On Application

FM10149

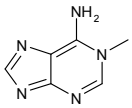

N6-Methyladenine

• 6-(Methylamino)purine

[443-72-1] $C_6H_7N_5$ 149.15

		$
	1g	120.00
FM10151	2g	190.00
	5g	350.00

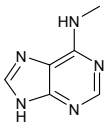

N9-Methyladenine

• 6-Amino-9-methylpurine

[700-00-5] $C_6H_7N_5$ 149.15

		$
	1g	180.00
FM10150	2g	400.00
	5g	750.00

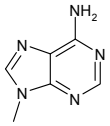

2'-C-Methyladenosine

• 2'-C-Methyladenosine

[15397-12-3] $C_{11}H_{15}N_5O_4$ 281.27

		$
	100mg	80.00
NM07917	250mg	150.00
	500mg	200.00

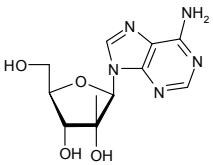

2'-C-Methyladenosine

see 2'-C-Methyladenosine on page 974

2'-O-Methyladenosine

[2140-79-6] $C_{11}H_{15}N_5O_4$ 281.27

		$
	250mg	50.00
NM05694	500mg	75.00
	1g	150.00

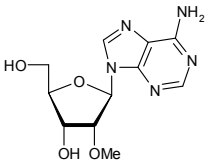

Refs: 1. Wei et.al.,, Proc. Nat. Acad.Sci., 1975, 72, p318
2. Yamada et.al.,, Cell. Mol. Life Sci., 1998, 54, p125

For bulk or custom products call UK +44 (0)1635 578444 or email enquiries@carbosynth.com
See our website for new products and up-to-date pricing

3'-O-Methyladenosine

[10300-22-8] $C_{11}H_{15}N_5O_4$ 281.27

		$
	50mg	110.00
NM03526	100mg	200.00
	250mg	325.00

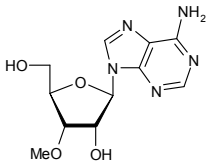

8-Methyladenosine

$C_{11}H_{15}N_5O_4$ 281.27

		$
	100mg	150.00
NM08548	250mg	250.00
	500mg	450.00

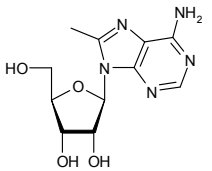

N1-Methyladenosine

[15763-06-1] $C_{11}H_{15}N_5O_4$ 281.27

		$
	100mg	90.00
NM03697	250mg	162.50
	500mg	250.00

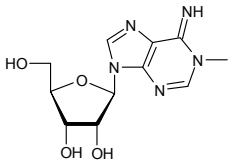

N1-Methyladenosine hydroiodide

[34308-25-3] $C_{11}H_{15}N_5O_4.HI$ 409.18

		$
	25mg	85.00
NM08030	50mg	150.00
	250mg	250.00

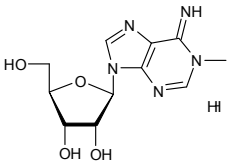

N6-Methyladenosine-5'-monophosphate sodium salt

[81921-35-9] $C_{11}H_{15}N_5O_7P.Na$ 383.23

		$
	1mg	30.00
NM10586	2mg	50.00
	5mg	90.00

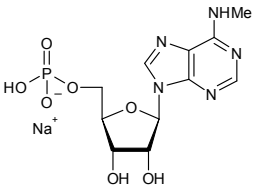

Methyl 2-O-allyl-3-O-benzyl-4,6-O-benzylidene-a-D-mannopyranoside

[210297-54-4] $C_{24}H_{28}O_6$ 412.48

		$
	250mg	350.00
MM04890	500mg	450.00
	1g	700.00

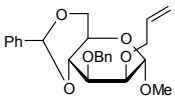

Methyl 2-O-allyl-4,6-O-benzylidene-a-D-mannopyranoside

[82228-09-9] $C_{17}H_{22}O_6$ 322.35

		$
	250mg	250.00
MM04894	500mg	350.00
	1g	500.00

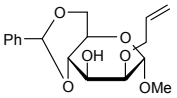

Methyl 3-O-allyl-4,6-O-benzylidene-a-D-mannopyranoside

[82228-10-2] $C_{17}H_{22}O_6$ 322.35

		$
	250mg	400.00
MM04893	500mg	500.00
	1g	700.00

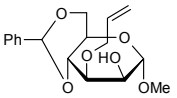

Methyl 2-O-allyl-3,4-di-O-benzyl-a-D-mannopyranoside

[210297-56-6] $C_{24}H_{30}O_6$ 414.49

		$
	250mg	350.00
MM04892	500mg	450.00
	1g	750.00

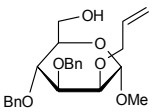

Methyl 2-O-allyl-3-O-(2,3,4,6-tetra-O-acetyl-a-D-mannopyranosyl)-a-D-mannopyranoside

[81555-75-1] $C_{24}H_{36}O_{15}$ 564.53

		$
	50mg	90.00
OM06527	100mg	150.00
	250mg	250.00

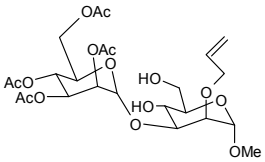

2-N-Methylaminecarbonyl-5-pyridineboronic acid pinacol ester

[945863-21-8]

		$
	1g	300.00
FN13815	2g	400.00
	5g	875.00

4-Methylaminobenzoic acid

[10541-83-0] $C_8H_9NO_2$ 151.16

		$
	10g	60.00
FM10153	25g	125.00
	50g	210.00

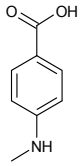

2-[4-[(Methylamino)carbonyl]-1H-pyrazol-1-yl]-adenosine

see Regadenoson on page 1238

Methyl 2-amino-5-chlorobenzoate

• 2-Amino-5-chlorobenzoic acid methyl ester
• Methyl 5-chloroanthranilate

[5202-89-1] $C_8H_8ClNO_2$ 185.61

		$
	50g	90.00
FM10683	100g	150.00
	250g	250.00

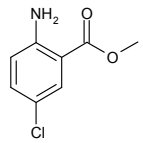

Methyl 4-amino-3-chlorobenzoate

[84228-44-4] $C_8H_8ClNO_2$ 185.61

Price On Application

FM10846

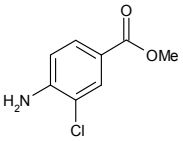

Methyl 6-amino-6-deoxy-a-D-glucopyranoside

[5155-47-5] $C_7H_{15}NO_5$ 193.20

		$
	5g	750.00
MM08031	10g	1200.00
	25g	2000.00

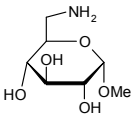

Methyl 6-amino-6-deoxy-a-D-glucopyranoside HCl

[14257-74-0] $C_7H_{15}NO_5.HCl$ 229.66

		$
	250mg	250.00
MM05076	500mg	450.00
	1g	750.00

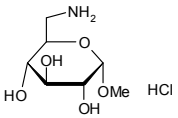

Refs: 1. Benito JM, Mellet CO, Sadalapure K, Lindhorst T, Defaye J, Fernandez JMG, , Carbohydr. Res., 1999, 320, 1, p37

Methyl 3-amino-3-deoxy-a-D-mannopyranoside HCl

[14133-35-8] $C_7H_{15}NO_5.HCl$ 229.66

		$
	1g	150.00
MM02512	2g	240.00
	5g	550.00

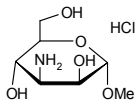

Methyl 3-amino-3,6-dideoxy-a-L-taloside

$C_6H_{13}NO_4$ 163.17

		$
	1mg	250.00
MM09026	2mg	400.00
	5mg	750.00

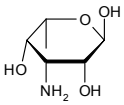

Methyl 5-amino-2-methylbenzoate

• 5-Amino-2-methyl benzoic acid methyl ester

[18595-12-5] $C_9H_{11}NO_2$ 165.19

		$
	5g	200.00
FA12606	10g	350.00
	25g	750.00

Methyl-6-aminonicotinate

[36052-24-1] $C_7H_8N_2O_2$ 152.15

		$
	10g	150.00
FM11267	25g	300.00
	50g	500.00

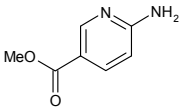

Methyl 2-Amino-3-nitrobenzoate

• Methyl 3-nitroanthranilate
• 2-Amino-3-nitrobenzoic acid methyl ester

[57113-91-4] $C_8H_8N_2O_4$ 196.16

		$
	5g	250.00
FA12593	10g	400.00
	25g	750.00

6-(Methylamino)purine

see N6-Methyladenine on page 974

(+)-2-(Methylamino)succinic acid

see N-Methyl-DL-aspartic acid on page 980

(R)-2-(Methylamino)succinic acid

see N-Methyl-D-aspartic acid on page 980

Methyl-4-aminothiophene-3-carboxylate

[69363-85-5]

		$
	500mg	200.00
FM15738	1g	300.00
	2g	500.00

5'-Methylaminothymidine

$C_{11}H_{17}N_3O_5$ 271.28

		$
	50mg	150.00
NM08577	100mg	250.00
	250mg	400.00

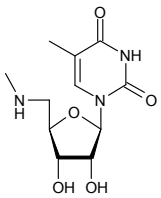

1-a-Methyl-5-a-androstan-3-a-17-b-diol glucuronide

$C_{26}H_{41}O_8.Na$ 504.59

		$
	1mg	250.00
MM11460		

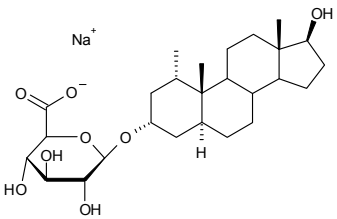

1-a-Methyl-5-a-androstan-3-a-ol-17-one glucuronide

$C_{26}H_{39}O_8.Na.H_2O$ 520.59

		$
	1mg	250.00
MM11461		

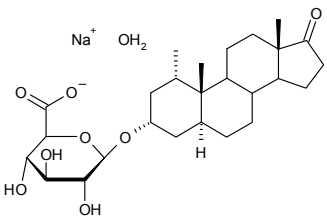

2-a-Methyl-5-a-androstan-3-a-ol-17-one glucuronide

$C_{26}H_{39}O_8.Na$ 502.57

		$
MM11462	1mg	250.00

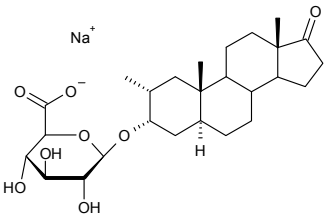

Methyl 2,3-anhydro-4,6-O-benzylidene-a-D-allopyranose

[3150-15-0] $C_{14}H_{16}O_5$ 264.27

		$
MM04020	1g	400.00
	2g	750.00
	5g	1650.00

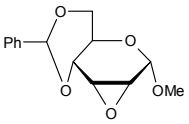

Methyl 2,6-anhydro-3-deoxy-D-lyxo-hept-2-enonimidate

[180336-28-1] $C_8H_{13}NO_5$ 203.19

		$
MM01920	1g	400.00
	2g	650.00
	5g	1300.00

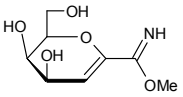

Methyl 2,3-anhydro-b-D-ribopyranoside

[3150-13-8] $C_6H_{10}O_4$ 146.10

		$
MM05248	5g	1250.00
	10g	2000.00
	25g	3750.00

Methyl a-D-arabinofuranoside

[56607-40-0] $C_6H_{12}O_5$ 164.16

		$
MM10675	2g	100.00
	5g	195.00
	10g	300.00

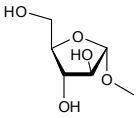

Methyl a-L-arabinopyranoside

[3945-28-6]

Price On Application

MM11474

Methyl b-D-arabinopyranoside

[5328-63-2] $C_6H_{12}O_5$ 164.16

		$
MM04721	500mg	50.00
	2g	50.00
	5g	95.00

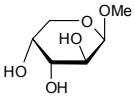

Refs: 1. Sulphioe D, Choline A, Benzoate M, Organis Resonance, 5, 7, pA5

Methyl b-L-arabinopyranoside

[1825-00-9] $C_6H_{12}O_5$ 164.16

		$
MM05638	1g	100.00
	2g	150.00
	5g	250.00

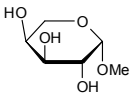

Refs: 1. Evtushenko EV, Ovodov YS, Chem. Nat. Compd. 1978, Vol13, No6, p634-636

Methylarabon

2-C-Methyl-D-arabono-1,4-lactone

$C_6H_{10}O_5$ 162.14

		$
	2g	640.00
MM10516	5g	1300.00
	10g	1600.00

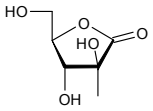

Methyl a-L-arbinofuranoside

Price On Application

MM11909

N-Methyl-D-aspartic acid

- (R)-2-(Methylamino)succinic acid
- NMDA

[6384-92-5] $C_5H_9NO_4$ 147.13

		$
	50mg	75.00
FM12671	100mg	125.00
	250mg	237.50

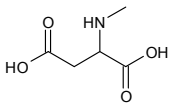

N-Methyl-DL-aspartic acid

- NMA
- (+)-2-(Methylamino)succinic acid

[17833-53-3] $C_5H_9NO_4$ 147.13

		$
	50g	62.50
FM16185	100g	100.00
	250g	212.50

3-Methylazetidine hydrochloride

[935669-28-6]

		$
	25g	1500.00
FM15245	50g	2250.00
	100g	4000.00

Methyl 4-azido-3-O-benzyl-4,6-dideoxy-2-O-methyl-a-D-glucopyranoside

[861819-28-5] $C_{15}H_{21}N_3O_4$ 307.35

		$
	5mg	120.00
MM09719	10mg	200.00
	25mg	425.00

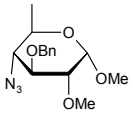

Methyl 4-azido-2,3-di-O-benzoyl-4-deoxy-6-O-trityl-a-D-glucopyranoside

[26511-50-2] $C_{40}H_{35}N_3O_7$ 669.72

		$
	1g	250.00
MM08551	2g	350.00
	5g	500.00

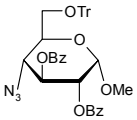

Methyl 2-azido-3,4,6-tri-O-acetyl-2-deoxy-b-D-mannopyranoside

$C_{13}H_{19}N_3O_8$ 345.31

		$
	50mg	80.00
MM06677	100mg	150.00
	250mg	250.00

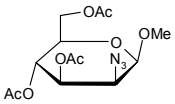

For bulk or custom products call UK +44 (0)1635 578444 or email enquiries@carbosynth.com
See our website for new products and up-to-date pricing

5-Methylbenzimidazole

[614-97-1] $C_8H_8N_2$ 132.16

Price On Application

FM11773

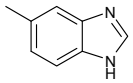

5-Methyl-1H-benzotriazole

[136-85-6] $C_7H_7N_3$ 133.15

Price On Application

FM11772

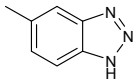

3-Methyl-2-benzothiazolinone hydrazone HCl

[14448-67-0] $C_8H_9N_3S.HCl$ 215.70

		$
	50g	250.00
FM11065	100g	400.00
	250g	750.00

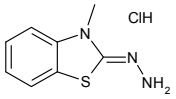

Methylbenzoylacetate

[614-27-7]

		$
	5g	200.00
FM12517	10g	300.00
	25g	625.00

Methyl 2-O-benzoyl-4,6-O-benzylidene-a-D-glucopyranoside

• Methyl 4,6-O-benzylidene-2-O-benzoyl-a-D-glucopyranoside

[28642-64-0] $C_{21}H_{22}O_7$ 386.40

		$
	100mg	200.00
MM04895	250mg	300.00
	500mg	500.00

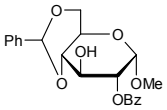

3-Methyl-2-benzothiazolinone hydrazone HCl

[149022-15-1] $C_8H_9N_3S.HCl$ 215.70

		$
	50g	250.00
FM02072	100g	400.00
	250g	625.00

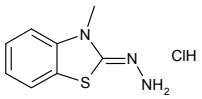

Methyl 3-O-benzyl-4,6-O-benzylidene-2-deoxy-2-phthalimido-b-D-glucopyranose

[97276-96-5] $C_{29}H_{27}NO_7$ 501.53

		$
	250mg	187.50
MM06785	500mg	250.00
	1g	400.00

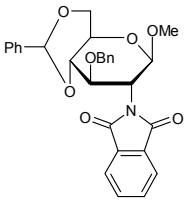

3-Methyl-2-benzothiazolinone hydrazone HCl monohydrate

[388894-11-0] $C_8H_9N_3S.HCl.H_2O$ 233.72

Price On Application

FM11203

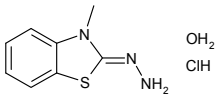

Methylbenzyl

Methyl 3-O-benzyl-2-deoxy-D-arabinopyranoside

$C_{13}H_{18}O_4$ 238.28

Price On Application

MM08075

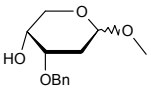

Methyl 3-O-benzyl-6-deoxy-2-O-methyl-a-D-galactopyranoside

[110594-91-7] $C_{15}H_{22}O_5$ 282.34

		$
	5mg	95.00
MM09720	10mg	180.00
	25mg	375.00

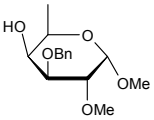

Methyl 3-O-benzyl-2-deoxy-2-phthalimido-b-D-glucopyranoside

[97242-85-5] $C_{22}H_{23}NO_7$ 413.42

		$
	25mg	400.00
MM04896	50mg	600.00
	100mg	800.00

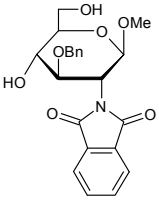

Methyl 6-O-benzyl-2,3-di-O-methyl-a-D-glucopyranoside

[106220-89-7] $C_{16}H_{24}O_6$ 312.37

		$
	25g	350.00
MM07453	50g	600.00
	100g	1000.00

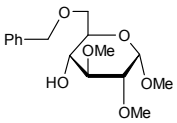

Methyl 4,6-O-benzylidene-2-O-benzoyl-a-D-glucopyranoside

see Methyl 2-O-benzoyl-4,6-O-benzylidene-a-D-glucopyranoside on page 981

Methyl 4,6-O-benzylidene-2-benzyloxycarbonylamino-2-deoxy-a-D-glucopyranose

$C_{22}H_{25}NO_7$ 415.44

Price On Application

MM10324

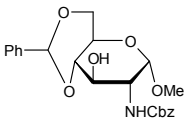

Methyl 4,6-O-benzylidene-2-deoxy-a-D-glucopyranoside

$C_{14}H_{18}O_5$ 266.30

Price On Application

MM08070

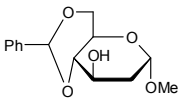

For bulk or custom products call UK +44 (0)1635 578444 or email enquiries@carbosynth.com
See our website for new products and up-to-date pricing

Methyl 4,6-O-benzylidene-3-deoxy-a-D-glucopyranoside

[65530-28-1] $C_{13}H_{18}O_5$ 254.28

		$
	250mg	162.50
MM03760	500mg	175.00
	1g	250.00

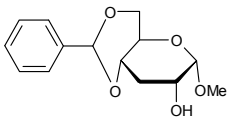

Refs: 1. CL Stevens, KW Schultze, DJ Smith, PM Pillai, J. Org. Chem., 1975, 40, 25, p3704

Methyl 4,6-O-benzylidene-2-deoxy-a-D-glucpyranosid-3-ulose

$C_{14}H_{16}O_5$ 264.27

Price On Application

MM08072

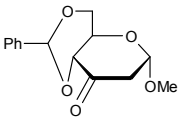

Methyl 4,6-O-benzylidene-2-deoxy-2-phthalimido-b-D-glucopyranoside

[97276-95-4] $C_{22}H_{21}NO_7$ 411.42

		$
	100mg	90.00
MM09724	250mg	162.50
	500mg	250.00

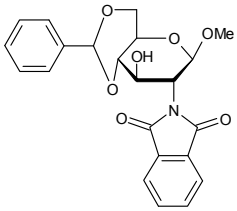

Methyl 4,6-O-benzylidene-2,3-di-O-benzyl-a-D-glucopyranoside

[13225-19-9] $C_{28}H_{30}O_6$ 462.53

		$
	5g	200.00
MM06083	10g	300.00
	25g	500.00

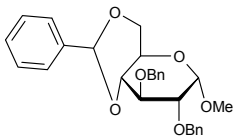

Refs: 1. P Kapferer, F Sarabia, A Vasella, Helvetica Chimica Acta, 1999 Volume 82, Issue 5 , Pages 645 - 656

Methyl 4,6-O-benzylidene-2,3-di-O-methanesulfonyl-a-D-glucopyranoside

$C_{16}H_{22}O_{10}S_2$ 438.47

Price On Application

MM08067

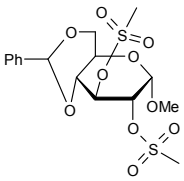

Methyl 4,6-O-benzylidene-2,3-di-O-methyl-a-D-glucopyranoside

[3051-89-6] $C_{16}H_{22}O_6$ 310.35

		$
	2g	200.00
MM07452	5g	400.00
	10g	700.00

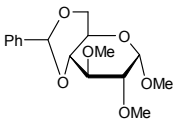

Methylbenzyl

Methyl 4,6-O-benzylidene-2,3-di-O-pivaloyl-a-D-galactopyranoside

$C_{24}H_{34}O_8$ 450.53

Price On Application

MM08897

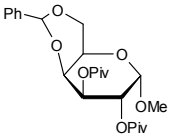

Methyl 4,6-O-benzylidene-2,3-di-O-pivaloyl-a-D-glucopyranoside

[112317-67-6] $C_{24}H_{34}O_8$ 450.53

Price On Application

MM08898

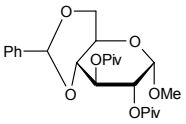

Methyl 4,6-O-benzylidene-2,3-di-O-pivaloyl-a-D-mannopyranoside

$C_{24}H_{34}O_8$ 450.53

Price On Application

MM08899

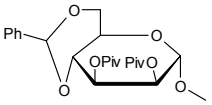

Methyl 4,6-O-benzylidene-2,3-di-O-p-toluenesulfonyl-a-D-glucopyranoside

$C_{28}H_{30}O_{10}S_2$ 590.67

Price On Application

MM08066

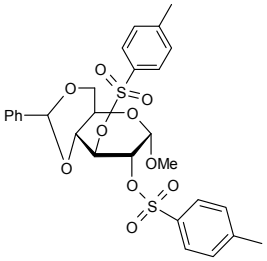

Methyl 4,6-O-benzylidene-a-D-galactopyranoside

[72904-85-9] $C_{14}H_{18}O_6$ 282.29

		$
MM08064	1g	185.00
	2g	240.00
	5g	400.00

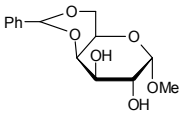

Methyl 4,6-O-benzylidene-b-D-galactopyranoside

[6988-39-2] $C_{14}H_{18}O_6$ 282.29

		$
MM06673	5g	130.00
	10g	200.00
	25g	380.00

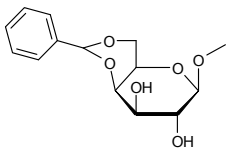

For bulk or custom products call UK +44 (0)1635 578444 or email enquiries@carbosynth.com
See our website for new products and up-to-date pricing

Methyl 4,6-O-benzylidene-a-D-glucopyranoside

• 4,6-O-Benzylidene methyl-a-D-glucopyranoside

[3162-96-7] $C_{14}H_{18}O_6$ 282.29

		$
	5g	30.00
MM05176	10g	55.00
	25g	85.00

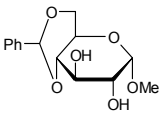

Refs: 1. van Cleve JW, Carbohydr. Res. 1971, 17, p461-4

Methyl 4,6-O-benzylidene-b-D-glucopyranoside

[14155-23-8] $C_{14}H_{18}O_6$ 282.29

		$
	5g	110.00
MM02818	10g	200.00
	25g	425.00

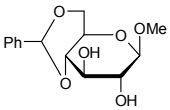

Refs: 1. Khan R, Patel G, Carbohydr. Res. 1990, Sep 19, 205, 211-23

Methyl 4,6-O-benzylidene-3-O-(b-D-glucopyranoside)-a-D-glucopyranoside

[72656-05-4] $C_{20}H_{28}O_{11}$ 444.43

		$
	5mg	90.00
OM05188	10mg	150.00
	25mg	250.00

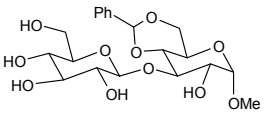

Methyl 4,6-O-benzylidene-a-D-mannopyranoside

[4148-58-7] $C_{14}H_{18}O_6$ 282.29

		$
	1g	120.00
MM05675	5g	400.00
	10g	600.00

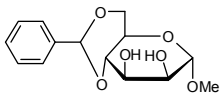

Refs: 1. Bhattacharyya T, Basu S, Indian J. Chem. Sect. B 1996, Vol35, No4, p397-398

Methyl 4,6-benzylidene-3-O-methyl-a-D-mannopyranoside

see 4,6-O-Benzylidene-1,3-di-O-methyl-a-D-mannopyranoside on page 273

N-(4-Methylbenzyliden)imino-2,3,4,6-tetra-O-pivaloyl-D-glucopyranoside

$C_{34}H_{51}NO_9$ 617.77

Price On Application

MM08443

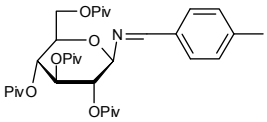

Methyl 1-O-benzyl-2,3-O-isopropylidene-a-D-manno-hept-5-enofuranoside

$C_{19}H_{24}O_6$ 348.39

		$
	250mg	350.00
MM04897	500mg	500.00
	1g	700.00

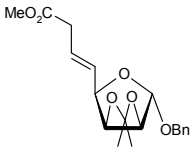

Methylbenzyl

Methyl 2-benzyloxycarbonylamino-2-deoxy-a-D-glucopyranoside

$C_{15}H_{21}NO_7$ 327.33

Price On Application

MM10326

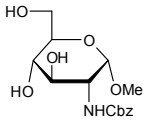

Methyl 3-O-benzyl-a-L-rhamnopyranoside

[75336-82-2] $C_{14}H_{20}O_5$ 268.31

Price On Application

MM08857

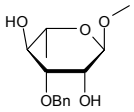

Methyl 3-O-benzyl-6-O-(2,3,4-tri-O-benzyl-a-L-fucopyranosyl)-2-deoxy-2-phthalimido-b-D-glucopyranoside

[97242-86-9] $C_{49}H_{51}NO_{11}$ 829.93

		$
	2mg	100.00
OM04898	5mg	180.00
	10mg	325.00

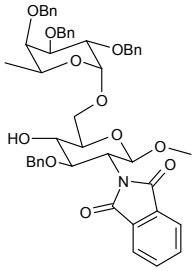

4'-Methyl-2,2'-bipyridine-4-carboxaldehyde

[104704-09-8] $C_{12}H_{10}N_2O$ 198.22

		$
	250mg	75.00
FM10672	500mg	110.00
	1g	200.00

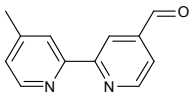

Methyl-(4-bromophenoxy)acetate

[4841-23-0]

		$
	5g	100.00
FM12480	10g	180.00
	25g	250.00

3-Methylbutanoic acid

[503-74-2]

		$
	50g	200.00
FM15957	100g	300.00
	250g	500.00

9-[(3-Methyl-2-buten-1-yl)oxy]-7H-furo[3,2-g][1]benzopyran-7-one

see Imperatorin on page 854

Methyl 3-(tert-butoxycarbonylamino)-2-methoxyisonicotinate

[870997-82-3]

		$
	2g	150.00
FM15264	5g	250.00
	10g	400.00

For bulk or custom products call UK +44 (0)1635 578444 or email enquiries@carbosynth.com
See our website for new products and up-to-date pricing

Methyl 1-(4'-tert-butyldimethylsilyl-6-hydroxyraloxifene)-2,3,4-tri-O-acetyl-b-D-glycopyranuronate

$C_{46}H_{55}NO_{13}SSi$ 890.08

		$
	1mg	300.00
MM04900	2mg	450.00
	5mg	900.00

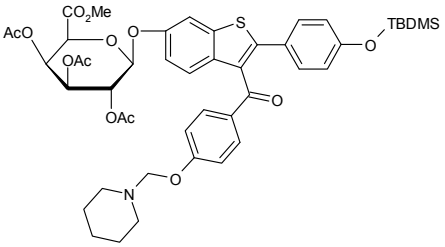

Methyl 6-O-tert-butyldimethylsilyl-2,3,4-tri-O-pivaloyl-a-D-glucopyranoside

$C_{28}H_{52}O_9Si$ 560.81

Price On Application

MM08867

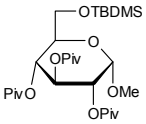

Methyl 6-O-tert-butyldimethylsilyl-2,3,4-tri-O-pivaloyl-a-D-mannopyranoside

$C_{28}H_{52}O_9Si$ 560.81

Price On Application

MM08868

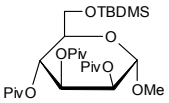

Methyl 5-O-(tert-butyldiphenylsilyl)-2-deoxy-b-D-ribofuranoside

[130144-86-4] $C_{22}H_{30}O_4Si$ 386.56

		$
	5g	90.00
MM06067	10g	175.00
	25g	330.00

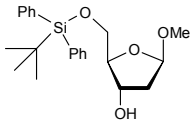

Methyl 6-O-tert-butyldiphenylsilyl-2,3,4-tri-O-pivaloyl-a-D-galactopyranoside

$C_{38}H_{56}O_9Si$ 684.95

Price On Application

MM08869

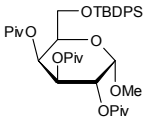

Methyl 6-O-tert-butyldiphenylsilyl-2,3,4-tri-O-pivaloyl-a-D-glucopyranoside

$C_{38}H_{56}O_9Si$ 684.95

Price On Application

MM08870

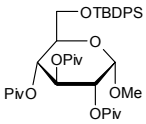

Methyl 6-O-tert-butyldiphenylsilyl-2,3,4-tri-O-pivaloyl-a-D-mannopyranoside

$C_{38}H_{56}O_9Si$ 684.95

Price On Application

MM08871

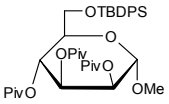

Methyl 1-(6-tert-butylmethylsilyl-4'-hydroxyraloxifene)-2,3,4,-tri-O-acetyl-b-D-glycopyranuronate

$C_{46}H_{55}NO_{13}SSi$ 890.08

		$
	1mg	300.00
MM06693	2mg	500.00
	5mg	800.00

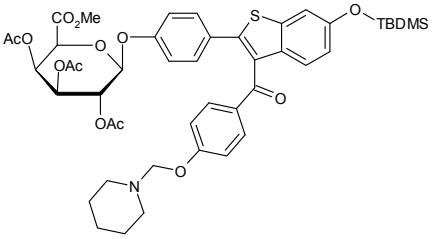

C-Methylcalix[4]-resorcinarene

[65338-98-9]

		$
	1g	85.00

FM11780

Methyl 2,3-O-carbonyl-4,6-O-isopropylidene-a-D-mannopyranoside

[74948-73-5] $C_{11}H_{16}O_7$ 260.25

		$
	100mg	90.00
MM09718	250mg	150.00
	500mg	250.00

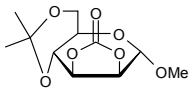

4-Methyl-4'-carboxy-2,2'-bipyridine

[103946-54-9] $C_{12}H_{10}N_2O_2$ 214.22

		$
	100mg	75.00
FM10294	250mg	125.00
	500mg	200.00

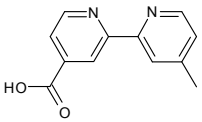

4-Methyl-4'-(3-carboxypropyl)-2,2'-bipyridine

[114527-28-5] $C_{15}H_{16}N_2O_2$ 256.30

		$
	10mg	100.00
FM10293	25mg	200.00
	50mg	350.00

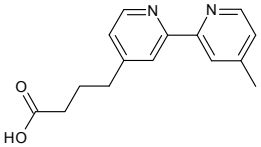

3-O-Methyl-D-chiro-inositol

see D-Pinitol on page 1205

Methylchloroacetate

[95-34-4] $C_3H_5ClO_2$ 108.52

Price On Application

FM12139

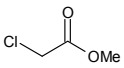

9-Methyl-2-chloroadenine

see 6-Amino-2-chloro-9-methylpurine on page 106

Methyl 5-chloroanthranilate

see Methyl 2-amino-5-chlorobenzoate on page 977

Methyl 6-chloro-6-deoxy-a-D-altropyranoside

$C_7H_{13}ClO_5$ 212.63

Price On Application

MM08880

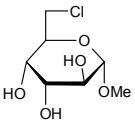

Methyl 4-chloro-4-deoxy-a-D-galactopyranoside

$C_7H_{13}ClO_5$ 212.63

Price On Application

MM08844

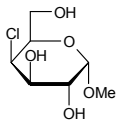

Methyl 4-chloro-4-deoxy-a-D-glucopyranoside

$C_7H_{13}ClO_5$ 212.63

Price On Application

MM08845

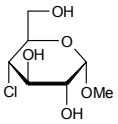

Methyl 6-chloro-6-deoxy-a-D-glucopyranoside

$C_7H_{13}ClO_5$ 212.63

Price On Application

MM08881

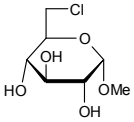

Methyl 5-chloropyrazine-2-carboxylate

see 5-Chloro-2-methoxycarbonyl pyrazine on page 421

4-Methyl-6-chloropyrimidine

[54198-82-2] $C_5H_5ClN_2$ 128.56

		$
FM11227	1g	65.00
	2g	110.00
	5g	200.00

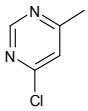

Methylcyanob

Methyl-4-Cyanobenzoate

[1129-35-7] $C_9H_7NO_2$ 161.16

		$
	25g	75.00
FM11948	50g	125.00
	100g	200.00

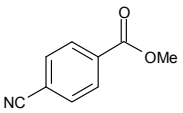

Methylcyclobutanecarboxylate

[765-85-5] $C_6H_{10}O_2$ 114.14

Price On Application

FM12142

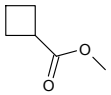

Methyl-b-cyclodextrin

[128446-36-6] $C_{56}H_{98}O_{35}$ 1331.36

		$
	25g	65.00
FM11037	50g	110.00
	100g	200.00

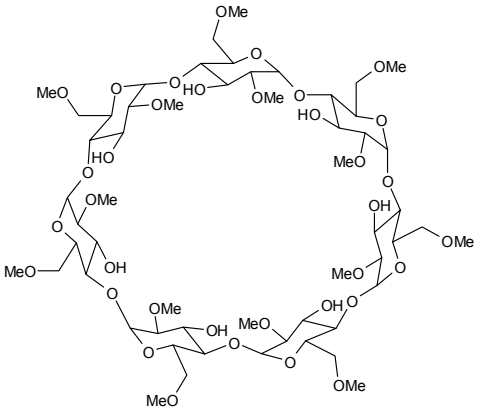

Methyl cyclopentane carboxylate

[4630-80-2] $C_7H_{12}O_2$ 128.17

		$
	50g	400.00
FM10248	100g	600.00
	250g	1000.00

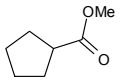

2-Methylcyclopentane-1,3-dione

[765-69-5] $C_6H_8O_2$ 112.13

		$
	25g	52.50
FM07825	50g	100.00
	100g	180.00

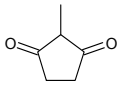

1-Methylcyclopropanesulphonamide

[669008-26-8] $C_4H_9NO_2S$ 135.19

		$
	1g	200.00
FM07916	2g	300.00
	5g	500.00

For bulk or custom products call UK +44 (0)1635 578444 or email enquiries@carbosynth.com
See our website for new products and up-to-date pricing

2'-C-Methylcytidine

[20724-73-6] $C_{10}H_{15}N_3O_5$ 257.25

		$
	100mg	90.00
NM07918	250mg	175.00
	500mg	250.00

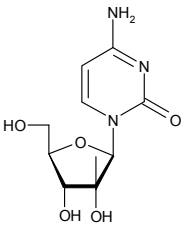

2'-O-Methylcytidine

[2140-72-9] $C_{10}H_{15}N_3O_5$ 257.24

		$
	500mg	75.00
NM06302	1g	125.00
	2g	220.00

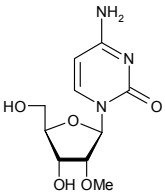

Refs: 1. Inoue H, Hayase Y, Imura A, Iwai S, Miura K, Otsuka E, Nucleic Acids Res. 1987, Aug 11, 15(15), 6131–6148

3'-O-Methylcytidine

[20594-00-7] $C_{10}H_{15}N_3O_5$ 257.24

		$
	10mg	40.00
NM06229	25mg	75.00
	50mg	115.00

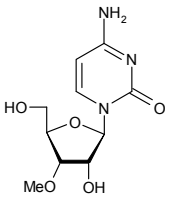

5-Methylcytidine

[2140-61-6] $C_{10}H_{15}N_3O_5$ 257.24

		$
	100mg	90.00
NM03720	250mg	125.00
	500mg	200.00

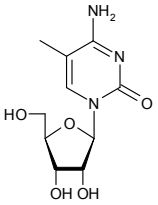

6-Methylcytidine

$C_{10}H_{15}N_3O_5$ 257.25

Price On Application

NM08572

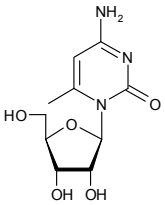

N3-Methylcytidine

$C_{10}H_{17}N_3O_5$ 259.26

		$
	10mg	150.00
NM05757	25mg	250.00
	50mg	400.00

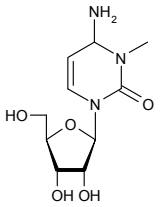

5-Methylcytidine HCl

$C_{10}H_{15}N_3O_5$.HCl 293.71

		$
	250mg	150.00
NM08573	500mg	250.00
	1g	450.00

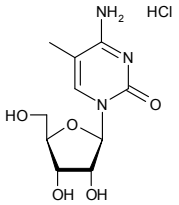

N3-Methylcytidine methosulfate

[21028-20-6] $C_{10}H_{15}N_3O_5.CH_4SO_4$ 369.35

		$
	25mg	68.75
NM02913	50mg	100.00
	100mg	150.00

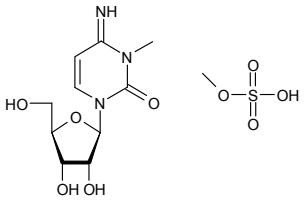

5-Methylcytosine HCl

[58366-64-6] $C_5H_7N_3O$.HCl 161.59

		$
	500mg	100.00
FM08035	1g	150.00
	2g	280.00

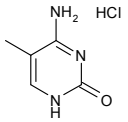

Methyl a-L-daunosamide HCl

[32385-06-1] $C_7H_{15}NO_3$.HCl 197.66

		$
	50mg	270.00
MM05343	100mg	440.00
	250mg	1000.00

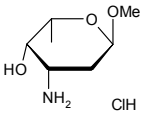

Refs: 1. Wovkulich PM, Uskokovic MR, J. Am. Chem. Soc. 1981, Vol103, p3956-3958

Methyl b-L-daunosaminide HCl

[115388-97-1] $C_7H_{15}NO_3$.HCl 197.66

		$
	25mg	155.00
MM04967	50mg	280.00
	100mg	510.00

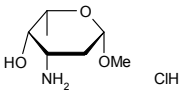

Refs: 1. Wovkulich PM, Uskokovic MR, J. Am. Chem. Soc. 1981, Vol103, p3956-3958

Methyl 3-deoxy-D-arabino-heptulopyranoside-7-phosphate

$C_8H_{15}O_{10}P$ 302.17

		$
	10mg	550.00
MM06777	25mg	850.00
	50mg	1200.00

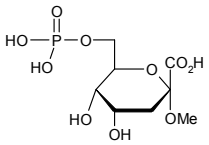

Methyl 2-deoxy-D-arabinopyranoside

$C_6H_{12}O_5$ 164.16

Price On Application

MM08074

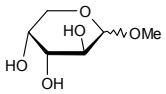

Methyl 2-deoxy-3,5-di-O-benzoyl-D-erythro-pentofuranoside

see Methyl 2-deoxy-3,5-di-O-benzoyl-D-ribofuranoside on page 993

Methyl 2-deoxy-3,5-di-O-benzoyl-D-ribofuranoside

• Methyl 2-deoxy-3,5-di-O-benzoyl-D-erythro-pentofuranoside

[108647-88-7] $C_{20}H_{20}O_6$ 356.37

Price On Application

MM04117

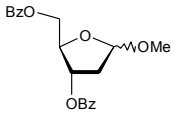

Methyl 2-deoxy-3,5-di-O-pivaloyl-a-D-ribofuranoside

$C_{16}H_{28}O_6$ 316.39

		$
	100mg	130.00
MM06171	200mg	200.00
	500mg	400.00

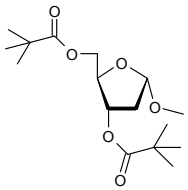

Methyl 2-deoxy-3,5-di-O-toluoyl-D-ribofuranoside

[4330-34-1] $C_{22}H_{24}O_6$ 384.42

		$
	1g	48.00
MM04120	2g	80.00
	5g	125.00

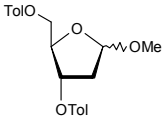

Methyl 2-deoxy-3,5-di-O-toluoyl-L-ribofuranoside

$C_{22}H_{24}O_6$ 384.43

		$
	1g	80.00
MM09368	2g	150.00
	5g	250.00

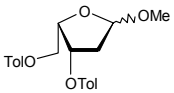

Methyl 2-deoxy-D-erythro-pentofuranoside

see Methyl 2-deoxy-D-ribofuranoside on page 996

Methyl 3-deoxy-3-fluoro-b-D-allopyranoside

$C_7H_{13}FO_5$ 196.18

Price On Application

MM09028

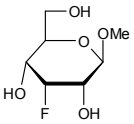

Methyl 2-deoxy-2-fluoro-D-arabinofuranoside

$C_6H_{11}FO_4$ 166.15

Price On Application

MM09315

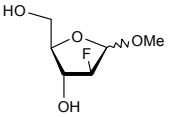

Methyl 4-deoxy-4-fluoro-a-D-glucose

[56926-53-5] $C_7H_{13}FO_5$ 196.17

		$
	5mg	85.00
MM04964	10mg	100.00
	25mg	200.00

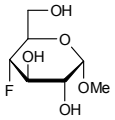

Methyl 6-deoxy-a-D-galactopyranoside

see Methyl a-D-fucopyranoside on page 1009

Methyl 6-deoxy-a-L-galactopyranoside

see Methyl a-L-fucopyranoside on page 1009

Methyl 4-deoxy-a-D-glucopyranoside

[13241-00-4] $C_7H_{14}O_5$ 178.19

		$
	5mg	60.00
MM09716	10mg	100.00
	25mg	175.00

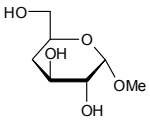

Methyl 6-deoxy-a-D-glucopyranoside

[5155-43-1] $C_7H_{14}O_5$ 178.18

		$
	1g	100.00
MM06845	2g	150.00
	5g	250.00

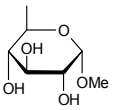

Refs: 1. Jakinovich Jr W,. , Chemical Senses, 1985, 10, p591

Methyl 6-deoxy-b-D-glucopyranoside

[6340-52-9] $C_7H_{14}O_5$ 178.18

		$
	25mg	85.00
MM04982	50mg	160.00
	100mg	300.00

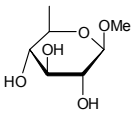

Methyl 6-deoxy-3,4-O-isopropylidene-a-D-galactopyranoside

[71772-35-5] $C_{10}H_{18}O_5$ 218.25

		$
	25mg	95.00
MM09722	50mg	155.00
	100mg	280.00

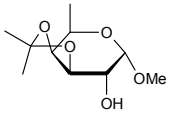

Methyl 6-deoxy-3,4-O-isopropylidene-2-O-methyl-a-D-galactopyranoside

[74135-23-2] $C_{11}H_{20}O_5$ 232.28

		$
	10mg	90.00
MM09723	25mg	150.00
	50mg	210.00

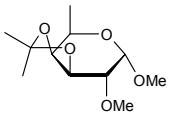

Methyl 5-deoxy-2,3-O-isopropylidene-b-D-ribofuranoside

[23202-81-5] $C_9H_{16}O_4$ 188.22

Price On Application

MM05297

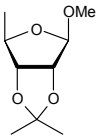

Methyl 5-deoxy-2,3-O-isopropylidene-D-ribofuranoside

[78341-97-6] $C_9H_{16}O_4$ 188.22

Price On Application

MM05349

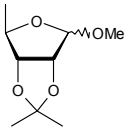

Refs: 1. Burnett LA, Howie RA, Garden SJ, Rufiano H, , J. Chem. Res., 1998, p418

Methyl 6-deoxy-a-D-mannopyranoside

see 1-O-Methyl a-D-rhamnopyranoside on page 1040

Methyl 6-deoxy-2-O-methyl-a-D-galactopyranoside

[59981-27-0] $C_8H_{16}O_5$ 192.21

		$
	5mg	90.00
MM09721	10mg	150.00
	25mg	100.00

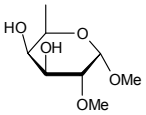

N-Methyldeoxynojirimycin

[69567-10-8] $C_7H_{15}NO_4$ 177.20

		$
	1mg	65.00
MM04904	2mg	100.00
	5mg	200.00

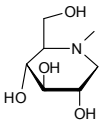

Refs: 1. Karpas A, Fleet GW, Dwek RA, Petursson S, et al., Proc. Natl. Acad. Sci. USA 1988, Dec 85(23), 9229–9233

Methyl 2-deoxy-2-phthalimido-b-D-glucopyranoside

[76101-14-9] $C_{15}H_{17}NO_7$ 323.30

		$
	250mg	300.00
MM04905	500mg	450.00
	1g	700.00

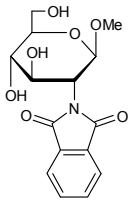

Methyl 2-deoxy-2-N-phthalimido-3,4,6-tri-O-acetyl-b-D-glucopyranoside

see Methyl 3,4,6-tri-O-acetyl-2-deoxy-2-phthalimido-b-D-glucopyranoside on page 1050

Methyl 2-deoxy-a-D-ribofuranoside

[51255-17-5] $C_6H_{12}O_4$ 148.16

Price On Application

MM02893

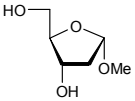

Methyl 2-deoxy-b-D-ribofuranoside

[51255-18-6] $C_6H_{12}O_4$ 148.16

Price On Application

MM02890

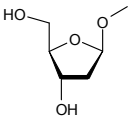

Refs: 1. RaapJ , Van Boom JH, Van Lieshout HC, Haasnoot CAG,, J. Am. Chem. Soc., 1988, 110, p2736

Methyl 2-deoxy-D-ribofuranoside

- Methyl 2-deoxy-D-erythro-pentofuranoside
- Methyl 2-deoxy-D-ribose

[60134-26-1] $C_6H_{12}O_4$ 148.16

		$
	1g	40.00
MM05314	2g	75.00
	5g	150.00

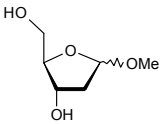

Refs: 1. Hennen WJ, Sweers HM, Wang YF, Wong CH, J. Org. Chem. 1988, No53, p4939-4945

Methyl 2-deoxy-L-ribofuranoside

[446251-73-6] $C_6H_{12}O_4$ 148.16

		$
	1g	80.00
MM02891	2g	150.00
	5g	300.00

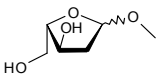

3-Methyl-8-(2-deoxy-b-D-ribofuranosyl)isoxanthopterin

[170379-51-8] $C_{12}H_{15}N_5O_5$ 309.28

		$
	1mg	162.50
NM04903	5mg	725.00
	10mg	1300.00

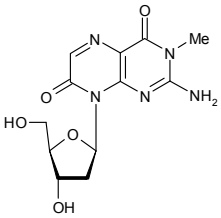

Refs: 1. Wojtuszewski K, Hawkins ME, Cole JL, Mukerj I, Biochemistry 2001, 40(8), 2588 -2598

6-Methyl-8-(2-deoxy-b-D-ribofuranosyl)isoxanthopterin

[113051-62-0] $C_{12}H_{15}N_5O_5$ 309.28

		$
	10mg	350.00
NM05346	25mg	700.00
	50mg	1200.00

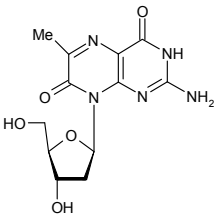

Refs: 1. Melguizo M, Gottlieb M, Charubala R, Pfleiderer W, Nucleosides & Nucleotides 1998, Vol17, No1/3, p175-186

6-Methyl-3-(b-D-2-deoxyribofuranosyl)pyrrolo[2,3-d]pyrimidin-2-one

see N-Pyrrolo-2'-deoxycytidine on page 1229

Methyl 2-deoxy-D-ribose

see Methyl 2-deoxy-D-ribofuranoside on page 996

Methyl 2-deoxy-5-O-toluoyl-L-ribofuranoside

$C_{14}H_{18}O_5$ 266.30

		$
	1g	80.00
MM09369	2g	150.00
	5g	250.00

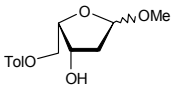

5-Methyl-3'-deoxyuridine

see 3'-Deoxy-5-methyluridine on page 539

Methyl 2,3-di-O-acetyl-6-O-benzyl-a-D-glucopyranoside

$C_{18}H_{24}O_8$ 368.38

		$
	50mg	85.00
MM07412	100mg	160.00
	250mg	250.00

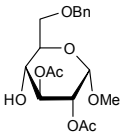

Methyl 2,3-di-O-acetyl-4,6-O-benzylidene-a-D-galactopyranoside

[15451-81-7] $C_{18}H_{22}O_8$ 366.37

Price On Application

MM08890

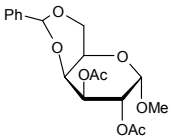

Methyl 2,3-di-O-acetyl-4,6-O-benzylidene-a-D-glucopyranoside

[4141-45-1] $C_{18}H_{22}O_8$ 366.37

Price On Application

MM08891

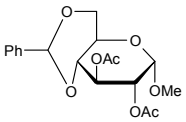

Methyl 2,3-di-O-acetyl-4,6-O-benzylidene-a-D-mannopyranoside

[6748-84-1] $C_{18}H_{22}O_8$ 366.37

Price On Application

MM08892

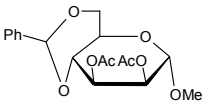

Methyl 4,6-di-O-acetyl-2,3-carbonyl-b-D-mannopyranoside

[53958-22-8] $C_{12}H_{16}O_9$ 304.25

		$
	250mg	200.00
MM04926	500mg	300.00
	1g	450.00

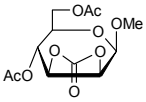

Methyl 3,5-di-O-acetyl-2-deoxy-b-D-ribofuranoside

[62853-55-8] $C_{10}H_{16}O_6$ 232.23

Price On Application

MM03696

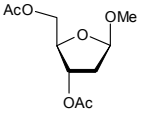

Methyl 3,5-di-O-acetyl-2-deoxy-D-ribofuranoside

[151767-35-0] $C_{10}H_{16}O_6$ 232.23

Price On Application

MM02889

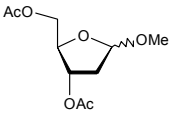

Methyl 4,6-di-O-acetyl-2,3-didehydro-2,3-dideoxy-a-D-galactopyranoside

• Methyl 4,6-di-O-acetyl-2,3-dideoxy-a-D-threo-hex-2-enopyranoside

[6605-29-4] $C_{11}H_{16}O_6$ 244.24

		$
	250mg	162.50
MM10398	500mg	250.00
	1g	400.00

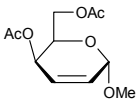

Methyl 4,6-di-O-acetyl-2,3-dideoxy-a-D-threo-hex-2-enopyranoside

see Methyl 4,6-di-O-acetyl-2,3-didehydro-2,3-dideoxy-a-D-galactopyranoside on page 998

Methyl 3,4-di-O-acetyl-D-glucuronal

[57690-62-7] $C_{11}H_{14}O_7$ 258.22

		$
	100mg	85.00
MM04027	250mg	150.00
	500mg	250.00

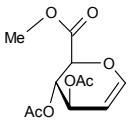

Refs: 1. Lundt I, Thiem J, Prahst A, J. Org. Chem. 1984, Vol49, p3063-3069

Methyl 2,3-di-O-acetyl-4,6-O-(4-methoxybenzylidene)-a-D-galactopyranoside

$C_{19}H_{24}O_9$ 396.40

Price On Application

MM08901

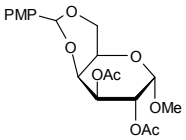

Methyl 2,3-di-O-acetyl-4,6-O-(4-methoxybenzylidene)-a-D-glucopyranoside

[52526-77-9] $C_{19}H_{24}O_9$ 396.40

Price On Application

MM08902

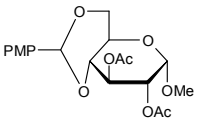

Methyl 2,3-di-O-acetyl-4,6-O-(4-methoxybenzylidene)-a-D-mannopyranoside

$C_{19}H_{24}O_9$ 396.40

Price On Application

MM08903

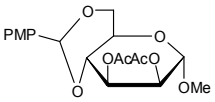

2-Methyl-(3,6-di-O-acetyl-4-O-(2,3,4,6-tetra-O-acetyl-b-D-glucopyranosyl)-1,2-dideoxy-a-D-glucopyrano)-[2,1-d]-2-oxazoline

$C_{26}H_{35}NO_{16}$ 617.55

		$
	1mg	90.00
OM10958	2mg	170.00
	5mg	400.00

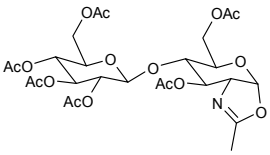

Methyl 2,3-di-O-acetyl-b-D-xylopyranoside

[70003-50-8] $C_{10}H_{16}O_7$ 248.20

		$
	5g	1750.00
MM05742	10g	3000.00
	25g	5750.00

Methyl 2,4-di-O-acetyl-b-D-xylopyranoside

[74162-08-6] $C_{10}H_{16}O_7$ 248.20

		$
	5g	1500.00
MM05240	10g	2500.00
	25g	5625.00

Methyl 2,3-di-O-allyl-4,6-O-benzylidene-a-D-mannopyranoside

[359437-00-6] $C_{20}H_{26}O_6$ 362.42

		$
	1g	550.00
MM06791	2g	800.00
	5g	1200.00

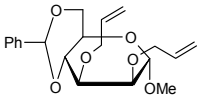

2'-O-Methyl-2,6-diaminopurine riboside

see 2,6-Diamino-9-(2'-O-methyl-b-D-ribofuranosyl)purine on page 567

Methyl 2,3-di-O-benzoyl-4,6-O-benzylidene-a-D-galactopyranoside

[6953-72-6] $C_{28}H_{26}O_8$ 490.51

Price On Application

MM08893

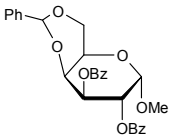

Methyldibenz

Methyl 2,3-di-O-benzoyl-4,6-O-benzylidene-b-D-galactopyranoside

[53598-03-1] $C_{28}H_{26}O_8$ 490.50

		$
	50mg	200.00
MM04181	100mg	300.00
	250mg	600.00

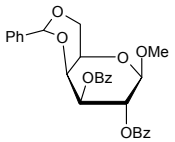

Refs: 1. Hu G, Vasella A, Helv. Chim. Acta 2002, Vol85, Issue 12, p4369-4391

Methyl 2,3-di-O-benzoyl-4,6-O-benzylidene-a-D-glucopyranoside

[6748-91-0] $C_{28}H_{26}O_8$ 490.50

		$
	2g	95.00
MM07937	5g	200.00
	10g	350.00

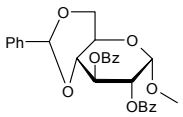

Methyl 2,3-di-O-benzoyl-4,6-O-benzylidene-b-D-glucopyranoside

[56253-32-8] $C_{28}H_{26}O_8$ 490.50

		$
	2g	100.00
MM07120	5g	200.00
	10g	350.00

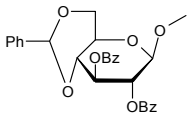

Methyl 2,3-di-O-benzoyl-4,6-O-benzylidene-a-D-mannopyranoside

[6748-85-2] $C_{28}H_{26}O_8$ 490.51

Price On Application

MM08894

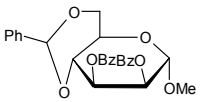

Methyl 2,3-di-O-benzoyl-4,6-O-(4-methoxybenzylidene)-a-D-galactopyranoside

$C_{29}H_{28}O_9$ 520.54

Price On Application

MM08904

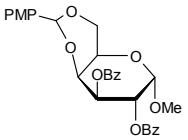

Methyl 2,3-di-O-benzoyl-4,6-O-(4-methoxybenzylidene)-a-D-glucopyranoside

[273397-25-4] $C_{29}H_{28}O_9$ 520.54

Price On Application

MM08905

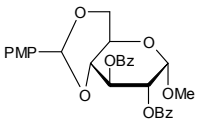

For bulk or custom products call UK +44 (0)1635 578444 or email enquiries@carbosynth.com
See our website for new products and up-to-date pricing

Methyl 2,3-di-O-benzoyl-4,6-O-(4-methoxybenzylidene)-a-D-mannopyranoside

$C_{29}H_{28}O_9$ 520.54

Price On Application

MM08906

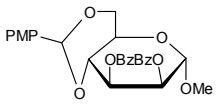

Methyl 2,3-di-O-benzyl-4,6-O-benzylidene-a-D-galactopyranoside

[29600-81-5] $C_{28}H_{30}O_6$ 462.55

Price On Application

MM08895

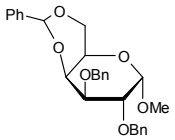

Methyl 2,3-di-O-benzyl-4,6-O-benzylidene-a-D-mannopyranoside

[51842-18-3] $C_{28}H_{30}O_6$ 462.55

Price On Application

MM08896

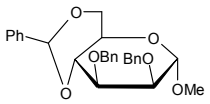

Methyl 3,4-di-O-benzyl-2-deoxy-a-D-glucopyranoside

$C_{21}H_{26}O_6$ 374.43

Price On Application

MM08078

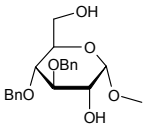

Methyl 3,6-di-O-benzyl-2-deoxy-a-D-glucopyranoside

$C_{21}H_{26}O_6$ 374.43

Price On Application

MM08077

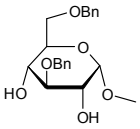

Methyl 3,6-di-O-benzyl-2-deoxy-2-phthalimido-b-D-glucopyranoside

[97242-79-0] $C_{29}H_{29}NO_7$ 503.54

		$
	250mg	350.00
MM04933	500mg	500.00
	1g	700.00

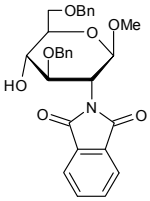

Methyl 3,5-di-O-benzyl-2-deoxy-D-threo-pentofuranoside

see Methyl 3,5-di-O-benzyl-D-xylofuranoside on page 1003

Methyl 2,3-di-O-benzyl-a-D-glucopyranoside

[17791-36-5] $C_{21}H_{26}O_6$ 374.43

		$
	5g	225.00
MM03796	10g	400.00
	25g	750.00

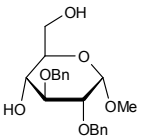

Methyl 2,3:4,6-di-O-benzylidene-a-D-mannopyranoside

[4148-71-4][71484-87-2] $C_{21}H_{22}O_6$ 370.40

		$
	10g	150.00
MM06663	25g	300.00
	50g	550.00

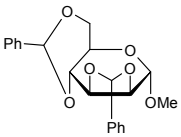

Refs: 1. Grishkovets VI, Zemlyakov AE, Chirva VY, Chem. Nat. Compd. 1983, Vol18, No1, p112-113

Methyl 2,4-di-O-benzyl-a-D-mannopyranoside

[67381-29-7] $C_{21}H_{26}O_6$ 374.43

		$
	250mg	300.00
MM00257	500mg	450.00
	1g	680.00

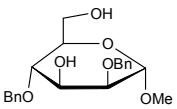

Refs: 1. Mikkelsen LM, Krintel SL, Jimenez-Barbero J, et al., Chem. Commun. R. Soc. Chem. 2000, Pt23, p2319-2320

Methyl 3,4-di-O-benzyl-a-D-mannopyranoside

[79218-87-4] $C_{21}H_{26}O_6$ 374.43

		$
	250mg	350.00
MM04899	500mg	500.00
	1g	700.00

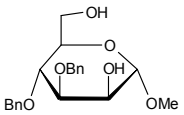

Methyl 2,3-di-O-benzyl-4,6-O-(4-methoxybenzylidene)-a-D-galactopyranoside

[94902-59-7] $C_{29}H_{32}O_7$ 492.57

Price On Application

MM08907

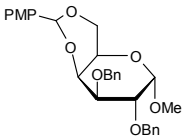

Methyl 2,3-di-O-benzyl-4,6-O-(4-methoxybenzylidene)-a-D-glucopyranoside

[94902-60-0] $C_{29}H_{32}O_7$ 492.57

Price On Application

MM08908

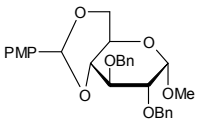

Methyl 2,3-di-O-benzyl-4,6-O-(4-methoxybenzylidene)-a-D-mannopyranoside

[21131-57-1] $C_{29}H_{32}O_7$ 492.57

Price On Application

MM08909

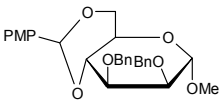

Methyl 3,5-di-O-benzyl-D-ribofuranoside

Price On Application

MM15527

Methyl 3,5-di-O-benzyl-D-xylofuranoside

• Methyl 3,5-di-O-benzyl-2-deoxy-D-threo-pentofuranoside

[132487-16-2] $C_{20}H_{24}O_5$ 344.40

		$
	500mg	75.00
MM04127	1g	150.00
	2g	250.00

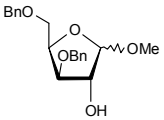

Methyl 3,5-di-O-(p-chlorobenzoyl)-2-deoxy-b-D-ribofuranoside

Price On Application

MM15142

Methyl 3,5-di-O-(p-chlorobenzoyl)-2-deoxy-D-ribofuranoside

[99886-53-0] $C_{20}H_{18}Cl_2O_6$ 425.26

		$
	50g	400.00
MM03360	100g	600.00
	250g	1250.00

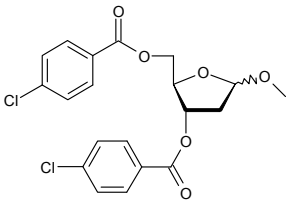

Methyl 4,6-dichloro-4,6-dideoxy-a-D-galactopyranoside

$C_7H_{12}Cl_2O_4$ 231.08

Price On Application

MM08882

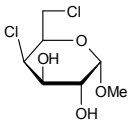

Methyl 4,6-dichloro-4,6-dideoxy-a-D-glucopyranoside

$C_7H_{12}Cl_2O_4$ 231.08

		$
	5mg	90.00
MM08900	10mg	160.00
	25mg	350.00

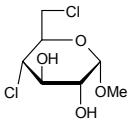

Methyldichlo

Methyl 3,6-dichloropyridine-2-carboxylate

[1532-24-7] $C_7H_5Cl_2NO_2$ 206.03

		$
	250mg	62.50
FM12679	500mg	100.00
	1g	170.00

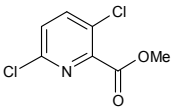

Methyl 2,4-dichloropyrimidine-5-carboxylate

[3177-20-6]

		$
	1g	95.00
FM15319	2g	160.00
	5g	350.00

Methyl-2,5-dichlorothiophene-3-carboxylate

[145129-54-0] $C_6H_4Cl_2O_2S$ 211.07

Price On Application

FM11842

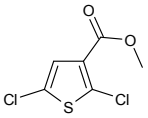

Methyl (2a-5b-6a)-3,4-didehydroibogamine-18b-carboxylate

see Catharanthine on page 386

Methyl 2,3-didehydro-4,7,8,9-tetra-O-acetyl-N-acetylneuraminate

see Methyl 5-acetamido-4,7,8,9-tetra-O-acetyl-2,6-anhydro-3,5-dideoxy-D-glycero-D-galacto-non-2-enonate on page 971

Methyl 3,6-dideoxy-a-D-arabino-hexopyranoside

[6154-71-8] $C_7H_{14}O_4$ 162.19

		$
	5mg	95.00
MM09726	10mg	170.00
	25mg	300.00

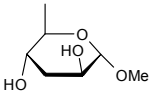

Methyl 3,6-dideoxychloroacetamido-a-D-mannopyranoside

$C_9H_{14}ClNO_5$ 251.66

		$
	1g	500.00
MM04557	2g	850.00
	5g	1400.00

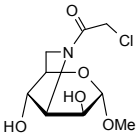

Methyl 2,3-dideoxy-3-fluoro-5-O-pivaloyl-a-D-erythropentofuranoside

Price On Application

MM01860

2-Methyl-(1,2-dideoxy-a-D-glucopyrano)-[2,1-d]-2-oxazoline

$C_8H_{13}NO_5$ 203.19

Price On Application

MM10955

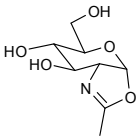

For bulk or custom products call UK +44 (0)1635 578444 or email enquiries@carbosynth.com
See our website for new products and up-to-date pricing

Methyl 2,6-dideoxy-a-D-glucopyranoside

$C_7H_{14}O_4$ 162.18

Price On Application

MM08079

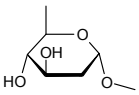

Methyl 3,5-di-O-(2,4-dichlorobenzyl)-2-keto-a-D-ribofuranoside

[443642-30-6] $C_{20}H_{18}Cl_4O_5$ 480.16

		$
	50mg	70.00
MM02900	100mg	102.00
	250mg	175.00

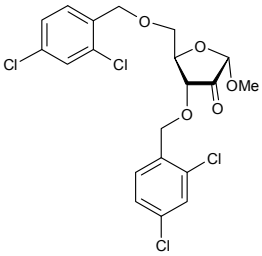

Methyl 3,5-di-O-(2,4-dichlorobenzyl)-2-C-methyl-a-D-ribofuranoside

[443642-31-7] $C_{21}H_{22}Cl_4O_5$ 496.21

		$
	1g	270.00
MM02898	2g	480.00
	5g	1000.00

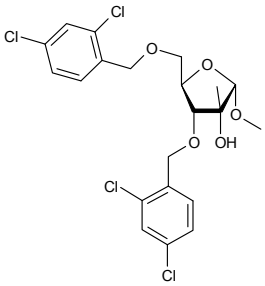

Methyl 3,5-di-O-(2,4-dichlorobenzyl)-a-D-ribofuranoside

[168427-35-8] $C_{20}H_{20}Cl_4O_5$ 482.18

		$
	2g	260.00
MM08401	5g	550.00
	10g	1000.00

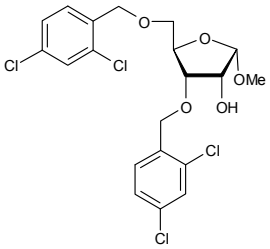

Methyldigoxi

b-Methyldigoxin

[30685-43-9] $C_{42}H_{66}O_{14}$ 794.97

		$
	250mg	175.00
FM09709	500mg	300.00
	1g	500.00

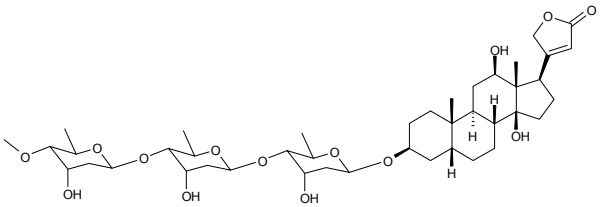

Methyl 3,4:5,6-di-O-isopropylidene-D-gluconate

• 3,4:5,6-Di-O-isopropylidene-D-gluconic acid methyl ester

$C_{13}H_{22}O_7$ 290.31

Price On Application

MM08183

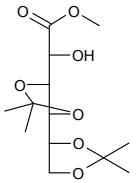

2-Methyl-(4-O-(2,6-di-O-a-D-mannopyranosyl)-b-D-mannopyrannosyl)-1,2-dideoxy-a-D-glucopyrano)-[2,1-d]-2-oxazoline

$C_{26}H_{43}NO_{20}$ 689.61

		$
	1mg	95.00
OM10956	2mg	180.00
	5mg	425.00

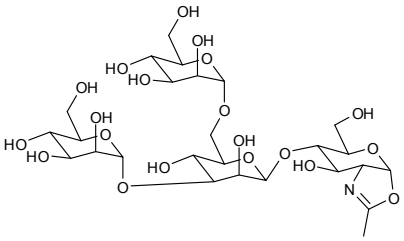

Methyl 3,6-di-O-(a-D-mannopyranosyl)-a-D-mannopyranoside

• Man-a-1-6[Man-a-1-3]Man-a-OMe

[68601-74-1] $C_{19}H_{34}O_{16}$ 518.46

		$
	5mg	80.00
OM04549	10mg	150.00
	25mg	250.00

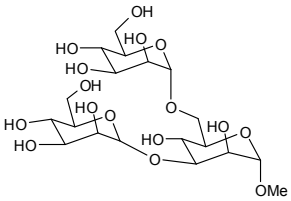

Refs: 1. Mandal DK, Kishore N, Brewer CF, Biochemistry 1994, Vol33, p1149-1156

For bulk or custom products call UK +44 (0)1635 578444 or email enquiries@carbosynth.com
See our website for new products and up-to-date pricing

Methyl 3,6-di-O-(a-D-mannopyranosyl)-b-D-mannopyranoside

$C_{19}H_{34}O_{16}$ 518.46

Price On Application

OM06994

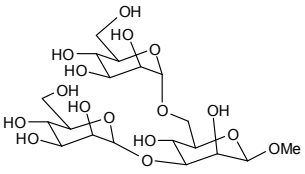

Methyl 3,5-di-O-pivaloyl-D-xylofuranoside

• Methyl 3,5-di-O-pivaloyl-D-threo-pentofuranoside

$C_{16}H_{28}O_7$ 332.39

		$
	100mg	100.00
MM04130	250mg	200.00
	500mg	350.00

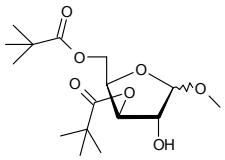

Methyl 3,3-dimethoxypropionate

[7424-91-1]

		$
	50g	90.00
FM16069	100g	150.00
	250g	312.50

Methyl 2,3-di-O-p-toluenesulfonyl-a-D-glucopyranoside

$C_{21}H_{26}O_{10}S_2$ 502.56

Price On Application

MM08068

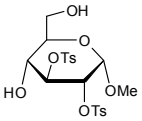

Methyl 2,3-di-O-methyl-D-glucopyranoside

see 1,2,3-Tri-O-methyl-D-glucopyranoside on page 1402

Methyl 2,6-di-O-methyl-D-glucopyranoside

see 1,2,6-Tri-O-methyl-D-glucopyranoside on page 1402

3-(2-Methyl-1,3-dioxan-2-yl)-6-methylpyridine

[184766-45-8] $C_{10}H_{13}NO_2$ 179.22

		$
	25mg	75.00
FM11403	50mg	135.00
	100mg	240.00

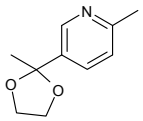

Methyl 2,3-di-O-p-toluenesulfonyl-6-O-trityl-a-D-glucopyranoside

$C_{40}H_{40}O_{10}S_2$ 744.87

Price On Application

MM08069

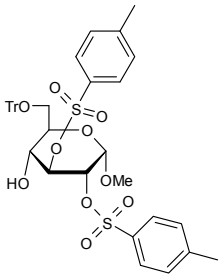

Methyl 3,5-di-O-pivaloyl-D-threo-pentofuranoside

see Methyl 3,5-di-O-pivaloyl-D-xylofuranoside on page 1007

5-Methyl-5'-O-DMT-deoxycytidine

see 2'-Deoxy-5'-O-DMT-5-methylcytidine on page 508

2'-O-Methyl-5'-O-DMT-D-guanosine

see 5'-O-DMT-2'-O-methylguanosine on page 664

2'-O-Methyl-5'-O-DMT-5-methyluridine

see 5'-O-DMT-2'-O-methyl-5-methyluridine on page 665

1-Methylene-5-a-androstan-3-a-ol-17-one glucuronide

$C_{26}H_{37}O_8.Na.2H_2O$ 536.59

		$
MM11463	1mg	250.00

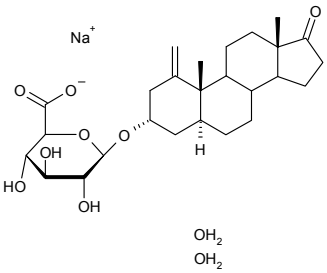

2,2'-Methylene-bis(N-{2-[({5-[(dimethylamino)methyl]-2-furanyl}thio]ethyl}-N'-methyl-2-nitro-1,1'-ethenediamine

$C_{27}H_{44}N_8O_6S_2$ 640.82

		$
	1g	80.00
FM09558	2g	150.00
	5g	250.00

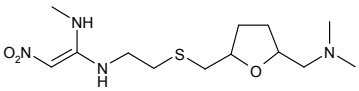

3,3'-Methylene-bis(4-hydroxycoumarin)

- Dicumarol
- Bis-hydroxycoumarin

[66-76-2] $C_{19}H_{12}O_6$ 336.29

		$
	1g	25.00
FM10610	2g	40.00
	5g	60.00

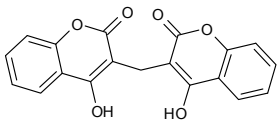

Methylenedioxybenzhydrazide

[22026-39-7] $C_8H_8N_2O_3$ 180.16

Price On Application

FM12161

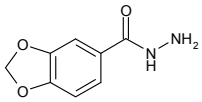

Methylene iodide

see Diiodomethane on page 620

1-(2'-O-4-C-Methylene-b-D-ribofuranosyl)thymine

- LNA-T

[206055-67-6] $C_{11}H_{14}N_2O_6$ 270.24

Price On Application

NM10211

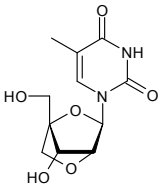

1-(2'-O 4-C-Methylene-b-D-ribofuranosyl)uridine

• LNA-U

[200435-92-3] $C_{10}H_{12}N_2O_6$ 256.21

Price On Application

NM10210

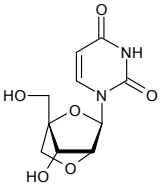

1,2-O-(1-Methylethylidene)-a-D-xylofuranose

see 1,2-O-Isopropylidene-a-D-xylofuranose on page 883

Methyl 4-ethynylbenzoate

see 4-Ethynylbenzoic acid methylester on page 710

3-Methylflavone-8-carboxylic acid acyl-b-D-glucuronide

[60218-13-5] $C_{23}H_{20}O_{10}$ 456.40

		$
	1mg	180.00
MM10459	2mg	350.00
	5mg	750.00

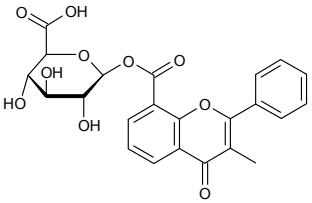

Methyl b-D-fructofuranoside

[13403-14-0]

Price On Application

MM15655

Methyl a-D-fucopyranoside

• Methyl 6-deoxy-a-D-galactopyranoside

[1128-40-1] $C_7H_{14}O_5$ 178.18

		$
	500mg	100.00
MM06682	1g	160.00
	5g	650.00

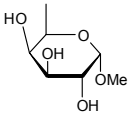

Methyl a-L-fucopyranoside

• Methyl 6-deoxy-a-L-galactopyranoside

[14687-15-1] $C_7H_{14}O_5$ 178.18

		$
	500mg	50.00
MM02387	1g	85.00
	2g	150.00

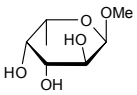

Refs: 1. Millqvist-Fureby A, MacManus DA, Davies S, Vulfson EN, Biotechnol. Bioeng. Vol60, Issue 2, p197-203

Methyl b-L-fucopyranoside

[24332-98-7] $C_7H_{14}O_5$ 178.18

		$
	500mg	75.00
MM05588	1g	130.00
	2g	200.00

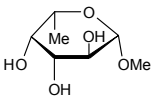

Refs: 1. Hirsch J, et al., J. Mass Spectrom. Vol36, Issue 4, p379-383

Methylfucopy

Methyl L-fucopyranoside

[65310-00-1] $C_7H_{14}O_5$ 178.18

		$
	1g	45.00
MM02378	2g	85.00
	5g	160.00

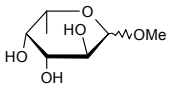

Refs: 1. Hockett RC, Mowery Jr DF, J. Am. Chem. Soc. 1943, March, p403

2-Methylfuran

[534-22-5] C_5H_6O 82.10

Price On Application

FM01654

3-Methyl furan carboxylate

[13129-23-2]

		$
	25g	300.00
FM13606	50g	500.00
	100g	800.00

2-O-Methyl-D-galactopyranose

$C_7H_{14}O_6$ 194.18

		$
	1mg	750.00
MM10505	2mg	1200.00
	5mg	2500.00

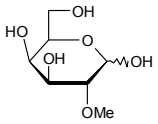

Methyl a-D-galactopyranoside

[3396-99-4] $C_7H_{14}O_6$ 194.18

		$
	5g	40.00
MM05301	10g	75.00
	25g	120.00

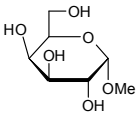

Refs: 1. Mulard LA, Kovac P, Glaudemans CP, Carbohydr. Res. 1994, 2, p117-29

Methyl b-D-galactopyranoside

[1824-94-8] $C_7H_{14}O_6$ 194.18

		$
	5g	20.00
MM01482	10g	40.00
	25g	85.00

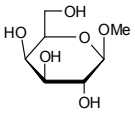

Methyl D-galactopyranoside

[93302-26-2] $C_7H_{14}O_6$ 194.18

		$
	5g	95.00
MM06627	10g	175.00
	25g	350.00

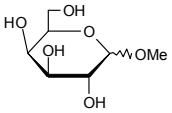

Refs: 1. Takagi S, Jeffrey GA, Acta Crystallogr. 1978, B34, p2006-2010

For bulk or custom products call UK +44 (0)1635 578444 or email enquiries@carbosynth.com
See our website for new products and up-to-date pricing

Methyl 2-O-(a-D-galactopyranosyl)-b-D-galactopyranoside

$C_{13}H_{24}O_{11}$ 356.32

Price On Application

OM11512

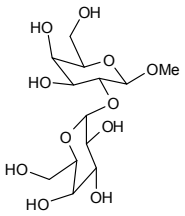

Methyl 3-O-(a-D-galactopyranosyl)-b-D-galactopyranoside

• Gal-a-1-3-Gal-b-1-O-Me

$C_{13}H_{24}O_{11}$ 356.32

		$
OM10441	5mg	85.00
	10mg	160.00
	25mg	250.00

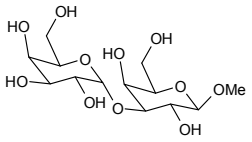

Methyl 3-O-(b-D-galactopyranosyl)-b-D-galactopyranoside

[81131-46-6] $C_{13}H_{24}O_{11}$ 356.32

		$
OM05003	1mg	85.00
	2mg	150.00
	5mg	300.00

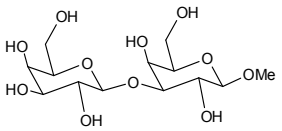

Methyl 4-O-(a-D-galactopyranosyl)-a-D-galactopyranoside

• Gal-a-1,4-Gal-OMe

[67145-39-5] $C_{13}H_{24}O_{11}$ 356.32

		$
OM06087	5mg	85.00
	10mg	160.00
	25mg	320.00

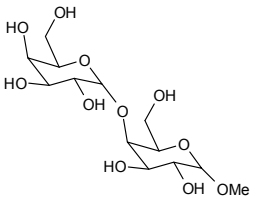

Methyl 4-O-(a-D-galactopyranosyl)-b-D-galactopyranoside

$C_{13}H_{24}O_{11}$ 356.32

Price On Application

OM09283

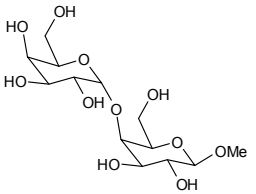

Methyl 6-O-(b-D-galactopyranosyl)-b-D-galactopyranoside

$C_{13}H_{24}O_{11}$ 356.32

		$
OM10180	1mg	600.00
	2mg	1000.00
	5mg	1800.00

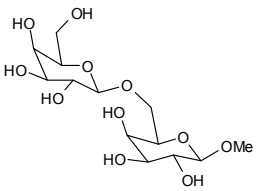

Methyl 3-O-[(6-O-b-D-galactopyranosyl)-b-D-galactopyranosyl]-b-D-galactopyranoside

$C_{19}H_{34}O_{16}$ 518.46

Price On Application

OM10181

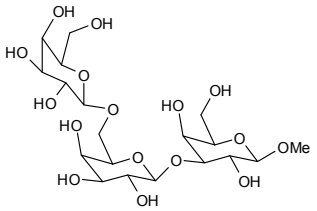

Methyl 6-O-[(3-O-b-D-galactopyranosyl)-b-D-galactopyranosyl]-b-D-galactopyranoside

$C_{19}H_{34}O_{16}$ 518.46

Price On Application

OM10182

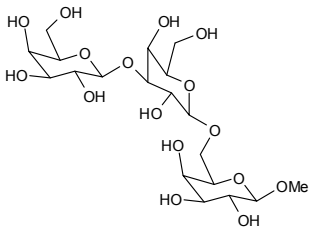

4-O-(2-O-Methyl-b-D-galactopyranosyl)-D-glucopyranose

[77667-98-2] $C_{13}H_{24}O_{11}$ 356.32

		$
OM05010	1mg	75.00
	2mg	100.00
	5mg	150.00

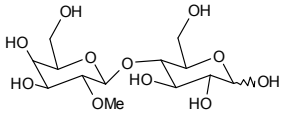

Methyl 4-O-(b-D-galactopyranosyl)-D-glucopyranoside

• Methyl b-D-lactoside

[7216-69-5] $C_{13}H_{24}O_{11}$ 356.32

		$
OM06523	50mg	55.00
	100mg	100.00
	250mg	162.50

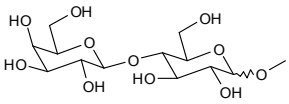

N-Methyl-D-glucamine

[6284-40-8] $C_7H_{17}NO_5$ 195.21

		$
MM07027	250g	50.00
	500g	80.00
	1kg	120.00

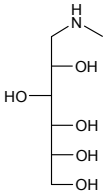

N-Methyl-D-glucamine HCl

[35564-86-4] $C_7H_{17}NO_5.HCl$ 231.67

		$
MM07028	5g	80.00
	10g	130.00
	25g	250.00

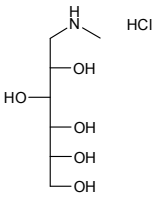

3-O-Methyl-a-D-glucopyranose

see 3-O-Methyl-D-glucopyranose on page 1013

3-O-Methyl-D-glucopyranose

• 3-O-Methyl-a-D-glucopyranose

[13224-94-7] $C_7H_{14}O_6$ 194.18

		$
	25g	150.00
MM05766	50g	250.00
	100g	400.00

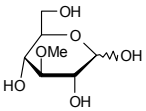

Refs: 1. Cortès S, Gromova M, Evrard A, Roby C, Heyraud A, Rolin DB, Raymond P, Brouquisse RM, Plant Physiol. 2003, Vol131, Feb, p824-837
2. Edimecheva IP, Kisel RM, Shadyro OI, Kazem K, Murase H, Kagiya T, J. Radiat. Res. (Tokyo) 2005, 46, p319-24
3. Takemoto DJ, Harris R, Brightman A, McGill J, Vet. Ophthalmology 2004, Vol7, May, p163

Methyl a-D-glucopyranoside

[97-30-3] $C_7H_{14}O_6$ 194.18

		$
	100g	20.00
MM03961	250g	50.00
	500g	75.00

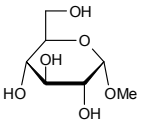

Refs: 1. van Rooijen JJA, Voskamp AF, Kamerling JP, Vliegenthart JFG, Glycobiology Vol9, No1, p21-30

Methyl b-D-glucopyranoside

[709-50-2] $C_7H_{14}O_6$ 194.18

		$
	1g	25.00
MM03162	2g	40.00
	5g	60.00

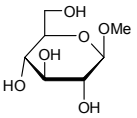

Refs: 1. Jeffrey GA, Takagi S, Acta Crystallogr. 1977, B33, 738-742
2. Weaver JW, Schroeder LR, Thompson NS, Inst. Paper Chem. (Appleton Wis.), Jan 1978, No47

Methyl b-D-glucopyranoside hemihydrate

[7000-27-3] $C_7H_{14}O_6.½H_2O$ 212.20

		$
	5g	45.00
MM06681	10g	85.00
	25g	140.00

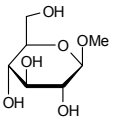

Methyl a-D-glucopyranoside 2,3,4,6-tetrasulfate potassium salt

[210357-34-9] $C_7H_{10}K_4O_{18}S_4$ 666.80

		$
	50mg	300.00
MM05204	100mg	450.00
	250mg	675.00

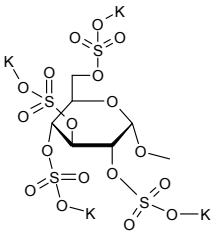

2-Methyl-(4-O-b-D-glucopyranosyl)-1,2-dideoxy-a-D-glucopyrano)-[2,1-d]-2-oxazoline

$C_{14}H_{23}NO_{10}$ 365.33

OM10959 Price On Application

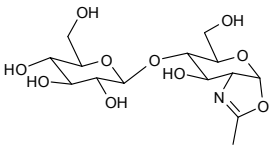

Methyl 3-O-(b-D-glucopyranosyl)-a-D-glucopyranoside

see Methyl a-D-laminaribioside on page 1021

O-(Methyl b-d-glucopyranosyluronate)-(1,3)-2-amino-2-deoxy-D-galactopyranose HCl

• Chondrosin methyl ester HCl

		$
	1g	100.00
OM15287	2g	160.00
	5g	350.00

O-(Methyl b-d-glucopyranosyluronate)-(1,3)-2-deoxy-2-trichloroacetamido-D-galactopyranose

		$
	1g	200.00
OM15295	2g	300.00
	5g	625.00

Methyl b-D-glucuronic acid sodium salt

see Methyl b-D-glucuronide sodium salt on page 1014

Methyl b-D-glucuronide sodium salt

• Methyl b-D-glucuronic acid sodium salt

[134253-42-2][58189-74-5] $C_7H_{11}NaO_7$ 230.15

		$
	100mg	40.00
EM01955	250mg	87.50
	500mg	150.00

5-Methyl L-Glutamate

[1499-55-4]

		$
	25g	75.00
FM15784	50g	140.00
	100g	250.00

6-O-Methylguanine

see 2-Amino-6-methoxypurine on page 138

2'-C-Methylguanosine

• 2'-C-Methyl-guanosine

[374750-30-8] $C_{11}H_{15}N_5O_5$ 297.27

		$
	100mg	80.00
NM07819	200mg	100.00
	500mg	150.00

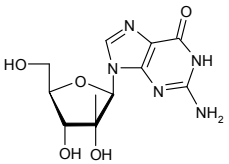

2'-C-Methyl-guanosine

see 2'-C-Methylguanosine on page 1014

2'-O-Methylguanosine

[2140-71-8] $C_{11}H_{15}N_5O_5$ 297.27

		$
	500mg	85.00
NM02941	1g	150.00
	2g	250.00

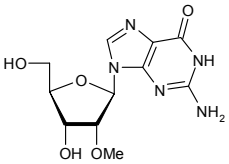

3'-O-Methylguanosine

[10300-27-3] $C_{11}H_{15}N_5O_5$ 297.27

		$
	10mg	80.00
NM06232	25mg	150.00
	50mg	250.00

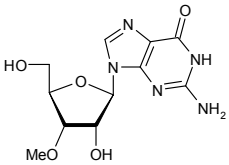

N1-Methylguanosine

$C_{11}H_{15}N_5O_5$ 297.27

		$
	50mg	150.00
NM08574	100mg	250.00
	250mg	450.00

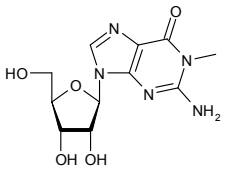

N7-Methylguanosine

[20244-86-4] $C_{11}H_{15}N_5O_5$ 297.27

		$
	250mg	175.00
NM08037	500mg	250.00
	1g	350.00

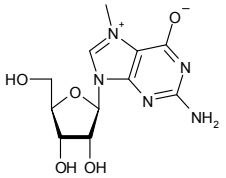

O6-Methylguanosine

[7803-88-5]

		$
	50mg	50.00
NM02922	100mg	90.00
	250mg	200.00

2'-C-Methylguanosine 5'-diphosphate triethylammonium salt

$C_{11}H_{16}N_5O_{11}P_2.C_{18}H_{45}N_3$ 759.79

		$
	1mg	350.00
NM10849	2mg	600.00
	5mg	1250.00

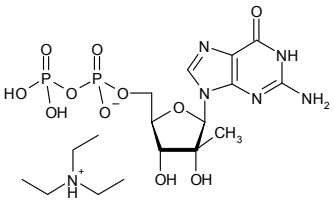

2'-C-Methylguanosine 5'-monophosphate triethyl ammonium salt

$C_{11}H_{16}N_5O_8P.C_{12}H_{32}N_2$ 581.64

		$
	5mg	300.00
NM09702	10mg	500.00
	25mg	900.00

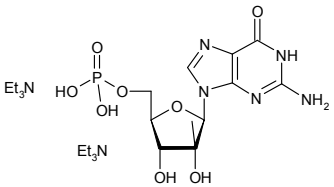

2'-C-Methylguanosine 5'-triphosphate triethyl ammonium salt - Aqueous solution

$C_{11}H_{18}N_5O_{14}P_3.4C_6H_{15}N$ 941.97

		$
	5mg	600.00
NM08170	10mg	1000.00
	25mg	2125.00

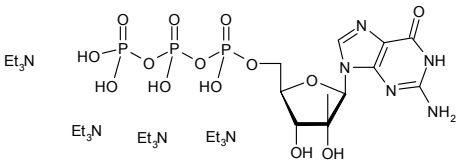

Methyl 2,2',3',4,4',6,6'-hepta-O-acetyl-3-O-(b-D-glucopyranosyl)-a-D-glucopyranoside

see Methyl a-D-laminarabioside heptaacetate on page 1021

Methyl 6-O-(N-heptylcarbamoyl)-a-D-glucopyranoside

• 6-O-(N-Heptylcarbamoyl)-methyl-a-D-glucopyranoside
• HECAMEG

[115457-83-5] $C_{15}H_{29}NO_7$ 335.39

		$
	1g	95.00
DM06833	2g	160.00
	5g	325.00

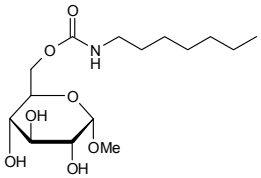

Refs: 1. Plusquellec D, et al., Anal. Biochem. 1989, 179, 145
2. Shanahan MF, J. Biol. Chem. 1985, 260, 20, 10897

Methyl hesperidine

• 5,7-Dihydroxy-3',4'-Dimethoxyflavanone-7-O-(6-O-a-L-rhamnopyranosyl)-b-D-glucopyranoside

[11013-97-1] $C_{29}H_{36}O_{15}$ 624.59

Price On Application

OM08131

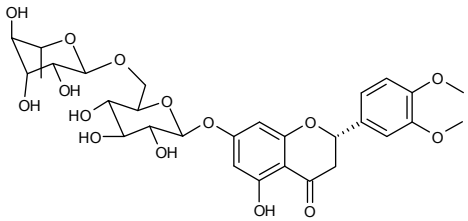

Refs: 1. Nippon Kagaku Zasshi, 1958, 79, p733

5-Methyl-2-hex-2-enoic acid

[41653-96-7]

Price On Application

FM15268

2-Methylhydroquinone

[95-71-6]

		$
	250g	47.50
FM15173	500g	70.00
	1kg	100.00

(R)-Methyl 2-hydroxybutanoate

[73349-07-2]

		$
	500mg	50.00
FM16092	1g	90.00
	2g	150.00

Methyl 4-hydroxy-2-methyl-(2H)-1,2-benzothiazine-3-carboxylate-1,1-dioxide

$C_{11}H_{11}NO_5S$ 269.28

		$
	1g	100.00
FM07157	2g	150.00
	5g	300.00

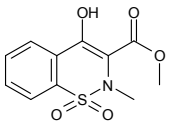

2-Methyl-3-hydroxymethylpyridine

[56826-61-0] C_7H_9NO 123.15

		$
	100g	800.00
FM11244	250g	1750.00
	500g	3000.00

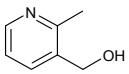

Methyl 4-hydroxypyrimidine-5-carboxylate

[4774-35-0] $C_6H_6N_2O_3$ 154.12

Price On Application

FM12035

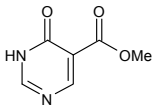

Methyl 4-hydroxypyrrolidine-2-carboxylate

[40126-30-5] $C_6H_{11}NO_3$ 145.16

		$
	250mg	75.00
FM09717	500mg	100.00
	1g	250.00

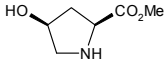

Methyl 3-hydroxythiophene-2-carboxylate

[5188-06-9] $C_6H_6O_3S$ 158.18

		$
	5g	150.00
FM02768	10g	250.00
	25g	400.00

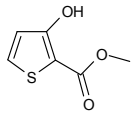

Methyl a-L-idopyranosiduronic acid sodium salt

[134355-31-0] $C_7H_{11}O_7.Na$ 230.15

		$
	2mg	90.00
MM10711	5mg	150.00
	10mg	220.00

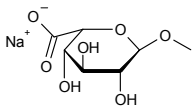

1,3,5-O-Methylidyne-myo-inositol

[98510-20-4] $C_7H_{10}O_6$ 190.15

		$
	1g	75.00
MM11232	2g	140.00
	5g	325.00

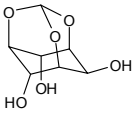

2-Methylimidazole

[693-98-1] $C_4H_6N_2$ 82.10

		$
	100g	50.00
FM11130	250g	100.00
	500g	150.00

1-Methyl-2-imidazolecarboxaldehyde

[13750-81-7] $C_5H_6N_2O$ 110.11

		$
	1g	50.00
FM03060	2g	80.00
	5g	125.00

1-Methylindole

[603-76-9] C_9H_9N 131.17

Price On Application

FM11783

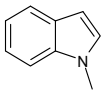

Methylindole

3-Methylindole

[83-34-1] C_9H_9N 131.17

		$
	100g	200.00
FM10897	250g	325.00
	500g	500.00

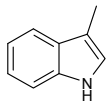

N-Methyl-3-indolyl-a-D-arabinopyranoside

• Green-a-D-arabinoside

$C_{14}H_{17}NO_5$ 279.29

Price On Application

EM03253

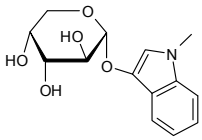

N-Methyl-3-indolyl-b-D-galactopyranoside

• Green b-D-Gal
• Green b-D-galactoside

[207598-26-3] $C_{15}H_{19}NO_6$ 309.31

		$
	10mg	50.00
EM04984	25mg	90.00
	50mg	135.00

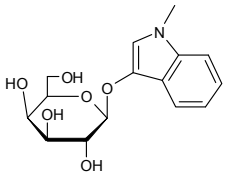

2'-C-Methylinosine

[374750-32-0]

		$
	100mg	100.00
NM14098	250mg	200.00
	500mg	250.00

2'-O-Methylinosine

[3881-21-8] $C_{11}H_{14}N_4O_5$ 282.25

		$
	200mg	40.00
NM05162	500mg	90.00
	1g	175.00

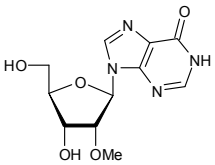

3'-O-Methylinosine

$C_{11}H_{14}N_4O_5$ 282.25

		$
	5mg	95.00
NM01973	10mg	180.00
	25mg	300.00

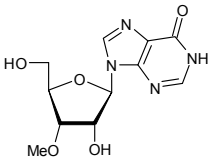

Refs: 1. Broom AD, Robins RK, J. Am. Chem. Soc. 1965, p1145

1-D-4-O-Methyl-myo-inositol

• D-Ononitol

[6090-97-7] $C_7H_{14}O_6$ 194.18

		$
	25mg	150.00
MM10123	50mg	250.00
	100mg	400.00

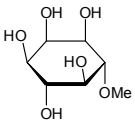

For bulk or custom products call UK +44 (0)1635 578444 or email enquiries@carbosynth.com
See our website for new products and up-to-date pricing

5-O-Methyl-myo-inositol

$C_7H_{14}O_6$ 194.18

		$
	25mg	300.00
MM10128	50mg	500.00
	100mg	800.00

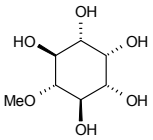

Methyl 3,4-O-isopropylidene-b-D-arabinopyranoside

[4594-60-9] $C_9H_{16}O_5$ 204.22

		$
	1g	85.00
MM07131	2g	140.00
	5g	180.00

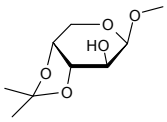

Methyl 2,3-O-isopropylidene-5-O-benzyl-b-D-ribofuranoside

[33019-63-5] $C_{16}H_{22}O_5$ 294.34

		$
	1g	550.00
MM04542	5g	800.00
	10g	1200.00

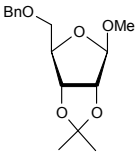

Methyl 3,4-O-isopropylidene-a-D-galactopyranoside

[40269-01-0] $C_{10}H_{18}O_6$ 234.25

		$
	50mg	125.00
MM09492	100mg	200.00
	250mg	400.00

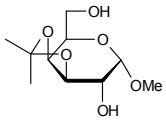

Methyl 4,6-O-isopropylidene-a-D-glucopyranoside

$C_{10}H_{18}O_6$ 234.25

Price On Application

MM08065

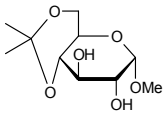

Methyl 3,4-O-isopropylidene-D-lyxonate

[359437-02-8] $C_9H_{16}O_6$ 220.22

		$
	250mg	400.00
MM04943	500mg	600.00
	1g	900.00

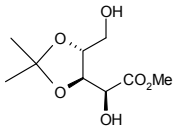

Methyl 4,6-O-isopropylidene-a-D-mannopyranoside

[63167-67-9] $C_{10}H_{18}O_6$ 234.25

		$
	1g	150.00
MM04859	5g	490.00
	10g	830.00

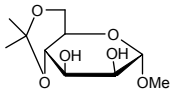

Methyl 2,3-O-isopropylidene-a-L-rhamnopyranoside

[14133-63-2] $C_{10}H_{18}O_5$ 218.25

		$
	1g	300.00
MM06587	2g	500.00
	5g	1000.00

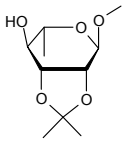

Methyl 2,3-O-isopropylidene-b-D-ribofuranoside

[4099-85-8] $C_9H_{16}O_5$ 204.22

		$
	10g	75.00
MM03771	25g	130.00
	50g	200.00

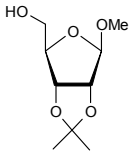

Refs: 1. Griffon JF, Dukhan D, Pierra C, Benzaria S, Loi AG, et al., Nucleosides Nucleotides & Nucleic Acids 2003, Vol22, No5-8, p707-709

Methyl 2,3-O-isopropylidene-D-ribofuranoside

[72402-14-3] $C_9H_{16}O_5$ 204.20

		$
	5g	45.00
MM03973	10g	80.00
	25g	150.00

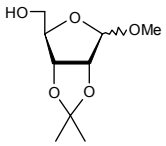

Methyl 2,3-O-isopropylidene-5-O-p-toluenesulfonyl-b-D-ribofuranoside

[4137-56-8] $C_{16}H_{22}O_7S$ 358.41

		$
	1g	95.00
MM06732	5g	250.00
	10g	400.00

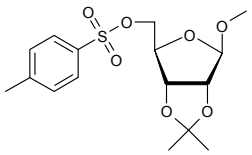

Refs: 1. Abdel-Rahman AAH, Abdel-Megied AES, Goda AES, et al., Nucleosides Nucleotides & Nucleic Acids 2003, Vol22, No11, p2027-2038

Methyl 3,4-O-isopropylidene-6-O-trityl-a-D-galactopyranoside

[53685-07-7] $C_{29}H_{32}O_6$ 476.57

		$
	100mg	90.00
MM09495	250mg	150.00
	500mg	250.00

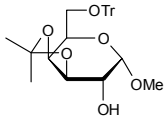

2-Methyl-4-Isothiazolin-3-one

[2682-20-4]

		$
	250g	75.00
FM16100	500g	125.00
	1kg	225.00

S-Methylisothiouronium sulfate

[867-44-7] $C_2H_6N_2S$ 90.15

		$
	500g	40.00
FM11158	1kg	60.00
	2kg	110.00

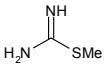

DL-Methyl lactate

[547-64-8] $C_4H_8O_3$ 104.10

		$
	5g	75.00
FM02557	10g	120.00
	25g	250.00

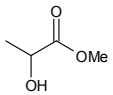

D-Methyl lactate

[17392-83-5]

		$
	1g	40.00
FM14255	2g	70.00
	5g	100.00

L-Methyl lactate

[27871-49-4]

		$
	5g	29.00
FM14250	10g	40.00
	25g	75.00

Methyl b-D-lactoside

see Methyl 4-O-(b-D-galactopyranosyl)-D-glucopyranoside on page 1012

Methyl a-D-laminarabioside heptaacetate

• Methyl 2,4,6-tri-O-acetyl-3-O-(2,3,4,6-tetra-O-acetyl-b-D-glucopyranosyl)-a-D-glucopyranoside
• Methyl 2,2',3',4,4',6,6'-hepta-O-acetyl-3-O-(b-D-glucopyranosyl)-a-D-glucopyranoside

[7322-42-1] $C_{27}H_{38}O_{18}$ 650.58

		$
	5mg	90.00
OM04934	10mg	150.00
	25mg	250.00

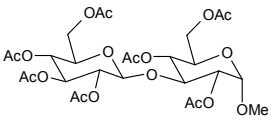

Methyl a-D-laminaribioside

• Methyl 3-O-(b-D-glucopyranosyl)-a-D-glucopyranoside

[7115-19-7] $C_{13}H_{24}O_{11}$ 356.32

		$
	50mg	125.00
OM04910	100mg	200.00
	250mg	450.00

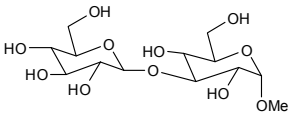

Refs: 1. Noguchi K, Okuyama K, Kitamura S, Takeo K,, Carbohydrate Res.,1992,237, p33

Methyl a-D-mannopyranoside

[617-04-9] $C_7H_{14}O_6$ 194.18

		$
	100g	150.00
MM06730	250g	275.00
	500g	400.00

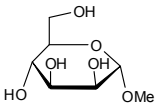

Refs: 1. Derewenda Z, et al., EMBO J. 1989, 8, 2189
2. Takahashi S, et al., Biochim. Biophys. Acta 1974, 371, 71-5

Methyl b-D-mannopyranoside isopropylate

[911673-07-9] $C_7H_{14}O_6.C_3H_8O$ 254.28

		$
	250mg	350.00
MM04937	500mg	500.00
	1g	700.00

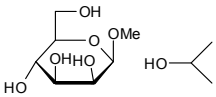

Methyl a-D-mannopyranoside 2,3,4,6-tetrasulfate potassium salt

[359437-03-9] $C_7H_{10}K_4O_{18}S_4$ 666.81

		$
	50mg	350.00
MM04908	100mg	500.00
	250mg	700.00

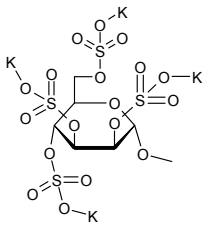

Methyl 2-O-(a-D-mannopyranosyl)-a-D-mannopyranoside

[59571-75-4] $C_{13}H_{24}O_{11}$ 356.32

		$
	1mg	85.00
OM06526	2mg	150.00
	5mg	325.00

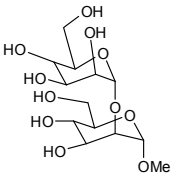

Methyl 2-O-(a-D-mannopyranosyl)-b-D-mannopyranoside

$C_{13}H_{24}O_{11}$ 356.32

Price On Application

OM06990

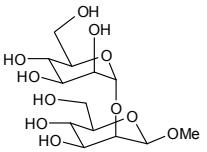

Methyl 3-O-(a-D-mannopyranosyl)-a-D-mannopyranoside

• Man-a-1-3-Man-a-OMe

[72028-62-7] $C_{13}H_{24}O_{11}$ 356.32

		$
	10mg	90.00
OM06494	25mg	150.00
	50mg	250.00

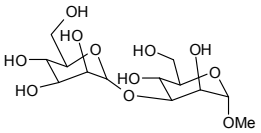

Refs: 1. Vella GJ, et al., Can. J. Biochem. 1984, 62, 409

Methyl 3-O-(a-D-mannopyranosyl)-b-D-mannopyranoside

$C_{13}H_{24}O_{11}$ 356.32

Price On Application

OM06989

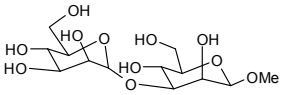

Methyl 4-O-(a-D-mannopyranosyl)-a-D-mannopyranoside

[70427-91-7] $C_{13}H_{24}O_{11}$ 356.32

Price On Application

OM05045

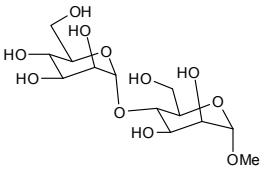

Methyl 4-O-(a-D-mannopyranosyl)-b-D-mannopyranoside

$C_{13}H_{24}O_{11}$ 356.32

Price On Application

OM06991

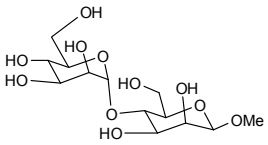

Methyl 6-O-(a-D-mannopyranosyl)-a-D-mannopyranoside

[78962-39-7] $C_{13}H_{24}O_{11}$ 356.32

		$
OM06992	1mg	150.00
	2mg	250.00
	5mg	500.00

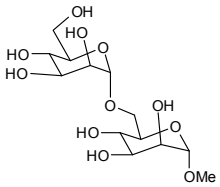

Methyl 6-O-(a-D-mannopyranosyl)-b-D-mannopyranoside

$C_{13}H_{24}O_{11}$ 356.32

		$
OM06993	1mg	300.00
	2mg	500.00
	5mg	1000.00

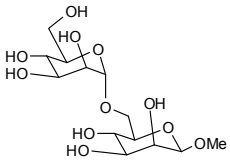

4,5-Methyl-2-mercaptobenzimidazole

[53988-10-6] $C_8H_8N_2S$ 164.23

Price On Application

FM04738

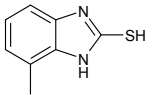

6-Methylmercapto-9-(b-D-ribofuranosyl)purine

[342-69-8] $C_{11}H_{14}N_4O_4S$ 298.32

		$
NM06304	1g	150.00
	2g	250.00
	5g	500.00

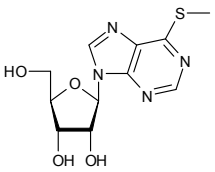

Methyl 4,6-O-(4-methoxybenzylidene)-2,3-di-O-pivaloyl-a-D-galactopyranoside

$C_{25}H_{36}O_9$ 480.56

Price On Application

MM08910

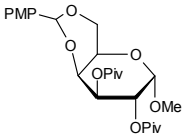

Methyl 4,6-O-(4-methoxybenzylidene)-2,3-di-O-pivaloyl-a-D-glucopyranoside

$C_{25}H_{36}O_9$ 480.56

Price On Application

MM08911

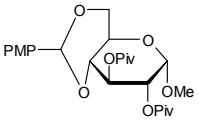

Methyl 4,6-O-(4-methoxybenzylidene)-2,3-di-O-pivaloyl-a-D-mannopyranoside

$C_{25}H_{36}O_9$ 480.56

Price On Application

MM08912

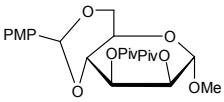

Methyl-3-[5-(2-methoxycarbonylethyl)pyrazin-2-yl]propionate

$C_{12}H_{16}N_2O_4$ 252.27

		$
	100mg	400.00
FM07158	250mg	700.00
	500mg	1200.00

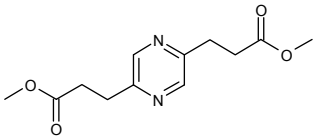

2-Methyl-4-methoxycarbonylphenylboronic acid, pinacol ester

[473596-87-1] $C_{15}H_{21}BO_4$ 276.14

		$
	5g	750.00
FM12076	10g	1300.00
	25g	2500.00

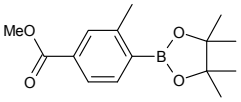

Methyl (methyl 5-acetamido-3,5-dideoxy-D-glycero-b-D-galacto-non-2-ulopyranosid)onate

see 2-O-Methyl-b-D-N-acetylneuraminic acid methyl ester on page 973

2'-O-Methyl-5-methylcytidine

[113886-70-7] $C_{11}H_{17}N_3O_5$ 271.27

		$
	250mg	200.00
NM06424	500mg	325.00
	1g	550.00

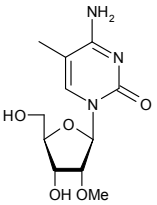

3'-O-Methyl-5-methylcytidine

$C_{11}H_{17}N_3O_5$ 271.27

		$
	5mg	150.00
NM00313	10mg	250.00
	25mg	400.00

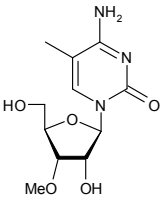

Methyl (methyl 3-deoxy-D-arabino-hept-2-ulopyranosid)onate

[85549-51-5] $C_9H_{16}O_7$ 236.22

		$
	25mg	500.00
MM04932	50mg	850.00
	100mg	1400.00

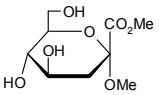

Methyl (methyl 3-deoxy-D-arabino-hept-2-ulopyranosid)onate-7-(diphenyl phosphate)

[91382-79-5] $C_{21}H_{25}O_{10}P$ 468.39

		$
	10mg	500.00
MM04902	25mg	800.00
	50mg	1050.00

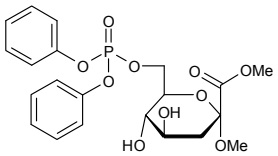

Methyl (methyl 3-deoxy-D-arabino-hept-2-ulopyranosid)onate-7-phosphate

[91382-80-8] $C_9H_{17}O_{10}P$ 316.20

		$
	10mg	500.00
MM06132	25mg	800.00
	50mg	1100.00

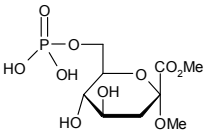

Methyl 2-methylnicotinate

see 2-Methylnicotinic acid methyl ester on page 1027

Methyl 6-methylnicotinate

• Methyl 6-methylpyridine 3-carboxylate

[5470-70-2] $C_8H_9NO_2$ 151.16

		$
	5g	30.00
FM07820	10g	50.00
	25g	100.00

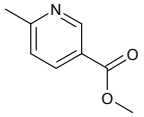

Methyl (2-methyl-3-nitro)benzoate

[59382-59-1]

		$
	250g	162.50
FM15935	500g	225.00
	1kg	300.00

a-Methyl-4-(2-methyl-1-oxopropyl)benzeneacetic acid

see (2RS)-2-[4-(2-Methylpropanoyl)phenyl] propanoic acid on page 1250

Methyl 6-methylpyridine 3-carboxylate

see Methyl 6-methylnicotinate on page 1025

5-Methyl-7-(2-C-methyl-b-D-ribofuranosyl)-7H-pyrrolo[2,3-d]pyrimidin-4-amine

[443642-53-3]

Price On Application

NM14093

1-Methyl-4-(2-methyl-2H-tetrazol-5-yl)1H-pyrazole-5-sulfonamide

[139481-22-4] $C_6H_9N_7O_2S$ 243.25

		$
	50g	700.00
FM10273	100g	1100.00
	250g	2000.00

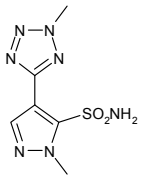

2'-C-Methyl-6-S-methyl-6-thioinosine

[172722-76-8]

Price On Application

NM14097

Methyl 6-[methyl-2,3,4-tri-O-acetyl-b-D-glucuronato]mycophenolate

$C_{30}H_{36}O_{15}$ 636.60

		$
	10mg	500.00
MM04556	25mg	800.00
	50mg	1300.00

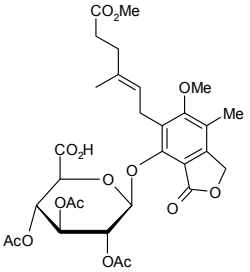

Methyl (4-methylumbelliferyl 2,3,4-tri-O-acetyl-a-L-idopyranosid) uronate

see 4-Methylumbelliferyl 2,3,4-tri-O-acetyl-a-L-idopyranosiduronic acid methyl ester on page 1076

2'-O-Methyl-5-methyluridine

[114952-97-5] $C_{11}H_{16}N_2O_6$ 272.25

		$
	250mg	250.00
NM01238	500mg	400.00
	1g	670.00

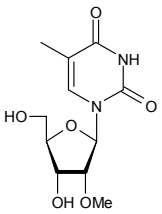

5-Methyl-2'-C-methyluridine

[119410-84-3]

Price On Application

NM14081

N-Methylmorpholine N-oxide - 50% w/w aqeous solution

[7529-22-8] $C_5H_{11}NO_2$ 117.15

		$
	500g	100.00
FM11086	1kg	135.00
	2kg	250.00

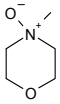

4-Methylmorpholine N-oxide monohydrate

[70187-32-5]

Price On Application

FM15796

2-Methyl-1,4-naphthoquinone

see Menadione on page 934

Methyl b-neuraminic acid

• Neuraminic acid b-methylglucoside

[56144-08-2] $C_{10}H_{19}NO_8$ 281.26

		$
	25mg	400.00
MM04550	50mg	590.00
	100mg	990.00

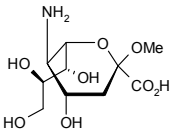

Methyl b-neuraminic acid methyl ester

• Neuraminic acid b-methylglycoside methyl ester

[56070-37-2] $C_{11}H_{21}NO_8$ 295.29

		$
	5mg	85.00
MM06098	10mg	160.00
	25mg	320.00

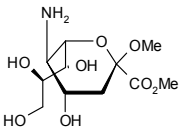

Refs: 1. Mester L, et al., Carbohydr. Nucleosides Nucleotides 1977, 4, 5, p249

2. Szabo L, et al., J. Org. Chem. 1998, 63, p1074

5-Methylnicotic acid

[3222-49-9] $C_7H_7NO_2$ 137.14

		$
	5g	35.00
FM01739	10g	50.00
	25g	68.75

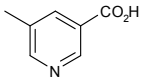

5-Methylnicotinamide

[70-57-5] $C_7H_8N_2O$ 136.15

Price On Application

FM11813

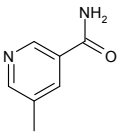

2-Methylnicotinic acid

[3222-56-8]

		$
	1g	44.00
FM15486	2g	68.00
	5g	130.00

2-Methylnicotinic acid methyl ester

• Methyl 2-methylnicotinate

[65719-09-7] $C_8H_9NO_2$ 151.16

		$
	250g	750.00
FM11242	500g	1125.00
	1kg	2000.00

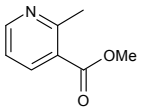

Methyl 3-nitroanthranilate

see Methyl 2-Amino-3-nitrobenzoate on page 978

2-Methyl-4-nitrobenzoic acid

[1975-51-5] $C_8H_7NO_4$ 181.15

		$
	50g	300.00
FM10684	100g	500.00
	250g	1000.00

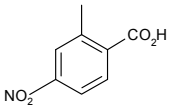

4-Methyl-3-nitrobenzoic acid

		$
	5g	75.00
FM02018	10g	120.00
	25g	250.00

2-Methyl-4-nitrophenol

[99-53-6]

Price On Application

FM15720

4-Methyl-2-nitrophenol

[119-33-5]

Price On Application

FM15721

5-Methyl-2-nitrophenylacetic acid

[37777-81-4] $C_9H_9NO_4$ 195.17

		$
	5g	200.00
FM12100	10g	300.00
	25g	625.00

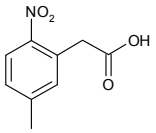

2-Methyl-4-nitrophenyl b-D-galactopyranoside

$C_{13}H_{17}NO_8$ 315.28

		$
	50mg	62.50
EM15716	100mg	110.00
	250mg	200.00

4-Methyl-2-nitrophenyl b-D-galactopyranoside

$C_{13}H_{17}NO_8$ 315.28

		$
	50mg	62.50
EM15717	100mg	110.00
	250mg	200.00

Methyl (2-nitrophenyl 2,3,4-tri-O-acetyl-b-D-glucopyranosid)uronate

see 2-Nitrophenyl 2,3,4-tri-O-acetyl-b-D-glucuronide methyl ester on page 1147

Methyl (4-nitrophenyl 2,3,4-tri-O-acetyl-b-D-glucopyranosid)uronate

see 4-Nitrophenyl 2,3,4-tri-O-acetyl-b-D-glucuronide methyl ester on page 1147

2-Methyl-4-nitropyridine-N-oxide

[5470-66-6] $C_6H_6N_2O_3$ 154.13

		$
	25g	125.00
FM09713	50g	225.00
	100g	350.00

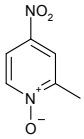

4-(Methyl-D3-nitrosamino)-1-(3-pyridyl)-1-butanol-N-b-D-glucuronide

• NNAL-d3-N-b-glucuronide

[131119-04-5] $C_{16}H_{21}D_3N_3O_8$ 389.39

		$
	1mg	2000.00
MM04552	2mg	3800.00
	5mg	6000.00

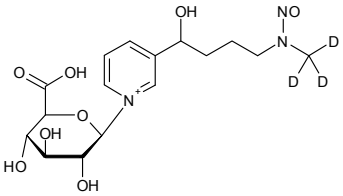

Refs: 1. Hecht SS, et al., Chem. Res. Toxicol. 2001, 14, p555

4-(Methylnitrosamino)-1-(3-pyridyl)-1-butanol-N-b-D-glucuronide

[350508-29-1] $C_{16}H_{23}N_3O_8$ 385.37

		$
	500ug	900.00
MM04545	1mg	1500.00
	2mg	2700.00

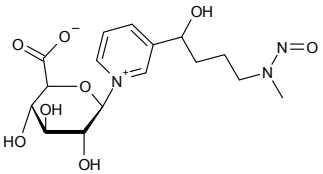

Refs: 1. Hecht SS, et al., Chem. Res. Toxicol. 2001, 14, p555

Methyl 4,5,7,8,9-penta-O-acetyl-2,6-anhydro-3-deoxy-D-glycero-D-galacto-non-2-enonate

[136737-07-0] $C_{22}H_{26}O_{13}$ 498.43

		$
	2mg	85.00
MM04909	5mg	160.00
	10mg	300.00

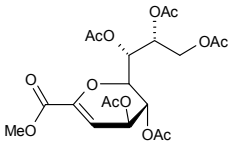

Refs: 1. Norton A, Kok G, Itzstein M,, J. Carbohydr. Chem 2001, 20, 7-8, p507

2-Methyl-octahydro-pyrrolo[3,4-c]pyridine

[885959-24-0] $C_8H_{16}N_2$ 140.23

Price On Application

FM11716

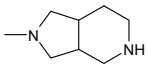

N-Methylpentylamine

[25419-06-1] $C_6H_{15}N$ 101.19

		$
	5g	150.00
FM08453	10g	250.00
	25g	400.00

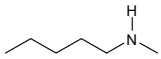

3-Methyl ohthalic anhydride

[4792-30-7] $C_9H_6O_3$ 162.14

Price On Application

FM11816

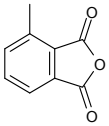

2'-O-Methyl-N6-phenoxyacetyladenosine

$C_{19}H_{21}N_5O_6$ 415.41

		$
	10mg	60.00
NM08427	25mg	100.00
	50mg	175.00

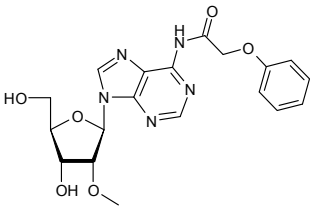

Methylphenyl

2-Methylphenyl 2-acetamido-2-deoxy-b-D-glucopyranoside

[263746-45-8] $C_{15}H_{21}NO_6$ 311.33

		$
	1g	200.00
MM00867	5g	800.00
	10g	1400.00

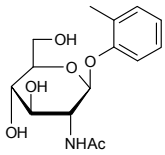

4-Methylphenyl 2-acetamido-2-deoxy-b-D-glucopyranoside

[35694-99-6] $C_{15}H_{21}NO_6$ 311.33

		$
	1g	200.00
MM00960	5g	800.00
	10g	1400.00

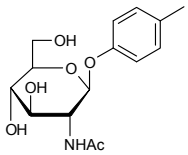

2-Methylphenyl 2-acetamido-3,4,6-tri-O-acetyl-2-deoxy-b-D-glucopyranoside

[263746-44-7] $C_{21}H_{27}NO_9$ 437.44

		$
	1g	200.00
MM02210	5g	800.00
	10g	1400.00

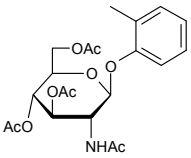

3-Methylphenyl 2-acetamido-3,4,6-tri-O-acetyl-2-deoxy-b-D-glucopyranoside

[50729-96-9] $C_{21}H_{27}NO_9$ 437.44

		$
	1g	200.00
MM06588	5g	800.00
	10g	1400.00

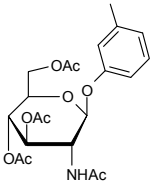

4-Methylphenyl 2-acetamido-3,4,6-tri-O-acetyl-2-deoxy-b-D-glucopyranoside

[38229-73-1] $C_{21}H_{27}NO_9$ 437.44

		$
	1g	200.00
MM05433	5g	800.00
	10g	1400.00

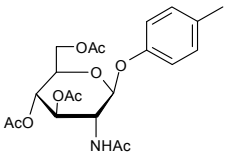

Methyl phenylacetate

[101-41-7]

		$
	5g	45.00
FM14516	10g	70.00
	25g	125.00

For bulk or custom products call UK +44 (0)1635 578444 or email enquiries@carbosynth.com
See our website for new products and up-to-date pricing

4-Methylphenylacetone

[2096-86-8] $C_{10}H_{12}O$ 148.20

		$
	10g	180.00
FM10892	25g	400.00
	50g	700.00

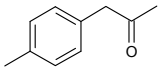

a-Methylphenylacetonitrile

[1823-91-2] C_9H_9N 131.17

		$
	50g	80.00
FM10734	100g	150.00
	250g	350.00

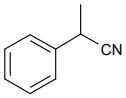

N-[2-(4'-Methylphenylacetonitrile)]-2,3,4,6-tetra-O-pivaloyl-D-glucopyranoside

$C_{35}H_{52}N_2O_9$ 644.80

Price On Application

MM08499

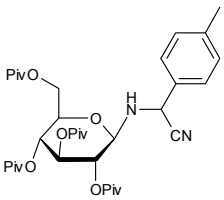

4-Methylphenyl 2-O-acetyl-3-O-benzyl-4-O-levulinoyl-b-D-thioglucuronide methyl ester

• Tolyl 2-O-acetyl-3-O-benzyl-4-O-levulinoyl-1-thio-b-D-glucuronic acid methyl ester

$C_{28}H_{32}O_9S$ 544.62

Price On Application

MM08916

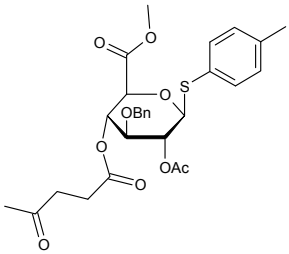

4-Methylphenyl 2-O-acetyl-3-O-benzyl-b-D-thioglucuronide

• Toluoyl 2-O-acetyl-3-O-benzyl-1-thio-b-D-glucuronic acid

$C_{22}H_{24}O_7S$ 432.49

Price On Application

MM08179

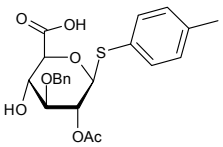

Methylphenyl

4-Methylphenyl 2-O-acetyl-3-O-benzyl-b-D-thioglucuronide methyl ester

• Toluoyl 2-O-acetyl-3-O-benzyl-1-thio-b-D-glucuronide methyl ester

$C_{23}H_{26}O_7S$ 446.51

Price On Application

MM08184

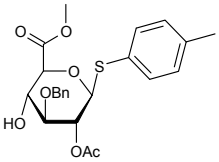

4-Methylphenyl 2-azido-2-deoxy-3,4,6-tri-O-(4-chlorobenzyl)-1-thio-b-D-galactopyranoside

see 4-Methylphenyl 2-azido-3,4,6-tri-O-(4-chlorobenzyl)-2-deoxy-b-D-thiogalactopyranoside on page 1032

4-Methylphenyl 2-azido-3,4,6-tri-O-(4-chlorobenzyl)-2-deoxy-b-D-thiogalactopyranoside

• 4-Methylphenyl 2-azido-2-deoxy-3,4,6-tri-O-(4-chlorobenzyl)-1-thio-b-D-galactopyranoside

[117153-30-7] $C_{34}H_{32}Cl_3N_3O_4S$ 685.06

		$
MM04941	2mg	85.00
	5mg	160.00
	10mg	300.00

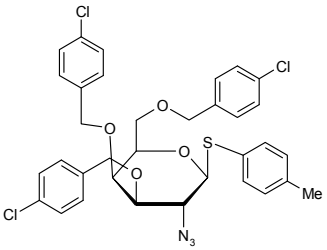

4-Methylphenyl 4,6-O-benzylidene-b-D-thiogalactopyranoside

[161007-96-1] $C_{20}H_{22}O_5S$ 374.45

		$
MM04563	500mg	75.00
	1g	150.00
	2g	250.00

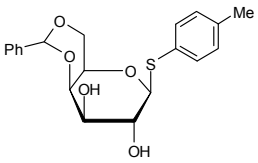

4-Methylphenyl 4,6-O-benzylidene-b-D-thioglucopyranoside

[868241-49-0] $C_{20}H_{22}O_5S$ 374.45

Price On Application

MM08174

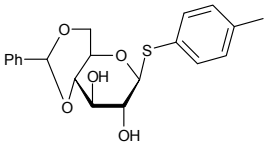

4-Methylphenylboronic acid

[5720-05-8] $C_7H_9BO_2$ 135.96

		$
FM10223	100g	75.00
	250g	125.00
	500g	200.00

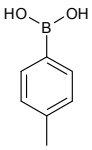

For bulk or custom products call UK +44 (0)1635 578444 or email enquiries@carbosynth.com
See our website for new products and up-to-date pricing

1-(4-Methylphenyl)ethanamine

[586-70-9] $C_9H_{13}N$ 135.21

		$
	250g	350.00
FM10256	500g	500.00
	1kg	900.00

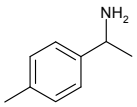

2-(4-Methylphenyl)ethanol

[699-02-5] $C_9H_{12}O$ 136.19

		$
	5g	60.00
FM10724	10g	100.00
	25g	200.00

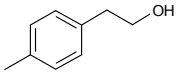

4-Methylphenyl b-D-galactopyranoside

• p-Tolyl-b-D-galactopyranoside

[3150-22-9] $C_{13}H_{18}O_6$ 270.28

		$
	500mg	175.00
MM04901	1g	300.00
	2g	500.00

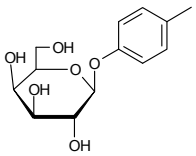

3-Methylphenylhydrazine HCl

[637-04-7] $C_7H_{10}N_2.HCl$ 158.63

Price On Application

FM12141

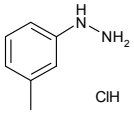

3-Methyl-5-(phenylmethoxy)-2-[4-(phenylmethoxy)phenyl]-1H-indole

[198479-63-9]

		$
	50g	90.00
FM15600	100g	150.00
	250g	300.00

4-Methylphenyl 2,3,4,6-tetra-O-acetyl-b-D-thiogalactopyranoside

[28244-99-7] $C_{21}H_{26}O_9S$ 454.49

		$
	2g	85.00
MM04724	5g	150.00
	10g	250.00

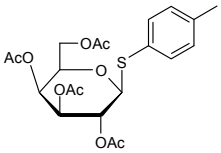

4-Methylphenyl 2,3,4,6-tetra-O-acetyl-b-D-thioglucopyranoside

• Toluoyl 2,3,4,6-tetra-O-acetyl-1-thio-b-D-glucopyranoside

[28244-94-2] $C_{21}H_{26}O_9S$ 454.50

Price On Application

MM08173

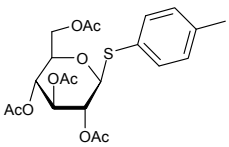

Methylphenyl

4-Methylphenyl b-D-thiogalactopyranoside

[28244-98-6] $C_{13}H_{18}O_5S$ 286.35

		$
	2g	85.00
MM04946	5g	160.00
	10g	300.00

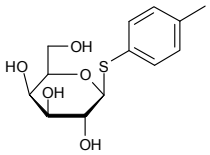

4-Methylphenyl b-D-thioglucopyranoside

[1152-39-2] $C_{13}H_{18}O_5S$ 286.35

		$
	5g	300.00
MM08175	10g	500.00
	25g	1000.00

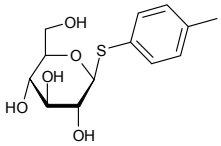

4-Methylphenyl b-D-thioglucuronide methyl ester

• Toluoyl 1-thio-b-D-glucuronide methyl ester

$C_{14}H_{18}O_6S$ 314.36

Price On Application

MM08181

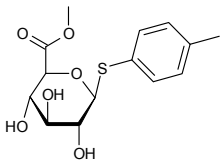

4-Methylphenyl-a-D-thiomannopyranoside

$C_{13}H_{18}O_5S$ 286.35

		$
	1g	150.00
MM10122	2g	250.00
	5g	400.00

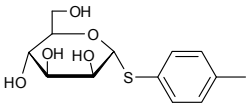

6-[(4-Methylphenyl)thio]-2-oxo-9-(2',3',5'-tri-O-acetyl-b-D-ribofuranosyl)-2,3-dihydropurine

$C_{23}H_{24}N_4O_8S$ 516.52

		$
	100mg	100.00
NM07256	250mg	187.50
	500mg	300.00

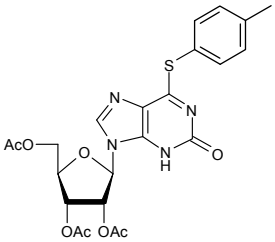

4-Methylphenyl 2,3,4-tri-O-acetyl-b-D-thioglucuronide methyl ester

• Toluoyl 1-thio-2,3,4-tri-O-acetyl-b-D-glucuronide methyl ester

$C_{20}H_{24}O_9S$ 440.47

Price On Application

MM08182

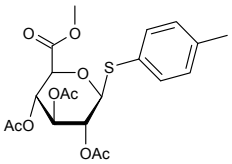

For bulk or custom products call UK +44 (0)1635 578444 or email enquiries@carbosynth.com
See our website for new products and up-to-date pricing

4-Methylphenyl 2,3,4-tri-O-benzyl-b-D-thioglucopyranoside

• Toluoyl 1-thio-2,3,4-tri-O-benzyl-b-D-glucopyranoside

$C_{34}H_{36}O_5S$ 556.71

Price On Application

MM08171

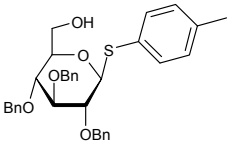

4-Methylphenyl 2,3,4-tri-O-benzyl-b-D-thioglucuronide

• Toluoyl 1-thio-2,3,4-tri-O-benzyl-b-D-glucuronic acid

$C_{34}H_{34}O_6S$ 570.71

Price On Application

MM08172

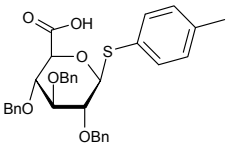

4-Methylphenyl 2,3,4-tri-O-benzyl-b-D-thioglucuronide benzyl ester

• Toluoyl 1-thio-2,3,4-tri-O-benzyl-b-D-glucuronide benzyl ester

$C_{41}H_{40}O_6S$ 660.82

Price On Application

MM08185

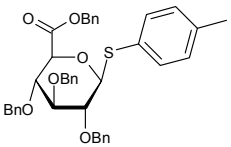

Methyl 4-piperidineacetate HCl

[168986-49-0] $C_8H_{15}NO_2$ 157.21

		$
	5g	400.00
FM11974	10g	600.00
	25g	1000.00

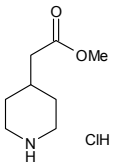

1-Methyl-4-piperidinemethanol

see (1-Methylpiperidin-4-yl)methanol on page 1035

(1-Methylpiperidin-4-yl)methanol

• 1-Methyl-4-piperidinemethanol

[20691-89-8] $C_7H_{15}NO$ 129.20

		$
	1g	35.00
FM12073	2	50.00
	5	90.00

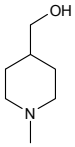

Methyl potassium sulfate

see Methylsulfuric acid potassium salt on page 1042

(R)-(+)-2-Methyl-2-propanesulfinamide

• (R)-(+)-tert-Butylsulfinamide

[196929-78-9] $C_4H_{11}NOS$ 121.20

		$
	10g	60.00
FM10686	25g	125.00
	50g	150.00

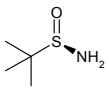

(S)-(-)-2-Methyl-2-propanesulfinamide

• (S)-(-)-tert-Butylsulfinamide

[343338-28-3]

		$
	10g	60.00
FM14877	25g	100.00
	50g	150.00

N-Methyl-N-propargyl-3(2,4-dichlorophenoxy)-propylamine Hydrochloride

see Clorgyline Hydrochloride on page 445

Methyl propiolate

[922-67-8] $C_4H_4O_2$ 84.07

		$
	50g	100.00
FM07823	100g	150.00
	250g	300.00

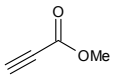

(2-Methylpropyl)boronic acid

see Isobutylboronic acid on page 867

1-Methyl-3-propylimidazolium Iodide

[119171-18-5] $C_7H_{13}IN_2$ 252.10

		$
	50g	100.00
FM16046	100g	180.00
	250g	375.00

1-[4-(2-Methylpropyl)phenyl]ethanone

see 4-Isobutylacetophenone on page 867

2'-O-Methyl-5-propynylcytidine

$C_{13}H_{17}N_3O_5$ 295.29

		$
	5mg	250.00
NM06210	10mg	400.00
	20mg	700.00

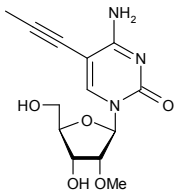

2'-O-Methyl-5-propynyluridine

$C_{13}H_{16}N_2O_6$ 296.28

		$
	5mg	150.00
NM06235	10mg	260.00
	20mg	480.00

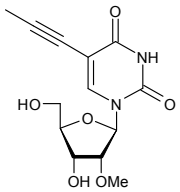

6-Methylpurine

[2004-03-7] $C_6H_6N_4$ 134.14

		$
	100mg	75.00
FM08038	250mg	150.00
	500mg	250.00

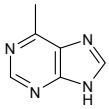

5-Methyl-2-pyrazinecarboxylic acid

[5521-55-1] $C_6H_6N_2O_2$ 138.12

		$
	5g	27.50
FM11058	10g	45.00
	25g	75.00

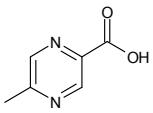

5-Methylpyrazine-2-carboxylic acid 4-oxide

• Acipimox

[51037-30-0] $C_6H_6N_2O_3$ 154.12

		$
	50g	150.00
FM10331	100g	250.00
	250g	450.00

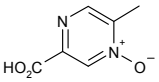

5-Methylpyrazinone

[54709-94-3]

		$
	5g	100.00
FM14523	10g	160.00
	25g	350.00

1-Methylpyrazole

[930-36-9] $C_4H_6N_2$ 82.10

		$
	5g	40.00
FM12067	10g	60.00
	25g	125.00

3-Methylpyrazole

[1453-58-3] $C_4H_6N_2$ 82.10

Price On Application

FM11798

3-Methyl 1H-pyrazolo [3,4-b]pyridine

[116834-96-9]

Price On Application

FM15237

1-Methyl-1H-pyrazol-5-ylamine

[1192-21-8]

		$
	25g	200.00
FM15742	50g	300.00
	100g	500.00

1-Methyl-1H-pyrazol-4-ylamine HCl

[127107-23-7][69843-13-6]

		$
	25g	1375.00
FM13206	50g	2250.00
	100g	3800.00

3-Methylpyridazine

[1632-76-4] $C_5H_6N_2$ 94.11

Price On Application

FM11789

4-Methylpyridazine

[1120-88-3] $C_5H_6N_2$ 94.11

Price On Application

FM10771

6-Methylpyridazine-3[2H]-one

[13327-27-0] $C_5H_6N_2O$ 110.11

		$
	2g	48.00
FM06268	5g	105.00
	10g	190.00

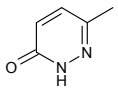

2-Methylpyridine-5-boronic acid

[659742-21-9]

		$
	5g	90.00
FM13611	10g	120.00
	25g	250.00

2-Methylpyridine-4-carboxaldehyde

[63875-01-4]

		$
	5g	90.00
FM16111	10g	150.00
	25g	300.00

3-Methyl-4-pyridinecarboxaldehyde

[74663-96-0] C_7H_7NO 121.14

Price On Application

FM11943

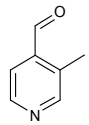

6-Methyl-2-pyridinyl 2-acetamido-2-deoxy-b-D-thioglucopyranoside

[149263-94-5]

Price On Application

MM15477

3-Methyl-2-pyridone

[1003-56-1]

Price On Application

FM15492

6-Methyl-2-pyridyl 2-acetamido-2-deoxy-b-D-thioglucopyranoside

- 6-Methyl-2-pyridyl N-acetyl-b-D-thioglucosamine
- MPT-NAG

$C_{14}H_{20}N_2O_5S$ 328.39

		$
	250mg	200.00
EM10847	500mg	300.00
	1g	400.00

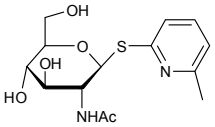

6-Methyl-2-pyridyl N-acetyl-b-D-thioglucosamine

see 6-Methyl-2-pyridyl 2-acetamido-2-deoxy-b-D-thioglucopyranoside on page 1038

2-(Methyl-2-pyridylamino)ethanol

[122321-04-4] $C_8H_{12}N_2O$ 152.19

		$
	25g	50.00
FM10722	50g	90.00
	100g	150.00

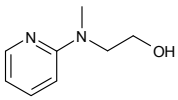

4-Methylpyrimidin-5-amine

see 5-Amino-4-methylpyrimidine on page 143

4-Methylpyrimidine

[3438-46-8] $C_5H_6N_2$ 94.12

		$
	250g	600.00
FM08917	500g	1000.00
	1kg	1800.00

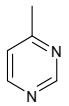

5-Methylpyrimidine

[2036-41-1] $C_5H_6N_2$ 94.12

		$
	1g	120.00
FM09520	2g	210.00
	5g	475.00

2-Methylpyrimidine-4-carboxaldehyde

[1004-17-7] $C_6H_6N_2O$ 122.12

Price On Application

FM12098

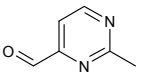

1-Methyl-2,4(1H,3H)-pyrimidinedione

see 1-Methyluracil on page 1077

5-Methyl-1H-pyrrole-2-carboxylic acid ethyl ester

[3284-51-3] $C_8H_{11}NO_2$ 153.18

		$
	1g	90.00
FM11053	2g	150.00
	5g	250.00

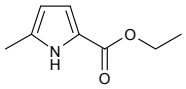

(S)-2-Methyl-pyrrolidine tosylate

		$
	10g	750.00
FM14587	25g	1250.00
	50g	1750.00

1-Methyl-3-pyrrolidinol

[13220-33-2] $C_5H_{11}NO$ 101.15

		$
	1g	100.00
FM11436	2g	180.00
	5g	400.00

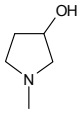

1-Methylpyrrolidin-3-ol

• 3-Hydroxy-1-methylpyrrolidine

[13220-33-2] $C_5H_{11}NO$ 101.15

Price On Application

FM11891

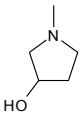

Methylpyrrol

(R)-Methyl 2-(pyrrolidin-2-yl)acetate

[132482-05-4] $C_7H_{13}NO_2$ 143.18

		$
	500mg	150.00
FM11404	1g	250.00
	2g	400.00

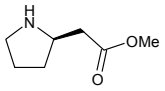

N-Methyl-2-pyrrolidone

[872-50-4] C_5H_9NO 99.13

		$
	1kg	85.00
FM09696	2kg	120.00
	5kg	175.00

2-Methyl-6-quinolinecarbaldehyde

[108166-03-6] $C_{11}H_9NO$ 171.20

Price On Application

FM09773

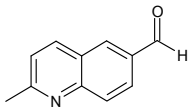

8-Methylquinolin-4-ol

[23423-44-2] $C_{10}H_9NO$ 159.19

		$
	250mg	87.50
FM09029	1g	160.00
	10g	600.00

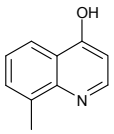

5-Methylquinoxaline

[13708-12-8] $C_9H_8N_2$ 144.17

		$
	10g	110.00
FM00213	25g	190.00
	50g	300.00

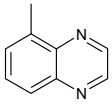

Refs: 1. Collect. Czech. Chem. Commun. 1992, 57(1), p169-178

2-Methyl resorcinol

• 2,6-Dihydroxytoluene

[608-25-3] $C_7H_8O_2$ 124.14

		$
	100g	50.00
FM00029	250g	100.00
	500g	150.00

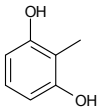

5-Methyl resourcinol

see 3,5-Dihydroxytoluene on page 620

1-O-Methyl a-D-rhamnopyranoside

• Methyl 6-deoxy-a-D-mannopyranoside

[15814-59-2] $C_7H_{14}O_5$ 178.18

Price On Application

MM05367

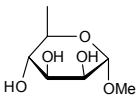

For bulk or custom products call UK +44 (0)1635 578444 or email enquiries@carbosynth.com
See our website for new products and up-to-date pricing

Methyl a-L-rhamnopyranoside

[14917-55-6] $C_7H_{14}O_5$ 178.18

		$
	250mg	87.50
MM05579	500mg	125.00
	1g	200.00

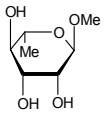

Refs: 1. Shalaby MA, Fronczek FR, Younathan ES, Carbohydr. Res. 1994, 258, p267-74

Methyl L-rhamnopyranoside

[63864-94-8] $C_7H_{14}O_5$ 178.18

		$
	250mg	87.50
MM04935	500mg	150.00
	1g	240.00

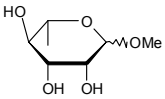

Refs: 1. Gorshkova RP, Kalmykova EN, Isakov VV, Ovodov YS, Eur. J. Biochem. 1986, 156, p391

Methyl b-D-ribofuranoside

[7473-45-2] $C_6H_{12}O_5$ 164.16

		$
	1g	40.00
MM04081	2g	65.00
	5g	100.00

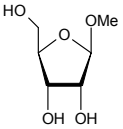

Refs: 1. Buchini S, Leumann CJ, Nucleosides Nucleotides & Nucleic Acids 2003, 22, 5-8, p1199
2. Heath O, et al., J. Chem. Soc. Perkin Trans. 1, 1983, p2675

7-(2-C-Methyl-b-D-ribofuranosyl)-7H-pyrrolo[2,3-d]pyrimidin-2-amine

[443642-48-6]

Price On Application

NM14094

1-(2-C-Methyl-beta-D-ribofuranosyl)-1H-1,2,4-triazole-3-carboxamide

[847651-91-6]

Price On Application

NM14086

2-C-Methyl-D-ribono-1,4-lactone

[492-30-8] $C_6H_{10}O_5$ 162.14

		$
	1g	40.00
MM05250	2g	75.00
	5g	95.00

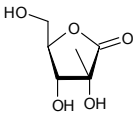

Refs: 1. Lopez-Herrera FJ, Sarabia-Garcia F, et al., J. Carbohydr. Chem. 1994, 13, 5, p767

2-C-Methyl-L-ribono-1,4-lactone

$C_5H_{10}O_5$ 150.13

Price On Application

MM08547

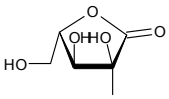

Methyl b-D-ribopyranoside

[17289-61-1] $C_6H_{12}O_5$ 164.16

		$
	1g	65.00
MM06684	2g	110.00
	5g	200.00

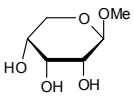

4-(Methylsufonyl)benzylamine HCl

[4393-16-2] $C_8H_{11}NO_2S.HCl$ 221.71

Price On Application

FM11806

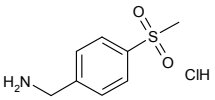

2-Methylsulfanylpyrimidine-4-carboxylic acid

see 2-Methylthiopyrimidine-4-carboxylic acid on page 1047

Methyl O-2-a-3-O-(3-sulfo-b-D-galactopyranosyl)-1-b-4-O-[(a-L-fucopyranosyl)-1-a-3]-2-acetamido-2-deoxy-b-D-glucopyranoside

see 3'-Sulfated Lewis X methyl glycoside on page 1276

Methyl O-2-a-3-O-(4-sulfo-b-D-galactopyranosyl)-1-b-4-O-[(a-L-fucopyranosyl)-1-a-3]-2-acetamido-2-deoxy-b-D-glucopyranoside

see 4'-Sulfated Lewis X methyl glycoside on page 1276

3-Methyl sulfonylphenyl boronic acid

[373384-18-0]

		$
	1g	90.00
FM13824	2g	140.00
	5g	300.00

Methylsulfuric acid potassium salt

- Methyl potassium sulfate
- Potassium methyl sulfate

[562-54-9] $CH_3O_4S.K$ 150.20

		$
	10g	64.00
FM11062	25g	130.00
	50g	220.00

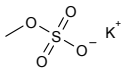

Methyl 2,3,4,6-tetra-O-acetyl-a-D-glucopyranoside

[604-70-6] $C_{15}H_{22}O_{10}$ 362.33

		$
	100mg	85.00
MM05340	250mg	175.00
	500mg	300.00

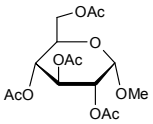

Refs: 1. J. Am. Chem. Soc. 1957, 47, p700

Methyl(1,2,3,4-tetra-O-acetyl-b-D-glucopyranoside)uronate

see 1,2,3,4-Tetra-O-acetyl-b-D-glucuronide methyl ester on page 1302

Methyl 1,2,3,4-tetra-O-acetyl-D-glucopyranosiduronate

see 1,2,3,4-Tetra-O-acetyl-D-glucuronide methyl ester on page 1302

Methyl 3-O-(2,3,4,6-tetra-O-acetyl-b-D-glucopyranosyl)-4,6-O-benzylidene-2-O-benzoyl-a-D-glucopyranoside

[71238-93-2] $C_{35}H_{40}O_{16}$ 716.68

		$
	10mg	80.00
OM04907	25mg	150.00
	50mg	250.00

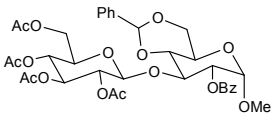

Methyl 1,2,3,4-tetra-O-acetyl-b-D-glucopyranuronate

see 1,2,3,4-Tetra-O-acetyl-b-D-glucuronide methyl ester on page 1302

Methyl 1,2,3,4-tetra-O-acetyl-D-glucopyranuronate

see 1,2,3,4-Tetra-O-acetyl-D-glucuronide methyl ester on page 1302

Methyl 1,2,3,4-tetra-O-acetyl-a-L-idopyranuronate

• Methyl 1,2,3,4-tetra-O-acetyl-a-L-iduronate

[108032-41-3] $C_{15}H_{20}O_{11}$ 376.31

		$
	10mg	70.00
MM04944	25mg	150.00
	50mg	262.50

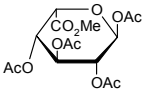

Methyl 1,2,3,4-tetra-O-acetyl-a-L-iduronate

see Methyl 1,2,3,4-tetra-O-acetyl-a-L-idopyranuronate on page 1043

Methyl 2,3,4,6-tetra-O-acetyl-b-D-mannopyranoside

[5019-25-0] $C_{15}H_{22}O_{10}$ 362.33

		$
	100mg	85.00
MM04927	250mg	150.00
	500mg	250.00

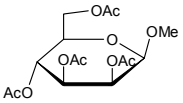

Methyl 3-O-(2,3,4,6-tetra-O-acetyl-a-D-mannopyranosyl)-a-D-mannopyranoside

$C_{21}H_{32}O_{15}$ 524.47

Price On Application

OM07258

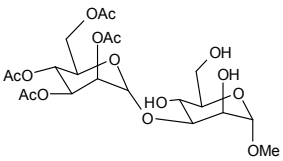

Methyl 4,7,8,9-tetra-O-acetyl-2-thio-N-acetyl-a-D-neuraminic acid methyl ester

[116450-06-7][73208-80-7] $C_{21}H_{31}NO_{12}S$ 521.54

		$
	25mg	130.00
MM06151	50mg	200.00
	100mg	350.00

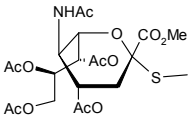

Refs: 1. Hasegawa A, et al., J. Carbohydr. Chem. 1991, 10, 493
2. Hasegawa A, et al., Carbohydr. Res. 1991, 212, 277

Methyl 2,3,4,6-tetra-O-acetyl-b-D-thiogalactopyranoside

[55722-48-0] $C_{15}H_{22}O_9S$ 378.40

		$
	50mg	50.00
MM05217	100mg	95.00
	250mg	150.00

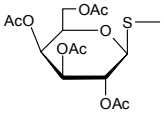

Methyl 2,3,4,6-tetra-O-acetyl-b-D-thioglucopyranoside

[13350-45-3] $C_{15}H_{22}O_9S$ 378.40

		$
	50mg	40.00
MM05202	100mg	75.00
	250mg	150.00

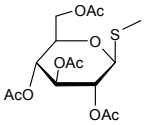

Methyl 2,3,4,6-tetra-O-acetyl-a-D-thiomannopyranoside

[64550-71-6] $C_{15}H_{22}O_9S$ 378.40

		$
	250mg	87.50
MM05215	500mg	150.00
	1g	250.00

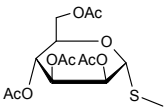

Refs: 1. Mori M, Ito Y, Ogawa T, Carbohydr. Res. 1990, Jan 15, 195(2), 199-224

Methyl 2,3,4,6-tetra-O-benzyl-a-D-galactopyranoside

[53008-63-2] $C_{35}H_{38}O_6$ 554.67

		$
	500mg	75.00
MM04924	1g	150.00
	2g	230.00

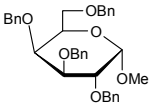

Methyl 2,3,4,6-tetra-O-benzyl-D-galactopyranoside

[195827-82-8] $C_{35}H_{38}O_6$ 554.67

		$
	5g	85.00
MM02503	10g	150.00
	25g	250.00

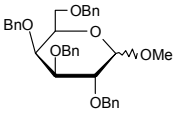

Refs: 1. Denekamp C, Sandlers Y, J. Mass Spectrom. Vol 40, No8, p1055-1063

Methyl 2,3,4,6-tetra-O-benzyl-a-D-glucopyranoside

[17791-37-6] $C_{35}H_{38}O_6$ 554.67

		$
	2g	85.00
MM06624	5g	150.00
	10g	230.00

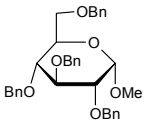

Refs: 1. Lecourt T, Herault A, Pearce AJ, Sollogoub M, Eur. J. Chem. 10, 12, p2863

Methyl 2,3,4,6-tetra-O-benzyl-D-glucopyranoside

[84799-77-9] $C_{35}H_{38}O_6$ 554.67

Price On Application

MM06071

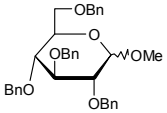

Refs: 1. Nikolaev AV, Kochetkov NK, Russ. Chem. Bull. Vol 35, No111986, p2342-2350

Methyl 2,3,4,6-tetra-O-benzyl-a-D-mannopyranoside

[61330-62-9] $C_{35}H_{38}O_6$ 554.67

		$
	2g	160.00
MM05339	5g	320.00
	10g	600.00

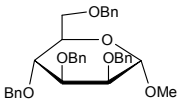

Refs: 1. Lin CC, Moris-Varas F, Weitz-Schmidt G, Wong CH, Bioorg. Med. Chem. 1999, 7, p425

Methyl 2,3,4,6-tetra-O-benzyl-b-D-thiogalactopyranoside

[97205-08-8] $C_{35}H_{38}O_5S$ 570.74

		$
	5g	50.00
MM05400	10g	75.00
	25g	150.00

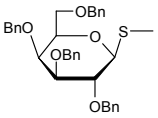

5-Methyltetrahydrofolate acid

[134-35-0] $C_{20}H_{25}N_7O_6$ 459.46

		$
	50g	400.00
FM16122	100g	600.00
	250g	1250.00

L-5-Methyltetrahydrofolate calcium

[151533-22-1] $C_{20}H_{23}N_7O_6.Ca$ 497.52

		$
	5g	250.00
FM11406	10g	400.00
	25g	750.00

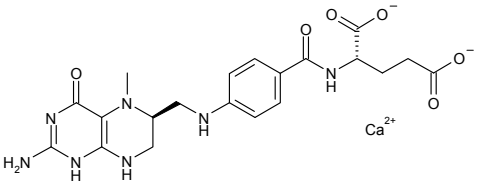

Methyl 4-(4,4,5,5-tetramethyl-1,3,2-dioxaborolan-2-yl)benzoate

[171364-80-0] $C_{14}H_{19}BO_4$ 262.11

		$
	1g	80.00
FM11405	2g	130.00
	5g	200.00

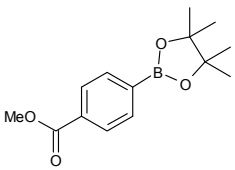

2-Methyl-1,3-thiazole-5-carboxylic acid

[40004-69-1]

		Price On Application
FM15488		

Methyl 2-thienyl ketone

see 2-Acetylthiophene on page 63

2-Methylthioacetamide

[22551-24-2] C_3H_7NOS 105.16

		$
	50g	1000.00
FM12012	100g	1650.00
	250g	2500.00

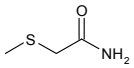

2-Methylthioadenosine

[4105-39-9] $C_{11}H_{15}N_5O_4S$ 313.34

		$
	3mg	150.00
NM09610	5mg	250.00
	10mg	450.00

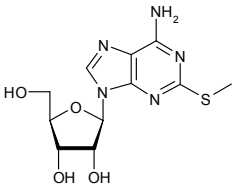

Refs: 1. Zimmerman et.al.,, Biochemistry 1980, 19, p2252
2. Ou et.al.,, Biochem J., 2007, 401, p87

2-Methylthioadenosine 5-monophosphate

[22140-20-1] $C_{11}H_{16}N_5O_7PS$ 393.31

Price On Application

NM10203

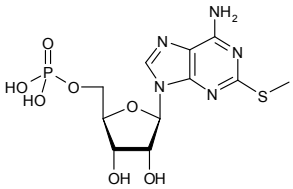

3-(Methylthio)benzoic acid

[825-99-0]

		$
	25g	500.00
FM16120	50g	800.00
	100g	1400.00

2-Methylthio-4,6-dihydroxypyrimidine

[1979-98-2] $C_5H_6N_2O_2S$ 158.18

		$
	50mg	90.00
FM09991	100mg	150.00
	250mg	250.00

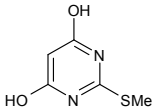

Methyl b-D-thiogalactopyranoside

• Methyl-1-thio-b-D-galactoside

[155-30-6] $C_7H_{14}O_5S$ 210.25

		$
	500mg	90.00
MM03852	1g	160.00
	2g	300.00

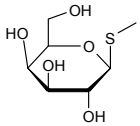

Refs: 1. Barkley MD, et al., Biochem. 1975, 14, p1700
2. Gonzalez JB, Biotechnol. Lett. 1982, 4, p369

Methyl-1-thio-b-D-galactoside

see Methyl b-D-thiogalactopyranoside on page 1046

Methyl b-D-thioglucopyranoside

[30760-09-9] $C_7H_{14}O_5S$ 210.25

		$
	250mg	250.00
MM03850	500mg	375.00
	1g	550.00

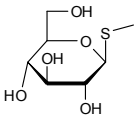

Refs: 1. Oscarson S, Svahnberg P, Perkin 1, 2001, p873-879

7-Methyl-6-thioguanosine

• MESG

[55727-10-1] $C_{11}H_{15}N_5O_4S$ 313.35

		$
	5mg	85.00
NM06560	10mg	155.00
	25mg	350.00

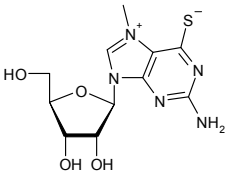

Refs: 1. Webb MR, Proc. Nat. Acad. Sci. 1982, 89, p4884

2-Methylthio-4-hydroxypyrimidine

[5751-20-2] $C_5H_6N_2OS$ 142.18

Price On Application

NM11517

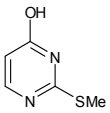

3-Methylthiophene-2-carboxamide

[76655-99-7] C_6H_7NOS 141.19

		$
	5g	450.00
FM10051	10g	600.00
	25g	1250.00

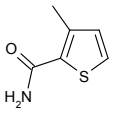

3-Methylthiophene-2-carboxylic acid

[23806-24-8] $C_6H_6O_2S$ 142.18

		$
	10mg	60.00
FM03062	25g	100.00
	50g	175.00

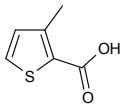

5-Methylthiophene-2-carboxylic acid

[14282-78-1] $C_6H_6O_2S$ 142.18

		$
	5g	40.00
FM12064	10g	70.00
	25g	150.00

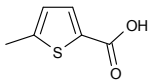

2-(Methylthio)pyrimidine-5-carbaldehyde

[90905-31-0] $C_5H_4N_2OS$ 140.16

Price On Application

FM12093

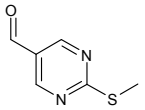

2-Methylthiopyrimidine-4-carboxylic acid

• 2-Methylsulfanylpyrimidine-4-carboxylic acid

[1126-44-9] $C_6H_6N_2O_2S$ 170.19

Price On Application

FM12048

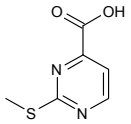

5-Methyl-2-thiouridine

[32738-09-3] $C_{10}H_{14}N_2O_5S$ 274.29

		$
	10mg	85.00
NM08039	25mg	160.00
	50mg	300.00

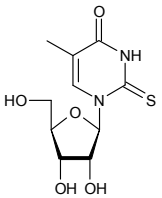

5'-O-Methyl-D3-thymidine

$C_{11}H_{13}N_2O_5D_3$ 259.27

Price On Application

NM08850

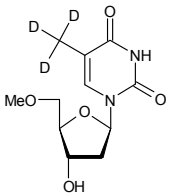

Methylthymid

5'-O-Methylthymidine

[14504-60-0] $C_{11}H_{16}N_2O_5$ 256.26

		$
	100mg	320.00
NM06451	250mg	700.00
	500mg	1200.00

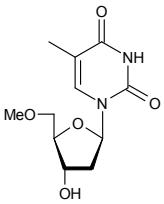

N3-Methylthymidine

$C_{11}H_{16}N_2O_5$ 256.26

		$
	5mg	45.00
NM06239	10mg	80.00
	25mg	140.00

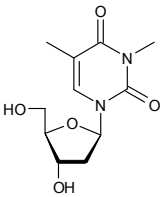

1-Methylthymine

• 2,4-Dihydroxy-1,5-dimethylpyrimidine

[4160-72-9] $C_6H_8N_2O_2$ 140.14

		$
	250mg	75.00
FM08040	500mg	100.00
	1g	150.00

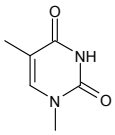

Methyl p-toluenesulfonate

[80-48-8] $C_8H_{10}O_3S$ 186.23

		$
	500g	100.00
FM11154	1kg	125.00
	2kg	200.00

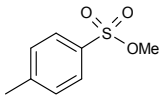

Methyl 6-O-p-toluenesulfonyl-a-D-glucopyranoside

$C_{14}H_{20}O_8S$ 348.37

Price On Application

MM07121

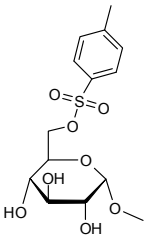

N-Methyl-p-toluidine

[623-08-5] $C_8H_{11}N$ 121.18

		$
	5g	60.00
FM11134	10g	100.00
	25g	200.00

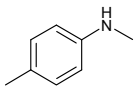

For bulk or custom products call UK +44 (0)1635 578444 or email enquiries@carbosynth.com
See our website for new products and up-to-date pricing

Methyl 3,4,5-tri-O-acetyl-2,6-anhydro-7,8,9-trideoxy-D-glycero-L-galacto-non-8-enonate

$C_{16}H_{22}O_9$ 358.35

		$
	100mg	120.00
MM05756	250mg	250.00
	500mg	400.00

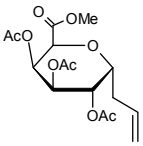

Methyl 2,3,4-tri-O-acetyl-6-O-tert-butyldimethylsilyl-a-D-galactopyranoside

[594841-23-3] $C_{19}H_{34}O_9Si$ 434.56

Price On Application

MM08858

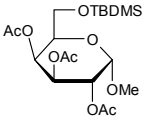

Methyl 2,3,4-tri-O-acetyl-6-O-tert-butyldimethylsilyl-a-D-glucopyranoside

[63734-11-2] $C_{19}H_{34}O_9Si$ 434.56

Price On Application

MM08859

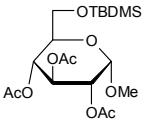

Methyl 2,3,4-tri-O-acetyl-6-O-tert-butyldimethylsilyl-a-D-mannopyranoside

$C_{19}H_{34}O_9Si$ 434.56

Price On Application

MM08860

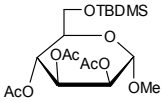

Methyl 2,3,4-tri-O-acetyl-6-O-tert-butyldiphenylsilyl-a-D-galactopyranoside

[169686-81-1] $C_{29}H_{38}O_9Si$ 558.71

Price On Application

MM08872

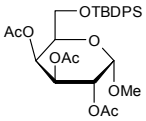

Methyl 2,3,4-tri-O-acetyl-6-O-tert-butyldiphenylsilyl-a-D-glucopyranoside

[790685-09-5] $C_{29}H_{38}O_9Si$ 558.71

Price On Application

MM08873

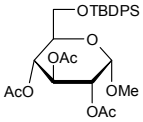

Methyl 2,3,4-tri-O-acetyl-6-O-tert-butyldiphenylsilyl-a-D-mannopyranoside

$C_{29}H_{38}O_9Si$ 558.71

Price On Application

MM08874

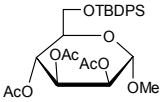

Methyl 2,3,6-tri-O-acetyl-4-deoxy-4-fluoro-a-D-galactopyranoside

[32934-08-0] $C_{13}H_{19}FO_8$ 322.28

		$
	5mg	85.00
MM06781	10mg	160.00
	25mg	300.00

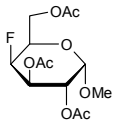

Methyl 3,4,6-tri-O-acetyl-2-deoxy-2-phthalimido-b-D-glucopyranoside

• Methyl 2-deoxy-2-N-phthalimido-3,4,6-tri-O-acetyl-b-D-glucopyranoside

[76101-13-8] $C_{21}H_{23}NO_{10}$ 449.41

		$
	1g	350.00
MM04928	2g	550.00
	5g	850.00

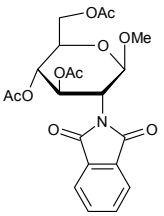

2-Methyl-(3,4,6-tri-O-acetyl-1,2-dideoxy-a-D-glucopyrano)-[2,1-d]-2-oxazoline

[35954-65-5] $C_{14}H_{19}NO_8$ 329.31

		$
	100mg	90.00
MM07263	250mg	200.00
	500mg	350.00

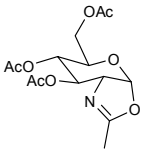

Methyl 2,3,4-tri-O-acetyl-b-D-galactopyranuronosyl azide

$C_{13}H_{17}N_3O_9$ 359.29

		$
	1g	400.00
MM06581	2g	750.00
	5g	1500.00

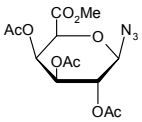

Methyl 2,3,4-tri-O-acetyl-a-D-glucopyranoside

$C_{13}H_{20}O_9$ 320.30

Price On Application

MM08843

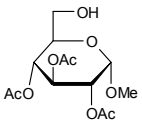

Methyl 2,3,6-tri-O-acetyl-a-D-glucopyranoside

[18031-51-1] $C_{13}H_{20}O_9$ 320.29

		$
	5mg	85.00
MM06731	10mg	160.00
	25mg	300.00

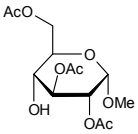

Refs: 1. Sofian A, Lee C, J. Carbohydr. Chem. 2001, 20, 6, p431

Methyl-(2,3,4-tri-O-acetyl-a-D-glucopyranosyl trichloroacetimidate) uronate

see 2,3,4-Tri-O-acetyl-a-D-glucuronide methyl ester trichloroacetimidate on page 1369

Methyl-(2,3,4-tri-O-acetyl-D-glucopyranosyl)uronate

see 2,3,4-Tri-O-acetyl-D-glucuronide methyl ester on page 1369

Methyl 2,3,4-tri-O-acetyl-b-D-glucopyranuronosyl azide

[67776-38-9] $C_{13}H_{17}N_3O_9$ 359.29

		$
	500mg	400.00
MM04012	1g	750.00
	2g	1000.00

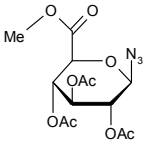

Methyl 2,3,4-tri-O-acetyl-b-D-glucuronide methyl ester

[34213-34-8] $C_{14}H_{20}O_{10}$ 348.31

		$
	5mg	95.00
MM09617	10mg	150.00
	25mg	225.00

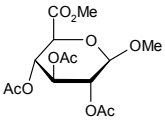

Methyl 2,3,5-tri-O-acetyl-D-ribofuranoside

[52554-28-6] $C_{12}H_{18}O_8$ 290.27

		$
	250mg	87.50
MM01878	500mg	150.00
	1g	300.00

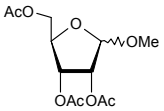

Methyl 2,4,6-tri-O-acetyl-3-O-(2,3,4,6-tetra-O-acetyl-b-D-glucopyranosyl)-a-D-glucopyranoside

see Methyl a-D-laminarabioside heptaacetate on page 1021

Methyl 2,3,4-tri-O-acetyl-b-L-thiofucopyranoside

[84635-54-1] $C_{13}H_{20}O_7S$ 320.36

		$
	250mg	87.50
MM07042	500mg	150.00
	1g	250.00

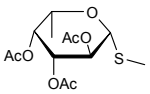

Methyl 2,3,4-tri-O-acetyl-6-O-triisopropylsilyl-a-D-galactopyranoside

$C_{22}H_{40}O_9Si$ 476.64

Price On Application

MM09030

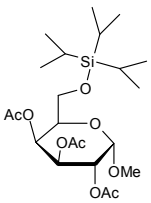

Methyltriace

Methyl 2,3,4-tri-O-acetyl-6-O-triisopropylsilyl-a-D-glucopyranoside

$C_{22}H_{40}O_9Si$ 476.64

Price On Application

MM09031

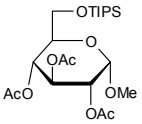

Methyl 2,3,4-tri-O-acetyl-6-O-triisopropylsilyl-a-D-mannopyranoside

$C_{22}H_{40}O_9Si$ 476.64

Price On Application

MM09032

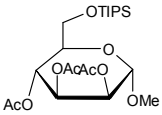

Methyl 2,3,4-tri-O-acetyl-6-O-trityl-a-D-galactopyranoside

[38982-56-8] $C_{32}H_{34}O_9$ 562.62

Price On Application

MM09041

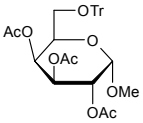

Methyl 2,3,4-tri-O-acetyl-6-O-trityl-a-D-glucopyranoside

[18031-49-7] $C_{32}H_{34}O_9$ 562.62

Price On Application

MM09042

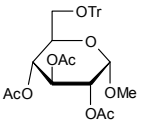

Methyl 2,3,4-tri-O-acetyl-6-O-trityl-a-D-mannopyranoside

[7511-40-2] $C_{32}H_{34}O_9$ 562.62

Price On Application

MM09043

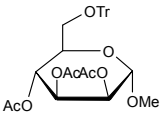

Methyl 2,3,5-tri-O-benzoyl-a-D-arabinofuranoside

[7473-42-9] $C_{27}H_{24}O_8$ 476.47

		$
	1g	40.00
MM06686	5g	150.00
	10g	240.00

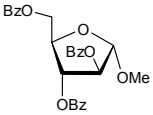

Methyl 2,3,5-tri-O-benzoyl-b-D-arabinofuranoside

$C_{27}H_{24}O_8$ 476.47

		$
	1g	80.00
MM06330	2g	130.00
	5g	275.00

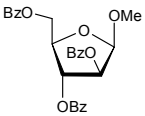

For bulk or custom products call UK +44 (0)1635 578444 or email enquiries@carbosynth.com
See our website for new products and up-to-date pricing

Methyl 2,3,4-tri-O-benzoyl-6-O-tert-butyldimethylsilyl-a-D-galactopyranoside

$C_{34}H_{40}O_9Si$ 620.78

Price On Application

MM08861

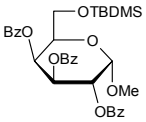

Methyl 2,3,4-tri-O-benzoyl-6-O-tert-butyldiphenylsilyl-a-D-galactopyranoside

$C_{44}H_{44}O_9Si$ 744.92

Price On Application

MM08875

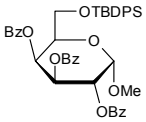

Methyl 2,3,4-tri-O-benzoyl-6-O-tert-butyldimethylsilyl-a-D-glucopyranoside

[128142-70-1] $C_{34}H_{40}O_9Si$ 620.78

Price On Application

MM08862

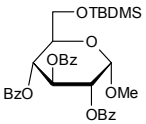

Methyl 2,3,4-tri-O-benzoyl-6-O-tert-butyldiphenylsilyl-a-D-glucopyranoside

$C_{44}H_{44}O_9Si$ 744.92

Price On Application

MM08876

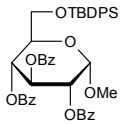

Methyl 2,3,4-tri-O-benzoyl-6-O-tert-butyldimethylsilyl-a-D-mannopyranoside

[853879-39-7] $C_{34}H_{40}O_9Si$ 620.78

Price On Application

MM08863

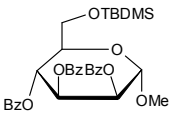

Methyl 2,3,4-tri-O-benzoyl-6-O-tert-butyldiphenylsilyl-a-D-mannopyranoside

$C_{44}H_{44}O_9Si$ 744.92

Price On Application

MM08877

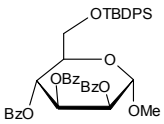

Methyltriben

Methyl 2,3,6-tri-O-benzoyl-4-deoxy-4-chloro-a-D-glucopyranoside

[41881-07-6] $C_{28}H_{25}ClO_8$ 524.96

		$
	1g	110.00
MM07156	2g	200.00
	5g	350.00

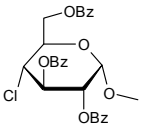

Methyl 2,3,6-tri-O-benzoyl-4-deoxy-4-fluoro-a-D-glucopyranoside

$C_{28}H_{25}FO_8$ 508.49

		$
	10g	150.00
MM06982	25g	250.00
	50g	450.00

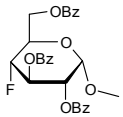

Methyl 2,3,6-tri-O-benzoyl-a-D-galactopyranoside

[3601-36-3] $C_{28}H_{26}O_9$ 506.50

		$
	1g	50.00
MM04918	2g	85.00
	5g	150.00

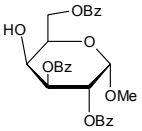

Refs: 1. Lopes DP, Taylor NF, Carbohydr. Res. 1979, 73, p125-34

Methyl 2,3,6-tri-O-benzoyl-a-D-glucopyranoside

[34234-44-1] $C_{28}H_{26}O_9$ 506.50

		$
	250mg	90.00
MM07023	1g	160.00
	2g	300.00

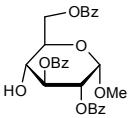

Methyl-(2,3,4-tri-O-benzoyl-a-D-glucopyranosyl trichloroacetimidate) uronate

see 2,3,4-Tri-O-benzoyl-a-D-glucuronide methyl ester trichloroacetimidate on page 1378

Methyl 2,3,6-tri-O-benzoyl-4-O-trifluoromethanesulfonyl-a-D-galactopyranoside

[79580-70-4] $C_{29}H_{25}F_3O_{11}S$ 638.56

		$
	250mg	250.00
MM06780	500mg	400.00
	1g	600.00

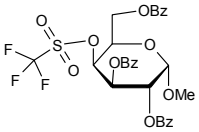

Methyl 2,3,4-tri-O-benzoyl-6-O-triisopropylsilyl-a-D-galactopyranoside

[356060-82-7] $C_{37}H_{46}O_9Si$ 662.84

Price On Application

MM09033

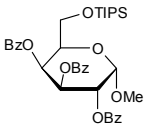

For bulk or custom products call UK +44 (0)1635 578444 or email enquiries@carbosynth.com
See our website for new products and up-to-date pricing

Methyl 2,3,4-tri-O-benzoyl-6-O-triisopropylsilyl-a-D-glucopyranoside

[356060-80-5] $C_{37}H_{46}O_9Si$ 662.86

Price On Application

MM09725

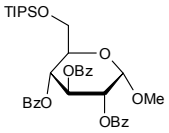

Methyl 2,3,4-tri-O-benzoyl-6-O-trityl-a-D-glucopyranoside

[20231-39-4] $C_{47}H_{40}O_9$ 748.84

Price On Application

MM09045

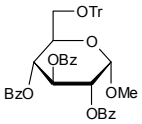

Methyl 2,3,4-tri-O-benzoyl-6-O-triisopropylsilyl-a-D-mannopyranoside

$C_{37}H_{46}O_9Si$ 662.86

Price On Application

MM09034

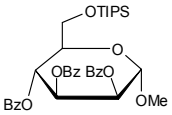

Methyl 2,3,4-tri-O-benzoyl-6-O-trityl-a-D-mannopyranoside

[198338-59-9] $C_{47}H_{40}O_9$ 748.84

Price On Application

MM09046

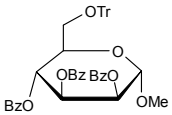

Methyl 2,3,4-tri-O-benzoyl-6-O-trityl-a-D-galactopyranoside

[130163-39-2] $C_{47}H_{40}O_9$ 748.84

Price On Application

MM09044

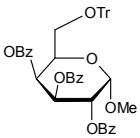

Methyl 2,3,5-tri-O-benzyl-a-D-arabinofuranoside

$C_{27}H_{30}O_5$ 434.52

		$
MM06848	10g	280.00
	25g	550.00
	50g	900.00

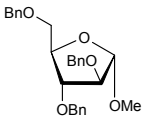

Methyltriben

Methyl 2,3,4-tri-O-benzyl-6-O-tert-butyldimethylsilyl-a-D-galactopyranoside

[862730-60-7] $C_{34}H_{46}O_6Si$ 578.83

Price On Application

MM08864

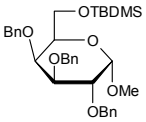

Methyl 2,3,4-tri-O-benzyl-6-O-tert-butyldiphenylsilyl-a-D-galactopyranoside

$C_{44}H_{60}O_6Si$ 713.03

Price On Application

MM09223

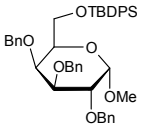

Methyl 2,3,4-tri-O-benzyl-6-O-tert-butyldimethylsilyl-a-D-glucopyranoside

[166592-73-0] $C_{34}H_{46}O_6Si$ 578.83

Price On Application

MM08865

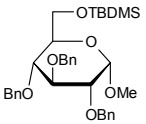

Methyl 2,3,4-tri-O-benzyl-6-O-tert-butyldiphenylsilyl-a-D-glucopyranoside

[58479-67-7] $C_{44}H_{50}O_6Si$ 702.97

Price On Application

MM08878

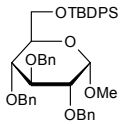

Methyl 2,3,4-tri-O-benzyl-6-O-tert-butyldimethylsilyl-a-D-mannopyranoside

[206186-94-9] $C_{34}H_{46}O_6Si$ 578.83

Price On Application

MM08866

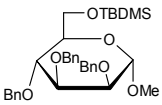

Methyl 2,3,4-tri-O-benzyl-6-O-tert-butyldiphenylsilyl-a-D-mannopyranoside

[186540-03-4] $C_{44}H_{50}O_6Si$ 702.97

Price On Application

MM08879

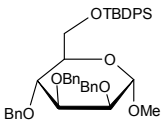

For bulk or custom products call UK +44 (0)1635 578444 or email enquiries@carbosynth.com
See our website for new products and up-to-date pricing

Methyl 2,3,4-tri-O-benzyl-b-L-fucopyranoside

[74841-88-6] $C_{28}H_{32}O_5$ 448.55

		$
	1g	85.00
MM04938	2g	160.00
	5g	300.00

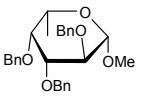

Methyl 2,3,4-tri-O-benzyl-L-fucopyranoside

[67576-77-6] $C_{28}H_{32}O_5$ 448.55

		$
	2g	150.00
MM02178	5g	250.00
	10g	400.00

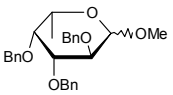

Methyl 2,3,6-tri-O-benzyl-a-D-galactopyranoside

$C_{28}H_{32}O_6$ 464.55

		$
	1g	140.00
MM03827	5g	400.00
	10g	600.00

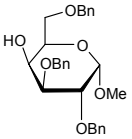

Refs: 1. Liptak A, Balla E, Janossy L, Sajtos F, Szilagyi L, Tetrahedron Lett. 2004, Vol45, No4, p839-842

Methyl 2,3,4-tri-O-benzyl-a-D-glucopyranoside

[53008-65-4] $C_{28}H_{32}O_6$ 464.55

		$
	500mg	100.00
MM06962	1g	180.00
	2g	300.00

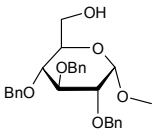

Refs: 1. Robertson AAB, Botting NP, , J. Labelled Comp. Radiopharm., 2006, 49, 13, p1201

Methyl 2,3,4-tri-O-benzyl-a-D-glucuronide benzyl ester

• Benzyl (methyl 2,3,4-tri-O-benzyl-a-D-glucopyranosid)uronate

[142797-33-9] $C_{35}H_{36}O_7$ 568.66

		$
	5mg	85.00
MM04936	10mg	160.00
	25mg	300.00

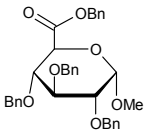

Methyl 2,3,4-tri-O-benzyl-b-D-glucuronide benzyl ester

• Benzyl (methyl 2,3,4-tri-O-benzyl-b-D-glucopyranosid)uronate

[142797-33-9] $C_{35}H_{36}O_7$ 568.66

		$
	5mg	85.00
MM04945	10mg	160.00
	25mg	250.00

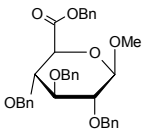

Methyltriben

Methyl 2,3,4-tri-O-benzyl-L-rhamnopyranoside

$C_{28}H_{32}O_5$ 448.55

		$
	100mg	85.00
MM06788	250mg	162.50
	500mg	250.00

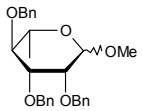

Methyl 2,3,5-tri-O-benzyl-b-D-ribofuranoside

[55725-85-4] $C_{27}H_{30}O_5$ 434.52

		$
	500mg	90.00
MM05732	1g	160.00
	2g	250.00

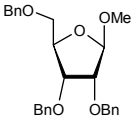

Methyl 2,3,4-tri-O-benzyl-b-L-thiofucopyranoside

[107802-80-2] $C_{28}H_{32}O_4S$ 464.62

		$
	250mg	100.00
MM07043	500mg	175.00
	1g	320.00

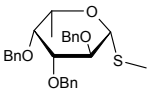

Methyl 2,3,4-tri-O-benzyl-6-O-triisopropylsilyl-a-D-galactopyranoside

[162147-37-7] $C_{47}H_{46}O_6$ 706.86

Price On Application

MM09035

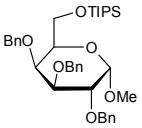

Methyl 2,3,4-tri-O-benzyl-6-O-triisopropylsilyl-a-D-glucopyranoside

$C_{37}H_{52}O_6Si$ 620.91

Price On Application

MM09036

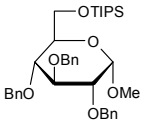

Methyl 2,3,4-tri-O-benzyl-6-O-triisopropylsilyl-a-D-mannopyranoside

$C_{37}H_{52}O_6Si$ 620.91

Price On Application

MM09037

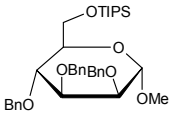

Methyl 2,3,4-tri-O-benzyl-6-O-trityl-a-D-galactopyranoside

[2595-06-4] $C_{47}H_{46}O_6$ 706.89

Price On Application

MM09047

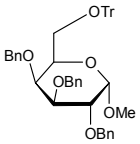

For bulk or custom products call UK +44 (0)1635 578444 or email enquiries@carbosynth.com
See our website for new products and up-to-date pricing

Methyl 2,3,4-tri-O-benzyl-6-O-trityl-a-D-glucopyranoside

[18685-19-3] $C_{47}H_{46}O_6$ 706.89

Price On Application

MM09048

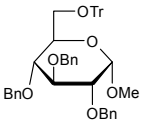

Methyl 2,3,4-tri-O-benzyl-6-O-trityl-a-D-mannopyranoside

[40653-13-2] $C_{47}H_{46}O_6$ 706.89

Price On Application

MM09049

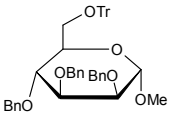

Methyl 2,3,5-tri-O-(p-chlorobenzoyl)-b-D-ribofuranoside

[29755-00-8] $C_{27}H_{21}Cl_3O_8$ 579.81

		$
	250mg	87.50
MM06794	500mg	150.00
	1g	250.00

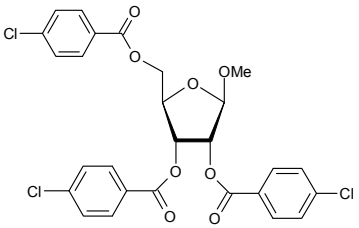

Methyl 2,3,5-tri-O-(2,4-dichlorobenzyl)-b-D-ribofuranoside

$C_{27}H_{24}Cl_6O_5$ 641.21

Price On Application

MM08400

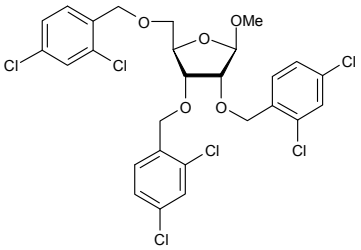

Methyltridodecylammonium chloride

see Tridodecylmethylammonium chloride on page 1393

Methyl 3,3,3-trifluoro-2-oxopropanoate

[13089-11-7]

		$
	50g	300.00
FM15424	100g	500.00
	250g	1000.00

6-Methyl-1,3,8-tri-hydroxy-anthra-quinone

see Emodin on page 675

1-Methyl-2,6,8-trihydroxypurine

see 1-Methyluric acid on page 1078

9-Methyl-2,6,8-trihydroxypurine

see 9-Methyluric acid on page 1078

Methyltriphenylphosphine bromide

[1779-49-3] $C_{19}H_{18}P.Br$ 357.22

Price On Application

FM11476

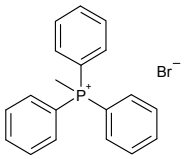

Methyl 2,3,4-tri-O-pivaloyl-6-O-triisopropylsilyl-a-D-galactopyranoside

$C_{31}H_{58}O_9Si$ 602.87

Price On Application

MM09038

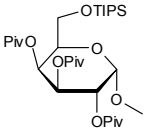

Methyl 2,3,4-tri-O-pivaloyl-6-O-triisopropylsilyl-a-D-glucopyranoside

$C_{31}H_{58}O_9Si$ 602.89

Price On Application

MM09039

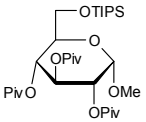

Methyl 2,3,4-tri-O-pivaloyl-6-O-triisopropylsilyl-a-D-mannopyranoside

$C_{31}H_{58}O_9Si$ 602.89

Price On Application

MM09040

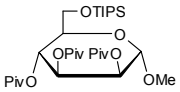

Methyl 2,3,4-tri-O-pivaloyl-6-O-trityl-a-D-galactopyranoside

$C_{41}H_{52}O_9$ 688.87

Price On Application

MM09050

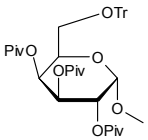

Methyl 2,3,4-tri-O-pivaloyl-6-O-trityl-a-D-glucopyranoside

$C_{41}H_{52}O_9$ 688.87

Price On Application

MM09051

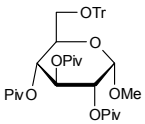

Methyl 2,3,4-tri-O-pivaloyl-6-O-trityl-a-D-mannopyranoside

$C_{41}H_{52}O_9$ 688.87

Price On Application

MM09052

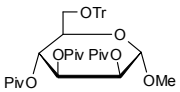

Methyl 6-O-trityl-a-D-galactopyranoside

[35920-83-3] $C_{26}H_{28}O_6$ 436.51

		$
	250mg	100.00
MM07266	500mg	190.00
	1g	300.00

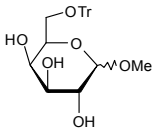

5-Methyl-1-(5-tritylmethyl-2,5-dihydro-furan-2-yl)-1H-pyrimidine-2,4-dione

see 2',3'-Dehydro-5'-O-tritylthymidine on page 482

4-Methylumbelliferone

see 7-Hydroxy-4-methylcoumarin on page 835

4-Methylumbelliferyl 2-acetamido-2-deoxy-3,6-di-O-pivaloyl-b-D-galactopyranoside

[849207-59-6] $C_{28}H_{37}NO_{10}$ 547.59

		$
	5mg	85.00
EM07223	10mg	160.00
	25mg	250.00

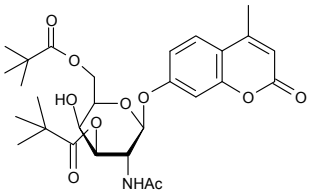

4-Methylumbelliferyl 2-acetamido-2-deoxy-3-O-(a-L-fucopyranosyl)-b-D-glucopyranoside

• Fuc-a-1,3-GlcNAc-b-4MU

[383160-12-1] $C_{24}H_{31}NO_{12}$ 525.50

		$
	500ug	100.00
EM04792	1mg	160.00
	2mg	280.00

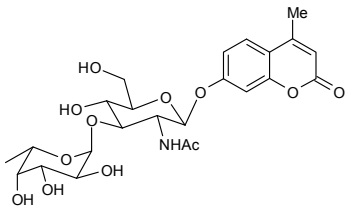

4-Methylumbelliferyl 2-acetamido-2-deoxy-4-O-(a-L-fucopyranosyl)-b-D-glucopyranoside

• Fuc-a-1,4-GlcNAc-b-4MU

[383160-13-2] $C_{24}H_{31}NO_{12}$ 525.50

		$
	0.5mg	85.00
EM06427	1mg	160.00
	2mg	250.00

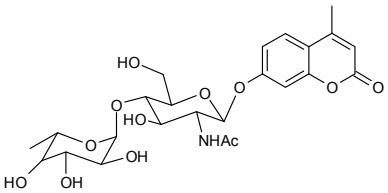

Methylumbell

4-Methylumbelliferyl 2-acetamido-2-deoxy-a-D-galactopyranoside

• GalNAc-a-4MU

[124223-99-0] $C_{18}H_{21}NO_8$ 379.36

		$
	5mg	85.00
EM04782	10mg	160.00
	25mg	250.00

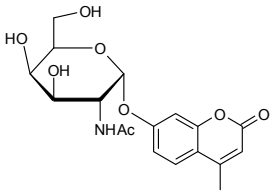

4-Methylumbelliferyl 2-acetamido-2-deoxy-b-D-galactopyranoside

• 4-Methylumbelliferyl N-acetyl-b-D-galactosiminide

[36476-29-6] $C_{18}H_{21}NO_8$ 379.36

		$
	250mg	87.50
EM06390	500mg	150.00
	1g	210.00

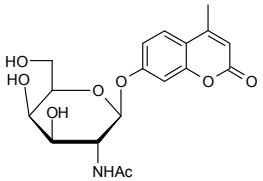

4-Methylumbelliferyl 2-acetamido-2-deoxy-b-D-galactopyranoside 4-sulfate sodium salt

$C_{18}H_{20}NNaO_{11}S$ 481.41

		$
	1mg	65.00
EM07222	2mg	110.00
	5mg	200.00

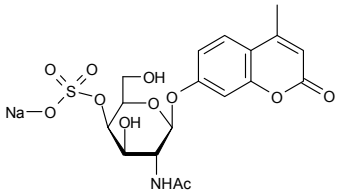

4-Methylumbelliferyl 2-acetamido-2-deoxy-b-D-galactopyranoside 6 sulphate potassium salt

[383160-14-3] $C_{18}H_{20}KNO_{11}S$ 497.52

		$
	1mg	65.00
EM03197	2mg	85.00
	5mg	160.00

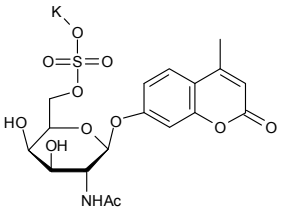

Refs: 1. Szweda R, et al., Can. J. Chem. 1989, 67, p1388
2. Matta KL, Barlow JJ, Carbohydr. Res. 1976, 48, p65

4-Methylumbelliferyl 2-acetamido-2-deoxy-a-D-glucopyranoside

[80265-04-9] $C_{18}H_{21}NO_8$ 379.36

		$
	5mg	70.00
EM06426	10mg	130.00
	25mg	300.00

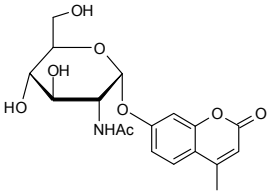

Refs: 1. Crow P, et al., Carbohydr. Res. 1981, 96, p87
2. Marsh F, et al., Clin. Genet. 1985, 50, p258

For bulk or custom products call UK +44 (0)1635 578444 or email enquiries@carbosynth.com
See our website for new products and up-to-date pricing

4-Methylumbelliferyl 2-acetamido-2-deoxy-b-D-glucopyranoside

• 4-Methylumbelliferyl N-acetyl-b-D-glucosamine
• GlcNAc-b-4MU

[37067-30-4] $C_{18}H_{21}NO_8$ 379.36

		$
	500mg	75.00
EM03177	1g	145.00
	2g	250.00

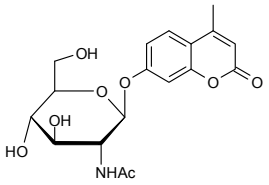

Refs: 1. Leaback DH, Walker PG, Biochem. J. 1961, 78, p151

4-Methylumbelliferyl 2-acetamido-2-deoxy-a-D-glucopyranoside-6-sulfate potassium salt

[154639-35-7][210357-37-2] $C_{18}H_{20}KNO_{11}S$ 497.52

		$
	0.5mg	85.00
EM04850	1mg	160.00
	2mg	250.00

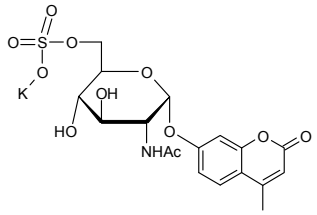

Refs: 1. He W, et al., J. Inher. Metab. Dis. 1993, 16, p935

4-Methylumbelliferyl 2-acetamido-2-deoxy-b-D-glucopyranoside 6-sulphate sodium salt

• 4-Methylumbelliferyl 2-acetamido-2-deoxy-6-sulphate-b-D-glucopyranoside

[142439-99-4] $C_{18}H_{20}NNaO_{11}S$ 481.41

		$
	25mg	300.00
EM03271	50mg	550.00
	100mg	940.00

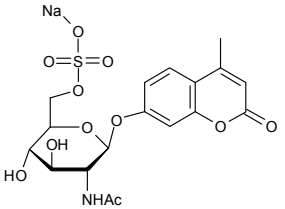

Refs: 1. Bayleran J, et.al.,, Clin. Chim. Acta, 1984, 143, p73

4-Methylumbelliferyl 2-acetamido-2-deoxy-6-O-sulfo-b-D-glucopyranoside potassium salt

[210357-38-3] $C_{18}H_{20}KNO_{11}S$ 497.52

		$
	50mg	85.00
EM05722	100mg	160.00
	250mg	250.00

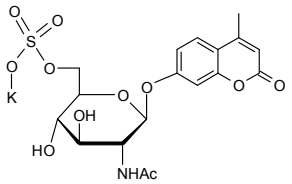

Refs: 1. Bayleran J, et al., Clin. Chim. Acta. 1984, 143, p73

4-Methylumbelliferyl 2-acetamido-2-deoxy-6-sulphate-b-D-glucopyranoside

see 4-Methylumbelliferyl 2-acetamido-2-deoxy-b-D-glucopyranoside 6-sulphate sodium salt on page 1063

Methylumbell

4-Methylumbelliferyl 2-acetamido-3-O-(b-D-galactopyranosyl)-a-D-galactopyranoside

• Gal-b-1,3-GalNAc-a-4MU

[210357-36-1] $C_{24}H_{31}NO_{13}$ 541.50

		$
	0.5mg	85.00
EM03221	1mg	160.00
	2mg	300.00

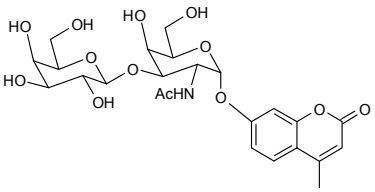

4-Methylumbelliferyl 2-acetamido-3,4,6-tri-O-acetyl-2-deoxy-b-D-galactopyranoside

[124167-46-0] $C_{24}H_{27}NO_{11}$ 505.47

		$
	100mg	85.00
EM03196	250mg	150.00
	500mg	250.00

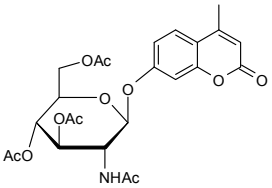

4-Methylumbelliferyl 2-acetamido-3,4,6-tri-O-acetyl-2-deoxy-a-D-glucopyranoside

$C_{24}H_{27}NO_{11}$ 505.48

		$
	1mg	65.00
EM07221	2mg	80.00
	5mg	125.00

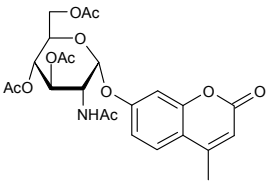

4-Methylumbelliferyl 2-acetamido-3,4,6-tri-O-acetyl-2-deoxy-b-D-glucopyranoside

[124167-45-9] $C_{24}H_{27}NO_{11}$ 505.47

Price On Application

EM02954

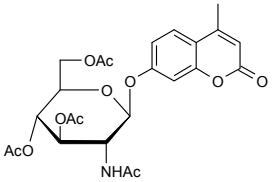

4-Methylumbelliferyl 2-acetamido-3-O-(2,3,4-tri-O-acetyl-a-L-fucopyranosyl)-4-O-(2,3,4,6-tetra-O-acetyl-b-D-galactopyranosyl)-6-O-acetyl-2-deoxy-b-D-glucopyranoside

$C_{46}H_{57}NO_{25}$ 1023.94

		$
	1mg	200.00
EM07220	2mg	300.00
	5mg	600.00

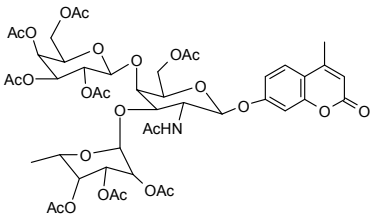

4-Methylumbelliferyl acetate

[2747-05-9] $C_{12}H_{10}O_4$ 218.21

		$
	5g	75.00
EM16008	10g	120.00
	25g	225.00

4-Methylumbelliferyl N-acetyl-b-D-galactosiminide

see 4-Methylumbelliferyl 2-acetamido-2-deoxy-b-D-galactopyranoside on page 1062

For bulk or custom products call UK +44 (0)1635 578444 or email enquiries@carbosynth.com
See our website for new products and up-to-date pricing

4-Methylumbelliferyl N-acetyl-b-D-glucosamine

see 4-Methylumbelliferyl 2-acetamido-2-deoxy-b-D-glucopyranoside on page 1063

4-Methylumbelliferyl N-acetyl-a-D-neuraminic acid ammonium salt

$C_{20}H_{23}NO_{11}.NH_4$ 471.44

Price On Application

EM09053

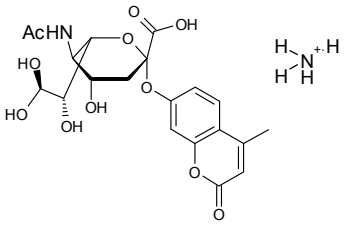

2-(4-Methylumbelliferyl)-a-D-N-acetylneuraminic acid sodium salt

see 4-Methylumbelliferyl N-acetyl-a-D-neuraminic acid sodium salt on page 1065

4-Methylumbelliferyl N-acetyl-a-D-neuraminic acid sodium salt

- Neu5Ac-a-4MU
- 4MU-NANA.Na
- 2-(4-Methylumbelliferyl)-a-D-N-acetylneuraminic acid sodium salt

[76204-02-9] $C_{21}H_{24}NNaO_{11}$ 489.41

		$
	5mg	60.00
EM05195	10mg	100.00
	25mg	200.00

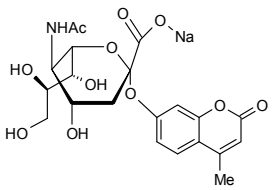

Refs: 1. Potier M, et al., Anal. Biochem. 1979, 94, p287
2. Myers RW, et al., Anal. Biochem. 1980, 101, p166

4-Methylumbelliferyl a-D-N-acetyl-4,7,8,9-tetra-O-acetylneuraminic acid methyl ester

[59361-08-9] $C_{30}H_{35}NO_{15}$ 649.60

		$
	5mg	85.00
EM04794	10mg	145.00
	25mg	250.00

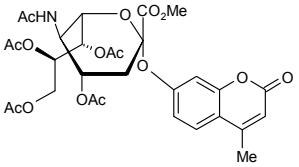

Refs: 1. Potier M, et al., Anal. Biochem. 1979, 94, p287
2. Myers RW, et al., Anal. Biochem. 1980, 101, p166

4-Methylumbelliferyl 2-amino-2-deoxy-a-D-glucopyranoside

[137687-00-4] $C_{16}H_{19}NO_7$ 337.32

		$
	5mg	85.00
EM03198	10mg	160.00
	25mg	250.00

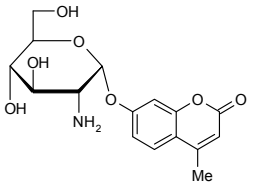

4-Methylumbelliferyl a-L-arabinofuranoside

[77471-44-4] $C_{15}H_{16}O_7$ 308.28

		$
	10mg	44.00
EM09792	25mg	87.50
	50mg	150.00

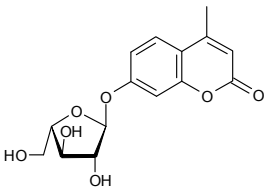

Methylumbell

4-Methylumbelliferyl a-D-arabinopyranoside

$C_{15}H_{16}O_7$ 308.28

		$
	1g	65.00
EM06880	2g	110.00
	5g	220.00

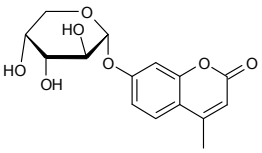

4-Methylumbelliferyl a-L-arabinopyranoside

• 4-MU-a-L-Ara

[69414-26-2] $C_{15}H_{16}O_7$ 308.28

		$
	1g	120.00
EM03176	2g	200.00
	5g	350.00

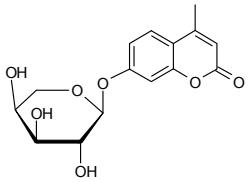

4-Methylumbelliferyl b-L-arabinopyranoside

$C_{15}H_{16}O_7$ 308.28

		$
	1g	70.00
EM06887	2g	140.00
	5g	225.00

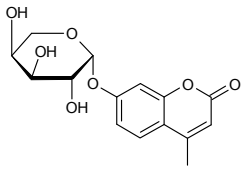

4-Methylumbelliferyl 4,6-O-benzylidene-b-D-galactopyranoside

$C_{23}H_{22}O_8$ 426.42

		$
	50mg	50.00
EM07219	100mg	85.00
	250mg	162.50

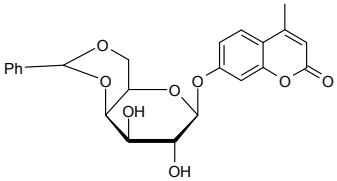

4-Methylumbelliferyl butyrate

[17695-46-4]

		$
	5g	75.00
EM15599	10g	120.00

4-Methylumbelliferyl caprylate

• Octanoic acid 4-methylumbelliferyl ester

• 4-MU-caprylate

[20671-66-3] $C_{18}H_{22}O_4$ 302.36

		$
	1g	50.00
EM15597	2g	80.00
	5g	150.00

4-Methylumbelliferyl b-D-cellobioside

• 4-MU-b-D-cellobioside

[72626-61-0] $C_{22}H_{28}O_{13}$ 500.45

		$
	100mg	75.00
EM08000	250mg	112.50
	500mg	175.00

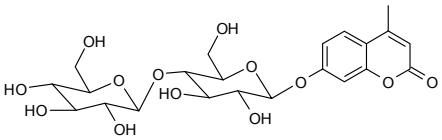

Refs: 1. Gusakov AV, Protas OV, Chernoglazov VM, Sinitsyn AP, Kovalysheva GV, Shpanchenko OV, Ermolova OV, Biochim. Biophys. Acta 1991, Apr 9, 1073(3), 481-5

For bulk or custom products call UK +44 (0)1635 578444 or email enquiries@carbosynth.com
See our website for new products and up-to-date pricing

4-Methylumbelliferyl b-D-cellopentoside

[84325-20-2] $C_{40}H_{58}O_{28}$ 986.89

		$
	0.5mg	140.00
EM03924	1mg	220.00
	2mg	400.00

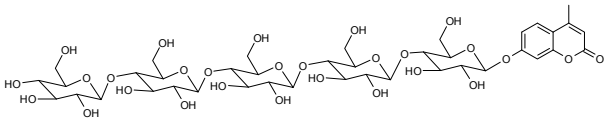

4-Methylumbelliferyl b-D-cellotetroside

$C_{34}H_{48}O_{23}$ 824.73

		$
	1mg	200.00
EM04814	2mg	380.00
	5mg	710.00

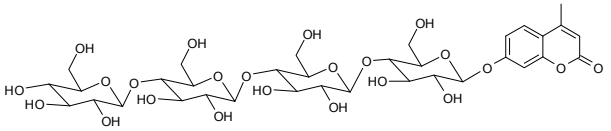

4-Methylumbelliferyl b-D-cellotrioside

$C_{28}H_{38}O_{18}$ 662.60

		$
	1mg	400.00
EM07217	2mg	720.00
	5mg	1600.00

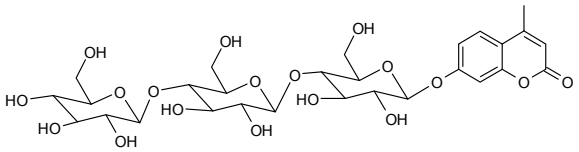

4-Methylumbelliferyl b-D-chitobiose heptaacetate

- 4-Mu-chitobiose peracetate
- [(4-Methylumbelliferyl)-3,6-O,O-diacetyl-N-acetylglucosamine]-4,1-(3,4,6-O,O,O-triacetyl)-N-acetylglucosamine

$C_{36}H_{44}N_2O_{18}$ 792.74

		$
	1mg	85.00
EM07216	2mg	150.00
	5mg	250.00

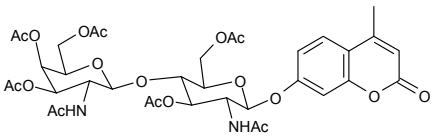

4-Methylumbelliferyl 4-deoxychitobiose

$C_{26}H_{34}N_2O_{12}$ 566.55

		$
	0.5mg	975.00
EM06116	1mg	1800.00
	2mg	3400.00

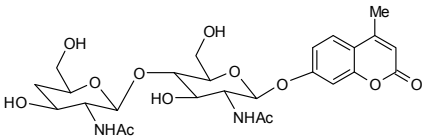

4-Methylumbelliferyl 3-deoxy-D-glycero-a-D-galacto-2-nonulosonic acid sodium salt

- 4-Mu-KDN

[123269-95-4] $C_{21}H_{24}NNaO_{11}$ 489.41

		$
	1mg	55.00
EM04789	2mg	85.00
	5mg	160.00

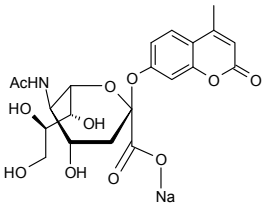

Methylumbell

4-Methylumbelliferyl 2-deoxy-2-sulfamino-a-D-glucopyranoside sodium salt

• 4-Methylumbelliferyl-a-D-N-sulphoglucosaminide
• 4-MU-GlcNS

[460085-45-4] $C_{16}H_{18}NO_{10}SNa$ 439.37

		$
	1mg	95.00
EM06602	2mg	160.00
	5mg	300.00

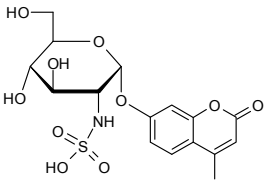

Refs: 1. Karpova EA, et al., J. Inher. Metab. Dis. 1996, 19, p278

4-Methylumbelliferyl 2-deoxy-2-sulfamino-b-D-glucopyranoside sodium salt

$C_{16}H_{18}NO_{10}SNa$ 439.37

		$
	1mg	150.00
EM09319	5mg	375.00
	10mg	600.00

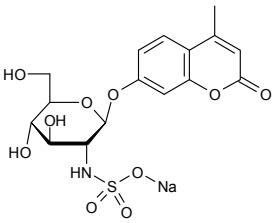

[(4-Methylumbelliferyl)-3,6-O,O-diacetyl-N-acetylglucosamine]-4,1-(3,4,6-O,O,O-triacetyl)-N-acetylglucosamine

see 4-Methylumbelliferyl b-D-chitobiose heptaacetate on page 1067

4-Methylumbelliferyl N,N-diacetyl-b-D-chitobioside

• N,N'-Diacetyl-4-methylumbelliferyl-b-D-chitobioside

[53643-12-2] $C_{26}H_{34}N_2O_{13}$ 582.55

		$
	1mg	85.00
EM05129	2mg	160.00
	5mg	250.00

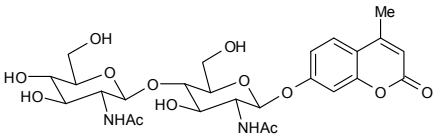

4-Methylumbelliferyl 2,3-di-O-benzoyl-4,6-O-benzylidene-b-D-galactopyranoside

$C_{37}H_{30}O_{10}$ 634.63

		$
	5mg	85.00
EM07224	10mg	160.00
	25mg	250.00

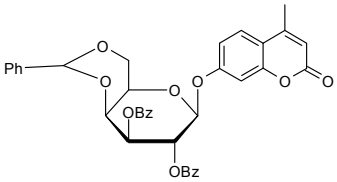

4-Methylumbelliferyl a-L-fucopyranoside

• 4-MU-a-L-Fuc

[54322-38-2] $C_{16}H_{18}O_7$ 322.31

		$
	5mg	65.00
EM01930	10mg	100.00
	25mg	200.00

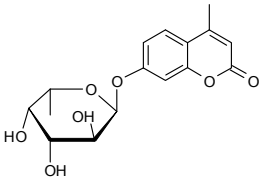

For bulk or custom products call UK +44 (0)1635 578444 or email enquiries@carbosynth.com
See our website for new products and up-to-date pricing

4-Methylumbelliferyl b-D-fucopyranoside

[55487-93-9] $C_{16}H_{18}O_7$ 322.31

		$
	25mg	62.50
EM05354	50mg	105.00
	100mg	200.00

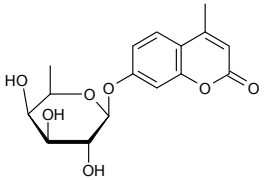

Refs: 1. Augur C, Stiefel V, Darvill A, Albersheim P, J. Biol. Chem. 1995, Vol270, No42, p24839-24843

4-Methylumbelliferyl b-L-fucopyranoside

• 4-Methylumbelliferyl b-L-fucoside

[72601-82-2] $C_{16}H_{18}O_7$ 322.31

		$
	10mg	250.00
EM00650	25mg	80.00
	50mg	100.00

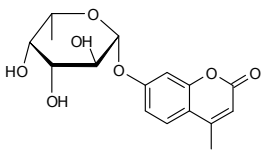

4-Methylumbelliferyl 2-O-(a-L-fucopyranosyl)-b-D-galactopyranoside

• Fuc-a-1,2-Gal-b-4MU

[225217-42-5] $C_{22}H_{28}O_{12}$ 484.45

		$
	0.5mg	100.00
EM04791	1mg	190.00
	2mg	360.00

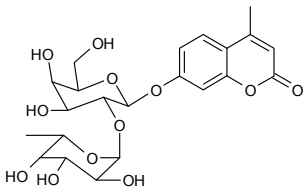

4-Methylumbelliferyl 3-O-(a-L-fucopyranosyl)-b-D-galactopyranoside

• Fuc-a-1-3-Gal-b-4-MU

[296776-06-2] $C_{22}H_{28}O_{12}$ 484.45

		$
	0.5mg	95.00
EM06429	1mg	180.00
	2mg	320.00

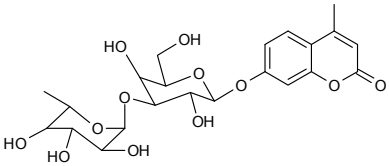

4-Methylumbelliferyl 4-O-(a-L-fucopyranosyl)-b-D-galactopyranoside

• Fuc-a-1,4-Gal-b-MU

[383160-15-4] $C_{22}H_{28}O_{12}$ 484.45

		$
	500ug	125.00
EM06428	1mg	200.00
	2mg	360.00

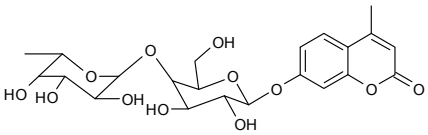

4-Methylumbelliferyl b-L-fucoside

see 4-Methylumbelliferyl b-L-fucopyranoside on page 1069

Methylumbell

4-Methylumbelliferyl a-D-galactopyranoside

• 4-MU-a-D-Gal

[38597-12-5] $C_{16}H_{18}O_8$ 338.31

		$
	25mg	50.00
EM05182	50mg	75.00
	100mg	120.00

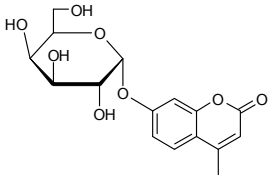

Refs: 1. Oda Y, et al., Anal. Biochem. 1997, 254, p41
2. Lo J-Y, J. Biol. Chem. 254, p6710
3. Cheetham PS, Dante NE, Biochem. 1976, 157, p189

4-Methylumbelliferyl b-D-galactopyranoside

• 4-MU-b-D-Gal
• MUgal

[6160-78-7] $C_{16}H_{18}O_8$ 338.31

		$
	2g	85.00
EM03211	5g	140.00
	10g	250.00

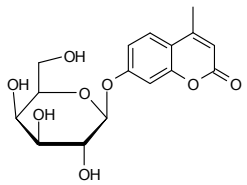

Refs: 1. Rakhmanova VA, MacDonald RC, , Anal. Biochem., 1998, 257, p234
2. Vernet M et al., Application of LacZ gene fusions to preimplantation development. Meth. Enzymol. 1993, 225, p434-451

4-Methylumbelliferyl b-D-galactopyranoside-6-sulfate

• Gal-b-4-MU-6-S

[126938-14-5] $C_{16}H_{18}O_{11}S$ 418.37

		$
	5mg	100.00
EM04838	10mg	165.00
	25mg	375.00

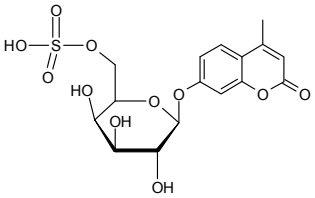

Refs: 1. van Diggelen OP, et al., Clin. Chim. Acta 1987, 187, p131

4-Methylumbelliferyl b-D-galactopyranoside-6-sulphate sodium salt

[126938-14-5][206443-06-3] $C_{16}H_{17}NaO_{11}S$ 440.36

		$
	5mg	100.00
EM05134	10mg	165.00
	25mg	325.00

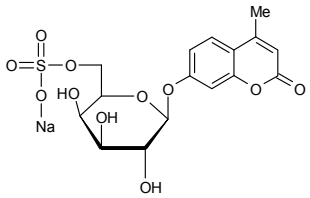

4-Methylumbelliferyl b-D-gentiotrioside

• Glc-b-1-6-Glc-b-1-6-Glc-b-4-MU

[383160-16-5] $C_{28}H_{38}O_{18}$ 662.59

		$
	500ug	100.00
EM04833	1mg	180.00
	2mg	300.00

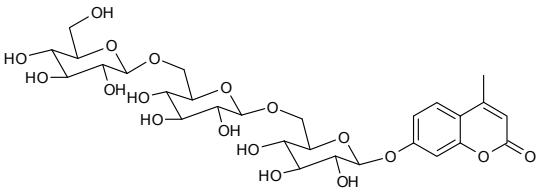

For bulk or custom products call UK +44 (0)1635 578444 or email enquiries@carbosynth.com
See our website for new products and up-to-date pricing

4-Methylumbelliferyl a-D-glucopyranoside

[17833-43-1][38596-12-5] $C_{16}H_{18}O_8$ 338.31

		$
	100mg	60.00
EM06820	250mg	100.00
	500mg	155.00

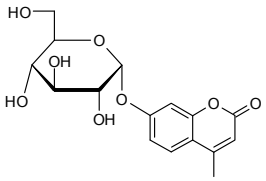

Refs: 1. Clin. Chim. Acta 1977, 78, p335

4-Methylumbelliferyl b-D-glucopyranoside

- 4-MU-b-D-Glc
- MUD

[18997-57-4] $C_{16}H_{18}O_8$ 338.31

		$
	1g	55.00
EM05983	2g	90.00
	5g	150.00

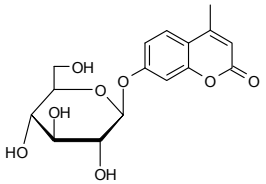

Refs: 1. Mikhaylova M, Wiederschain G, Mikhaylov V, Aerts JM, Biochem. Biophys. Acta 1996, 1317, p71
2. Setlow B, Cabrera-Martinez RM, Setlow P, J. Appl. Microbiol. 2004, 96, p1245

4-Methylumbelliferyl b-D-glucuronide dihydrate

- MUG
- beta-D-Glucopyranosiduronic Acid

[6160-80-1] $C_{16}H_{16}O_9.2H_2O$ 388.32

		$
	1g	25.00
EM05085	2g	40.00
	5g	60.00

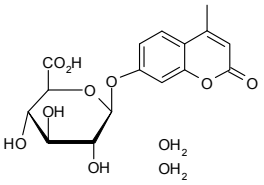

4-Methylumbelliferyl b-D-glucuronide hydrate

- MUG

[6160-80-1] $C_{16}H_{16}O_9$ 352.29

		$
	1g	60.00
EM03216	2g	90.00
	5g	150.00

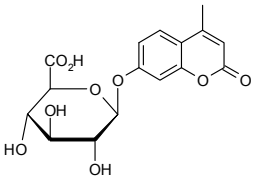

Refs: 1. J. AOAC Int. 2001, 84, p407
2. Neidhardt S, Havemeister G, Holler C, Gundermann KO, Zentral Hyg. Umwelltmed. 1995, 198, p152
3. Mead JAR, Biochem. J. 1955, 66, p569

Methylumbell

4-Methylumbelliferyl b-D-glucuronide trihydrate

• MUG
• 4-MU-b-D-GlcA

[199329-67-4] $C_{16}H_{16}O_9.3H_2O$ 406.34

		$
	500mg	40.00
EM05130	1g	70.00
	2g	100.00

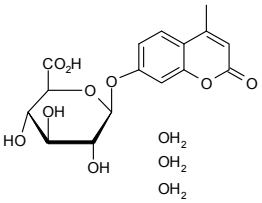

Refs: 1. Thompson RB, Richard B, Anal. Lett. 1985, 18, 1847
2. Beil. 18, V, 7, 616

4-Methylumbelliferyl a-L-idopranosiduronic acid 2-sulphate sodium salt

[1045020-74-3] $C_{16}H_{15}NaO_{12}S$ 454.34

		$
	0.5mg	320.00
EM03201	1mg	600.00
	2mg	1100.00

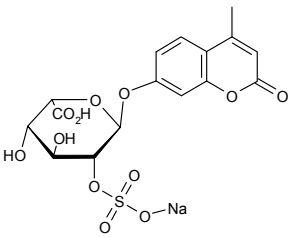

4-Methylumbelliferyl a-L-idopyranoside

[66901-41-5] $C_{16}H_{18}O_8$ 338.31

		$
	0.5mg	85.00
EM03200	1mg	160.00
	2mg	300.00

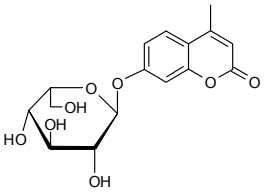

Refs: 1. Matalon R, et al., Biochem. Biophys. Res. Commun. 1972, 47, p959

4-Methylumbelliferyl a-L-idopyranosiduronic acid

• 4-Methylumbelliferyl-a-L-iduronide

[66966-09-4]

		$
	1mg	150.00
EM05276	2mg	240.00

4-Methylumbelliferyl a-L-idopyranosiduronic acid cyclohexylammonium salt

• 4-Methylumbelliferyl a-L-iduronic acid cyclohexylammonium salt
• 4-MU-a-L-IdoA CHX

[66895-33-8] $C_{16}H_{16}O_9.C_6H_{13}N$ 451.47

		$
	1mg	85.00
EM05986	2mg	140.00
	5mg	250.00

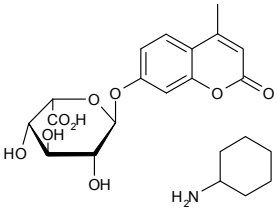

Refs: 1. Matalon R, et al., Biochem. Biophys. Res. Commun. 1972, 47, p959

For bulk or custom products call UK +44 (0)1635 578444 or email enquiries@carbosynth.com
See our website for new products and up-to-date pricing

4-Methylumbelliferyl a-L-idopyranosiduronic acid sodium salt

• Sodium (4-methylumbelliferyl a-L-idopyranosid)uronate

[89157-94-8] $C_{16}H_{15}NaO_9$ 374.27

		$
	1mg	75.00
EM04841	2mg	120.00
	5mg	200.00

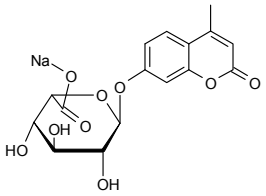

4-Methylumbelliferyl a-L-iduronic acid cyclohexylammonium salt

see 4-Methylumbelliferyl a-L-idopyranosiduronic acid cyclohexylammonium salt on page 1072

4-Methylumbelliferyl-a-L-iduronide

see 4-Methylumbelliferyl a-L-idopyranosiduronic acid on page 1072

4-Methylumbelliferyl myo-inositol 1-phosphate lithium salt

[244145-22-0] $C_{16}H_{18}LiO_{11}P$ 424.22

		$
	1mg	110.00
EM15810	2mg	180.00
	5mg	375.00

4-Methylumbelliferyl b-D-lactoside

• MUL

• 4-MU-b-D-Lactoside

[84325-23-5] $C_{22}H_{28}O_{13}$ 500.45

		$
	10mg	85.00
EM06840	25mg	150.00
	50mg	250.00

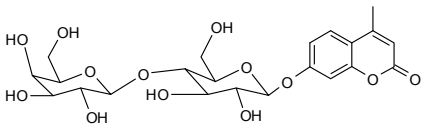

Refs: 1. Parry NJ, Beever DE, Owen E, Vandenberghe I, van Beeumaen J, Bhat MK,, Biochem., 2001, 353, p117

4-Methylumbelliferyl a-D-mannopyranoside

• 4-MU-a-D-Man

[28541-83-5] $C_{16}H_{18}O_8$ 338.31

		$
	50mg	95.00
EM03179	100mg	160.00
	250mg	237.50

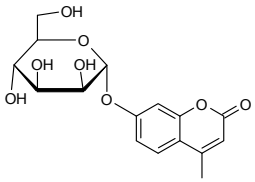

4-Methylumbelliferyl b-D-mannopyranoside

• 4-MU-b-D-Man

[67909-30-2] $C_{16}H_{18}O_8$ 338.31

		$
	50mg	85.00
EM06111	100mg	160.00
	250mg	250.00

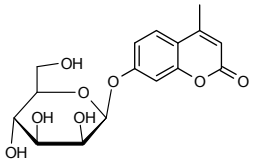

4-Methylumbelliferyl oleate

[18323-58-5] $C_{28}H_{40}O_4$ 440.61

		$
	100mg	500.00
EM03203	250mg	975.00
	500mg	1400.00

4-Methylumbelliferyl phosphate

[536-27-3]

		$
	25g	87.50
FM15455	50g	150.00
	100g	250.00

4-Methylumbelliferyl phosphate free acid

[3368-04-5] $C_{10}H_9O_6P$ 256.15

		$
	5g	300.00
EM09307	10g	500.00
	25g	1000.00

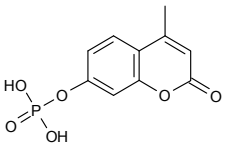

4-Methylumbelliferyl b-D-ribofuranoside

[195385-93-4] $C_{15}H_{16}O_7$ 308.28

		$
	10mg	50.00
EM06811	25mg	100.00
	50mg	150.00

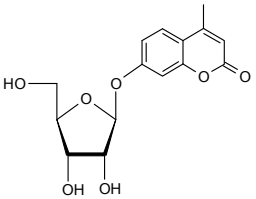

4-Methylumbelliferyl sulfate potassium salt

[15220-11-8]

		$
	1g	60.00
EM15697	2g	90.00
	5g	150.00

4-Methylumbelliferyl-a-D-N-sulphoglucosaminide

see 4-Methylumbelliferyl 2-deoxy-2-sulfamino-a-D-glucopyranoside sodium salt on page 1068

4-Methylumbelliferyl N,N',N'',N'''-tetraacetyl-b-D-chitotetraoside

[53643-14-4] $C_{42}H_{60}N_4O_{23}$ 988.94

		$
	1mg	550.00
EM04831	2mg	1000.00
	5mg	1875.00

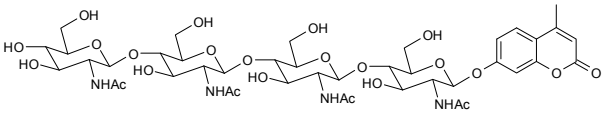

Refs: 1. Tang Y, et al., J. Biochem. 1980, 87, p1003
2. Inaba T, et al., Chem. Pharm. Bull. 1984, 32, p1597
3. Tanimoto T, et al., Chem. Pharm. Bull. 1984, 32, p3607
4. Fukuda H, et al., Chem. Pharm. Bull. 1985, 33, p3375

4-Methylumbelliferyl 2,3,4,6-tetra-O-acetyl-a-D-glucopyranoside

[67945-53-3] $C_{24}H_{26}O_{12}$ 506.46

		$
	50mg	50.00
EM04826	100mg	85.00
	250mg	200.00

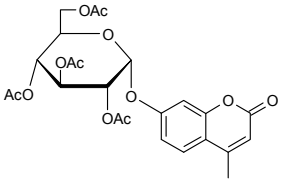

4-Methylumbelliferyl 2,3,4,6-tetra-O-acetyl-a-D-mannopyranoside

[28541-71-1] $C_{24}H_{26}O_{12}$ 506.46

		$
	50mg	85.00
MM06784	100mg	160.00
	250mg	250.00

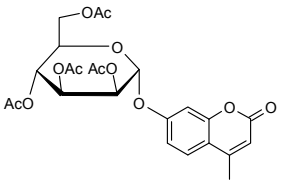

4-Methylumbelliferyl 6-thio-palmitate-b-D-glucopyranoside

[229644-17-1] $C_{32}H_{48}O_8S$ 592.78

		$
	2mg	85.00
EM06650	5mg	190.00
	10mg	350.00

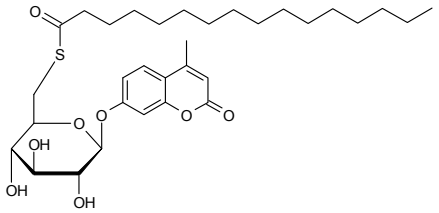

Refs: 1. van Diggelen OP, et al., Mol. Gen. Metabol. 1999, 66, p240

4-Methylumbelliferyl N,N',N''-triacetyl-b-D-chitotrioside

[53643-13-3] $C_{34}H_{47}N_3O_{18}$ 785.75

		$
	2mg	100.00
EM05139	5mg	212.50
	10mg	400.00

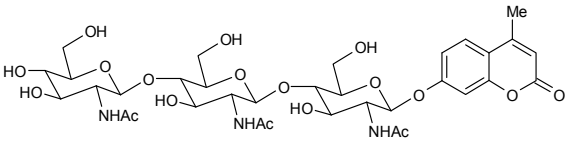

Refs: 1. Tang Y, Hamaguchi KJ, J. Biochem. 1980, 87, p1003

4-Methylumbelliferyl 3,4,6-tri-O-acetyl-2-deoxy-2-trifluoroacetamido-a-D-glucopyranoside

[137686-92-1] $C_{24}H_{24}F_3NO_{11}$ 559.44

		$
	5mg	85.00
EM05984	10mg	160.00
	25mg	320.00

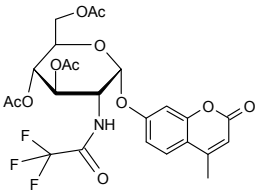

4-Methylumbelliferyl 3,4,6-tri-O-acetyl-2-deoxy-2-trifluoroacetamido-b-D-glucopyranoside

[137686-93-2] $C_{24}H_{24}F_3NO_{11}$ 559.44

		$
	25mg	85.00
EM03204	50mg	160.00
	100mg	350.00

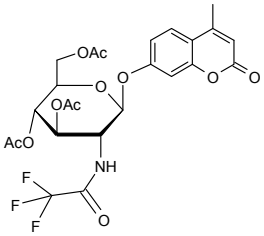

4-Methylumbelliferyl 3,4,6-tri-O-acetyl-b-D-galactopyranoside

$C_{22}H_{24}O_{11}$ 464.42

		$
	5mg	90.00
EM07191	10mg	175.00
	25mg	400.00

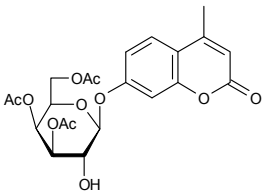

Methylumbell

4-Methylumbelliferyl 2,3,4-tri-O-acetyl-a-L-idopyranosiduronic acid methyl ester

• Methyl (4-methylumbelliferyl 2,3,4-tri-O-acetyl-a-L-idopyranosid) uronate

[128095-50-1] $C_{23}H_{24}O_{12}$ 492.43

		$
	1mg	85.00
MM06792	2mg	160.00
	5mg	250.00

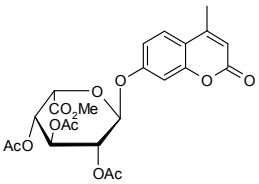

4-Methylumbelliferyl 3,4,6-tri-O-acetyl-2-O-(2,3,4-tri-O-benzoyl-a-L-fucopyranosyl)-b-D-galactopyranoside

$C_{49}H_{46}O_{18}$ 922.90

		$
	1mg	90.00
EM07190	2mg	175.00
	5mg	400.00

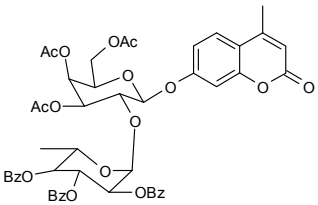

4-Methylumbelliferyl 2-O-(2,3,4-tri-O-benzoyl-a-L-fucopyranosyl)-b-D-galactopyranoside

$C_{43}H_{40}O_{15}$ 796.77

		$
	1mg	90.00
EM07189	2mg	175.00
	5mg	400.00

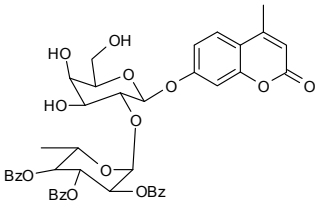

4-Methylumbelliferyl 2,3,6-tri-O-benzoyl-b-D-galactopyranoside

$C_{37}H_{30}O_{11}$ 650.63

		$
	1mg	85.00
EM07188	2mg	160.00
	5mg	300.00

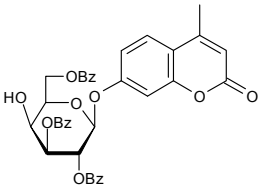

4-Methylumbelliferyl 2,3,4-tri-O-benzoyl-b-D-galactopyranoside-6-sulfate

$C_{37}H_{30}O_{14}S$ 730.69

		$
	10mg	60.00
EM07348	25mg	125.00
	50mg	200.00

For bulk or custom products call UK +44 (0)1635 578444 or email enquiries@carbosynth.com
See our website for new products and up-to-date pricing

4-Methylumbelliferyl b-D-xylobioside

$C_{20}H_{24}O_{11}$ 440.40

		$
	1mg	85.00
EM10048	2mg	72.00
	5mg	160.00

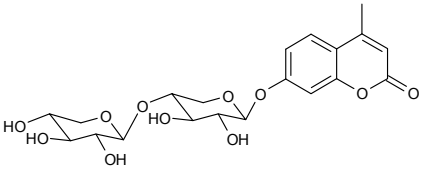

4-Methylumbelliferyl a-D-xylopyranoside

[6734-33-4] $C_{15}H_{16}O_{7}$ 308.28

Price On Application

EM10091

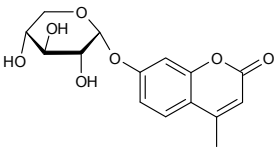

4-Methylumbelliferyl b-D-xylopyranoside

• 4-MU-b-D-Xyl

[6734-33-4] $C_{15}H_{16}O_{7}$ 308.28

		$
	500mg	225.00
EM03180	1g	350.00
	2g	600.00

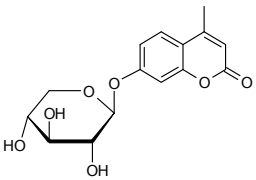

1-Methyluracil

• 1-Methyl-2,4(1H,3H)-pyrimidinedione

[615-77-0] $C_{5}H_{6}N_{2}O_{2}$ 126.11

		$
	250mg	65.00
FM04916	500mg	90.00
	1g	160.00

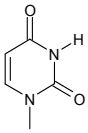

3-Methyluracil

[608-34-4] $C_{5}H_{6}N_{2}O_{2}$ 126.11

		$
	250mg	150.00
FM08041	500mg	225.00
	1g	400.00

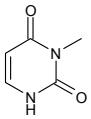

5-Methyluracil

see Thymine on page 1352

6-Methyluracil

• 2,4-Dihydroxy-6-methylpyrimidine

[626-48-2] $C_{5}H_{6}N_{2}O_{2}$ 126.12

		$
	100g	40.00
FM09729	250g	65.00
	500g	100.00

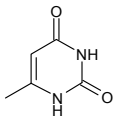

Refs: 1. Loontiens FG, DeBruyne CK, Naturwissenschaften 1965, 52, 661
2. Beil. 18, IV, 338

Methylurea

Methylurea

[598-50-5] $C_2H_6N_2O$ 74.08

		$
	1kg	60.00
FM10554	2kg	100.00
	5kg	200.00

1-Methyluric acid

• 1-Methyl-2,6,8-trihydroxypurine

[708-79-2] $C_6H_6N_4O_3$ 182.14

		$
	25mg	85.00
FM08042	50mg	150.00
	100mg	250.00

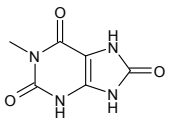

9-Methyluric acid

• 9-Methyl-2,6,8-trihydroxypurine

[55441-71-9] $C_6H_6N_4O_3$ 182.14

		$
	10mg	85.00
FM08043	25mg	150.00
	50mg	225.00

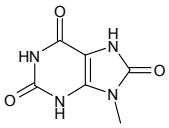

2'-C-Methyluridine

[31448-54-1] $C_{10}H_{14}N_2O_6$ 258.23

		$
	100mg	80.00
NM07919	250mg	150.00
	500mg	200.00

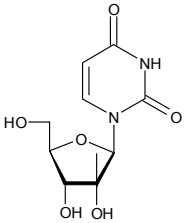

2'-O-Methyluridine

[2140-76-3] $C_{10}H_{14}N_2O_6$ 258.23

		$
	500mg	50.00
NM04259	1g	75.00
	2g	120.00

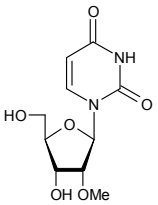

Refs: 1. Inoue H, Hayase Y, Imura A, Iwai S, Miura K, Otsuka E, Nucleic Acids Res. 1987, Aug 11, 15(15), 6131–6148

For bulk or custom products call UK +44 (0)1635 578444 or email enquiries@carbosynth.com
See our website for new products and up-to-date pricing

3'-O-Methyluridine

[6038-59-1] $C_{10}H_{14}N_2O_6$ 258.23

		$
	25mg	60.00
NM06248	50mg	90.00
	100mg	175.00

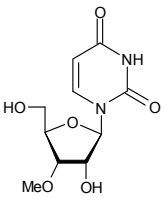

5-Methyl-L-uridine

$C_{10}H_{14}N_2O_6$ 258.23

		$
	5mg	80.00
NM06240	10mg	150.00
	25mg	250.00

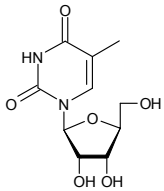

5-Methyluridine

[1463-10-1] $C_{10}H_{14}N_2O_6$ 258.23

		$
	25g	55.00
NM04922	50g	100.00
	100g	140.00

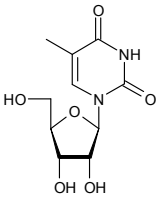

6-Methyluridine

[16710-13-7] $C_{10}H_{14}N_2O_6$ 258.23

Price On Application

NM08576

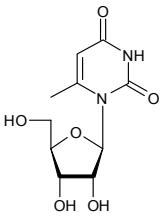

N3-Methyluridine

$C_{10}H_{14}N_2O_6$ 258.23

		$
	100mg	200.00
NM06185	250mg	300.00
	500mg	500.00

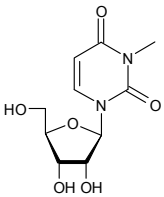

3-Methylxanthine

• 2,6-Dihydroxy-3-methylpurine

[1076-22-8] $C_6H_6N_4O_2$ 166.14

		$
	100g	85.00
FM08044	250g	150.00
	500g	250.00

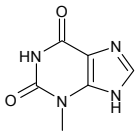

Refs: 1. An H, Wang T, Maier MA, Manoharan M, Ross BS, J. Org. Chem. 2001, 66, p2789

8-Methylxanthine

• 2,6-Dihydroxy-8-methylpurine

[17338-96-4] $C_6H_6N_4O_2$ 166.14

		$
	25mg	125.00
FM08046	50mg	230.00
	100mg	430.00

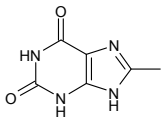

9-Methylxanthine

• 2,6-Dihydroxy-9-methylpurine

[1198-33-0] $C_6H_6N_4O_2$ 166.14

		$
	10mg	85.00
FM08045	25mg	150.00
	50mg	250.00

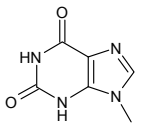

1-O-Methyl-b-D-xylopyranoside

see Methyl b-D-xylopyranoside on page 1080

Methyl a-D-xylopyranoside

[91-09-8] $C_6H_{12}O_5$ 164.16

		$
	1g	40.00
MM05388	2g	55.00
	5g	75.00

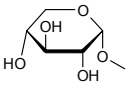

Methyl b-D-xylopyranoside

• 1-O-Methyl-b-D-xylopyranoside

[612-05-5] $C_6H_{12}O_5$ 164.16

		$
	5g	60.00
MM03086	10g	110.00
	25g	250.00

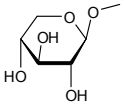

Refs: 1. Mastihubová M, Mastihuba V, Biely P, Carbohydr. Res. 2004, 339, p425-428

Methyl δ-aminolevulinate hydrochloride

see 5-Aminolevulinic acid methyl ester hydrochloride on page 136

MFLNH1

see Monofucosyllacto-N-hexaose on page 1083

MFLNH I

see Monofucosyllacto-N-hexaose I on page 1084

MFM

see Monofluoresccinated Mannitol on page 1083

M3N2 N-Glycan

see Man-3 N-Glycan on page 924

Miglitol

see N-(b-Hydroxyethyl)-1-deoxynojirimycin on page 831

Miglustat

see N-Butyldeoxynojirimycin on page 360

Milnacipran HCl

[101152-94-7] $C_{15}H_{22}N_2O.HCl$ 282.81

		$
	10mg	60.00
FM11057	25mg	125.00
	50mg	200.00

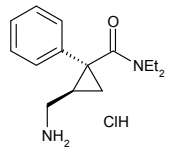

Miltefosine

see 1-Hexadecylphosphorylcholine on page 817

L-Mimosine

[500-44-7] $C_8H_{10}N_2O_4$ 198.18

		$
	100mg	40.00
FM12108	250mg	150.00
	500mg	250.00

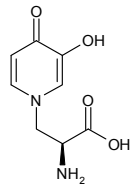

Minoxidil D-glucuronide

[56828-40-1] $C_{15}H_{23}N_5O_7$ 385.37

		$
	1mg	80.00
MM10460	2mg	150.00
	5mg	315.00

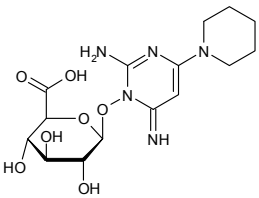

Mitorubrinic acid

[58958-07-9] $C_{21}H_{16}O_9$ 412.35

		$
	1mg	95.00
FM07089	10mg	500.00
	25mg	900.00

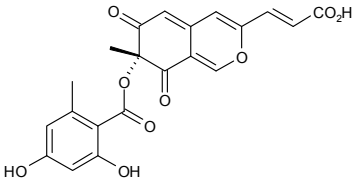

Refs: 1. Lesova K, Sturdikova M, Rosenberg M, J. Basic Microbiol. 2000, Vol40, Pt5/6, p369-376

Mizoribine

• 1-(b-D-Ribofuranosyl)-5-hydroxyimidazole-4-carboxamide

[50924-49-7] $C_9H_{13}N_3O_6$ 259.22

		$
	50mg	100.00
NM09731	100mg	150.00
	250mg	250.00

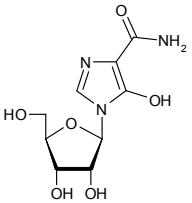

MLFNH 111

see Monofucosyl-para-lacto-N-hexaose 111 on page 1083

Mmtthymidine

5'-O-MMT-thymidine

$C_{30}H_{30}N_2O_6$ 514.57

Price On Application

NM09057

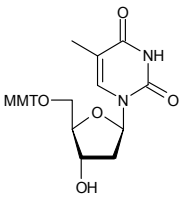

5'-O-MMT-thymidine 3'-CE phosphoramidite

$C_{39}H_{47}N_4O_7P$ 714.81

Price On Application

PM09155

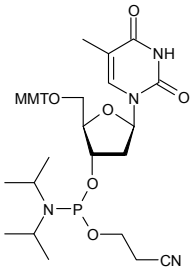

Moexipril acyl-b-D-glucuronide

• (3S)-2-[(2S)-2-[[(1S)-1-(Ethoxycarbonyl)-3-phenyl-D5-propyl]amino]-1-oxopropyl]-1,2,3,4-tetrahydro-6,7-dimethoxy-3-isoquinolinecarboxylate b-D-glucopyranuronic acid

$C_{33}H_{42}N_2O_{13}$ 674.69

		$
	1mg	250.00
MM07214	2mg	450.00
	5mg	800.00

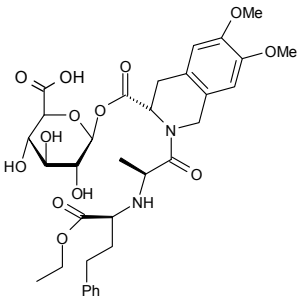

Mogroside V

[88901-36-4] $C_{60}H_{102}O_{29}$ 1287.43

		$
	5mg	45.00
FM09974	10mg	85.00
	25mg	150.00

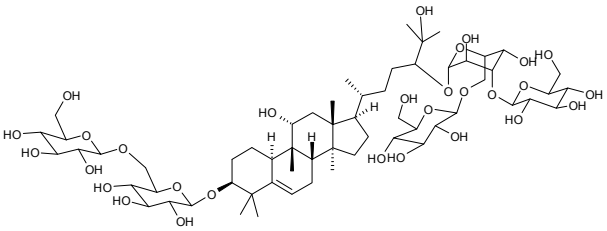

Molybdenum trioxide

[1313-27-5] MoO_3 143.94

		$
	100g	100.00
FM16012	250g	212.50
	500g	350.00

For bulk or custom products call UK +44 (0)1635 578444 or email enquiries@carbosynth.com
See our website for new products and up-to-date pricing

Momordin 1c

• (3b)-17-Carboxy-28-norolean-12-en-3-yl 3'-O-(b-D-xylopyranosyl)-b-D-glucuronide

[96990-18-0] $C_{41}H_{64}O_{13}$ 764.94

		$
	25mg	95.00
OM08142	50mg	170.00
	100mg	295.00

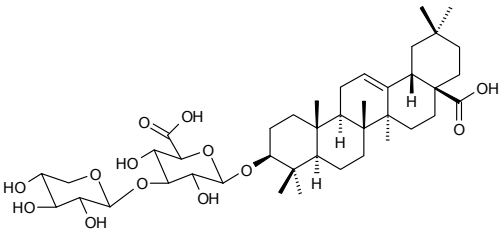

Refs: 1. Phytochemistry, 1988, 27, p3585

Monoacetone glucose

see 1,2-O-Isopropylidene-a-D-glucofuranose on page 877

Monobenzone

see Hydroquinone monobenzyl ether on page 823

n-Monododecanoate-a-D-glucopyranoside

see Dodecanoyl-D-sucrose on page 671

Monofluoresccinated Mannitol

• MFM

$C_{27}H_{24}O_{12}$ 540.46

		$
	1mg	60.00
MM04423	2mg	100.00
	5mg	225.00

Monofucosyl (1-3)-iso-lacto-N-octaose (MFiLNO (1-3))

Price On Application

OM13723

Monofucosyllacto-N-hexaose

• MFLNH1

$C_{46}H_{78}N_2O_{35}$ 1219.12

		$
	250ug	250.00
OM05902	500ug	200.00
	1mg	350.00

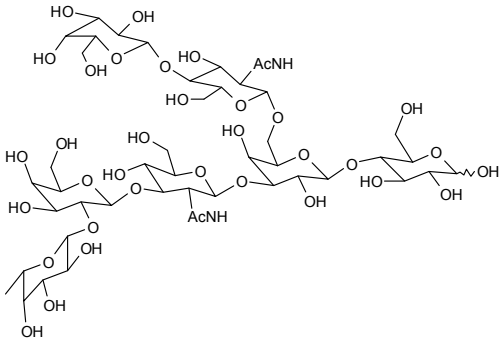

Monofucosyl-para-lacto-N-hexaose 111

• MLFNH 111

$C_{46}H_{78}N_2O_{35}$ 1219.12

		$
	0.1mg	100.00
MM05898	0.2mg	160.00
	0.5mg	350.00

Monofucosyll

Monofucosyllacto-N-hexaose I

• MFLNH I

$C_{46}H_{78}N_2O_{35}$ 1219.10

		$
	100ug	250.00
OM12189		

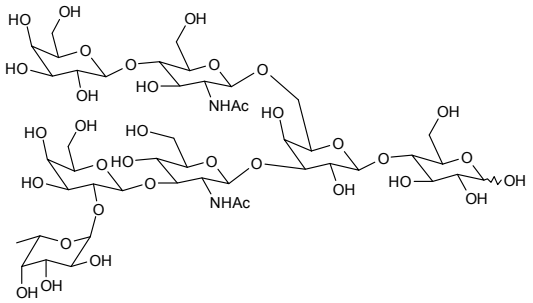

Monofucosyl-para-lacto-N-hexaose IV

[115236-58-3] $C_{46}H_{78}N_2O_{35}$ 1219.12

		$
	25ug	85.00
OM07520	50ug	160.00
	100ug	250.00

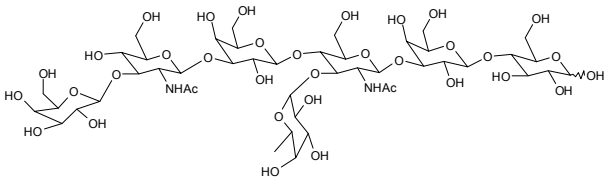

Monofucosyllacto-N-tetraose

• Sialyl-LNF II

• Sialyl-lea (19-9 antigen)

[84061-53-0] $C_{43}H_{72}N_2O_{33}$ 1145.03

		$
	50ug	150.00
OM06576	100ug	250.00
	250ug	500.00

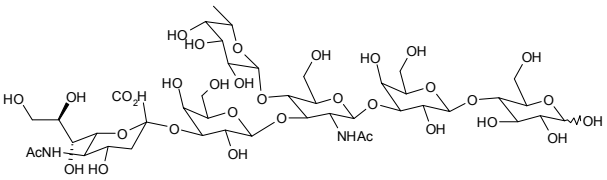

Monogalactosylated, asialo, agalacto, bi-antennary N-linked glycan

see G-NGA2 N-Glycan on page 801

Monogalactosylated, core fucosylated, asialo, agalacto, bi-antennary N-linked glycan

see G-NGA2F N-Glycan on page 801

Mono-sialylated, galactosylated, bi-antennary N-linked glycan

see A1 N-Glycan on page 77

Mono-sialylated, galactosylated, core-fucosylated, bi-antennary N-linked glycan

see A1F N-Glycan on page 76

Monosialyllactose

$C_{29}H_{49}NO_{23}$ 779.69

		$
	500ug	400.00
OM03879	1mg	600.00
	2mg	1000.00

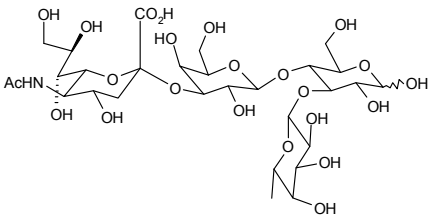

For bulk or custom products call UK +44 (0)1635 578444 or email enquiries@carbosynth.com
See our website for new products and up-to-date pricing

Mono-6-O-(p-toluenesulphonyl)-b-cyclodextrin

		$
	1g	450.00
FM11989	2g	600.00
	5g	1000.00

Montelukast acyl-b-D-glucuronide

• 1-[1-[[[(1R)-1-[3-[(1E)-2-(7-Chloro-2-quinolinyl)ethenyl]phenyl]-3-[2-(1-hydroxy-1-methylethyl)phenyl]propyl]thio]methyl] cyclopropaneacetate] b-D-glucopyranuronic acid

[188717-17-1] $C_{41}H_{44}ClNO_9S$ 762.31

		$
	1mg	300.00
MM07213	2mg	550.00
	5mg	1100.00

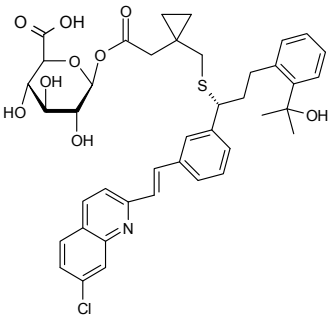

Refs: 1. Madan A, et.al., Biochem. Pharmacol., 1993, 46, p2291
2. Blake BL, et.a.l., Xenobiotica, 1995, 25, p377
3. LaBelle M, et.al. , Bioorg. Med. Chem. Lett., 1995, 5, p283
4. Chiba M, et.al., Drug Metab. Dispos., 1996, 24, p307

5-MOP

see 5-Methoxypsoralen on page 964

8-MOP

see 8-Methoxypsoralen on page 964

Moranoline

see 1-Deoxynojirimycin on page 541

Morphine 3-D-glucuronide-D3

$C_{23}H_{24}NO_9D_3$ 464.48

		$
	1mg	85.00
MM10561		

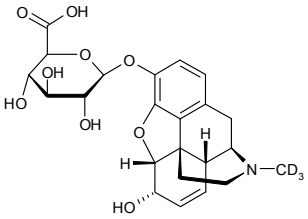

Morphine 6-D-glucuronide-D3

$C_{23}H_{24}NO_9D_3$ 464.48

		$
	1mg	250.00
MM10562		

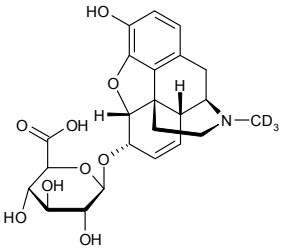

Morpholin-3-one

[109-11-5] $C_4H_7NO_2$ 101.10

		$
	1g	45.00
FM11178	2g	72.00
	5g	120.00

4-Morpholinopiperidine HCl

[550370-31-5]

Price On Application

FM16176

4-Morpholino-2-pyridine-5-boronic acid pinacol ester

[485799-04-0]

		$
	5g	375.00
FM13813	10g	600.00
	25g	1375.00

2-Morpholino-4-pyrimidine-5-boronic acid pinacol ester

[957198-30-0]

		$
	5g	1000.00
FM13817	10g	1500.00
	25g	3125.00

4-(4-Morpholinyl)benzaldehyde

• N-(4-Formylphenyl)morpholine

[1204-86-0] $C_{11}H_{13}NO_2$ 191.22

		$
	2g	85.00
FM01962	5g	150.00
	10g	250.00

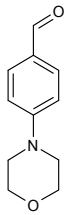

[6-(4-Morpholinyl)-3-pyridinyl]boronic acid

[904326-93-8] $C_9H_{13}BN_2O_3$ 208.03

Price On Application

FM09060

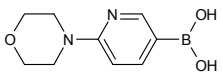

Moxifloxacin

• (1'S,6',S)-1-Cyclopropyl-7-(2,8-diazabicyclo[4.3.0]non-8-yl)-6-fluoro-8-methoxy-4-oxo-1,4-dihydroquinoline-3-carboxylic acid

[151096-09-2] $C_{22}H_{25}FN_2O_4$ 400.44

		$
	10g	95.00
FM10805	25g	150.00
	50g	200.00

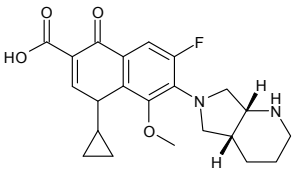

MPT-NAG

see 6-Methyl-2-pyridyl 2-acetamido-2-deoxy-b-D-thioglucopyranoside on page 1038

MTBE

see tert-Butylmethylether on page 372

MTS-5-glucose

see N-(b-D-Glucopyranosyl)-N'-[(2-methanethiosulfonyl)ethyl]urea on page 784

4-MU-a-L-Ara

see 4-Methylumbelliferyl a-L-arabinopyranoside on page 1066

4-MU-caprylate

see 4-Methylumbelliferyl caprylate on page 1066

4-MU-b-D-cellobioside

see 4-Methylumbelliferyl b-D-cellobioside on page 1066

4-Mu-chitobiose peracetate

see 4-Methylumbelliferyl b-D-chitobiose heptaacetate on page 1067

Mucobromic Acid

[488-11-9] $C_4H_2Br_2O_3$ 257.86

		$
	50g	40.00
FM11156	100g	70.00
	250g	125.00

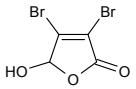

MUD

see 4-Methylumbelliferyl b-D-glucopyranoside on page 1071

4-MU-a-L-Fuc

see 4-Methylumbelliferyl a-L-fucopyranoside on page 1068

MUG

see 4-Methylumbelliferyl b-D-glucuronide dihydrate on page 1071

MUG

see 4-Methylumbelliferyl b-D-glucuronide hydrate on page 1071

MUG

see 4-Methylumbelliferyl b-D-glucuronide trihydrate on page 1072

4-MU-a-D-Gal

see 4-Methylumbelliferyl a-D-galactopyranoside on page 1070

4-MU-b-D-Gal

see 4-Methylumbelliferyl b-D-galactopyranoside on page 1070

MUgal

see 4-Methylumbelliferyl b-D-galactopyranoside on page 1070

4-MU-b-D-Glc

see 4-Methylumbelliferyl b-D-glucopyranoside on page 1071

4-MU-b-D-GlcA

see 4-Methylumbelliferyl b-D-glucuronide trihydrate on page 1072

4-MU-GlcNS

see 4-Methylumbelliferyl 2-deoxy-2-sulfamino-a-D-glucopyranoside sodium salt on page 1068

4-Mu-KDN

see 4-Methylumbelliferyl 3-deoxy-D-glycero-a-D-galacto-2-nonulosonic acid sodium salt on page 1067

MUL

see 4-Methylumbelliferyl b-D-lactoside on page 1073

4-MU-b-D-Lactoside

see 4-Methylumbelliferyl b-D-lactoside on page 1073

4-MU-a-L-IdoA CHX

see 4-Methylumbelliferyl a-L-idopyranosiduronic acid cyclohexylammonium salt on page 1072

4-MU-a-D-Man

see 4-Methylumbelliferyl a-D-mannopyranoside on page 1073

4-MU-b-D-Man

see 4-Methylumbelliferyl b-D-mannopyranoside on page 1073

4MU-NANA.Na

see 4-Methylumbelliferyl N-acetyl-a-D-neuraminic acid sodium salt on page 1065

Muraglitazar acyl-b-D-glucuronide

[875430-26-5] $C_{36}H_{38}N_2O_{12}$ 690.71

		$
	1mg	290.00
MM09684	2mg	540.00
	5mg	1000.00

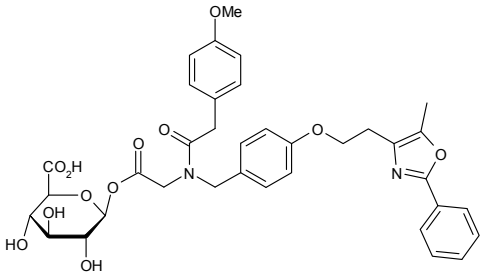

Muramic acid hydrate

[1114-41-6] $C_9H_{17}NO_7.H_2O$ 269.25

		$
	10mg	300.00
MM01899	25mg	500.00
	50mg	800.00

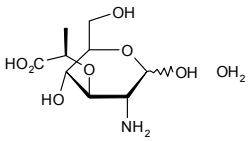

Murexide

• Ammonium purpurate

[3051-09-0] $C_8H_4N_5O_6.NH_4$ 284.19

		$
	50g	62.50
FM10739	100g	100.00
	250g	200.00

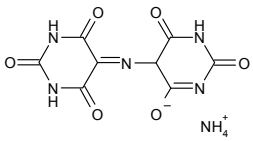

Musculamine

see Spermine on page 1268

4-MU-b-D-Xyl

see 4-Methylumbelliferyl b-D-xylopyranoside on page 1077

Mycophenolic acid

• 6-(4-Hydroxy-6-methoxy-7-methyl-3-oxo-5-phthalanyl)-4-methyl-4-hexenoic acid
• 6-(1,3-Dihydro-7-hydroxy-5-methoxy-4-methyl-1-oxoisobenzofuran-6-yl)-4-methyl-4-hexanoic acid

[24280-93-1] $C_{17}H_{20}O_6$ 320.34

		$
	100g	100.00
FM15781	250g	187.50
	500g	250.00

Mycophenolic acid acyl-b-D-glucuronide

[99043-04-6] $C_{23}H_{28}O_{12}$ 496.47

		$
	1mg	220.00
MM09680	2mg	400.00
	5mg	850.00

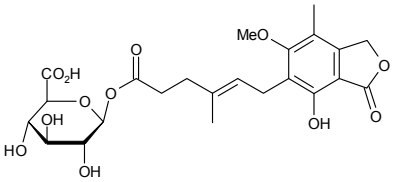

Mycophenolic acid b-D-glucuronide

[31528-44-6] $C_{23}H_{28}O_{12}$ 496.46

		$
	1mg	85.00
MM06783	2mg	165.00
	5mg	340.00

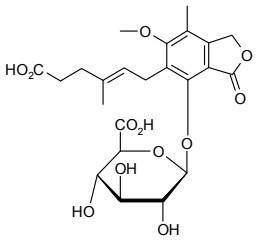

Refs: 1. Senda M, et al., Transplantation 1995, 60, p1143
2. Nimmesgern E, et al., J. Biol. Chem. 1996, 271, p19421
3. Gummert JF, et al., J. Pharmacol. Exp. Ther. 1999, 291, p1100

Myoinositol

see myo-Inositol on page 860

D-Myo-inositol 1,4,5-triphosphate

$C_{32}H_{67}N_4O_{17}P_2$ 872.82

		$
	25ug	500.00
MM09061		

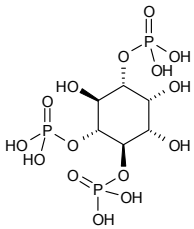

Myricitrin

• 3-[(6-Deoxy-a-L-mannopyranosyl)oxy]-5,7-dihydroxy-2-(3,4,5-trihydroxyphenyl)-4H-benzopyran-4-one

[17912-87-7] $C_{21}H_{20}O_{12}$ 464.38

		$
	50mg	200.00
MM08117	100mg	350.00
	250mg	750.00

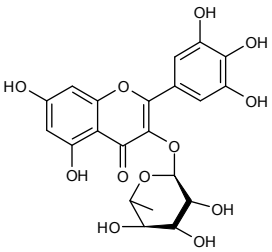

Refs: 1. Arch. Pharm., 1955, 288, p205

N,N′-Bis(3-aminopropyl)-1,4-diaminobutane

see Spermine on page 1268

N,N′-Dicyclohexylcarbodiimide

see 1,3-Dicyclohexyl carbodiimide on page 593

N,N′-Disuccinimidyl carbonate

see DSC on page 674

N,N,N′,N′-Bis(tetramethylene)chloroformamidinium hexafluorophosphate

see PyClU on page 1220

N,N,N′,N′-Bis(tetramethylene)-O-(N-succinimidyl)uronium hexafluorophosphate

see HSPyU on page 821

N,N,N′,N′-Tetramethyl-O-(7-azabenzotriazol-1-yl)uronium hexafluorophosphate

see HATU on page 808

N,N,N′,N′-Tetramethyl-O-(6-chloro-1H-benzotriazol-1-yl)uronium hexafluorophosphate

see HCTU on page 809

N,N,N′,N′-Tetramethyl-O-(6-chloro-1H-benzotriazol-1-yl)uronium tetrafluoroborate
see TCTU on page 1281

N,N,N′,N′-Tetramethyl-O-(3,4-dihydro-4-oxo-1,2,3-benzotriazin-3-yl) uronium tetrafluoroborate
see TDBTU on page 1281

N,N,N′,N′-Tetramethyl-O-(N-succinimidyl)uronium hexafluorophosphate
see HSTU on page 821

N,N,N′,N′-Tetramethyl-O-(N-succinimidyl)uronium tetrafluoroborate
see TSTU on page 1408

NA2B N-Glycan
• Asialo, galactosylated, bisected, bi-antennary N-linked glycan,

[84632-71-3]	$C_{70}H_{117}N_5O_{51}$	1844.68	
			$
		10ug	750.00
ON15857		20ug	1100.00

b-NAD
see b-Nicotinamide adenine dinucleotide on page 1106

NADP
see b-Nicotinamide adenine dinucleotide phosphate hydrate on page 1106

NADPH-D
see b-Nicotinamide-D adenine dinucleotide reduced form on page 1107

NADPH.4Na
see b-Nicotinamide-adenine dinucleotide phosphate, reduced form, tetrasodium salt on page 1107

b-NADP-sodium salt
see b-Nicotinamide adenine dinucleotide phosphate sodium salt hydrate on page 1107

NA2FB N-Glycan
• Asialo, galactosylated, fucosylated, bisected, bi-antennary N-linked glycan

	$C_{76}H_{127}N_5O_{55}$	1990.82	
			$
		20ug	640.00
ON10173			

NA2F N-Glycan
• FA2G2 N-Glycan
• Asialo, galactosylated, fucosylated, bi-antennary N-linked glycan

[14256-43-1]	$C_{68}H_{114}N_4O_{50}$	1787.63	
			$
		10ug	290.00
ON10170		20ug	410.00

Na-Fmoc-Nw-(2,2,4,6,7-pentamethyldihydrobenzofuran-5-sulfonyl)-L-arginine
see Fmoc-Arg(Pbf)-OH on page 731

NA2G1F N-Glycan
• FA2G1 N-glycan
• Asialo, monogalactosylated, core fucosylated bi-antennary N-linked glycan
• G1F N-Glycan

		$
	10ug	290.00
ON15968	20ug	410.00

NA2 N-Glycan
• Asialo, galactosylated, bi-antennary N-linked Glycan
• A2G2 N-Glycan

[71496-53-2]	$C_{62}H_{104}N_4O_{46}$	1641.49	
			$
		10ug	170.00
ON10165		20ug	250.00

NA3 N-Glycan
• A3G3 N-Glycan
• Asialo, galactosylated, tri-antennary N-linked glycan

[82867-73-0]	$C_{76}H_{127}N_5O_{56}$	2006.82	
			$
		10ug	195.00
ON10171		20ug	280.00

NA4 N-Glycan
• A4G4 N-Glycan
• Asialo, galactosylated, tetra-antennary N-linked glycan

[82867-74-1]	$C_{90}H_{150}N_6O_{66}$	2372.15	
			$
		10ug	250.00
ON10174		20ug	360.00

Naloxol 3-b-D-glucuronide

[24326-39-4] $C_{25}H_{31}NO_{10}$ 505.51

		$
	1mg	300.00
MN10400	2mg	560.00
	5mg	1100.00

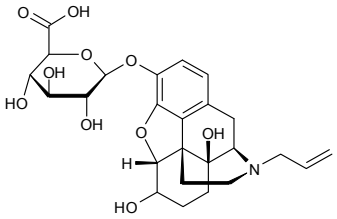

Naloxone 3-b-D-glucuronide

[22135-79-1] $C_{25}H_{29}NO_{10}$ 503.51

		$
	1mg	350.00
MN09682	2mg	640.00
	5mg	1400.00

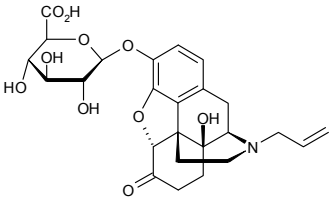

Naloxol 6-b-D-glucuronide

$C_{25}H_{31}NO_{10}$ 505.53

		$
	1mg	300.00
MN09681	2mg	560.00
	5mg	800.00

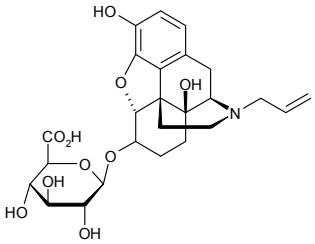

Naltrexone 3-O-b-D-glucuronide

[76630-71-2] $C_{26}H_{31}NO_{10}$ 517.54

		$
	1mg	250.00
MN09683	2mg	400.00
	5mg	800.00

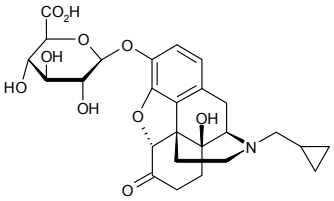

6b-Naloxol HCl

[55488-85-2]

		$
	1mg	650.00
FN15244	2mg	1000.00
	5mg	1750.00

NANA

see N-Acetylneuraminic acid on page 59

17-b-Nandrolone glucuronide potassium salt

[131749-24-1] $C_{24}H_{34}O_8$ 450.53

		$
MN09062	1mg	450.00

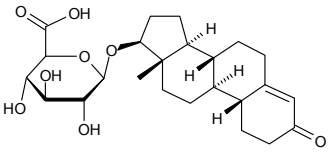

b-Nap-a-L-Fuc

see 2-Naphthyl a-L-fucopyranoside on page 1097

a-Nap-a-D-Gal

see 1-Naphthyl a-D-galactopyranoside on page 1097

a-Nap-b-D-Gal

see 1-Naphthyl b-D-galactopyranoside on page 1097

a-Nap-a-D-Glc

see 1-Naphthyl a-D-glucopyranoside on page 1098

1-Naphthaldehyde

[66-77-3]

Price On Application

FN02194

2-Naphthaldehyde

• 2-Naphthalenecarboxaldehyde

[66-99-9] $C_{11}H_8O$ 156.18

		$
FN08328	250g	212.50
	500g	350.00
	1kg	625.00

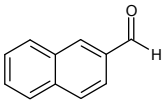

1-Naphthaleneboronic acid

[13922-41-3] $C_{10}H_9BO_2$ 171.99

Price On Application

FN10225

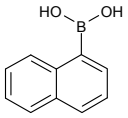

Naphthalene-1-carbonitrile

[86-53-3] $C_{11}H_7N$ 153.18

		$
FN10764	25g	50.00
	50g	90.00
	100g	150.00

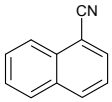

2-Naphthalenecarboxaldehyde

see 2-Naphthaldehyde on page 1092

2-Naphthalenecarboxamide, 7-bromo-3-(b-D-galactopyranosyloxy)-N-(2-methoxyphenyl)

see Naphthol AS-BI b-D-galactopyranoside on page 1094

2,3-Naphthalenediamine

see 2,3-Diaminonaphthalene on page 567

1-Naphthalene sulfonic acid

see Eriochrome Black A on page 679

1-Naphthalenesulfonyl chloride

[85-46-1] $C_{10}H_7ClO_2S$ 226.68

		$
	10g	100.00
FN03475	25g	200.00
	50g	350.00

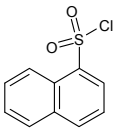

1,8-Naphthalic anhydride

[81-84-5] $C_{12}H_6O_3$ 198.17

		$
	250g	37.50
FN00567	500g	50.00
	1kg	85.00

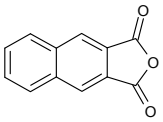

2,7-Naphthelendiol

[582-17-2] $C_{10}H_8O_2$ 160.17

		$
	100g	120.00
FN11091	250g	250.00
	500g	425.00

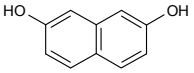

a-Naphthoflavone

see 7,8-Benzoflavone on page 219

Naphthofluorescein di-O-(b-D-galactopyranoside)

[133551-98-1] $C_{40}H_{36}O_{15}$ 756.70

		$
	1mg	160.00
ON05004	2mg	300.00
	5mg	600.00

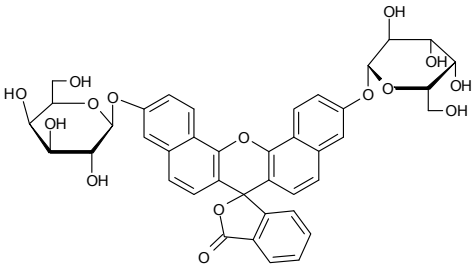

Naphthol AS-BI

• 6-Bromo-2-hydroxy-3-naphthoic acid 2-methoxyanilide

[1237-75-8]

		$
	250g	37.50
FN11881	500g	50.00
	1kg	80.00

Naphthol AS-BI N-acetyl-b-D-galactosaminide

[3395-37-7] $C_{26}H_{27}BrN_2O_8$ 575.41

		$
	50mg	90.00
EN09607	100mg	150.00
	250mg	250.00

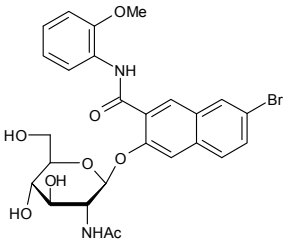

Naphtholasbi

Naphthol AS-BI N-acetyl-b-D-glucosaminide

[3395-37-7] $C_{26}H_{27}BrN_2O_8$ 575.41

Price On Application

MN06141

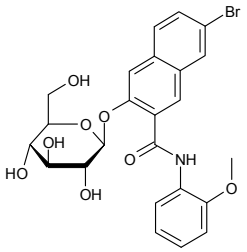

Refs: 1. Vladutiu GD, Biosci. Rep. 1984, Vol4, No12, p1079-1088

Naphthol AS-BI b-D-galactopyranoside

• 2-Naphthalenecarboxamide, 7-bromo-3-(b-D-galactopyranosyloxy)-N-(2-methoxyphenyl)

[51349-63-4] $C_{24}H_{24}BrNO_8$ 534.35

		$
	250mg	92.50
EN03280	500mg	150.00
	1g	250.00

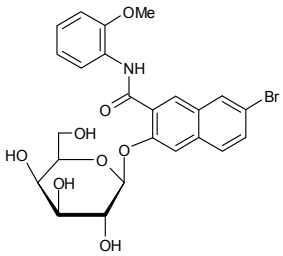

Refs: 1. Gossrau R, Histochemie 1973, 37, 89

Naphthol AS BI-b-D-glucopyranoside

$C_{24}H_{24}BrNO_8$ 534.35

		$
	1g	130.00
EN06875	2g	200.00
	5g	325.00

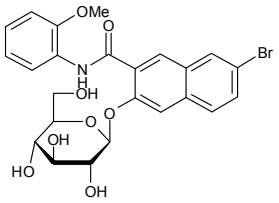

Naphthol AS-BI b-D-glucuronide

[37-87-6] $C_{24}H_{22}BrNO_9$ 548.34

		$
	50mg	85.00
EN03283	100mg	140.00
	250mg	200.00

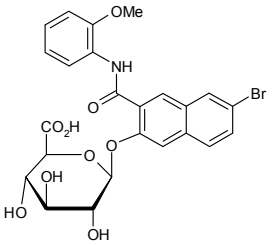

Refs: 1. Hayashi M, J. Histochem. Cytochem. 1964, 12, 293-7

For bulk or custom products call UK +44 (0)1635 578444 or email enquiries@carbosynth.com
See our website for new products and up-to-date pricing

Naphthol AS-D chloroacetate

[35245-26-2] $C_{20}H_{16}ClNO_3$ 353.80

		$
	10g	500.00
FN10874	25g	950.00
	50g	1700.00

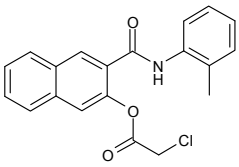

1-Naphthol dihydrogen phosphate monosodium salt monohydrate

• 1-Naphthyl phosphate sodium salt

[81012-89-7] $C_{10}H_8O_4P.Na.H_2O$ 264.15

		$
	1g	25.00
FN11184	2g	40.00
	5g	75.00

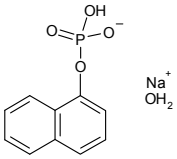

1-Naphthol β-D-glucuronide

[17238-47-0] $C_{16}H_{16}O_7$ 320.29

		$
	1mg	225.00
EN15504	2mg	400.00
	5mg	875.00

1,4-Naphthoquinone

[130-15-4] $C_{10}H_6O_2$ 158.15

		$
	50g	85.00
FN03395	100g	150.00
	250g	250.00

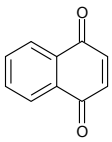

1-Naphthyl 2-acetamido-2-deoxy-b-D-galactopyranose

$C_{18}H_{21}NO_6$ 347.40

		$
	1g	160.00
EN06878	2g	280.00
	5g	500.00

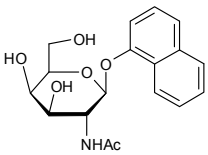

1-Naphthyl-2-acetamido-2-deoxy-b-D-glucopyranose

$C_{18}H_{21}NO_6$ 347.36

Price On Application

EN06876

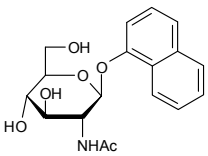

Naphthylacet

1-Naphthyl 2-acetamido-2-deoxy-b-D-glucopyranoside

• 1-Naphthyl N-acetyl-b-D-glucosaminide

[10329-98-3] $C_{18}H_{21}NO_6$ 347.36

		$
	1g	75.00
EN02476	2g	120.00
	5g	250.00

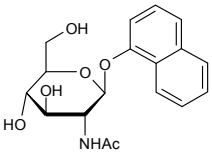

Refs: 1. ,

2-Naphthyl 2-acetamido-2-deoxy-b-D-glucopyranoside

[131531-82-3] $C_{18}H_{21}NO_6$ 347.36

		$
	1g	200.00
EN01846	5g	800.00
	10g	1400.00

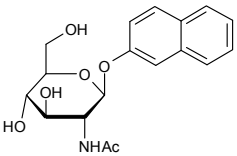

1-Naphthyl 2-acetamido-3,4,6-tri-O-acetyl-2-deoxy-b-D-glucopyranoside

[121356-12-5] $C_{24}H_{27}NO_9$ 473.47

		$
	1g	200.00
EN01840	5g	800.00
	10g	1400.00

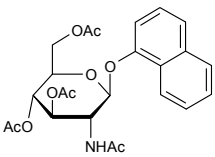

2-Naphthyl 2-acetamido-3,4,6-tri-O-acetyl-2-deoxy-b-D-glucopyranoside

[131531-80-1] $C_{24}H_{27}NO_9$ 473.47

		$
	1g	300.00
EN05025	5g	1000.00
	10g	1600.00

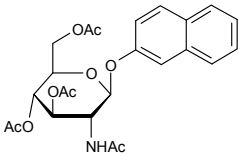

1-Naphthyl acetate

• a-Naphthyl acetate
• a-Acetoxynaphthalene

[830-81-9] $C_{12}H_{10}O_2$ 186.21

		$
	100g	130.00
FN00228	250g	250.00
	500g	400.00

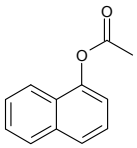

a-Naphthyl acetate

see 1-Naphthyl acetate on page 1096

1-Naphthyl acetonitrile

[132-75-3]

Price On Application

FN14791

1-Naphthyl N-acetyl-b-D-glucosaminide

see 1-Naphthyl 2-acetamido-2-deoxy-b-D-glucopyranoside on page 1096

2-Naphthyl butyrate

• Butanoic acid 2-naphthyl ester
• b-Naphthyl butyrate

[5856-33-7] $C_{14}H_{14}O_2$ 214.26

Price On Application

EN10875

For bulk or custom products call UK +44 (0)1635 578444 or email enquiries@carbosynth.com
See our website for new products and up-to-date pricing

b-Naphthyl butyrate

see 2-Naphthyl butyrate on page 1096

2-Naphthyl caprylate

[10251-17-9] $C_{18}H_{22}O_2$ 270.37

		$
	100mg	100.00
EN11356	250mg	150.00
	500mg	200.00

(R)-(+)-1,1-Naphthyl ethylamine HCl

[82572-04-1] $C_{12}H_{13}N.HCl$ 207.70

		$
	10g	250.00
FN09891	25g	400.00
	50g	600.00

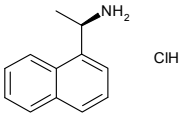

N-(1-Naphthyl)ethylenediamine 2HCl

[1465-25-4] $C_{12}H_{14}N_2.2HCl$ 259.17

		$
	25g	75.00
FN10659	50g	112.50
	100g	200.00

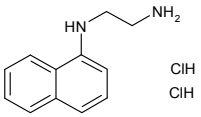

2-Naphthyl a-L-fucopyranoside

- b-Naphthyl-a-L-fucopyranoside
- b-Nap-a-L-Fuc

[63503-05-9] $C_{16}H_{18}O_5$ 290.31

		$
	50mg	50.00
EN06432	100mg	90.00
	250mg	150.00

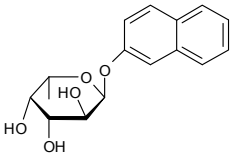

b-Naphthyl-a-L-fucopyranoside

see 2-Naphthyl a-L-fucopyranoside on page 1097

1-Naphthyl a-D-galactopyranoside

- a-Nap-a-D-Gal

[65174-63-2] $C_{16}H_{18}O_6$ 306.31

		$
	1g	1000.00
EN05124		

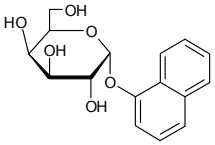

1-Naphthyl b-D-galactopyranoside

- a-Naphthyl-b-D-galactoside
- a-Nap-b-D-Gal

[41335-32-4] $C_{16}H_{18}O_6$ 306.32

		$
	1g	200.00
EN05126	2g	240.00
	5g	550.00

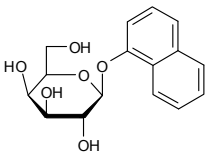

Naphthylgala

2-Naphthyl b-D-galactopyranoside

[33993-25-8] $C_{16}H_{18}O_6$ 306.31

		$
	1g	95.00
EN03302	5g	150.00
	10g	250.00

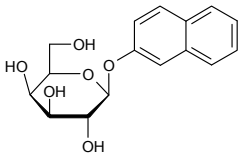

a-Naphthyl-b-D-galactoside

see 1-Naphthyl b-D-galactopyranoside on page 1097

1-Naphthyl a-D-glucopyranoside

- a-Naphthyl-a-D-glucoside
- a-Nap-a-D-Glc

[208647-48-7] $C_{16}H_{18}O_6$ 306.31

Price On Application

EN05125

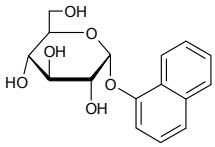

1-Naphthyl b-D-glucopyranoside

[19939-82-3] $C_{16}H_{18}O_6$ 306.31

		$
	1g	55.00
EN05127	2g	80.00
	5g	175.00

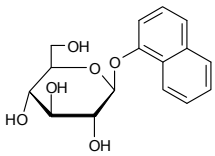

2-Naphthyl a-D-glucopyranoside

[25320-79-0] $C_{16}H_{18}O_6$ 306.31

		$
	500mg	75.00
EN06601	1g	125.00
	2g	240.00

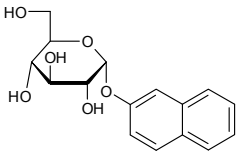

2-Naphthyl b-D-glucopyranoside monohydrate

[6044-30-0] $C_{16}H_{18}O_6.H_2O$ 324.33

		$
	2g	90.00
EN06885	5g	150.00
	10g	250.00

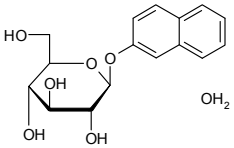

a-Naphthyl-a-D-glucoside

see 1-Naphthyl a-D-glucopyranoside on page 1098

1-Naphthyl b-D-glucuronide sodium salt

- aNap-b-D-GlcA.Na

[83833-12-9] $C_{16}H_{15}NaO_7$ 342.28

		$
	50mg	87.50
EN05128	100mg	150.00
	250mg	250.00

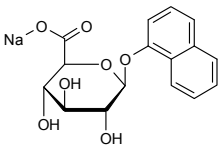

For bulk or custom products call UK +44 (0)1635 578444 or email enquiries@carbosynth.com
See our website for new products and up-to-date pricing

1-Naphthyl isocyanate

[86-84-0] $C_{11}H_7NO$ 169.18

		$
	5g	110.00
FN07454	10g	200.00
	25g	350.00

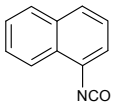

1-Naphthyl isothiocyanate

[551-06-4] $C_{11}H_7NS$ 185.25

Price On Application

FN09063

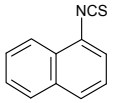

1-Naphthyl b-D-mannopyranoside

[84297-22-3] $C_{16}H_{18}O_6$ 306.31

		$
	500mg	100.00
EN06884	1g	180.00
	2g	300.00

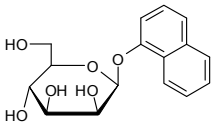

2-Naphthyl b-D-mannopyranoside

$C_{16}H_{18}O_6$ 306.31

		$
	500mg	100.00
EN06882	1g	160.00
	2g	290.00

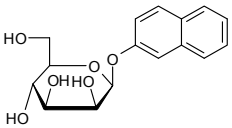

Naphthyl methanamine

[2018-90-8]

Price On Application

FN15510

2-Naphthylmethyl 2-acetamido-2-deoxy-b-D-glucopyranoside

[197574-95-1] $C_{19}H_{23}NO_6$ 361.39

		$
	10g	1000.00
MN05922	25g	1500.00
	50g	2500.00

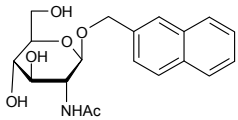

2-Naphthylmethyl 2-acetamido-3,4,6-tri-O-acetyl-2-deoxy-b-D-glucopyranoside

[190181-66-9] $C_{25}H_{29}NO_9$ 487.50

		$
	10g	400.00
MN01845	25g	750.00
	50g	1400.00

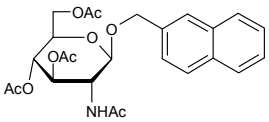

1-Naphthylmethylamine

see 1-(Aminomethyl)naphthalene on page 140

1-Naphthyl phosphate sodium salt

see 1-Naphthol dihydrogen phosphate monosodium salt monohydrate on page 1095

2-Naphthyl 2,3,4,6-tetra-O-acetyl-b-D-glucopyranoside

[14581-89-6] $C_{24}H_{26}O_{10}$ 474.47

		$
	50mg	60.00
EN09734	100mg	100.00
	250mg	187.50

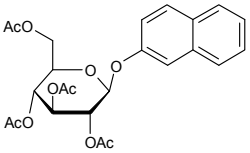

(R)-Naproxen acyl-b-D-glucuronide

[112828-15-6] $C_{20}H_{22}O_9$ 406.38

		$
	1mg	250.00
MN07306	2mg	450.00
	5mg	900.00

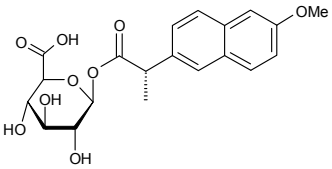

(S)-Naproxen acyl-b-D-glucuronide

$C_{20}H_{22}O_9$ 406.38

		$
	1mg	250.00
MN07309	2mg	450.00
	5mg	900.00

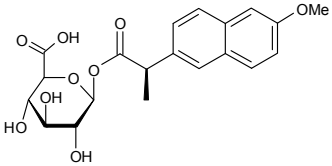

(R)-Naproxen acyl-b-D-glucuronide benzyl ester

$C_{27}H_{28}O_9$ 496.51

		$
	1mg	130.00
MN07307	2mg	240.00
	5mg	480.00

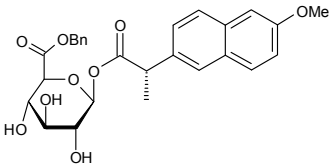

(S)-Naproxen acyl-b-D-glucuronide benzyl ester

$C_{27}H_{28}O_9$ 496.51

		$
	1mg	140.00
MN07308	2mg	250.00
	5mg	450.00

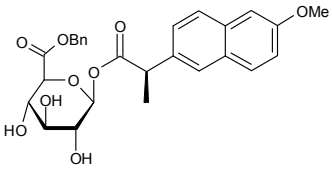

Naringenin

• 4',5,7-Trihydroxyflavanone

[480-41-1] $C_{15}H_{12}O_5$ 272.25

		$
	5g	85.00
FN01176	10g	150.00
	25g	250.00

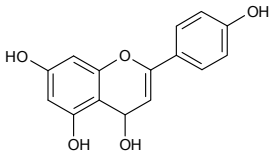

Naringenin-7-O-b-D-glucuronide

• (2S)-3,4-Dihydro-5-hydroxy-2-(4-hydroxyphenyl)-4-oxo-2H-1-benzopyran-7-yl-D-glucopyranosiduronic acid

[158196-34-0] $C_{21}H_{20}O_{11}$ 448.38

Price On Application

MN16170

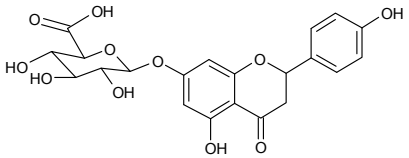

Naringenin 7-Rhamnoglucoside

see Naringin hydrate on page 1101

Naringin dihydrochalcone

• 1-[4-[(2-O-(6-Deoxy-a-L-rhamnopyranosyl)-b-D-glucopyranosyl]oxy]-2,6-dihydroxyphenyl]-3-(4-hydroxyphenyl)-1-propanone

[18916-17-1] $C_{27}H_{34}O_{14}$ 582.55

		$
	5g	60.00
ON08133	10g	110.00
	25g	200.00

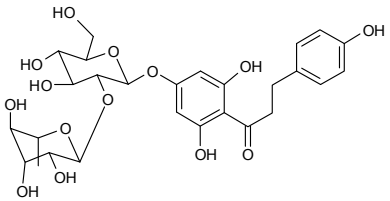

Refs: 1. Essenze Deriv. Agrum., 1991, 61, p50

Naringin hydrate

• Naringenin 7-Rhamnoglucoside

• 4,5,7-Trihydroxyflavanone 7-rhamnoglucoside

[10236-47-2] $C_{27}H_{32}O_{14}.H_2O$ 598.55

		$
	100g	90.00
ON04250	250g	150.00
	500g	250.00

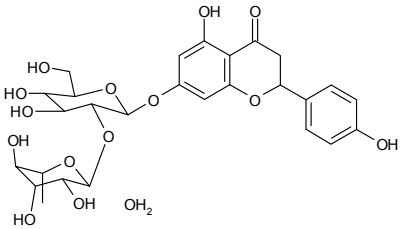

Refs: 1. Erlund I,, Nutrition Res., 24, 10, p851

2. Merck Index(14) 6425

3. Beilstein 18,528

4. Plant Physiol., 1992, 99, p67

Natural Red 28

see Orcein on page 1169

NBT

see Nitroblue tetrazolium chloride on page 1112

Nebularine

see 9-(b-D-Ribofuranosyl)purine on page 1245

Neoandrographolide

• 3-[2-[(1R,4a,4aS,5R,8aS)-5-[(b-D-Glucopyranosyloxy)methyl] decanhydro-5,8a-dimethyl-2-methylene-1-naphthalenyl]ethyl]-2(5H)-furanone

[27215-14-1] $C_{26}H_{40}O_8$ 480.60

Price On Application

ON11576

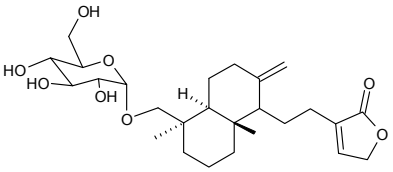

Neogambogic acid

[93772-31-7] $C_{38}H_{46}O_9$ 646.77

Price On Application

FN11496

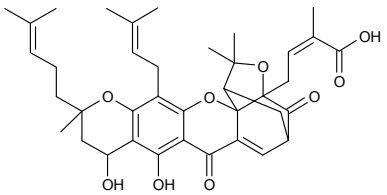

Neohesperidin

• 3',5,7-Trihydroxy-4'-methoxyflavanone-7-O-(2-O-a-L-rhamnopyranosyl) -b-D-glucopyranoside

[13241-33-3] $C_{28}H_{34}O_{15}$ 610.56

		$
	50mg	350.00
ON08130	100mg	500.00
	250mg	750.00

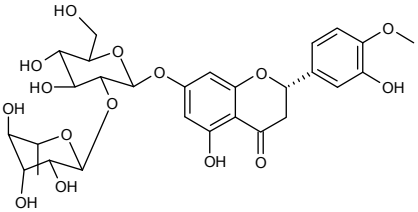

Refs: 1. Chem Ber., 1938, 71, p2511

Neohesperidin dihydrochalcone hydrate

• 1-[4-[[2-O-(6-Deoxy-a-L-mannopyranosyl)-b-D-glucopyranosyl]oxy]-2,6-dihydroxyphenyl]-3-(3-hydroxy-4-methoxyphenyl)-1-propanone

[20702-77-6] $C_{28}H_{36}O_{15}$ 612.58

		$
	5g	85.00
ON07510	10g	150.00
	25g	250.00

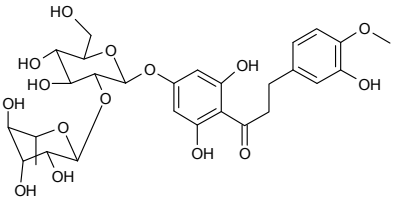

Refs: 1. Merck Index(14) 6452

Neohesperidose

[17074-02-1] $C_{12}H_{22}O_{10}$ 326.30

		$
	10mg	85.00
ON08094	25mg	160.00
	50mg	250.00

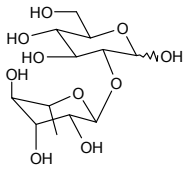

Neohesperidose heptaacetate

[19949-47-4] $C_{26}H_{36}O_{17}$ 620.57

		$
	100mg	85.00
ON08095	250mg	162.50
	500mg	250.00

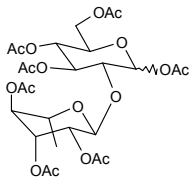

Neomangiferin

• 2-(b-D-Glucopyranosyl)-7-(b-D-glucopyranosyloxy)-1,3,6-trihydroxy-9H-xanthen-9-one

[64809-67-2] $C_{25}H_{28}O_{16}$ 584.48

		$
	5mg	250.00
ON08123	10mg	400.00
	25mg	750.00

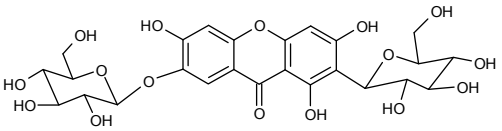

Refs: 1. Helvetica Chimica Acta, 1977, 60, p2104

Neomycin trisulfate hydrate

[1405-10-3] $C_{23}H_{46}N_6O_{13}.3H_2SO_4\ xH_2O$

		$
	50g	110.00
ON10534	100g	200.00
	250g	337.50

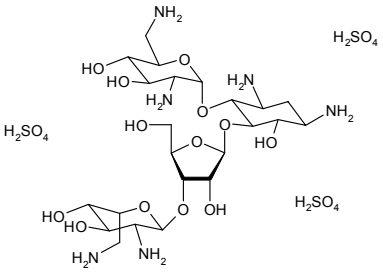

Neoruscogenin

[17676-33-4] $C_{27}H_{40}O_4$ 428.62

		$
	1mg	95.00
FN09564	2mg	150.00
	5mg	250.00

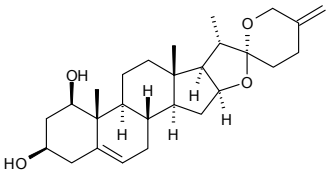

Neotrehalose

$C_{12}H_{22}O_{11}$ 342.30

Price On Application

ON12751

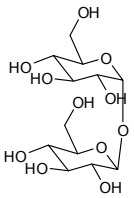

Neotrehalose

Neotrehalose

see a,b-Trehalose on page 1358

Neridronate

• 6-Amino-1-hydroxyhexylidene bisphosphonic acid

[79778-41-9] $C_6H_{17}NO_7P_2$ 277.15

		$
	25g	1000.00
FN16041	50g	1750.00
	100g	3100.00

Neu5Ac

see N-Acetylneuraminic acid on page 59

Neu5Ac-a-2,3-Gal-b-1,4(Fuca1,3)Glc

see 3-O-(a-L-Fucopyranosyl)-4-O-(3-sialyl-b-D-galactopyranosyl)-D-glucose on page 743

Neu5Ac-a-2-3-Gal-b-1-3(Fuc-a-1-4)GlcNAc

see 3'-Sialyl Lewis A on page 1259

Neu5Ac-a-2-3-Gal-b-1-3(Fuc-a-1-4)GlcNAc-b-1-3-Gal

see Sialyl lewis A pentaose on page 1259

Neu5Ac-a-2-3-Gal-b-1-4(Fuc-a-1-3)GlcNAc-b-1-3-Gal

see Sialyl Lewis X pentaose on page 1260

Neu5Ac-a-2-3-Gal-b-1-4[Fuc-a-1-3]GlcNAc-b-OMe

see Sialyl Lewis X methyl glycoside on page 1260

Neu5Ac(a2-3)Gal(b1-3)GalNAc

• Neu5Ac-a-2-3-Gal-b-1-3-GalNAc

$C_{25}H_{42}N_2O_{20}$ 690.60

Price On Application

ON09250

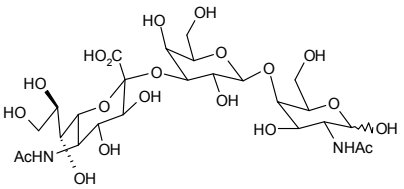

Neu5Ac-a-2-3-Gal-b-1-3-GalNAc

see Neu5Ac(a2-3)Gal(b1-3)GalNAc on page 1104

Neu5Ac-a-2-3-Gal-b-1-4-Glc

see 3'-Sialyllactose sodium salt on page 1258

Neu5Ac-a-2-6-Gal-b1-4-Glc

see 6'-Sialyllactose sodium salt on page 1259

Neu5Ac2-b-3Gal1-b-4GlcNAc

see 3'-b-Sialyl-N-acetyllactosamine on page 1258

Neu5Ac-a-2,3-Gal-b-1,4-GlcNAc

see 3'-a-Sialyl-N-acetyllactosamine on page 1257

Neu5Ac-a-2-6-Gal-b-1-4-GlcNAc

see 6'-a-Sialyl-N-acetyllactosamine on page 1258

Neu5Ac-a-4MU

see 4-Methylumbelliferyl N-acetyl-a-D-neuraminic acid sodium salt on page 1065

Neu5Ac-a-2-PNP

see 2-O-(4-Nitrophenyl)-a-D-N-acetylneuraminic acid sodium salt on page 1123

a-NeuNAc-(2Æ6)-(b-D-Gal-[1Æ3])-b-D-GlcNAc-(1Æ3)-b-D-Gal-(1Æ4)-Glc

see LS-tetrasaccharide b on page 911

a-NeuNAc-(2Æ6)-b-Gal-(1Æ4)-b-GlcNAc-(1Æ3)-b-Gal-(1Æ4)-Glc,

see LS-tetrasaccharide c on page 911

a-NeuNAc-(2Æ3)-b-Gal-(1Æ3)-[a-NeuNAc-(2Æ6)]-b-GlcNAc-(1Æ3)-b-Gal-(1Æ4)-Glc

see Disialyllacto-N-tetraose on page 656

NeuNAc-a2-3Gal-b1-4(Fuc-a1-3)Glc

see 3'-Sialyl-3-fucosyllactose on page 1258

NeuNAc-a2-3Gal-b1-4(Fuc-a1-3)GlcNAc

see 3'-Sialyl Lewis X on page 1259

For bulk or custom products call UK +44 (0)1635 578444 or email enquiries@carbosynth.com
See our website for new products and up-to-date pricing

NeuNAc(a-2-3)Gal(b1-3)GalNAca serine

see N-Acetylneuraminyl-(a2-3)-D-galactopyranosyl-(b1-3)-D-N-acetylgalactosaminyl serine on page 59

a-NeuNAc-(2-6)-b-D-Gal-(1-4)-D-GlcNAc

see 6'-b-Siallyl-N-acetyllactosamine on page 1257

Neuraminic acid b-methylglucoside

see Methyl b-neuraminic acid on page 1027

Neuraminic acid b-methylglycoside methyl ester

see Methyl b-neuraminic acid methyl ester on page 1027

Nevirapine

[129618-40-2]

Price On Application

NN15304

NGA3B N-Glycan

• Asialo, agalacto, bisected, tri-antennary N-linked glycan

$C_{66}H_{110}N_6O_{46}$ 1723.59

		$
	20ug	320.00
ON10167		

NGA2FB N-Glycan

• Asialo, agalacto, bisected, fucosylated bi-antennary N-linked glycan

[79726-49-1] $C_{64}H_{107}N_5O_{45}$ 1666.54

		$
	20ug	420.00
ON10169		

NGA2F N-Glycan

• FA2 N-glycan
• Asialo, agalacto, core-fucosylated bi-antennary N-linked glycan

[84825-26-3] $C_{56}H_{94}N_4O_{40}$ 1463.35

		$
	10ug	340.00
ON10163	20ug	480.00

NGA2 N-Glycan

• A2 N-Glycan
• Asialo,agalacto,bi-antennary N-linked glycan

[84808-02-6] $C_{50}H_{84}N_4O_{36}$ 1317.21

		$
	10ug	260.00
ON01667	20ug	370.00

NGA3 N-Glycan

• A3 N-Glycan
• Asialo, agalacto, tri-antennary N-linked glycan

[110387-63-8] $C_{58}H_{97}N_5O_{41}$ 1520.40

		$
	10ug	220.00
ON10161	20ug	320.00

NGA4 N-Glycan

• Asialo, agalacto, tetra-antennary N-linked glycan
• A4 N-Glycan

		$
	10ug	260.00
ON10166	20ug	380.00

Niacin

• Pyridine-3-carboxylic acid
• Vitamin B3

[59-67-6] $C_6NH_5O_2$ 123.11

		$
	1kg	75.00
FN16182	2	140.00
	5	325.00

Nicergoline

[27848-84-6] $C_{24}H_{26}BrN_3O_3$ 484.40

Price On Application

FN01518

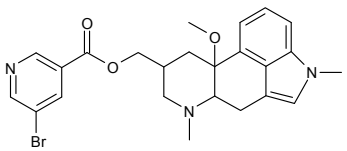

Nicorandil

Nicorandil

• 2-(Pyridine-3-carboxamido)ethyl Nitrate
• N-[2-(Nitrooxy)ethyl]pyridine-3-carboxamide

[65141-46-0]

		$
	50g	75.00
FN15906	100g	125.00
	250g	200.00

Nicotinaldehyde

see Pyridine-3-carboxaldehyde on page 1223

b-Nicotinamide adenine dinucleotide

• b-NAD
• Coenzyme 1
• Diphosphopyridine nucleotide

[53-84-9] $C_{21}H_{26}N_7O_{15}P_2$ 678.42

		$
	5g	80.00
NN11969	10g	120.00
	25g	250.00

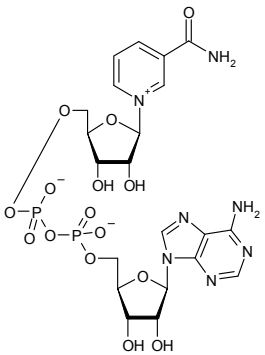

b-Nicotinamide adenine dinucleotide phosphate hydrate

• coenzyme II
• NADP

[53-59-8] $C_{21}H_{29}N_7O_{17}P_3$ 744.41

		$
	25mg	62.50
NN11481	50mg	100.00
	100mg	160.00

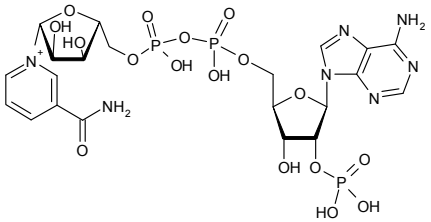

b-Nicotinamide adenine dinucleotide phosphate, reduced form, disodium salt

$C_{21}H_{26}N_7O_{19}P_3.2Na$ 819.37

		$
	250mg	100.00
NN10872	500mg	180.00
	1g	300.00

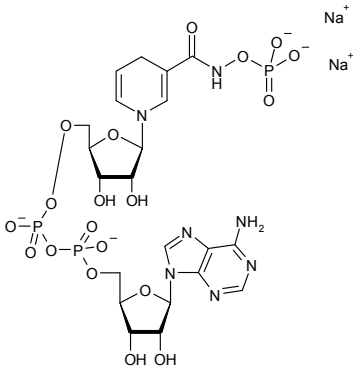

For bulk or custom products call UK +44 (0)1635 578444 or email enquiries@carbosynth.com
See our website for new products and up-to-date pricing

b-Nicotinamide-adenine dinucleotide phosphate, reduced form, tetrasodium salt - min 95%

• NADPH.4Na

[2646-71-1] $C_{21}H_{26}N_7O_{17}P_3.4Na$ 833.36

		$
	500mg	200.00
NN10871	1g	350.00
	2g	600.00

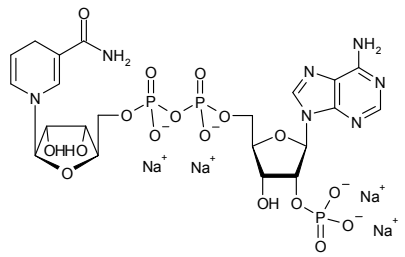

b-Nicotinamide adenine dinucleotide phosphate sodium salt hydrate

• b-NADP-sodium salt

[1184-16-3] $C_{21}H_{27}N_7NaO_{17}P_3$ 765.39

		$
	1g	60.00
FN11662	2g	110.00
	5g	250.00

b-Nicotinamide-D adenine dinucleotide reduced form

• NADPH-D

[74784-45-5] $C_{21}H_{29}N_7O_{17}P_3D$ 746.43

		$
	1mg	500.00
NN11407	2mg	900.00
	5mg	1500.00

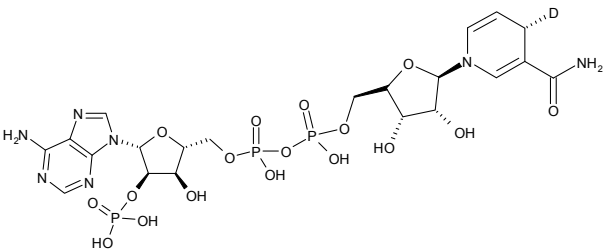

b-Nicotinamide adenine dinucleotide reduced form, disodium salt

[606-68-8] $C_{21}H_{27}N_7O_{14}P_2.2Na$ 709.40

		$
	1g	60.00
NN12622	2g	90.00
	5g	175.00

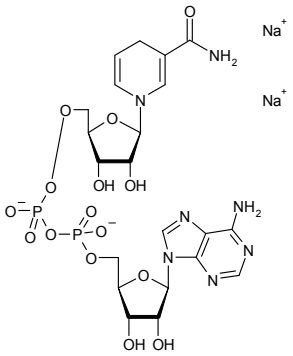

Nicotinamide 2,3,5-tri-O-acetyl-b-D-ribofuranose

see 1-(2,3,5-Tri-O-acetyl-b-D-ribofuranosyl)nicotinamide on page 1371

Nicotine-N-(4-deoxy-4,5-didehydro)-b-D-glucuronide

$C_{16}H_{20}N_2O_5$ 320.34

		$
	0.5mg	85.00
MN04947	1mg	160.00
	2mg	250.00

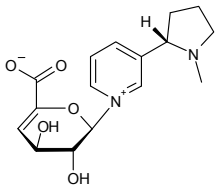

Nicotinegluc

Nicotine-N-b-D-glucuronide-D3

$C_{16}H_{19}N_2O_7D_3$ 357.37

		$
	1mg	300.00
MN10397	5mg	1000.00
	10mg	1800.00

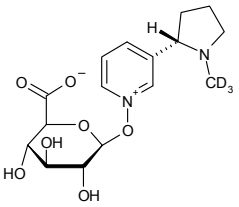

Nicotine-N-b-D-glucuronide hydrate

[153536-53-9] $C_{16}H_{22}N_2O_6.xH_2O$ 338.36

		$
	1mg	200.00
MN09846	2mg	360.00
	5mg	650.00

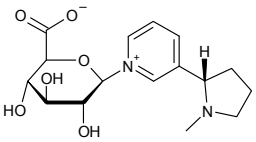

Nicotine-N-b-D-glucuronide methyl-D3

[329002-74-6] $C_{16}H_{19}N_2O_6D_3$ 341.38

		$
	1mg	225.00
MN09847	2mg	440.00
	5mg	700.00

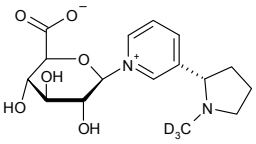

Nicotinic acid acyl-b-D-glucuronide

• NNG

[24719-73-1] $C_{16}H_{22}N_2O_6$ 338.36

		$
	0.5mg	80.00
MN04920	1mg	140.00
	2mg	250.00

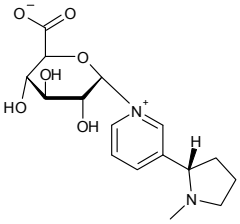

Nifuratel

[4936-47-4] $C_{10}H_{11}N_3O_5S$ 285.28

Price On Application

FN11712

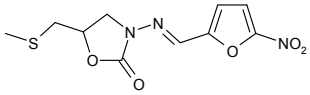

Nigerose

[497-48-3] $C_{12}H_{22}O_{11}$ 342.30

		$
	5mg	45.00
ON06975	10mg	90.00
	25mg	150.00

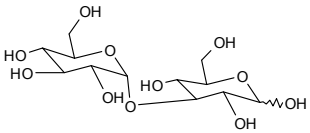

Refs: 1. Contour-Galcera M-O, Guillot J.-M, Ortiz-Mellet C, Pflieger-Carrara F, Defaye J, Gelas J,, Carbohyd. Res., 1996, 281, 1, p99

For bulk or custom products call UK +44 (0)1635 578444 or email enquiries@carbosynth.com
See our website for new products and up-to-date pricing

Nile red

[7385-67-3] $C_{20}H_{18}N_2O_2$ 318.37

		$
	1mg	40.00
FN11409	2mg	70.00
	5mg	150.00

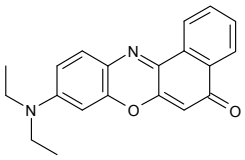

Nilotinib

[641571-10-0] $C_{28}H_{22}F_3N_7O$ 529.52

		$
	1g	150.00
FN10831	2g	250.00
	5g	500.00

Ninhydrin

[485-47-2] $C_9H_6O_4$ 178.14

		$
	25g	40.00
FN06988	50g	60.00
	100g	85.00

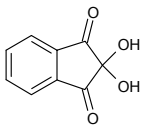

Refs: 1. McCaldin DJ, Chem. Rev. 1960, p39-50

Nistose

see Nystose on page 1158

9-Nitroanthracene

[602-60-8] $C_{14}H_9NO_2$ 223.23

Price On Application

FN11810

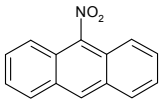

5-Nitro-7-azaindole

[101083-92-5]

		$
	25g	2500.00
FN15227	50g	4000.00
	100g	6000.00

3-Nitrobenzeneboronic acid

[13331-27-6] $C_6H_6BNO_4$ 166.93

Price On Application

FN10222

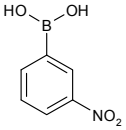

2-Nitrobenzenesulfonyl chloride

[1694-92-4] $C_6H_4ClNO_4S$ 221.62

		$
	100g	60.00
FN10727	250g	100.00
	500g	175.00

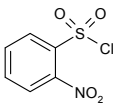

4-Nitrobenzoate 2,3,5-tri-O-benzyl-D-arabinofuranose

see 2,3,5-Tri-O-benzyl-1-O-(4-nitrobenzoyl)-D-arabinofuranose on page 1388

5-Nitrobenzofuran-2-carboxylic acid ethyl ester

[69604-00-8] $C_{11}H_9NO_5$ 235.19

		$
	5g	125.00
FN03992	10g	200.00
	25g	450.00

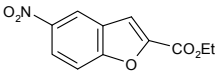

3-Nitrobenzotrifluoride

[98-46-4] $C_7H_4F_3NO_2$ 191.11

		$
	250g	162.50
FN11907	500g	250.00
	1kg	350.00

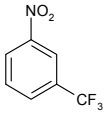

3-Nitrobenzoyl chloride

[121-90-4] $C_7H_4ClNO_3$ 185.56

		$
	250g	300.00
FN10900	500g	500.00
	1kg	800.00

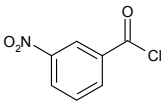

4'-Nitrobenzoyl-6-selenoinosine

[40144-12-5] $C_{17}H_{15}N_5O_7Se$ 480.29

		$
	2mg	85.00
NN08056	5mg	150.00
	10mg	250.00

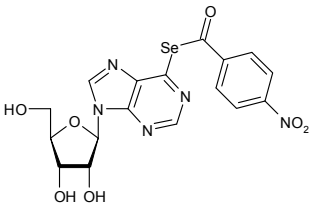

p-Nitrobenzoyl-2,3,4-tri-O-benzyl-L-fucopyranose

see 2,3,4-Tri-O-benzyl-1-O-(4-nitrobenzoyl)-L-fucopyranose on page 1388

2-Nitrobenzyl bromide

[3958-60-9] $C_7H_6BrNO_2$ 216.03

Price On Application

FN11824

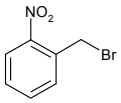

3-Nitrobenzyl bromide

[3958-57-4] $C_7H_6BrNO_2$ 216.03

Price On Application

FN10244

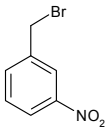

N-(3-Nitrobenzyliden)imino-2,3,4,6-tetra-O-pivaloyl-D-glucopyranoside

$C_{33}H_{48}N_2O_{11}$ 648.74

Price On Application

MN08439

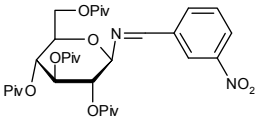

N-(4-Nitrobenzyliden)imino-2,3,4,6-tetra-O-pivaloyl-D-glucopyranoside

$C_{33}H_{48}N_2O_{11}$ 648.74

Price On Application

MN08437

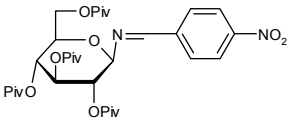

4-Nitrobenzyl 2,3,4,6-tetra-O-acetyl-b-D-thiogalactopyranoside

$C_{21}H_{25}NO_{11}S$ 499.49

		$
	100mg	95.00
MN07311	250mg	225.00
	500mg	375.00

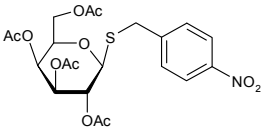

4-Nitrobenzyl b-D-thiogalactopyranoside

[35785-19-4] $C_{13}H_{17}NO_7S$ 331.34

		$
	50mg	85.00
MN04538	100mg	150.00
	250mg	250.00

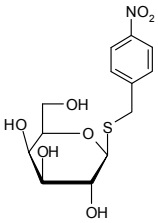

S-(4-Nitrobenzyl)-6-thioguanosine

• 2-Amino-6-[(4-nitrobenzyl)thio]-9-b-D-ribofuranosylpurine

[13153-27-0] $C_{17}H_{18}N_6O_6S$ 434.43

		$
	10mg	85.00
NN09411	25mg	160.00
	50mg	250.00

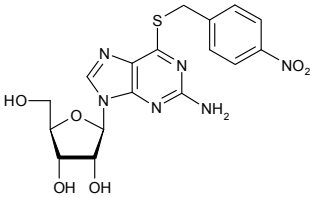

S-(4-Nitrobenzyl)-6-thioinosine

• 6-[(4-Nitrobenzyl)thio]-9-b-D-ribofuranosylpurine

[38048-32-7] $C_{17}H_{17}N_5O_6S$ 419.41

		$
	10mg	40.00
NN09410	25mg	75.00
	50mg	100.00

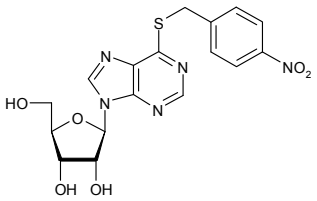

6-[(4-Nitrobenzyl)thio]-9-b-D-ribofuranosylpurine

see S-(4-Nitrobenzyl)-6-thioinosine on page 1112

6-[(4-Nitrobenzyl)thio]-9-b-D-ribofuranosylpurine-5'-monophosphate disodium salt

$C_{17}H_{16}N_5Na_2O_9PS$ 543.36

		$
	1mg	85.00
NN07313	2mg	160.00
	5mg	250.00

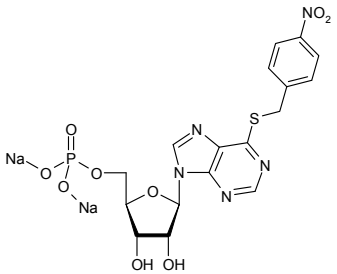

Refs: 1. Paran JH, et.al., Cancer Res., 41, p560

4'-Nitro-2,2'-bipyridine-N-oxide

[84175-05-3] $C_{10}H_7N_3O_3$ 217.18

		$
	1g	125.00
FN10685	2g	200.00
	5g	400.00

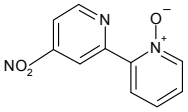

Nitroblue tetrazolium chloride

• NBT

[298-83-9] $C_{40}H_{30}Cl_2N_{10}O_6$ 817.64

		$
	1g	30.00
EN13587	5g	130.00
	25g	550.00

4-Nitrocinnamic acid

• 3-(4-Nitrophenyl)-2-propenoic acid

[619-89-6] $C_9H_7NO_4$ 193.16

		$
	25g	85.00
FN05257	50g	150.00
	100g	250.00

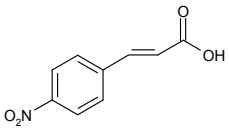

5-Nitro-2-furaldehyde

[698-63-5] $C_5H_3NO_4$ 141.08

		$
	50g	250.00
FN02203	100g	400.00
	250g	750.00

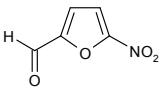

5-Nitro-2-furaldehyde diacetate

[92-55-7] $C_9H_9NO_7$ 243.17

		$
	100g	40.00
FN11774	250g	75.00
	500g	100.00

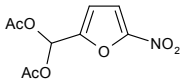

Nitrofurantion BP

		$
	1kg	60.00
FN14879	2kg	100.00
	5kg	200.00

8-Nitroguanine

• 8-NO2-Gua

[168701-80-2] $C_5H_4N_6O_3$ 196.13

		$
	5mg	95.00
FN09065	10mg	150.00
	25mg	250.00

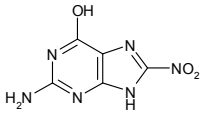

8-Nitroguanosine

[337536-53-5] $C_{10}H_{12}N_6O_7$ 328.24

		$
	1mg	550.00
NN03322	2mg	900.00
	5mg	1500.00

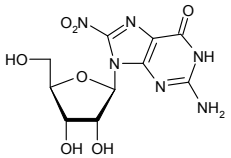

Refs: 1. Masuda et.al.,, Chem. Biol. Interact., 2002, 139, p187

2-Nitroimidazole

[527-73-1]

		$
	100mg	40.00
FN16080	250mg	150.00
	500mg	225.00

4-Nitroindole

[4769-97-5] $C_8H_6N_2O_2$ 162.15

Price On Application

FN11792

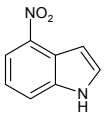

5-Nitro-2-mercaptobenzimidazole

[6325-91-3] $C_7H_5N_3O_2S$ 195.13

		$
	5g	90.00
FN05479	10g	150.00
	25g	250.00

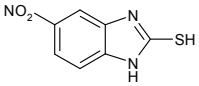

N-[2-(Nitrooxy)ethyl]pyridine-3-carboxamide

see Nicorandil on page 1106

p-Nitrophenol acetate

[830-03-5]

		$
	25g	75.00
FN00583	50g	100.00
	100g	150.00

4-Nitrophenol palmitate

[1492-30-4]

Price On Application

FN15588

Nitrophenyla

4-Nitrophenyl 2-acetamido-3-O-(2-acetamido-2-deoxy-b-D-glucopyranosyl)-2-deoxy-a-D-galactopyranoside

• GlcNAc-b-1,3-GalNAc-a-PNP

[125455-64-3] $C_{22}H_{31}N_3O_{13}$ 545.49

		$
	1mg	85.00
EN05763	2mg	150.00
	5mg	250.00

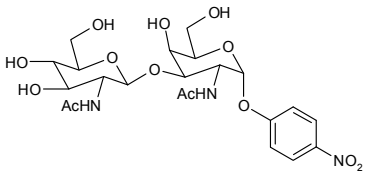

4-Nitrophenyl 2-acetamido-4-O-(2-acetamido-2-deoxy-b-D-glucopyranosyl)-2-deoxy-a-D-galactopyranoside

• GlcNAc-b-1-4-GalNAc-a-PNP

$C_{22}H_{31}N_3O_{13}$ 545.49

		$
	0.5mg	95.00
EN06135	1mg	170.00
	2mg	260.00

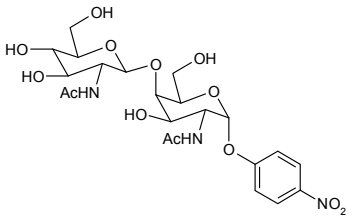

Refs: 1. Medina M, et al., Cancer Res. 1999, 59, 1061-1070

4-Nitrophenyl 2-acetamido-6-O-(2-acetamido-2-deoxy-b-D-glucopyranosyl)-2-deoxy-a-D-galactopyranoside

• GlcNAc-b-1-6-GalNAc-a-PNP

[235752-73-5] $C_{22}H_{31}N_3O_{13}$ 545.49

		$
	0.5mg	190.00
EN06448	1mg	320.00
	2mg	600.00

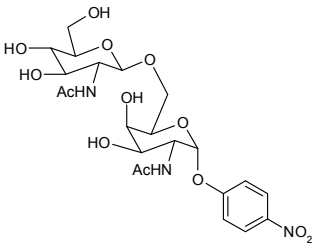

Refs: 1. Medina M, et al., Cancer Res. 1999, 59, 1061-1070

4-Nitrophenyl 2-acetamido-6-O-(2-acetamido-2-deoxy-b-D-glucopyranosyl)-3-O-(b-D-galactopyranosyl)-2-deoxy-a-D-galactopyranoside

[139459-55-5] $C_{28}H_{41}N_3O_{18}$ 707.63

		$
	0.5mg	125.00
EN05361	1mg	230.00
	2mg	420.00

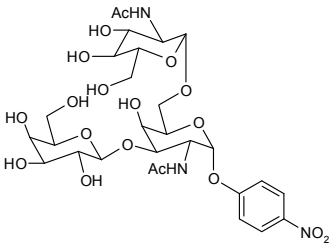

For bulk or custom products call UK +44 (0)1635 578444 or email enquiries@carbosynth.com
See our website for new products and up-to-date pricing

4-Nitrophenyl 2-acetamido-4-O-(2-acetamido-3,4,6-tri-O-acetyl-2-deoxy-b-D-glucopyranosyl)-3,6-di-O-acetyl-2-deoxy-b-D-glucopyranoside

• 1-(4-Nitrophenyl)-N,N'-diacetyl-3,6,3',4',6'-penta-O-acetylchitobioside

[7284-19-7] $C_{32}H_{41}N_3O_{18}$ 755.68

		$
EN06466	1mg	60.00
	2mg	85.00
	5mg	150.00

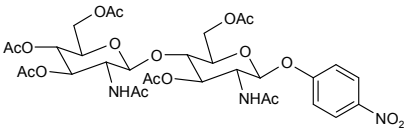

4-Nitrophenyl 2-acetamido-3-O-(2-acetamido-3,4,6-tri-O-acetyl-b-D-glucopyranosyl)-4,6-di-O-acetyl-2-deoxy-a-D-galactopyranoside

$C_{32}H_{41}N_3O_{18}$ 755.68

		$
EN06445	1mg	85.00
	5mg	170.00
	10mg	300.00

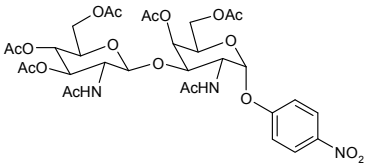

4-Nitrophenyl 2-acetamido-6-O-(2-acetamido-3,4,6-tri-O-acetyl-2-deoxy-b-D-glucopyranosyl)-3-O-(2,3,4,6-tetra-O-acetyl-b-D-galactopyranosyl)-2-deoxy-a-D-galactopyranoside

$C_{42}H_{55}N_3O_{25}$ 1001.89

		$
EN07321	1mg	100.00
	2mg	180.00
	5mg	420.00

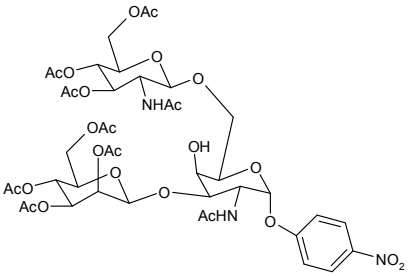

4-Nitrophenyl 2-acetamido-3-O-acetyl-4,6-O-benzylidene-2-deoxy-a-D-glucopyranoside

[23262-56-8] $C_{23}H_{24}N_2O_9$ 472.44

		$
EN04940	100mg	85.00
	250mg	175.00
	500mg	300.00

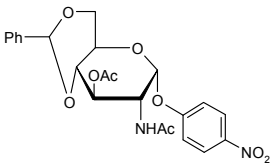

4-Nitrophenyl 2-acetamido-3-O-acetyl-2-deoxy-b-D-glucopyranoside

[23262-57-9] $C_{16}H_{20}N_2O_9$ 384.34

		$
EN04914	50mg	85.00
	100mg	160.00
	250mg	250.00

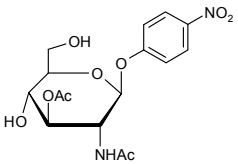

Nitrophenyla

4-Nitrophenyl 2-Acetamido-2-deoxy-(4-O-2-acetamido-2-deoxy-b-D-glucopyranosyl)-b-D-glucopyranoside

see 4-Nitrophenyl N,N'-diacetyl-b-D-chitobioside on page 1140

4-Nitrophenyl 2-acetamido-2-deoxy-4,6-O-benzylidene-b-D-glucopyranoside

[19234-58-3] $C_{21}H_{22}N_2O_8$ 430.41

		$
EN06447	5mg	90.00
	10mg	150.00
	25mg	300.00

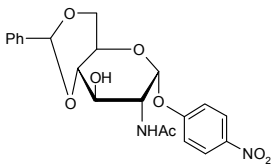

4-Nitrophenyl 2-acetamido-2-deoxy-3,6-di-O-benzoyl-b-D-galactopyranoside

[132498-72-7] $C_{28}H_{26}N_2O_{10}$ 550.51

		$
EN04929	10mg	100.00
	25mg	175.00
	50mg	300.00

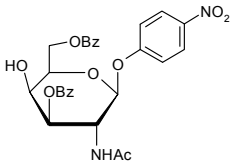

4-Nitrophenyl 2-acetamido-2-deoxy-3-O-[2-O-(a-L-fucopyranosyl)-b-D-galactopyranosyl]-b-D-glucopyranoside

[93496-53-8] $C_{26}H_{38}N_2O_{17}$ 650.58

		$
EN06443	0.5mg	125.00
	1mg	200.00
	2mg	450.00

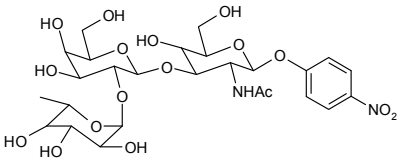

4-Nitrophenyl 2-acetamido-2-deoxy-4-O-[2-O-(a-L-fucopyranosyl)-b-D-galactopyranosyl]-b-D-glucopyranoside

• Fuc-a-1,2-Gal-b-1,4-GlcNAc-b-PNP

[177855-99-1] $C_{26}H_{38}N_2O_{17}$ 650.58

		$
EN04931	0.5mg	180.00
	1mg	340.00
	2mg	640.00

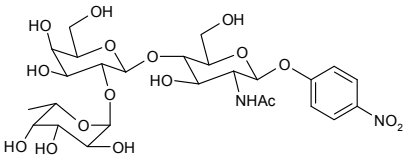

4-Nitrophenyl 2-acetamido-2-deoxy-4-O-(a-L-fucopyranosyl)-b-D-glucopyranoside

[259141-52-7] $C_{20}H_{28}N_2O_{12}$ 488.44

		$
EN06442	0.5mg	140.00
	1mg	250.00
	2mg	450.00

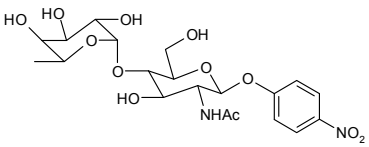

For bulk or custom products call UK +44 (0)1635 578444 or email enquiries@carbosynth.com
See our website for new products and up-to-date pricing

2-Nitrophenyl 2-acetamido-2-deoxy-b-D-galactopyranose

[152957-34-1] $C_{14}H_{18}N_2O_8$ 342.30

		$
	5mg	60.00
EN05078	10mg	80.00
	25mg	95.00

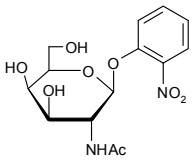

4-Nitrophenyl 2-acetamido-2-deoxy-a-D-galactopyranose

• 4-Nitrophenyl N-acetyl-a-D-galactosamine
• GalNAc-a-PNP

[50645-66-4] $C_{14}H_{18}N_2O_8$ 342.30

		$
	5mg	100.00
EN06659	10mg	170.00
	25mg	350.00

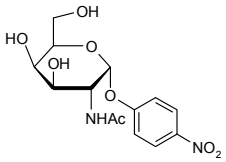

2-Nitrophenyl 2-acetamido-2-deoxy-a-D-galactopyranoside

• 2-Nitrophenyl N-acetyl-a-D-galactosamine
• ONP-a-GalNAc

[23646-67-5] $C_{14}H_{18}N_2O_8$ 342.30

		$
	5mg	85.00
EN05995	10mg	160.00
	50mg	340.00

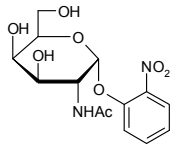

4-Nitrophenyl 2-acetamido-2-deoxy-b-D-galactopyranoside

• GalNAc-b-PNP
• 4-Nitrophenyl N-acetyl-b-D-galactosamine

[14948-96-0] $C_{14}H_{18}N_2O_8$ 342.30

		$
	250mg	55.00
EN04917	500mg	100.00
	1g	160.00

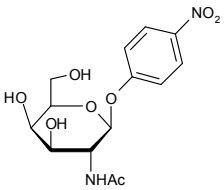

4-Nitrophenyl 2-acetamido-2-deoxy-3-O-(b-D-galactopyranosyl)-a-D-galactopyranoside

• Gal-b-1-3-GalNAc-a-PNP
• 4-Nitrophenyl galacto-n-bioside

[59837-14-8] $C_{20}H_{28}N_2O_{13}$ 504.44

		$
	1mg	80.00
EN04925	2mg	150.00
	5mg	250.00

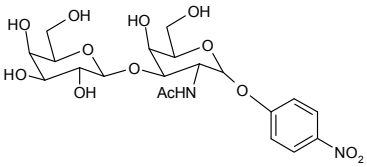

Refs: 1. Medina M, et al., Cancer Res. 1999, 59, 1061-1070

Nitrophenyla

4-Nitrophenyl 2-acetamido-2-deoxy-3-O-(b-D-galactopyranosyl)-b-D-glucopyranoside

• Gal-b-1-3-GlcNAc-b-PNP

[57467-13-7] $C_{20}H_{28}N_2O_{13}$ 504.44

		$
	2mg	95.00
EN06439	5mg	227.50
	10mg	440.00

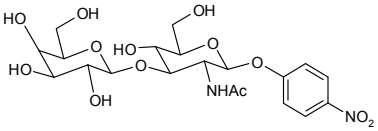

Refs: 1. Chester MA, Watkins WM, Biochem. Biophys. Res. Commun. 1969, 34, 835
2. Watkins WM, Gottschalk A, Glycoproteins 1972, 830

4-Nitrophenyl 2-acetamido-2-deoxy-4-O-(b-D-galactopyranosyl)-a-D-glucopyranoside

• Gal-b-1,4-GlcNAc-a-PNP

[184377-56-8] $C_{20}H_{28}N_2O_{13}$ 504.44

		$
	1mg	95.00
EN04923	2mg	160.00
	5mg	250.00

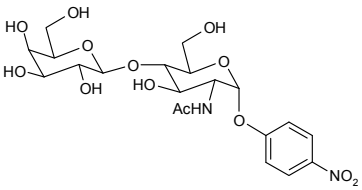

4-Nitrophenyl 2-acetamido-2-deoxy-4-O-(b-D-galactopyranosyl)-b-D-glucopyranoside

[74211-28-2] $C_{20}H_{28}N_2O_{13}$ 504.44

		$
	1mg	95.00
EN04915	2mg	150.00
	5mg	250.00

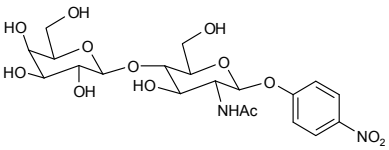

2-Nitrophenyl 2-acetamido-2-deoxy-a-D-glucopyranoside

• ONP-a-D-GlcNAc
• 2-Nitrophenyl N-acetyl-a-D-glucosamine

[10139-01-2] $C_{14}H_{18}N_2O_8$ 342.30

		$
	50mg	100.00
EN03206	100mg	190.00
	200mg	300.00

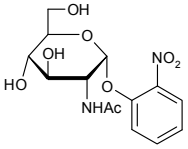

2-Nitrophenyl 2-acetamido-2-deoxy-b-D-glucopyranoside

• 2-Nitrophenyl N-acetyl-b-D-glucosamine
• o-Nitrophenyl 2-acetamido-2-deoxy-b-D-glucoside
• CNP-b-D-GlcNAc

[13264-92-1] $C_{14}H_{18}N_2O_8$ 342.30

		$
	500mg	135.00
EN03254	1g	250.00
	2g	420.00

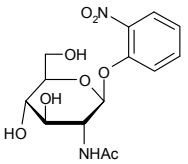

4-Nitrophenyl 2-acetamido-2-deoxy-a-D-glucopyranoside

• 4-Nitrophenyl N-acetyl-a-D-glucosamine

[10139-02-3] $C_{14}H_{18}N_2O_8$ 342.30

		$
	25mg	100.00
EN03208	50mg	155.00
	100mg	300.00

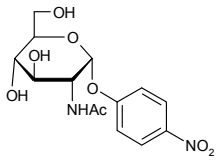

Refs: 1. Goldstein J, et al., J. Biol. Chem. 1987, 262, 4, 1596

For bulk or custom products call UK +44 (0)1635 578444 or email enquiries@carbosynth.com
See our website for new products and up-to-date pricing

4-Nitrophenyl 2-acetamido-2-deoxy-b-D-glucopyranoside

• GlcNAc-b-PNP
• 4-Nitrophenyl N-acetyl-b-D-glucosamine

[3459-18-5] $C_{14}H_{18}N_2O_8$ 342.30

		$
	250mg	62.50
EN04911	500mg	75.00
	1g	100.00

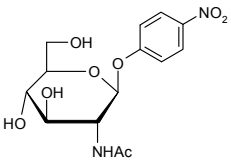

Refs: 1. Muruhn D, Chim. Acta 1976, 73, 453

4-Nitrophenyl 2-acetamido-2-deoxy-b-D-glucopyranoside-6-sulfate

[210418-06-7] $C_{14}H_{18}N_2O_{11}S$ 422.37

		$
	100mg	145.00
EN03294	250mg	325.00
	500mg	625.00

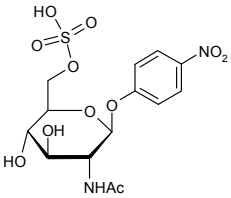

4-Nitrophenyl 2-acetamido-2-deoxy-b-D-glucopyranoside-6-sulfate potassium salt

[80095-44-9] $C_{14}H_{17}KN_2O_{11}S$ 460.46

		$
	50mg	95.00
EN04812	100mg	150.00
	500mg	500.00

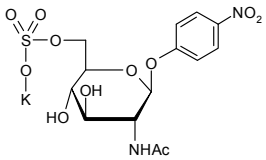

o-Nitrophenyl 2-acetamido-2-deoxy-b-D-glucoside

see 2-Nitrophenyl 2-acetamido-2-deoxy-b-D-glucopyranoside on page 1118

4-Nitrophenyl 2-acetamido-2-deoxy-4,6-O-p-methoxybenzylidene-a-D-galactopyranoside

[59868-86-9] $C_{22}H_{24}N_2O_9$ 460.43

		$
	5mg	95.00
EN06446	10mg	150.00
	25mg	250.00

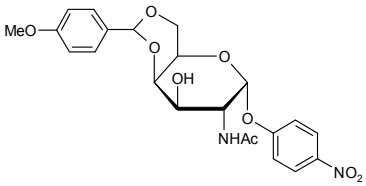

4-Nitrophenyl 2-acetamido-2-deoxy-6-O-trityl-b-D-glucopyranoside

$C_{33}H_{32}N_2O_8$ 584.62

		$
	10mg	85.00
EN04779	25mg	160.00
	50mg	250.00

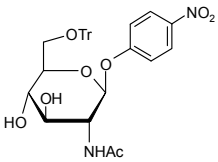

Nitrophenyla

4-Nitrophenyl 2-acetamido-3,6-di-O-acety-2-deoxyl-b-D-glucopyranoside

[61891-87-0] $C_{18}H_{22}N_2O_{10}$ 426.37

		$
	100mg	95.00
EN04921	250mg	162.50
	500mg	250.00

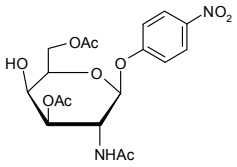

4-Nitrophenyl 2-acetamido-3,6-di-O-acetyl-4-O-(2,3,4,6-tetra-O-acetyl-b-D-galactopyranosyl)-2-deoxy-b-D-glucopyranoside

[85193-88-0] $C_{32}H_{40}N_2O_{19}$ 756.66

		$
	1mg	90.00
EN06441	2mg	150.00
	5mg	250.00

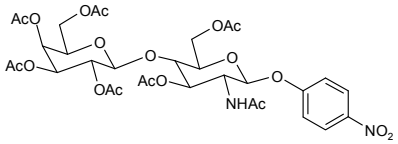

2-Nitrophenyl 2-acetamido-3,6-di-O-acetyl-4-O-[2-O-(2,3,4-tri-O-benzoyl-a-L-fucopyranosyl)]-2-deoxy-b-D-glucopyranoside

$C_{45}H_{44}N_2O_{17}$ 884.83

		$
	1mg	85.00
EN04919	2mg	150.00
	5mg	280.00

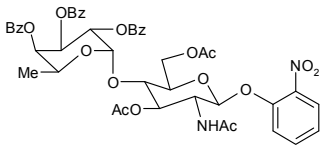

4-Nitrophenyl 2-acetamido-3,6-di-O-acetyl-4-O-[2-O-(2,3,4-tri-O-benzoyl-a-L-fucopyranosyl)-3,4,6-tri-O-acetyl-b-D-galactopyranosyl]-2-deoxy-b-D-glucopyranoside

$C_{57}H_{60}N_2O_{25}$ 1173.08

		$
	0.5mg	150.00
EN06822	1mg	280.00
	2mg	520.00

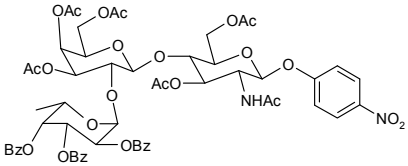

4-Nitrophenyl 2-acetamido-3,6-di-O-benzoyl-2-deoxy-b-D-glucopyranoside

$C_{28}H_{26}N_2O_{10}$ 550.51

		$
	10mg	85.00
MN07320	25mg	160.00
	50mg	250.00

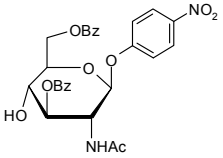

4-Nitrophenyl 2-acetamido-3-O-(2,3,4,6-tetra-O-acetyl-b-D-galactopyranosyl)-2-deoxy-a-D-galactopyranoside

[57467-12-6] $C_{28}H_{36}N_2O_{17}$ 672.59

		$
	1mg	85.00
EN06440	2mg	150.00
	5mg	250.00

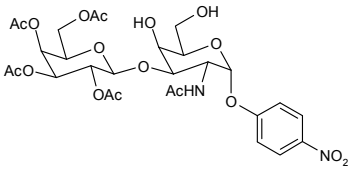

For bulk or custom products call UK +44 (0)1635 578444 or email enquiries@carbosynth.com
See our website for new products and up-to-date pricing

2-Nitrophenyl 2-acetamido-3,4,6-tri-O-acetyl-2-deoxy-b-D-galactopyranoside

$C_{20}H_{24}N_2O_{11}$ 468.41

		$
	10mg	95.00
EN06444	25mg	160.00
	50mg	250.00

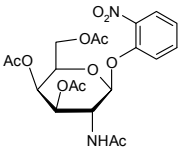

2-Nitrophenyl 2-acetamido-3,4,6-tri-O-acetyl-2-deoxy-a-D-glucopyranoside

[13264-91-0][210418-02-3] $C_{20}H_{24}N_2O_{11}$ 468.41

		$
	25mg	85.00
EN03207	50mg	150.00
	100mg	250.00

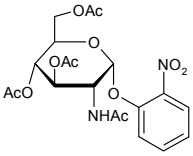

2-Nitrophenyl 2-acetamido-3,4,6-tri-O-acetyl-2-deoxy-b-D-glucopyranoside

[13089-26-4] $C_{20}H_{24}N_2O_{11}$ 468.41

Price On Application

EN06607

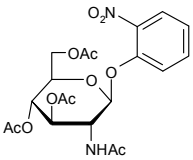

4-Nitrophenyl 2-acetamido-3,4,6-tri-O-acetyl-2-deoxy-a-D-glucopyranoside

[13089-23-1] $C_{20}H_{24}N_2O_{11}$ 468.41

		$
	25mg	85.00
EN06131	50mg	160.00
	100mg	250.00

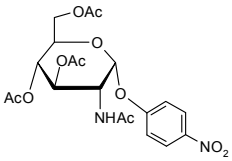

4-Nitrophenyl 2-acetamido-3,4,6-tri-O-acetyl-2-deoxy-b-D-glucopyranoside

[13089-27-5] $C_{20}H_{24}N_2O_{11}$ 468.41

		$
	250mg	87.50
EN06606	500mg	150.00
	1g	250.00

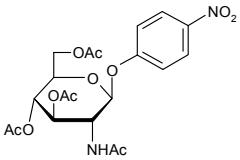

4-Nitrophenyl 2-acetamido-3-O-(3,4,6-tri-O-acetyl-2-deoxy-2-phthalimido-b-D-glucopyranosyl)-2-deoxy-a-D-galactopyranoside

$C_{34}H_{37}N_3O_{17}$ 759.67

		$
	2mg	95.00
EN04781	5mg	165.00
	10mg	120.00

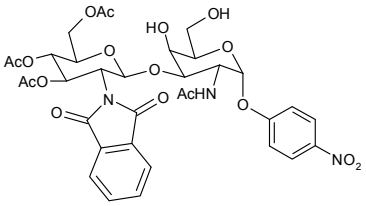

Nitrophenyla

4-Nitrophenyl 2-acetamido-3-O-(3,4,6-tri-O-acetyl-2-deoxy-2-phthalimido-b-D-glucopyranosyl)-2-deoxy-4,6-O-p-methoxybenzylidene-a-D-galactopyranoside

$C_{42}H_{43}N_3O_{18}$ 877.80

		$
	1mg	85.00
EN04780	2mg	135.00
	5mg	235.00

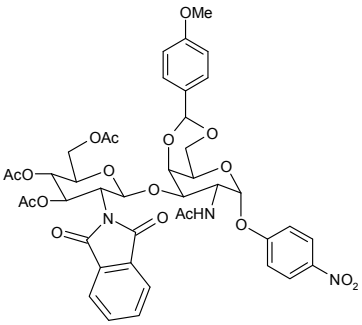

4-Nitrophenyl 2-acetamido-3-O-[2-O-(2,3,4-tri-O-benzoyl-a-L-fucopyranosyl)-3,4,6-tri-O-acetyl-2-deoxy-D-galactopyranosyl]-b-D-glucopyranoside

$C_{53}H_{56}N_2O_{23}$ 1089.01

		$
	0.5mg	105.00
EN04913	1mg	190.00
	5mg	690.00

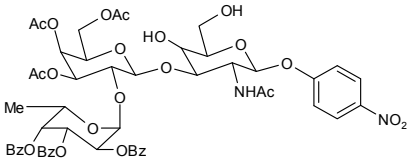

4-Nitrophenyl 2-acetamido-3-O-[2-O-(2,3,4-tri-O-benzoyl-a-L-fucopyranosyl)-3,4,6-tri-O-acetyl-D-galactopyranosyl]-2-deoxy-6-O-trityl-b-D-glucopyranoside

$C_{72}H_{70}N_2O_{23}$ 1331.33

		$
	0.5mg	95.00
EN06438	1mg	150.00
	5mg	600.00

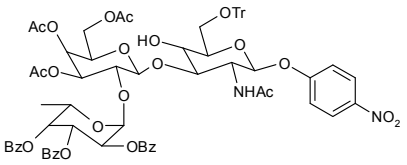

2-Nitrophenylacetic acid

[3740-52-1] $C_8H_7NO_4$ 181.15

		$
	250g	50.00
FN10231	500g	95.00
	1kg	150.00

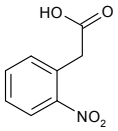

N-[2-(3'-Nitrophenylacetonitrile)]-2,3,4,6-tetra-O-pivaloyl-D-glucopyranoside

$C_{34}H_{49}N_3O_{11}$ 675.77

Price On Application

MN08451

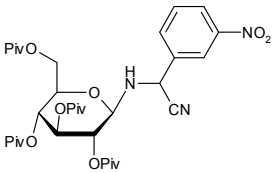

For bulk or custom products call UK +44 (0)1635 578444 or email enquiries@carbosynth.com
See our website for new products and up-to-date pricing

N-[2-(4'-Nitrophenylacetonitrile)]-2,3,4,6-tetra-O-pivaloyl-D-glucopyranoside

$C_{34}H_{49}N_3O_{11}$ 675.77

Price On Application

MN08450

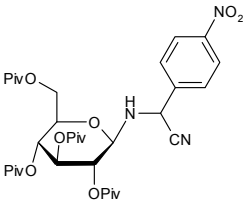

2-Nitrophenyl N-acetyl-a-D-galactosamine

see 2-Nitrophenyl 2-acetamido-2-deoxy-a-D-galactopyranoside on page 1117

4-Nitrophenyl N-acetyl-a-D-galactosamine

see 4-Nitrophenyl 2-acetamido-2-deoxy-a-D-galactopyranose on page 1117

4-Nitrophenyl N-acetyl-b-D-galactosamine

see 4-Nitrophenyl 2-acetamido-2-deoxy-b-D-galactopyranoside on page 1117

2-Nitrophenyl N-acetyl-a-D-glucosamine

see 2-Nitrophenyl 2-acetamido-2-deoxy-a-D-glucopyranoside on page 1118

2-Nitrophenyl N-acetyl-b-D-glucosamine

see 2-Nitrophenyl 2-acetamido-2-deoxy-b-D-glucopyranoside on page 1118

4-Nitrophenyl N-acetyl-a-D-glucosamine

see 4-Nitrophenyl 2-acetamido-2-deoxy-a-D-glucopyranoside on page 1118

4-Nitrophenyl N-acetyl-b-D-glucosamine

see 4-Nitrophenyl 2-acetamido-2-deoxy-b-D-glucopyranoside on page 1119

2-O-(2-Nitrophenyl)-a-D-N-acetylneuraminic acid

[157707-92-1] $C_{17}H_{22}N_2O_{11}$ 430.36

		$
	0.5mg	90.00
EN06467	1mg	130.00
	2mg	250.00

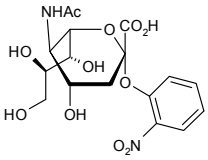

2-O-(4-Nitrophenyl)-a-D-N-acetylneuraminic acid ammonium salt

[210418-02-3] $C_{17}H_{25}N_3O_{11}$ 447.39

Price On Application

EN03262

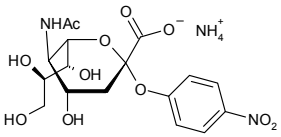

2-O-(4-Nitrophenyl)-a-D-N-acetylneuraminic acid sodium salt

• Neu5Ac-a-2-PNP

$C_{17}H_{21}N_2NaO_{11}$ 452.35

		$
	1mg	200.00
MN07314	2mg	300.00
	5mg	600.00

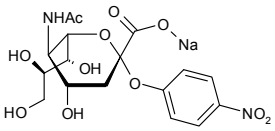

Nitrophenyla

4-Nitrophenyl a-L-arabinofuranoside

[6892-58-6] $C_{11}H_{13}NO_7$ 271.22

		$
	50mg	75.00
EN03244	100mg	125.00
	200mg	220.00

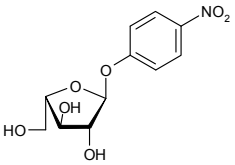

Refs: 1. Beil. 17/6, V, 192

4-Nitrophenyl a-L-arabinopyranoside

[1223-07-0] $C_{11}H_{13}NO_7$ 271.22

		$
	50mg	80.00
EN06879	100mg	150.00
	250mg	325.00

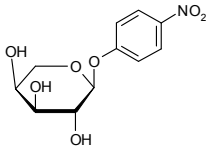

4-Nitrophenyl b-L-arabinopyranoside

[72732-54-8] $C_{11}H_{13}NO_7$ 271.22

		$
	500mg	100.00
EN05253	1g	180.00
	2g	300.00

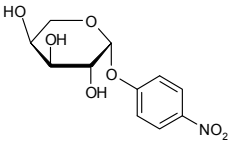

4-Nitrophenyl 2-azido-2-deoxy-a-D-galactopyranoside

[210418-04-5] $C_{12}H_{14}N_4O_7$ 326.26

		$
	2mg	85.00
EN03241	5mg	150.00
	10mg	250.00

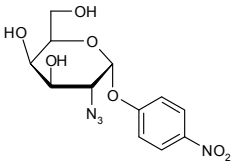

4-Nitrophenyl 2-azido-2-deoxy-b-D-galactopyranoside

$C_{12}H_{14}N_4O_7$ 326.26

		$
	10mg	85.00
EN03255	25mg	150.00
	50mg	250.00

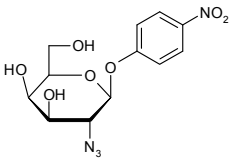

4-Nitrophenyl (R)-2-benzoyl-4,6-O-benzylidene-a-D-mannopyranoside

see 4-Nitrophenyl 2-benzoyl-4,6-O-benzylidene-a-D-mannopyranoside on page 1124

4-Nitrophenyl 2-benzoyl-4,6-O-benzylidene-a-D-mannopyranoside

• 4-Nitrophenyl (R)-2-benzoyl-4,6-O-benzylidene-a-D-mannopyranoside

[94063-92-0] $C_{26}H_{23}NO_9$ 493.46

		$
	10mg	85.00
MN05350	25mg	150.00
	50mg	250.00

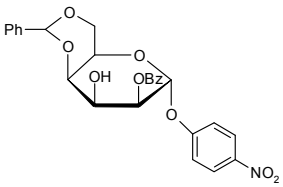

For bulk or custom products call UK +44 (0)1635 578444 or email enquiries@carbosynth.com
See our website for new products and up-to-date pricing

4-Nitrophenyl 3-O-benzoyl-4,6-cyclohexylidene-b-D-mannopyranoside

• 4-Nitrophenyl 4,6-O-cyclohexylidene-b-D-mannopyranoside 3-benzoate

[102717-17-9] $C_{25}H_{27}NO_9$ 485.48

		$
	25mg	95.00
MN04912	50mg	160.00
	100mg	250.00

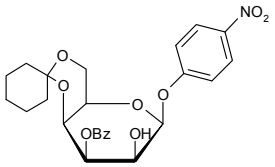

4-Nitrophenyl 6-O-benzoyl-3,4-O-isopropylidene-a-D-galactopyranoside

$C_{22}H_{23}NO_9$ 445.42

		$
	25mg	85.00
EN06461	50mg	150.00
	100mg	250.00

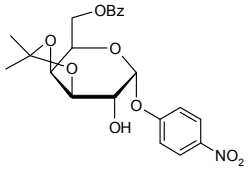

Refs: 1. J. Carbohydr. Chem. 1992, 11(3), p397

4-Nitrophenyl 4,6-benzylidene-a-D-glucopyranoside

[85906-27-0] $C_{19}H_{19}NO_8$ 389.36

		$
	500mg	100.00
EN04787	1g	175.00
	2g	340.00

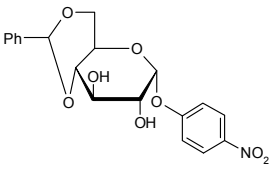

4-Nitrophenyl 4,6-O-benzylidene-b-D-glucopyranoside

[83167-73-1] $C_{19}H_{19}NO_8$ 389.36

		$
	500mg	75.00
EN05359	1g	150.00
	5g	300.00

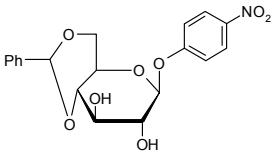

4-Nitrophenyl 4,6-benzylidene-a-D-maltoheptaoside

[109055-07-4]

		$
	100mg	80.00
EB15305	250mg	150.00
	500mg	250.00

4-Nitrophenyl 4,6-O-benzylidene-a-D-mannopyranoside

[58056-41-0] $C_{19}H_{19}NO_8$ 389.36

		$
	50mg	85.00
MN02635	100mg	150.00
	250mg	250.00

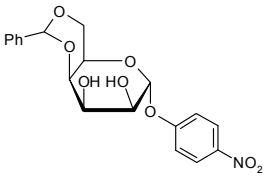

4-Nitrophenyl 4,6-O-benzylidene-3-O-(2,3,4,6-tetra-O-acetyl-b-D-glucopyranosyl)-b-D-glucopyranoside

$C_{33}H_{37}NO_{17}$ 719.64

		$
	1mg	85.00
EN06529	2mg	150.00
	5mg	250.00

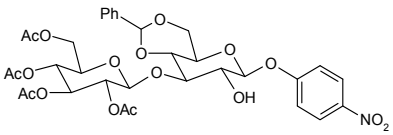

Nitrophenylb

4-Nitrophenyl 4,6-benzylidene-2-O-(2,3,4,6-tetra-O-[4-methoxybenzyl]-a-D-glucopyranosyl)-a-D-glucopyranoside

$C_{57}H_{53}NO_{21}$ 1088.02

		$
	0.5mg	110.00
EN04828	1mg	170.00
	2mg	280.00

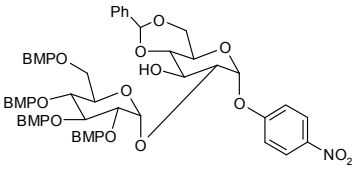

4-Nitrophenyl 4,6-benzylidene-3-O-(2,3,4,6-tetra-O-[4-methoxybenzyl]-a-D-glucopyranosyl)-a-D-glucopyranoside

$C_{57}H_{53}NO_{21}$ 1088.02

		$
	0.5mg	90.00
EN04840	1mg	150.00
	2mg	320.00

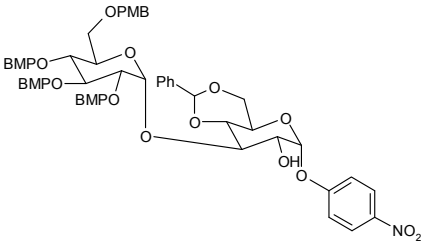

4-Nitrophenyl Boronic acid

[24067-17-2]

		$
	5g	200.00
FN14560	10g	340.00
	25g	700.00

4-Nitrophenyl butanoate

[2635-84-9]

Price On Application

FN15605

2-Nitrophenyl butyrate

[2487-26-5]

Price On Application

EN15598

2-Nitrophenyl caprylate

• 2-Nitrophenyl decanoate

[104809-25-8] $C_{14}H_{19}NO_4$ 265.31

Price On Application

EN15363

4-Nitrophenyl caprylate

• 4-Nitrophenyl octanoate
• Decanoic acid 4-nitrophenyl ester
• Caprylic acid 4-nitrophenyl ester

[1956-09-8][1956-10-1] $C_{14}H_{19}NO_4$ 265.31

		$
	1g	50.00
EN15366	2g	70.00
	5g	125.00

2-Nitrophenyl b-D-cellobioside

[70867-33-3] $C_{18}H_{25}NO_{13}$ 463.39

		$
	100mg	75.00
EN03286	250mg	150.00
	500mg	225.00

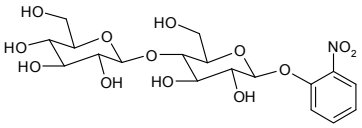

For bulk or custom products call UK +44 (0)1635 578444 or email enquiries@carbosynth.com
See our website for new products and up-to-date pricing

4-Nitrophenyl b-D-cellobioside

[3482-57-3] $C_{18}H_{25}NO_{13}$ 463.39

		$
	50mg	75.00
EN04798	100mg	125.00
	250mg	250.00

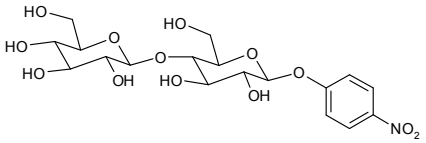

Refs: 1. Eckert K, Zielinski F, Lo Leggio L, Schneider E, Appl. Microbiol. Biotechnol. 2002, Vol60, Pt4, p428-436

2-Nitrophenyl b-D-cellobioside heptaacetate

[70867-22-0] $C_{32}H_{39}NO_{20}$ 757.65

		$
	50mg	85.00
EN07318	100mg	150.00
	250mg	250.00

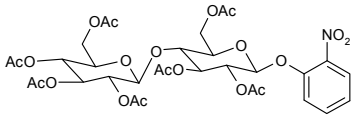

4-Nitrophenyl b-D-cellobioside heptaacetate

$C_{32}H_{39}NO_{20}$ 757.65

		$
	2mg	85.00
EN07317	5mg	160.00
	10mg	250.00

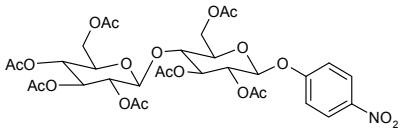

4-Nitrophenyl b-D-cellopentaoside

[129411-63-8] $C_{36}H_{55}NO_{28}$ 949.81

		$
	1mg	120.00
EN06431	2mg	200.00
	5mg	400.00

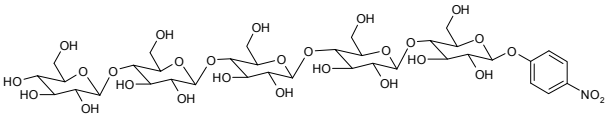

4-Nitrophenyl b-D-cellopentaoside hexadecaacetate

$C_{68}H_{87}NO_{44}$ 1622.40

		$
	1mg	85.00
EN07316	2mg	160.00
	5mg	250.00

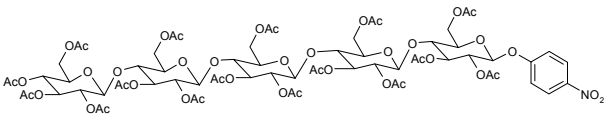

4-Nitrophenyl b-D-cellotetraoside

[129411-62-7] $C_{30}H_{45}NO_{23}$ 787.67

		$
	0.5mg	85.00
EN05261	1mg	120.00
	2mg	200.00

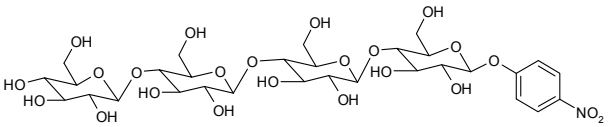

4-Nitrophenyl b-D-cellotrioside

[106927-48-4] $C_{24}H_{35}NO_{18}$ 625.53

		$
	1mg	85.00
EN04796	2mg	150.00
	5mg	280.00

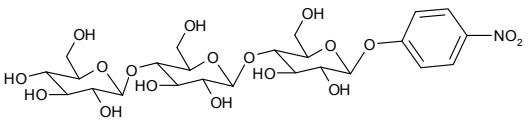

4-Nitrophenyl b-D-chitobioside

$C_{18}H_{27}N_3O_{11}$ 461.42

		$
	50mg	3000.00
EN10187	100mg	5000.00
	250mg	11250.00

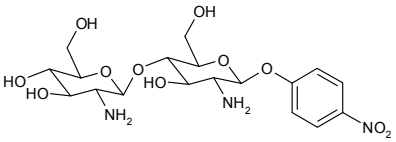

4-Nitrophenyl chloroformate

[7693-46-1] $C_7H_4ClNO_4$ 201.56

		$
	500g	250.00
FN00094	1kg	450.00
	2.5kg	1062.50

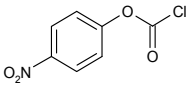

Refs: 1. Kaljuste K, Unden A, Tetrahedron Lett. 1996, Vol37, No17, p3031-3034

N-[2-(4'-Nitrophenyl)-1-cyano-3-butene]-2,3,4,6-tetra-O-pivaloyl-D-glucopyranoside

$C_{36}H_{51}N_3O_{11}$ 701.80

Price On Application

MN08500

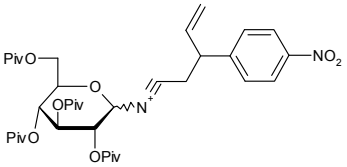

4-Nitrophenyl 4,6-cyclohexylidene-b-D-mannopyranoside

[102717-16-8] $C_{18}H_{23}NO_8$ 381.38

		$
	50mg	110.00
EN03277	100mg	180.00
	250mg	350.00

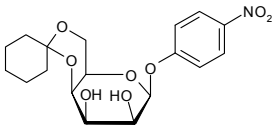

4-Nitrophenyl 4,6-O-cyclohexylidene-b-D-mannopyranoside 3-benzoate

see 4-Nitrophenyl 3-O-benzoyl-4,6-cyclohexylidene-b-D-mannopyranoside on page 1125

2-Nitrophenyl decanoate

see 2-Nitrophenyl caprylate on page 1126

4-Nitrophenyl 6'-deoxy-6'-(2-pyridylamino)-a-D-penta-(1-4)-glucopyranoside

[100111-14-6] $C_{41}H_{59}N_3O_{27}$ 1025.91

		$
	1mg	500.00

EN04962

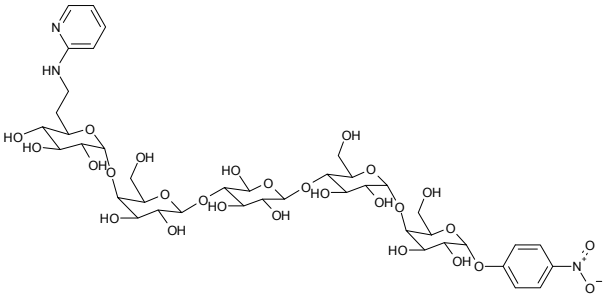

1-(4-Nitrophenyl)-N,N'-diacetyl-3,6,3',4',6'-penta-O-acetylchitobioside

see 4-Nitrophenyl 2-acetamido-4-O-(2-acetamido-3,4,6-tri-O-acetyl-2-deoxy-b-D-glucopyranosyl)-3,6-di-O-acetyl-2-deoxy-b-D-glucopyranoside on page 1115

2-Nitrophenyl 2,3-di-O-acetyl-4-O-triethylsilyl-b-D-xylopyranoside

[162088-90-6] $C_{21}H_{31}NO_9Si$ 469.56

		$
	2mg	85.00
EN04797	5mg	150.00
	10mg	250.00

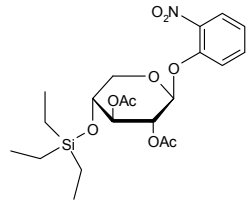

2-Nitrophenyl 2,3-di-O-acetyl-b-D-xylopyranoside

[162088-91-7] $C_{15}H_{17}NO_9$ 355.30

		$
	2mg	85.00
EN06455	5mg	150.00
	10mg	250.00

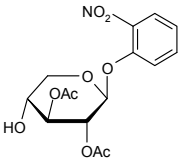

4-Nitrophenyl 2,6-di-O-benzoyl-a-D-galactopyranoside

[135216-30-7] $C_{26}H_{23}NO_{10}$ 509.46

		$
	10mg	85.00
EN03282	25mg	150.00
	50mg	250.00

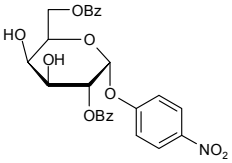

4-Nitrophenyl 2,3-di-O-(b-D-glucopyranosyl)-b-D-glucopyranoside

$C_{24}H_{35}NO_{18}$ 625.53

		$
	0.5mg	125.00
EN04843	1mg	200.00
	2mg	360.00

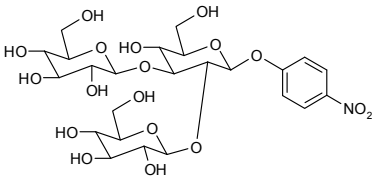

4-Nitrophenyl 3,6-di-O-(a-D-mannopyranosyl)-b-D-mannopyranoside

• Man-a-1-6[Man-a-1-3]Man-b-OPNP

$C_{24}H_{35}NO_{18}$ 625.53

		$
	0.25mg	250.00
EN00854		

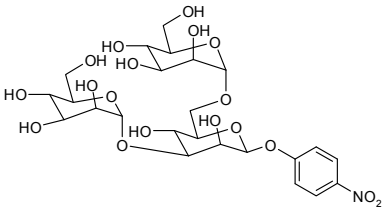

4-Nitrophenyl 2,3-di-O-(2,3,4,6-tetra-O-acetyl-b-D-glucopyranosyl)-4,6-benzylidene-b-D-glucopyranoside

$C_{47}H_{55}NO_{26}$ 1049.93

		$
	1mg	110.00
EN04786	2mg	190.00
	5mg	350.00

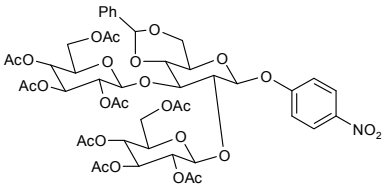

Nitrophenyld

4-Nitrophenyl 2,3-di-O-(2,3,4,6-tetra-O-acetyl-b-D-glucopyranosyl)-b-D-glucopyranoside

$C_{40}H_{51}NO_{26}$ 961.82

		$
	1mg	200.00
EN06520	5mg	900.00
	10mg	1400.00

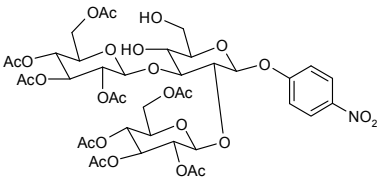

2-Nitrophenyl 6-O-DMT-b-D-galactopyranoside

$C_{33}H_{33}NO_{10}$ 603.62

		$
	50mg	85.00
EN07315	100mg	160.00
	250mg	250.00

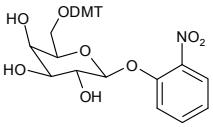

4-Nitrophenyl 6-O-DMT-a-D-mannopyranoside

$C_{33}H_{33}NO_{10}$ 603.62

		$
	10mg	85.00
EN05444	25mg	150.00
	50mg	250.00

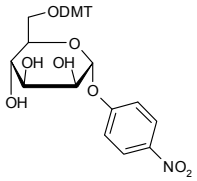

4-Nitrophenyl 6-O-DMT-2,3,4-tri-O-levulinoyl-a-D-mannopyranoside

$C_{48}H_{51}NO_{16}$ 897.92

		$
	10mg	85.00
EN06459	25mg	150.00
	50mg	250.00

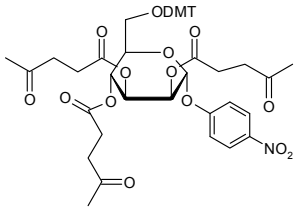

2-Nitrophenyl dodecanoate

see 2-Nitrophenyl laurate on page 1138

2-Nitrophenyl b-D-fucopyranoside

[1154-94-5] $C_{12}H_{15}NO_7$ 285.25

		$
	50mg	85.00
EN03289	100mg	160.00
	250mg	325.00

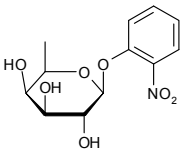

2-Nitrophenyl b-L-fucopyranoside

$C_{12}H_{15}NO_7$ 285.25

		$
	200mg	80.00
EN07168	500mg	175.00
	1g	320.00

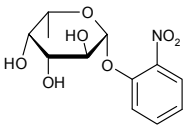

For bulk or custom products call UK +44 (0)1635 578444 or email enquiries@carbosynth.com
See our website for new products and up-to-date pricing

4-Nitrophenyl a-L-fucopyranoside

[10231-84-2] $C_{12}H_{15}NO_7$ 285.25

		$
	250mg	87.50
EN06434	500mg	150.00
	1g	280.00

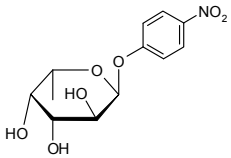

4-Nitrophenyl b-D-fucopyranoside

[1226-39-7] $C_{12}H_{15}NO_7$ 285.25

		$
	50mg	85.00
EN03274	100mg	160.00
	250mg	325.00

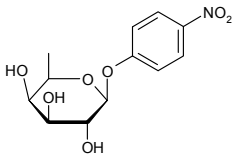

4-Nitrophenyl b-L-fucopyranoside

[22153-71-5] $C_{12}H_{15}NO_7$ 285.25

		$
	200mg	80.00
EN03228	500mg	150.00
	1g	230.00

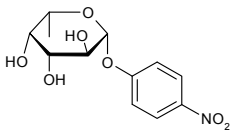

4-Nitrophenyl 2-O-(a-L-fucopyranosyl)-a-D-galactopyranoside

[383417-46-7] $C_{18}H_{25}NO_{12}$ 447.39

		$
	1mg	220.00
EN06127	2mg	420.00
	5mg	1000.00

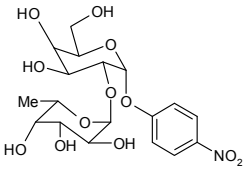

Refs: 1. J. Carbohydr. Chem. 1992, 11(3), 397

4-Nitrophenyl 2-O-(a-L-fucopyranosyl)-b-D-galactopyranoside

• Fuc-a-1-2-Gal-b-PNP

[66347-27-1] $C_{18}H_{25}NO_{12}$ 447.39

		$
	500ug	150.00
EN06600	1mg	250.00
	2mg	450.00

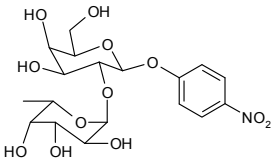

Refs: 1. DiCioccio RA, et al., Anal. Biochem. 1981, 11, 176

4-Nitrophenyl 2-O-(b-L-fucopyranosyl)-b-D-galactopyranoside

• Fuc-b-1-2-Gal-b-PNP

[77640-21-2] $C_{18}H_{25}NO_{12}$ 447.39

		$
	0.5mg	100.00
EN04839	1mg	190.00
	2mg	350.00

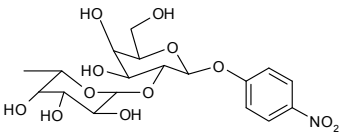

Refs: 1. DiCioccio RA, et al., Anal. Biochem. 1981, 11, 176

5-(4-Nitrophenyl)-2-furancarboxaldehyde

[7147-77-5] $C_{11}H_7NO_4$ 217.18

		$
	1g	200.00
FN01519	2g	360.00
	5g	700.00

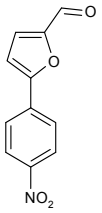

4-Nitrophenyl galacto-n-bioside

see 4-Nitrophenyl 2-acetamido-2-deoxy-3-O-(b-D-galactopyranosyl)-a-D-galactopyranoside on page 1117

4-Nitrophenyl b-D-galactofuranoside

$C_{12}H_{15}NO_8$ 301.25

		$
	50mg	200.00
EN06054	100mg	300.00
	200mg	500.00

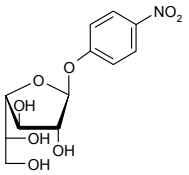

2-Nitrophenyl b-D-galactopyranoside

• ONPG

[369-07-3] $C_{12}H_{15}NO_8$ 301.25

		$
	10g	40.00
EN06363	25g	75.00
	50g	100.00

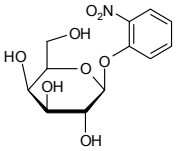

Refs: 1. Maruhn D, Clin. Chim. Acta 1976, 73, 453
2. Levvy GA, Conchie J, Methods Enzymol. 1966, 8, 571-84
3. Naider F, et al., Biochemistry 1972, 11, 3202-7

2-Nitrophenyl b-D-galactopyranoside - non-animal origin

• ONPG

[369-07-3] $C_{12}H_{15}NO_8$ 301.25

		$
	10g	40.00
EN07012	25g	75.00
	50g	100.00

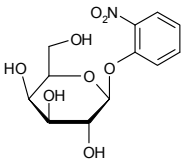

Refs: 1. Maruhn D, Clin. Chim. Acta 1976, 73, 453
2. Levvy GA, Conchie J, Methods Enzymol. 1966, 8, 571-84
3. Naider F, et al., Biochemistry 1972, 11, 3202-7

3-Nitrophenyl b-D-galactopyranoside

[3150-25-2] $C_{12}H_{15}NO_8$ 301.25

		$
	2g	150.00
EN03268	5g	125.00
	10g	200.00

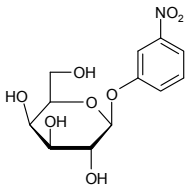

4-Nitrophenyl a-D-galactopyranoside

[7493-95-0] $C_{12}H_{15}NO_8$ 301.25

		$
	1g	65.00
EN03229	2g	100.00
	5g	195.00

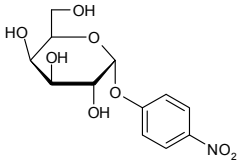

4-Nitrophenyl b-D-galactopyranoside

• PNPG

[3150-24-1] $C_{12}H_{15}NO_8$ 301.25

		$
	1g	60.00
EN06672	5g	130.00
	10g	200.00

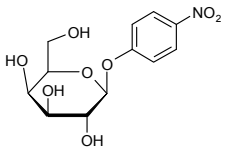

Refs: 1. Coradin T, Livage J, Comptes Rendus Chimie 2003, No6, p147-152

4-Nitrophenyl b-D-galactopyranoside hydrate

[200422-18-0] $C_{12}H_{15}NO_8.H_2O$ 319.27

		$
	1g	95.00
EN04981	2g	120.00
	5g	200.00

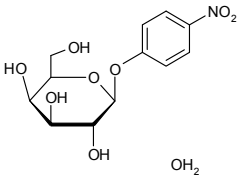

2-Nitrophenyl b-D-galactopyranoside-6-phosphate cyclohexylammonium salt

[25405-62-3] $C_{12}H_{16}NO_{11}P.C_6H_{13}N$ 480.40

		$
	10mg	120.00
EN04830	25mg	200.00
	50mg	350.00

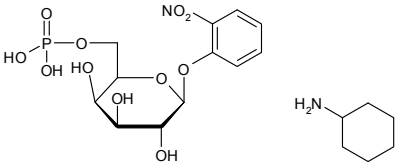

Refs: 1. Hengstenberg W, et al., Proc. Natl. Acad. Sci. USA 1967, 58, 274

4-Nitrophenyl 4-O-(b-D-galactopyranosyl)-b-D-glucopyranoside

$C_{18}H_{25}NO_{13}$ 463.40

Price On Application

EN09512

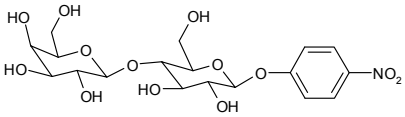

2-Nitrophenyl b-D-glucopyranoside

[2816-24-2] $C_{12}H_{15}NO_8$ 301.25

		$
	1g	35.00
EN06435	2g	50.00
	5g	90.00

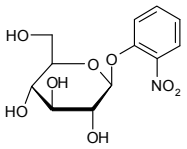

3-Nitrophenyl b-D-glucopyranoside

[20838-44-2] $C_{12}H_{15}NO_8$ 301.25

		$
	2g	90.00
EN06883	5g	180.00
	10g	300.00

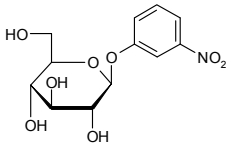

4-Nitrophenyl a-D-glucopyranoside

[3767-28-0] $C_{12}H_{15}NO_8$ 301.25

		$
	1g	70.00
EN03227	5g	130.00
	10g	200.00

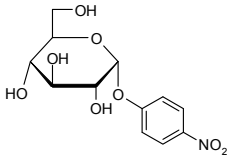

Refs: 1. Halvorson H, Methods Enzymol. 1966, 8, 559-62

4-Nitrophenyl b-D-glucopyranoside

[2492-87-7] $C_{12}H_{15}NO_8$ 301.25

		$
	2g	70.00
EN03181	5g	110.00
	10g	190.00

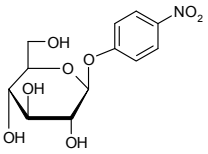

4-Nitrophenyl alpha-D-Glucopyranosiduronic Acid

see 4-Nitrophenyl a-D-glucuronide on page 1136

4-Nitrophenyl 2-O-(a-D-glucopyranosyl)-a-D-glucopyranoside

• 4-Nitrophenyl a-kojobioside

[147103-31-9] $C_{18}H_{25}NO_{13}$ 463.39

		$
	0.5mg	250.00
EN04809	1mg	400.00
	2mg	760.00

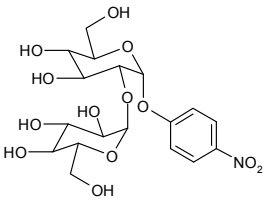

4-Nitrophenyl 2-O-(b-D-glucopyranosyl)-b-D-glucopyranoside

[16790-33-3] $C_{18}H_{25}NO_{13}$ 463.39

		$
	0.5mg	120.00
EN04825	1mg	200.00
	2mg	300.00

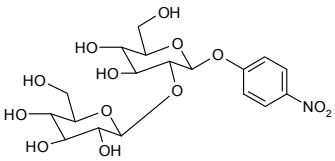

4-Nitrophenyl 3-O-(a-D-glucopyranosyl)-a-D-glucopyranoside

• 4-Nitrophenyl a-nigeroside

[136632-95-6] $C_{18}H_{25}NO_{13}$ 463.39

		$
	2mg	80.00
EN04813	5mg	150.00
	10mg	250.00

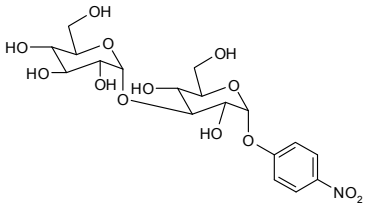

4-Nitrophenyl 3-O-(b-D-glucopyranosyl)-a-D-glucopyranoside

• 4-Nitrophenyl a-D-laminaribioside

$C_{18}H_{25}NO_{13}$ 463.39

		$
	1mg	200.00
EN04815	2mg	300.00
	5mg	600.00

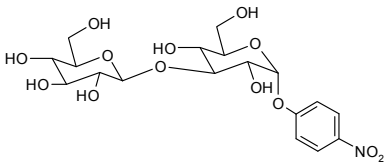

4-Nitrophenyl 3-O-(b-D-glucopyranosyl)-b-D-glucopyranoside

• 4-Nitrophenyl b-D-laminaribioside

[26255-70-9] $C_{18}H_{25}NO_{13}$ 463.39

		$
	1mg	200.00
EN04824	2mg	300.00
	5mg	600.00

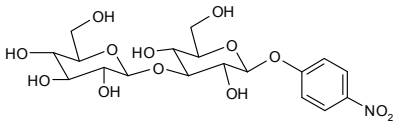

4-Nitrophenyl 6-O-(a-D-glucopyranosyl)-a-D-glucopyranoside

[136734-56-0] $C_{18}H_{25}NO_{13}$ 463.39

		$
	0.5mg	120.00
EN04846	1mg	200.00
	2mg	360.00

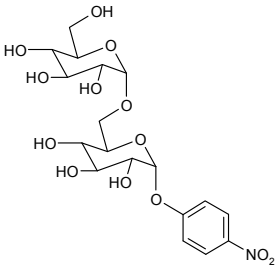

4-Nitrophenyl 6-O-(a-D-glucopyranosyl)-b-D-glucopyranoside

• 4-Nitrophenyl b-D-melibioside

[335193-88-9][104872-92-6] $C_{18}H_{25}NO_{13}$ 463.39

		$
	1mg	55.00
EN04811	2mg	90.00
	5mg	150.00

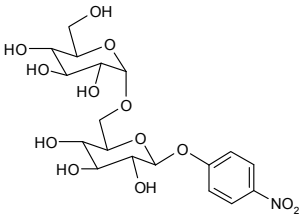

Nitrophenylg

2-Nitrophenyl b-D-glucuronide

[137629-36-8] $C_{12}H_{13}NO_9$ 315.23

		$
	50mg	90.00
EN04827	100mg	150.00
	1g	980.00

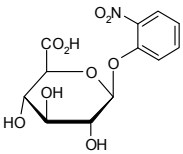

4-Nitrophenyl a-D-glucuronide

• 4-Nitrophenyl alpha-D-Glucopyranosiduronic Acid

[71484-85-0] $C_{12}H_{13}NO_9$ 315.23

		$
	10mg	185.00
EN16016	25mg	300.00
	50mg	545.00

4-Nitrophenyl b-D-glucuronide

[10344-94-2] $C_{12}H_{13}NO_9$ 315.23

		$
	500mg	50.00
EN04823	1g	85.00
	2g	140.00

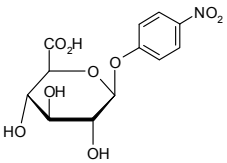

Refs: 1. Brot FE, et al., Biochemistry 1978, 17, 385

4-Nitrophenyl b-D-glucuronide sodium salt

[89772-41-8] $C_{12}H_{12}NNaO_9$ 337.21

		$
	1g	1360.00
EN03273	2g	2400.00
	5g	5500.00

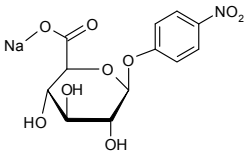

1-(4-Nitrophenyl)glycerol

[2207-68-3] $C_9H_{11}NO_5$ 213.19

		$
	1g	85.00
FN07274	2g	160.00
	5g	320.00

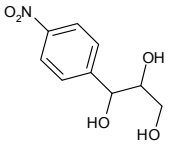

2-O-(4-Nitrophenyl)-a-D-N-glycolylneuraminic acid

$C_{17}H_{22}N_2O_{12}$ 446.36

		$
	1mg	200.00
EN03275	2mg	360.00
	5mg	800.00

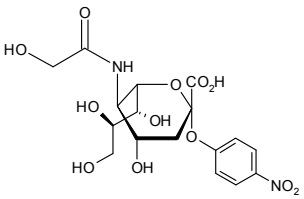

For bulk or custom products call UK +44 (0)1635 578444 or email enquiries@carbosynth.com
See our website for new products and up-to-date pricing

4-Nitrophenyl hepta-O-acetyl-b-lactoside

[84034-75-3] $C_{32}H_{39}NO_{20}$ 757.65

		$
	2mg	90.00
EN04998	5mg	150.00
	10mg	250.00

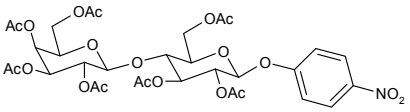

4-Nitrophenyl hepta-O-acetyl-b-thiolactoside

see 4-Nitrophenyl 4-O-(2,3,4,6-tetra-O-acetyl-b-D-galactopyranosyl)-2,3,6-tri-O-acetyl-b-D-thioglucopyranoside on page 1142

4-Nitrophenyl a-D-hexa-(1,4)-glucopyranoside

see 4-Nitrophenyl a-D-maltohexaoside on page 1138

2-Nitrophenylhydrazine HCl

[636-95-3] $C_6H_7N_3O_2.HCl$ 189.60

Price On Application

FN00418

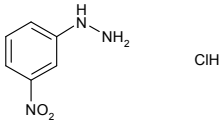

4-Nitrophenyl-myo-inositol-1-yl phosphate

$C_{12}H_{16}NO_{11}P$ 381.23

		$
	25mg	85.00
MN09066	50mg	150.00
	100mg	250.00

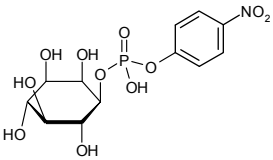

4-Nitrophenyl iodoacetate

[31252-85-4] $C_8H_6INO_4$ 307.04

		$
	1g	150.00
FN06464	5g	500.00
	10g	800.00

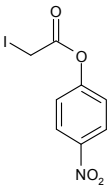

3-Nitrophenyl isocyanate

[3320-87-4] $C_7H_4N_2O_3$ 164.12

		$
	50g	600.00
FN00532	100g	1000.00
	250g	2000.00

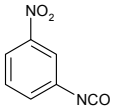

4-Nitrophenyl 3,4-O-isopropylidene-a-D-galactopyranoside

[29781-32-6] $C_{15}H_{19}NO_8$ 341.31

		$
	100mg	100.00
MN09917	250mg	187.50
	500mg	350.00

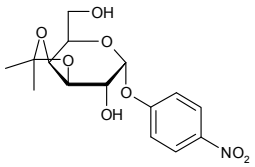

Nitrophenyli

4-Nitrophenyl 4,6-O-isopropylidene-a-D-galactopyranoside

[29781-31-5] $C_{15}H_{19}NO_8$ 341.31

		$
	100mg	100.00
MN09918	250mg	187.50
	500mg	350.00

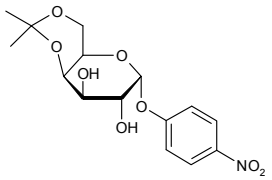

4-Nitrophenyl a-kojobioside

see 4-Nitrophenyl 2-O-(a-D-glucopyranosyl)-a-D-glucopyranoside on page 1134

4-Nitrophenyl b-D-lactopyranoside

[4419-94-7] $C_{18}H_{25}NO_{13}$ 463.39

		$
	50mg	95.00
EN06436	100mg	150.00
	250mg	312.50

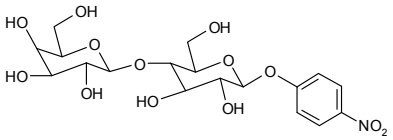

4-Nitrophenyl a-D-laminaribioside

see 4-Nitrophenyl 3-O-(b-D-glucopyranosyl)-a-D-glucopyranoside on page 1135

4-Nitrophenyl b-D-laminaribioside

see 4-Nitrophenyl 3-O-(b-D-glucopyranosyl)-b-D-glucopyranoside on page 1135

2-Nitrophenyl laurate

• 2-Nitrophenyl dodecanoate

[2639-52-3]

		$
	50g	90.00
FN15506	100g	150.00
	250g	300.00

4-Nitrophenyl laurate

[1956-11-2]

		$
	25g	57.50
FN15367	50g	100.00
	100g	180.00

4-Nitrophenyl a-D-maltohexaoside

• 4-Nitrophenyl a-D-hexa-(1,4)-glucopyranoside

[74173-30-1] $C_{42}H_{65}NO_{33}$ 1111.95

		$
	100mg	150.00
EN06814	250mg	337.50
	500mg	600.00

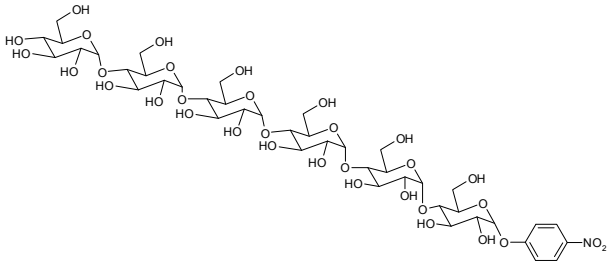

Refs: 1. Lorentz K, J. Clin. Chem. Clin. Biochem. 1983, 21, 463

4-Nitrophenyl a-D-maltopentaoside

• PG5

[66068-38-0] $C_{36}H_{55}NO_{28}$ 949.81

		$
	10mg	50.00
EN05438	25mg	100.00
	50mg	150.00

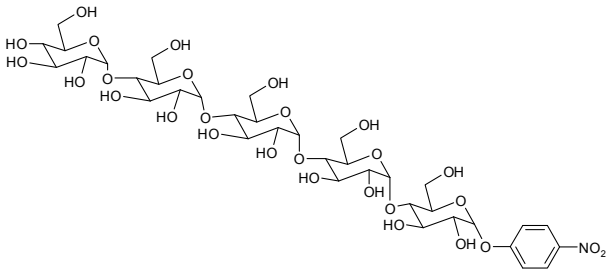

Refs: 1. Lorentz K, J. Clin. Chem. Clin. Biochem. 1983, 21, 463
2. Wallenfels K, et al., Fresenius J. Anal. Chem. 1980, 301, 169

For bulk or custom products call UK +44 (0)1635 578444 or email enquiries@carbosynth.com
See our website for new products and up-to-date pricing

4-Nitrophenyl a-D-maltopyranoside

• PG2

[17400-77-0] $C_{18}H_{25}NO_{13}$ 463.39

		$
	100mg	60.00
EN06670	250mg	100.00
	500mg	150.00

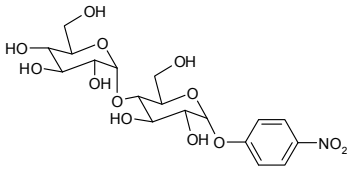

4-Nitrophenyl b-D-maltopyranoside

[56846-39-0] $C_{18}H_{25}NO_{13}$ 463.39

		$
	50mg	125.00
EN03295	100mg	200.00
	250mg	450.00

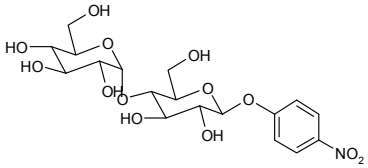

4-Nitrophenyl a-D-maltotetraoside

• PG4

[66068-37-9] $C_{30}H_{45}NO_{23}$ 787.67

		$
	1mg	50.00
EN05083	5mg	70.00
	10mg	100.00

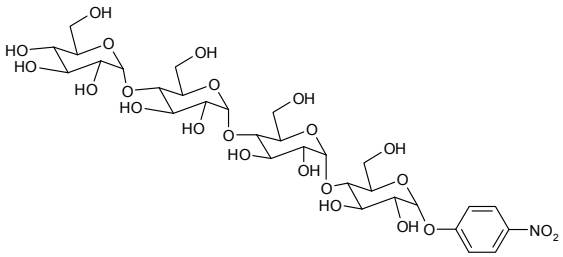

2-Nitrophenyl b-D-mannopyranoside

$C_{12}H_{15}NO_8$ 301.25

Price On Application

EN10094

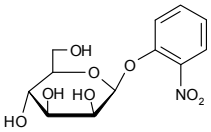

4-Nitrophenyl a-D-mannopyranoside

• Man-a-PNP

[10357-27-4] $C_{12}H_{15}NO_8$ 301.25

		$
	1g	75.00
EN03183	2g	100.00
	5g	175.00

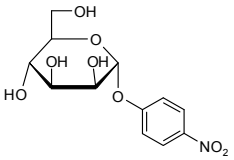

4-Nitrophenyl b-D-mannopyranoside

[35599-02-1] $C_{12}H_{15}NO_8$ 301.25

		$
	50mg	95.00
EN06437	100mg	140.00
	250mg	250.00

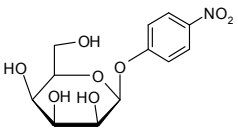

Nitrophenylm

4-Nitrophenyl 4-O-(b-D-mannopyranosyl)-b-D-glucopyranoside

$C_{18}H_{25}NO_{13}$ 463.39

		$
	0.5mg	95.00
EN04804	1mg	180.00
	2mg	300.00

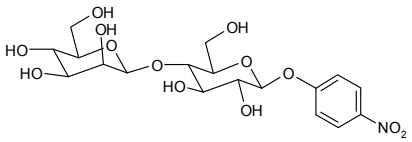

4-Nitrophenyl 2-O-(a-D-mannopyranosyl)-a-D-mannopyranoside

[68462-57-7] $C_{18}H_{25}NO_{13}$ 463.39

		$
	0.5mg	90.00
EN06460	1mg	150.00
	2mg	270.00

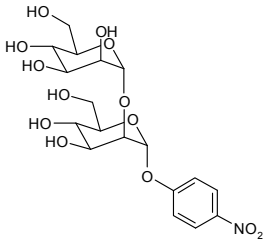

4-Nitrophenyl 3-O-(a-D-mannopyranosyl)-a-D-mannopyranoside

• Man-a-1-3-Man-a-OPNP

[93979-06-7] $C_{18}H_{25}NO_{13}$ 463.39

		$
	1mg	40.00
EN04837	2mg	70.00
	5mg	125.00

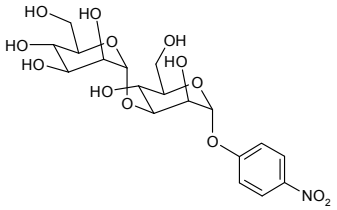

4-Nitrophenyl 6-O-(a-D-mannopyranosyl)-a-D-mannopyranoside

• Man-a-1-6-Man-a-OPNP

[72647-96-2] $C_{18}H_{25}NO_{13}$ 463.39

		$
	1mg	90.00
EN06126	2mg	140.00
	5mg	300.00

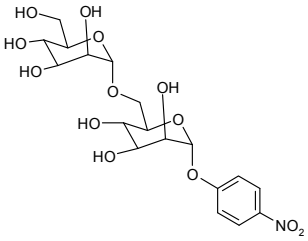

4-Nitrophenyl b-D-melibioside

see 4-Nitrophenyl 6-O-(a-D-glucopyranosyl)-b-D-glucopyranoside on page 1135

4Nitrophenyl myristate

[14617-85-7]

Price On Application

FN15364

4-Nitrophenyl N,N'-diacetyl-b-D-chitobioside

• 4-Nitrophenyl 2-Acetamido-2-deoxy-(4-O-2-acetamido-2-deoxy-b-D-glucopyranosyl)-b-D-glucopyranoside

[7284-16-4] $C_{22}H_{31}N_3O_{13}$ 545.49

		$
	1mg	85.00
EN06465	2mg	150.00
	5mg	250.00

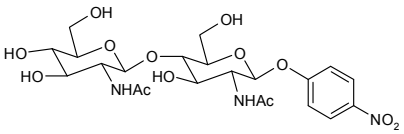

4-Nitrophenyl a-nigeroside

see 4-Nitrophenyl 3-O-(a-D-glucopyranosyl)-a-D-glucopyranoside on page 1135

For bulk or custom products call UK +44 (0)1635 578444 or email enquiries@carbosynth.com
See our website for new products and up-to-date pricing

4-Nitrophenyl octanoate

see 4-Nitrophenyl caprylate on page 1126

2-Nitrophenyl 2,2',3,3',4'-penta-O-acetyl-b-D-xylobioside

[162088-92-8] $C_{26}H_{31}NO_{16}$ 613.52

		$
	1mg	90.00
EN06793	2mg	150.00
	5mg	250.00

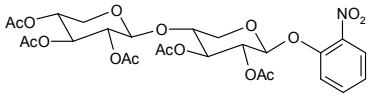

4-Nitrophenyl phosphate bis(tris(hydroxymethyl)amino methane)

• 4-Nitrophenyl phosphate bis(tris) salt

[68189-42-4] $C_6H_6NO_6P.2C_4H_{11}NO_3$ 461.36

		$
	10g	70.00
EN11786	25g	150.00
	50g	225.00

4-Nitrophenyl phosphate bis(tris) salt

see 4-Nitrophenyl phosphate bis(tris(hydroxymethyl)amino methane) on page 1141

4-Nitrophenyl phosphate disodium salt hexahydrate

• PNPP

[4264-83-9][333338-18-4] $C_6H_4NO_6PNa_2.6H_2O$ 371.15

		$
	50g	95.00
EN08508	100g	150.00
	250g	325.00

3-(4-Nitrophenyl)-2-propenoic acid

see 4-Nitrocinnamic acid on page 1112

N-[(4'-Nitrophenyl)-1-propenyl]imino-2,3,4,6-tetra-O-pivaloyl-D-glucopyranoside

$C_{35}H_{50}N_2O_{11}$ 674.78

Price On Application

MN08501

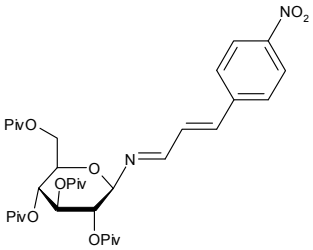

4-Nitrophenyl a-L-rhamnopyranoside

[18918-31-5] $C_{12}H_{15}NO_7$ 285.25

		$
	100mg	130.00
EN06877	200mg	220.00
	500mg	450.00

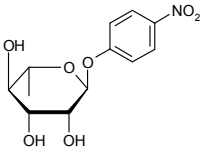

4-Nitrophenyl b-D-ribofuranoside

• PNP-beta-D-ribofuranoside
• p-Nitrophenyl beta-D-ribofuranoside

[59495-69-1] $C_{11}H_{13}NO_7$ 271.22

		$
	100mg	100.00
EN15993	250mg	225.00
	500mg	400.00

p-Nitrophenyl beta-D-ribofuranoside

see 4-Nitrophenyl b-D-ribofuranoside on page 1141

Nitrophenylt

2-Nitrophenyl 2,3,4,6-tetra-O-acetyl-b-D-galactopyranoside

[3053-17-6] $C_{20}H_{23}NO_{12}$ 469.40

		$
	100mg	80.00
EN04819	250mg	187.50
	500mg	325.00

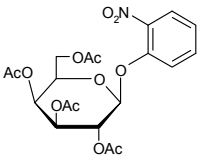

4-Nitrophenyl 2,3,4,6-tetra-O-acetyl-a-D-galactopyranoside

[17042-39-6] $C_{20}H_{23}NO_{12}$ 469.40

		$
	500mg	100.00
MN09919	1g	150.00
	2g	500.00

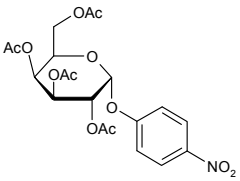

4-Nitrophenyl 4-O-(2,3,4,6-tetra-O-acetyl-b-D-galactopyranosyl)-2,3,6-tri-O-acetyl-b-D-thioglucopyranoside

• 4-Nitrophenyl hepta-O-acetyl-b-thiolactoside
• 4-Nitrophenyl 2,3,6-tri-O-acetyl-4-O-(2,3,4,6-tetra-O-acetyl-b-D-galactopyranosyl)-b-D-thioglucopyranoside

[27894-81-1] $C_{32}H_{39}NO_{19}S$ 773.71

		$
	2mg	90.00
EN04992	5mg	150.00
	10mg	250.00

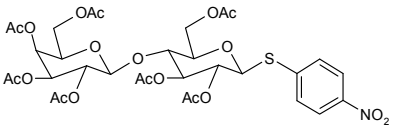

4-Nitrophenyl 2,3,4,6-tetra-O-acetyl-a-D-glucopyranoside

• p-Nitrophenyl 2,3,4,6-tetra-O-acetyl-a-D-glucopyranoside

[14131-42-1] $C_{20}H_{23}NO_{12}$ 469.40

		$
	500mg	100.00
EN04836	1g	150.00
	2g	270.00

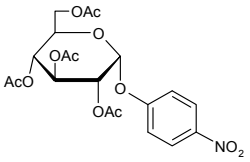

4-Nitrophenyl 2,3,4,6-tetra-O-acetyl-b-D-glucopyranoside

[5987-78-0] $C_{20}H_{23}NO_{12}$ 469.40

		$
	1g	95.00
EN04799	2g	160.00
	5g	250.00

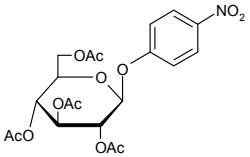

p-Nitrophenyl 2,3,4,6-tetra-O-acetyl-a-D-glucopyranoside

see 4-Nitrophenyl 2,3,4,6-tetra-O-acetyl-a-D-glucopyranoside on page 1142

4-Nitrophenyl 2-O-(2,3,4,6-tetra-O-acetyl-b-D-glucopyranosyl)-4,6-O-benzylidene-b-D-glucopyranoside

[26255-68-5] $C_{33}H_{37}NO_{17}$ 719.64

		$
	1mg	85.00
EN06463	2mg	150.00
	5mg	250.00

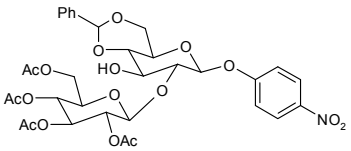

For bulk or custom products call UK +44 (0)1635 578444 or email enquiries@carbosynth.com
See our website for new products and up-to-date pricing

4-Nitrophenyl 2-O-(2,3,4,6-tetra-O-acetyl-b-D-glucopyranosyl)-b-D-glucopyranoside

[26255-69-6] $C_{26}H_{33}NO_{17}$ 631.54

		$
	1mg	95.00
EN04842	2mg	160.00
	5mg	350.00

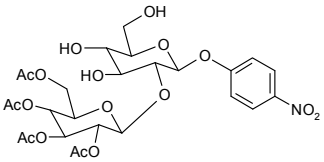

4-Nitrophenyl 3-O-(2,3,4,6-tetra-O-acetyl-b-D-glucopyranosyl)-b-D-glucopyranoside

$C_{26}H_{33}NO_{17}$ 631.54

		$
	1mg	95.00
EN04810	2mg	160.00
	5mg	350.00

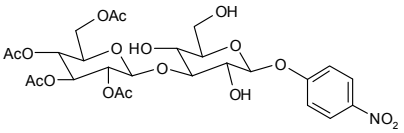

4-Nitrophenyl 2,3,4,6-tetra-O-acetyl-a-D-mannopyranoside

[13242-51-0] $C_{20}H_{23}NO_{12}$ 469.40

		$
	100mg	85.00
EN05723	500mg	350.00
	1g	600.00

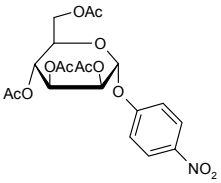

4-Nitrophenyl 3-O-(2,3,4,6-tetra-O-acetyl-a-D-mannopyranosyl)-2-O-benzoyl-4,6-O-benzylidene-a-D-mannopyranoside

$C_{40}H_{41}NO_{18}$ 823.75

		$
	10mg	95.00
EN06458	25mg	160.00
	50mg	250.00

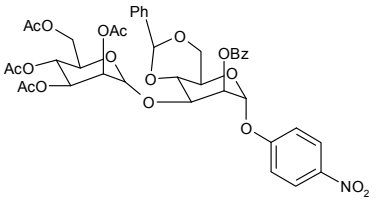

4-Nitrophenyl 3-O-(2,3,4,6-tetra-O-acetyl-a-D-mannopyranosyl)-2-O-benzoyl-a-D-mannopyranoside

$C_{33}H_{37}NO_{18}$ 735.64

		$
	5mg	85.00
EN04784	10mg	150.00
	50mg	350.00

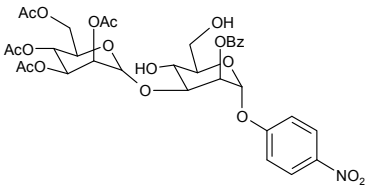

4-Nitrophenyl 3-O-(2,3,4,6-tetra-O-acetyl-a-D-mannopyranosyl)-4,6-O-cyclohexylidene-b-D-mannopyranoside

$C_{32}H_{41}NO_{17}$ 711.66

		$
	1mg	95.00
EN06121	2mg	160.00
	5mg	350.00

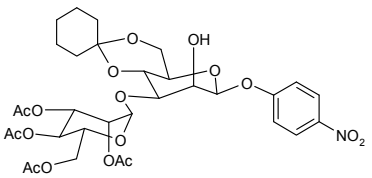

Nitrophenylt

4-Nitrophenyl 3-O-(2,3,4,6-tetra-O-acetyl-a-D-mannopyranosyl)-2,4-di-O-benzoyl-b-D-mannopyranoside

$C_{40}H_{41}NO_{19}$ 839.75

		$
	1mg	95.00
EN04820	2mg	160.00
	5mg	350.00

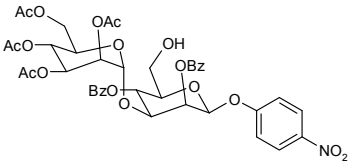

4-Nitrophenyl 2-O-(2,3,4,6-tetra-O-acetyl-a-D-mannopyranosyl)-a-D-mannopyranoside

$C_{26}H_{33}NO_{17}$ 631.54

		$
	1mg	110.00
EN06456	5mg	400.00
	10mg	780.00

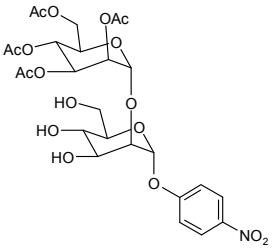

4-Nitrophenyl 6-O-(2,3,4,6-tetra-O-acetyl-a-D-mannopyranosyl)-2,3,4-tri-O-levulinoyl-a-D-mannopyranoside

$C_{41}H_{51}NO_{23}$ 925.84

		$
	1mg	95.00
EN06462	2mg	160.00
	5mg	350.00

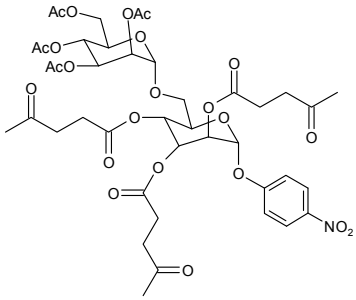

4-Nitrophenyl 2,3,4,6-tetra-O-acetyl-b-D-thiogalactopyranoside

[41341-55-3] $C_{20}H_{23}NO_{11}S$ 485.47

		$
	2g	85.00
EN04939	5g	160.00
	10g	300.00

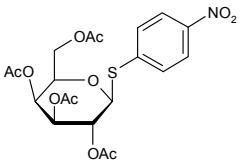

For bulk or custom products call UK +44 (0)1635 578444 or email enquiries@carbosynth.com
See our website for new products and up-to-date pricing

4-Nitrophenyl 2,3,4,6-tetra-O-acetyl-b-D-thioglucopyranoside

$C_{20}H_{23}NO_{11}S$ 485.47

Price On Application

EN08838

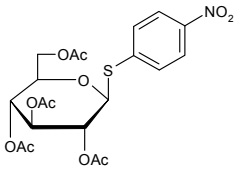

4-Nitrophenyl 2,3,4,6-tetra-O-acetyl-a-D-thiomannopyranoside

$C_{20}H_{23}NO_{11}S$ 485.47

Price On Application

EN08837

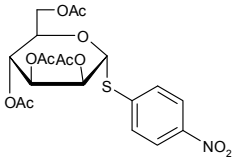

2-Nitrophenyl b-D-thiogalactopyranoside

• ONP-1-thio-b-D-Gal

[1158-17-4] $C_{12}H_{15}NO_7S$ 317.32

		$
EN03315	25mg	37.50
	50mg	60.00
	100mg	100.00

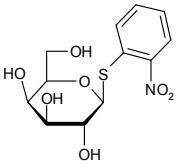

4-Nitrophenyl b-D-thiogalactopyranoside

[1230-27-9] $C_{12}H_{15}NO_7S$ 317.32

		$
EN04995	50mg	95.00
	100mg	160.00
	250mg	275.00

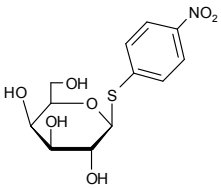

4-Nitrophenyl b-D-thioglucopyranoside

[2788-56-9] $C_{12}H_{15}NO_7S$ 317.32

		$
EN08840	250mg	425.00
	500mg	600.00
	1g	900.00

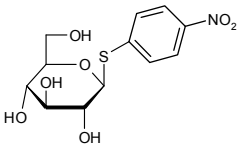

4-Nitrophenyl a-D-thiomannopyranoside

$C_{12}H_{15}NO_7S$ 317.32

Price On Application

EN08839

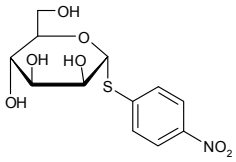

Nitrophenylt

4-Nitrophenyl b-D-thiomannopyranoside

[55385-51-8] $C_{12}H_{15}NO_7S$ 317.32

		$
	1mg	85.00
EN06119	5mg	200.00
	25mg	480.00

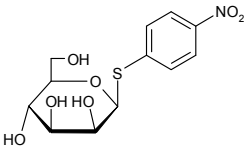

4-Nitrophenyl N,N',N''-triacetyl-b-D-chitotriose

[7699-38-9] $C_{30}H_{44}N_4O_{18}$ 748.69

		$
	1mg	200.00
EN05203	2mg	340.00
	5mg	725.00

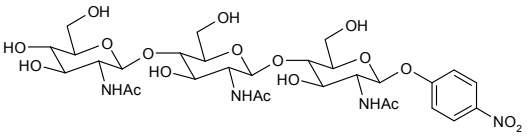

Refs: 1. Osawa T, Nakazawa Y, Biochim. Biophys. Acta 1966, 130, 56

4-Nitrophenyl 2-O-(2,3,4-tri-O-acetyl-b-L-fucopyranosyl)-6-O-benzoyl-a-D-galactopyranoside

$C_{31}H_{35}NO_{16}$ 677.61

		$
	1mg	200.00
EN04788	2mg	350.00
	5mg	700.00

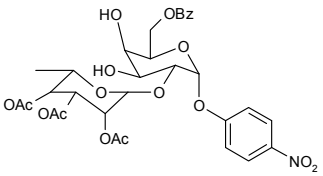

Refs: 1. J. Carbohydr. Chem. 1992, 11(3), p397
2. Carbohydr. Res., 1967, 4, p189
3. Can. J. Chem., 1981, 59, p314

4-Nitrophenyl 2-O-(2,3,4-tri-O-acetyl-a-L-fucopyranosyl)-6-O-benzoyl-3,4-O-isopropylidene-a-D-galactopyranoside

$C_{34}H_{39}NO_{16}$ 717.67

		$
	1mg	85.00
EN06603	5mg	190.00
	10mg	280.00

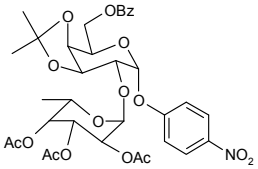

Refs: 1. J. Carbohydr. Chem. 1992, 11(3), p397

2-Nitrophenyl 2,3,4-tri-O-acetyl-b-D-galactopyranoside

$C_{18}H_{21}NO_{11}$ 427.36

		$
	50mg	95.00
EN04832	100mg	145.00
	500mg	375.00

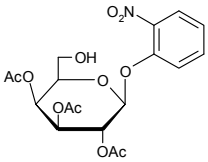

4-Nitrophenyl 3,4,6-tri-O-acetyl-b-D-galactopyranoside

[62346-04-7] $C_{18}H_{21}NO_{11}$ 427.36

		$
	50mg	85.00
EN06835	100mg	150.00
	500mg	550.00

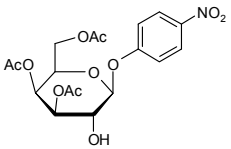

For bulk or custom products call UK +44 (0)1635 578444 or email enquiries@carbosynth.com
See our website for new products and up-to-date pricing

4-Nitrophenyl 2,3,4-tri-O-acetyl-a-D-glucopyranoside

$C_{18}H_{21}NO_{11}$ 427.36

		$
	5mg	95.00
EN04821	10mg	145.00
	50mg	500.00

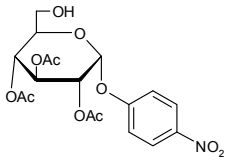

4-Nitrophenyl 2,3,4-tri-O-acetyl-6-O-(a-D-glucopyranosyl)-a-D-glucopyranoside

$C_{24}H_{31}NO_{16}$ 589.51

		$
	0.5mg	105.00
EN06122	1mg	170.00
	2mg	285.00

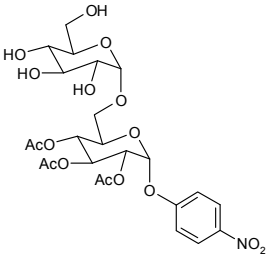

4-Nitrophenyl 2,3,4-tri-O-acetyl-b-D-glucuronic acid methyl ester

see 4-Nitrophenyl 2,3,4-tri-O-acetyl-b-D-glucuronide methyl ester on page 1147

2-Nitrophenyl 2,3,4-tri-O-acetyl-b-D-glucuronide methyl ester

• Methyl (2-nitrophenyl 2,3,4-tri-O-acetyl-b-D-glucopyranosid)uronate

[55274-44-7] $C_{19}H_{21}NO_{12}$ 455.37

		$
	50mg	85.00
EN04805	100mg	160.00
	250mg	250.00

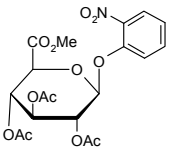

4-Nitrophenyl 2,3,4-tri-O-acetyl-b-D-glucuronide methyl ester

• 4-Nitrophenyl 2,3,4-tri-O-acetyl-b-D-glucuronic acid methyl ester

• Methyl (4-nitrophenyl 2,3,4-tri-O-acetyl-b-D-glucopyranosid)uronate

[18472-49-6] $C_{19}H_{21}NO_{12}$ 455.37

		$
	100mg	85.00
EN06824	250mg	175.00
	500mg	325.00

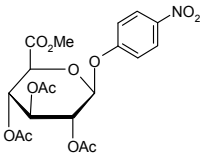

4-Nitrophenyl 2-O-(2,3,4,6-tri-O-acetyl-a-D-mannopyranosyl)-4,6-O-benzylidene-a-D-mannopyranoside

$C_{33}H_{37}NO_{17}$ 719.64

		$
	5mg	85.00
EN04822	10mg	170.00
	50mg	520.00

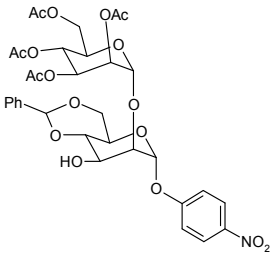

4-Nitrophenyl 2,3,6-tri-O-acetyl-4-O-(2,3,4,6-tetra-O-acetyl-b-D-galactopyranosyl)-b-D-thioglucopyranoside

see 4-Nitrophenyl 4-O-(2,3,4,6-tetra-O-acetyl-b-D-galactopyranosyl)-2,3,6-tri-O-acetyl-b-D-thioglucopyranoside on page 1142

4-Nitrophenyl 2,4,6-tri-O-acetyl-3-O (2,3,4,6-tetra-O-acetyl-b-D-glucopyranosyl)-a-D-glucopyranoside

$C_{32}H_{39}NO_{20}$ 757.65

		$
	0.5mg	85.00
EN06457	1mg	150.00
	2mg	220.00

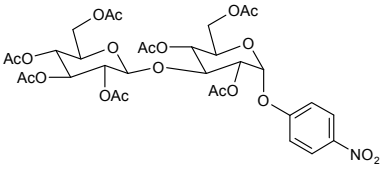

4-Nitrophenyl 2,4,6-tri-O-acetyl-3-O-(2,3,4,6-tetra-O-acetyl-b-D-glucopyranosyl)-b-D-glucopyranoside

[195715-98-1] $C_{32}H_{39}NO_{20}$ 757.65

		$
	0.5mg	85.00
EN04802	1mg	150.00
	2mg	220.00

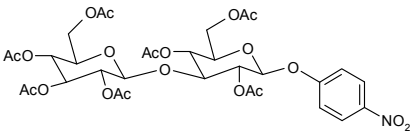

4-Nitrophenyl 2,3,4-tri-O-acetyl-6-O-(2,3,4,6-tetra-O-[4-methoxybenzyl]-a-D-glucopyranosyl)-a-D-glucopyranoside

$C_{56}H_{55}NO_{24}$ 1126.03

		$
	0.5mg	150.00
EN04817	1mg	225.00
	2mg	400.00

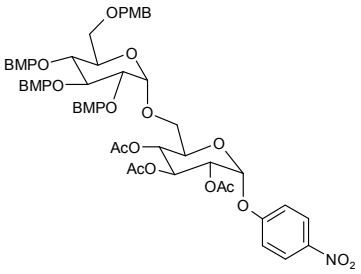

4-Nitrophenyl 2,3,4-tri-O-acetyl-6-O-trityl-a-D-glucopyranoside

$C_{37}H_{35}NO_{11}$ 669.67

		$
	10mg	85.00
EN06821	25mg	160.00
	50mg	280.00

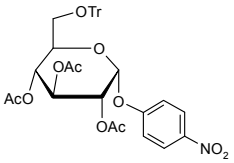

2-Nitrophenyl 2,3,4-tri-O-acetyl-b-D-xylopyranoside

[10256-24-3] $C_{17}H_{19}NO_{10}$ 397.33

		$
	5mg	95.00
EN04806	10mg	150.00
	25mg	280.00

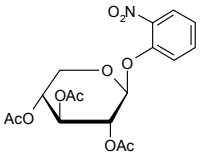

4-Nitrophenyl 2,3,4-tri-O-levulinoyl-a-D-mannopyranoside

$C_{27}H_{33}NO_{14}$ 595.55

		$
	5mg	85.00
EN04852	10mg	160.00
	25mg	280.00

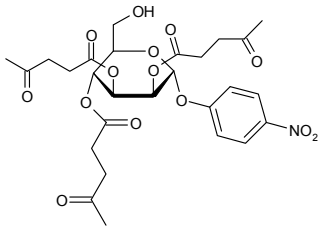

4-Nitrophenyl 3,4,6-tri-O-(a-D-mannopyranosyl)-b-D-mannopyranoside

$C_{30}H_{45}NO_{23}$ 787.67

		$
	0.5mg	650.00
EN04829	1mg	1200.00
	2mg	2200.00

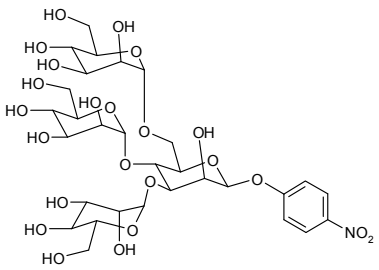

2-Nitrophenyl 6-O-trityl-b-D-galactopyranoside

[114102-89-5] $C_{31}H_{29}NO_8$ 543.56

		$
	250mg	250.00
EN04800	500mg	400.00
	1g	660.00

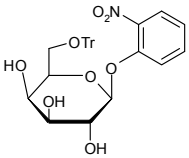

4-Nitrophenyl 6-O-trityl-a-D-glucopyranoside

[655246-35-8] $C_{31}H_{29}NO_8$ 543.56

		$
	25mg	85.00
EN04853	50mg	150.00
	100mg	270.00

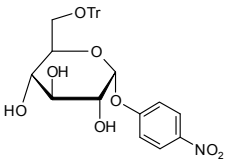

2-Nitrophenyl b-D-xylobioside

[157956-98-4] $C_{16}H_{21}NO_{11}$ 403.34

		$
	1mg	85.00
EN06167	5mg	250.00
	10mg	440.00

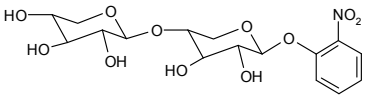

Refs: 1. Biosci. Biotechnol. Biochem. 1996, 60(6), 983

2. Honda Y, Kitaoka M, Sakka K, Ohmiya K, Hayashi K, J. Biosci. Bioeng. 2002, Vol93, Pt3, p313-317

4-Nitrophenyl b-D-xylobioside

		$
	10mg	150.00
EN15454	25mg	325.00
	50mg	575.00

2-Nitrophenyl b-D-xylopyranoside

[10238-27-4] $C_{11}H_{13}NO_7$ 271.22

		$
	250mg	75.00
EN05295	500mg	100.00
	1g	150.00

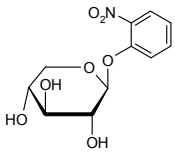

4-Nitrophenyl a-D-xylopyranoside

• PNP-a-Xyl

[10238-28-5] $C_{11}H_{13}NO_7$ 271.22

		$
	50mg	90.00
EN03233	100mg	150.00
	250mg	250.00

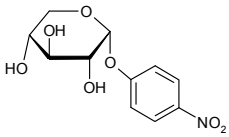

4-Nitrophenyl b-D-xylopyranoside

• PNP-b-D-Xyl

[2001-96-9] $C_{11}H_{13}NO_7$ 271.22

		$
	500mg	65.00
EN03230	1g	110.00
	2g	200.00

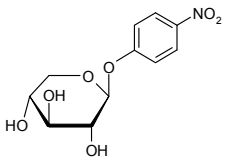

4-Nitropicolinic acid

see 4-Nitropyridine-2-carboxylic acid on page 1151

4-Nitro-7-piperazinobenzofurazan

see 4-Nitro-7-(1-piperazinyl)-2,1,3-benzoxadiazole on page 1150

4-Nitro-7-(1-piperazinyl)-2,1,3-benzoxadiazole

• 4-Nitro-7-piperazinobenzofurazan

[139332-66-4] $C_{10}H_{11}N_5O_3$ 249.23

		$
	10mg	50.00
FN09920	20mg	80.00
	50mg	150.00

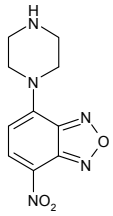

2-Nitropropane

[79-46-9]

Price On Application

FN16165

3-Nitro-1H-pyrazole

see 5-Nitro-1H-pyrazole on page 1150

5-Nitro-1H-pyrazole

• 3-Nitro-1H-pyrazole

[26621-44-3] $C_3H_3N_3O_2$ 113.07

		$
	50g	90.00
FN12063	100g	150.00
	250g	300.00

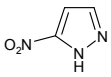

5-Nitro-3-pyrazolecarboxylic acid

[198348-89-9] $C_4H_3N_3O_4$ 157.08

		$
	1g	250.00
FN11949	2g	400.00
	5g	750.00

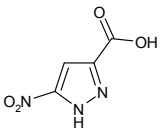

4-Nitropyridine-2-carboxylic acid

• 4-Nitropicolinic acid

[13509-19-8] $C_6H_4N_2O_4$ 168.11

		$
	500mg	140.00
FN10660	1g	250.00
	2g	460.00

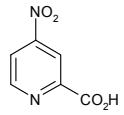

4-Nitropyridine-N-oxide

[1124-33-0]

	Price On Application
FN15763	

7-Nitro-4(3H)-quinazolinone

[20872-93-9] $C_8H_5N_3O_3$ 191.14

	Price On Application
FN10268	

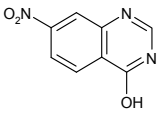

5-Nitroquinoline

[607-34-1]

		$
	5g	90.00
FN15581	10g	150.00
	25g	250.00

8-Nitroquinoline

[607-35-3]

		$
	5g	60.00
FN12519	10g	100.00
	25g	200.00

6-Nitrosaccharin

[22952-24-5]

		$
	50g	70.00
FN15866	100g	125.00
	250g	250.00

3-Nitrosalicylaldehyde

[5274-70-4]

		$
	500mg	100.00
FN15275	1g	150.00
	2g	250.00

5-Nitrosalicylaldehyde

[97-51-8] $C_7H_5NO_4$ 167.12

		$
	100g	200.00
FN00226	250g	450.00
	500g	800.00

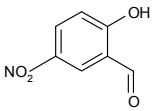

N'-Nitrosonornicotine-N-b-D-glucuronide

• NNN-b-D-Glucuronide
• 1-b-D-Glucopyranuronosyl-3[(2S)-1-nitroso-2-pyrrolidinyl]-pyridinium
• Pyridyl-N-b-D-glucopyranuronosyl-N'-Nitrosonornicotine

[864071-82-9] $C_{15}H_{19}N_3O_7$ 353.33

		$
	1mg	200.00
MN07305	2mg	350.00
	5mg	700.00

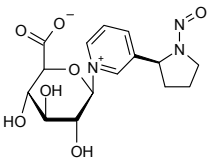

Refs: 1. Caldwell WS, et.al., Chem. Res. Toxicol., 1992, 5, p280
2. Chiu SH, et.al., Drug Metab. Dispos., 1998, 26, p838
3. Tukey R, et.al., Annu. Rev. Pharmacol. Toxicol., 2000, 40, p581

5-Nitroso-2,4,6-triaminopyrimidine

• 2,4,6-Triamino-5-nitrosopyrimidine

[1006-23-1] $C_4H_6N_6O$ 154.13

		$
	5g	95.00
FN09922	10g	150.00
	25g	300.00

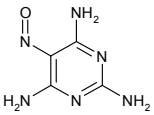

(E)-b-Nitrostyrene

[5153-67-3] $C_8H_7NO_2$ 149.15

Price On Application

FN09067

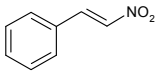

Nitrotetrazolium blue chloride

[298-83-9] $C_{40}H_{30}N_{10}O_6.2Cl$ 817.64

		$
	500mg	75.00
FN11355	1g	100.00
	2g	150.00

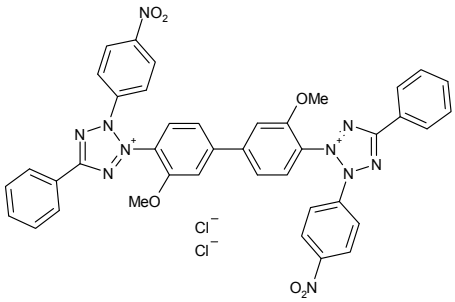

1-[[2-N-(5-Nitrothiazolyl)carboxamido]phenyl]-2,3,4-tri-O-acetyl-b-D-glucuronide methyl ester

$C_{23}H_{23}N_3O_{13}S$ 581.51

		$
	2mg	85.00
MN04558	5mg	160.00
	10mg	300.00

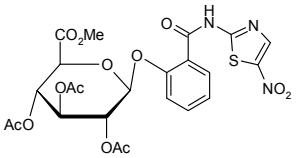

2-Nitrothiophene

[609-40-5]

		$
	50g	175.00
FN15217	100g	300.00
	250g	625.00

3-Nitro-4-trifluoromethylbenzoic acid

• 3NTF-BOA

[116965-16-3]

		$
	5g	75.00
FN13308	10g	120.00
	25g	250.00

5-Nitrouracil

[611-08-5] $C_4H_3N_3O_4$ 157.08

		$
	25mg	100.00
FN09921	50mg	150.00
	100mg	250.00

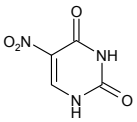

5-Nitrovanillin

[6635-20-7]

Price On Application

FN03213

NMA

see N-Methyl-DL-aspartic acid on page 980

NMDA

see N-Methyl-D-aspartic acid on page 980

1-NM-PP1

see 4-Amino-1-tert-butyl-3-(1'-naphthylmethyl)pyrazolo[3,4-d] pyrimidine on page 104

NNAL-d3-N-b-glucuronide

see 4-(Methyl-D3-nitrosamino)-1-(3-pyridyl)-1-butanol-N-b-D-glucuronide on page 1028

Nnal-N-b-D-glucuronide

$C_{16}H_{23}N_3O_8$ 385.37

		$
	1mg	300.00
MN09923	2mg	550.00
	5mg	1250.00

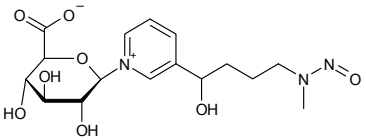

NNDNJ

see N-Nonyldeoxynojirimycin on page 1154

NNG

see Nicotinic acid acyl-b-D-glucuronide on page 1108

NNN-b-D-Glucuronide

see N'-Nitrosonornicotine-N-b-D-glucuronide on page 1152

Nocodazole

[31430-18-9] $C_{14}H_{11}N_3O_3S$ 301.32

		$
	50mg	400.00
FN12330	100mg	600.00
	250mg	1250.00

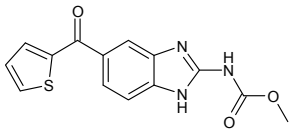

8-NO2-Gua

see 8-Nitroguanine on page 1113

Nomega-(2-Acetamido-2-deoxy-b-D-glucopyranosyl)-N-a-Boc-L-asparagine

see N-Omega-(2-acetamido-2-deoxy-b-D-glucopyranosyl)-N-a-Boc-L-asparagine on page 1168

Nonafluorovaleric acid

[2706-90-3] $C_5HF_9O_2$ 264.05

Price On Application

FN15821

Nonanal

[124-19-6] $C_9H_{18}O$ 142.24

		$
	250g	100.00
FN10888	500g	175.00
	1kg	250.00

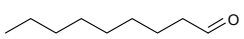

N-Nonanoyl-N-methylglucamine

[85261-19-4] $C_{16}H_{33}NO_6$ 335.44

		$
	1g	150.00
FN12019	2g	250.00
	5g	500.00

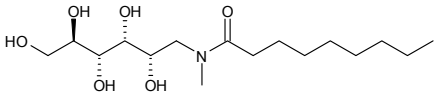

Nonyl 2-acetamido-2-deoxy-b-D-glucopyranoside

[173725-28-5] $C_{17}H_{33}NO_6$ 347.45

		$
	1g	85.00
DN02485	2g	150.00
	5g	250.00

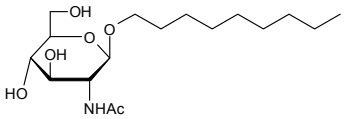

Nonyl 2-acetamido-3,4,6-tri-O-acetyl-2-deoxy-b-D-glucopyranoside

[173725-23-0] $C_{23}H_{39}NO_9$ 473.56

Price On Application

DN01847

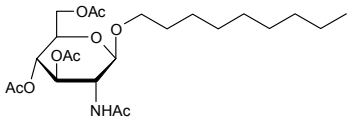

N-Nonyldeoxygalactonojirimycin

[223771-83-3] $C_{15}H_{31}NO_4$ 289.41

		$
	1mg	85.00
MN04785	2mg	150.00
	5mg	250.00

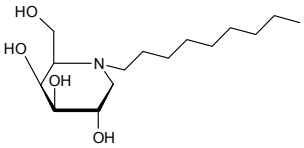

N-Nonyldeoxynojirimycin

• NNDNJ

[81117-35-3] $C_{15}H_{31}NO_4$ 289.41

		$
	1mg	85.00
MN04790	2mg	150.00
	5mg	250.00

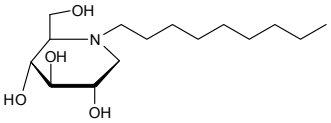

Nonyl b-D-glucopyranoside

[69984-73-2] $C_{15}H_{30}O_6$ 306.40

		$
	1g	95.00
DN03173	2g	150.00
	5g	300.00

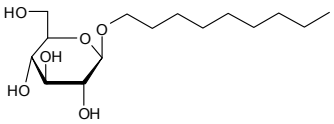

Refs: 1. Chung YJ, Jeffrey GA, Biochim. Biophys. Acta 1989, 985, 300
2. de Grip WJ, Bovee-Geurts PHM, Chem. Phys. Lipids 1979, 23, 312-325
3. Ostermeier C, Harrenga A, Ermler U, Michel H, Proc. Natl. Acad. Sci. USA 1997, 94, 10547-10553
4. Mechref Y, Rassi ZE, J. Chromatogr. 1997, 757, 263-273
5. Zer H, Vink M, Shochat S, Biochemistry, 2003, 42, p728-738

Nonyl b-D-maltopyranoside

• n-Nonyl b-D-maltoside

[106402-05-5] $C_{21}H_{40}O_{11}$ 468.54

		$
	1g	95.00
DN05115	2g	150.00
	5g	300.00

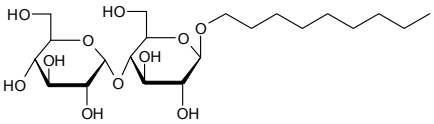

Refs: 1. Gutmann DAP, Mizohata E, Newstead S, Ferrandon S, Henderson PJF, van Veen HW, Byrne B, , Protein Sci.2007, 16, p1422

n-Nonyl b-D-maltoside

see Nonyl b-D-maltopyranoside on page 1155

Nonyl b-D-thioglucopyranoside

• n-Nonyl b-D-thioglucoside

[98854-15-0] $C_{15}H_{30}O_5S$ 322.46

		$
	1g	150.00
DN05106	2g	250.00
	5g	400.00

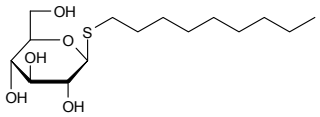

n-Nonyl b-D-thioglucoside

see Nonyl b-D-thioglucopyranoside on page 1155

Nonyl b-D-thiomaltopyranoside

• n-Nonyl-b-D-thiomaltoside

[148565-55-3] $C_{21}H_{40}O_{10}S$ 484.60

		$
	250mg	55.00
DN05109	500mg	100.00
	1g	180.00

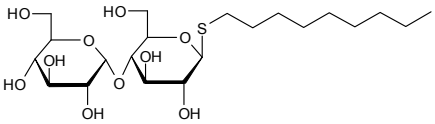

Refs: 1. Mechref Y, Rassi ZE, J. Chromatogr. 1997, 757, 263-273

n-Nonyl-b-D-thiomaltoside

see Nonyl b-D-thiomaltopyranoside on page 1155

19-Norandrosterone D-glucuronide

$C_{42}H_{36}O_8$ 668.73

		$
	1mg	250.00
MN10565		

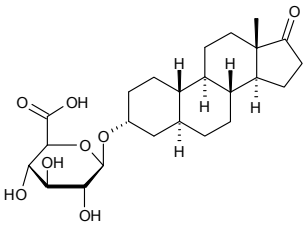

2-Norbornanone (Norcamphor)

• Norcamphor

[497-38-1] $C_7H_{10}O$ 110.15

		$
	100g	200.00
FN10619	250g	500.00
	500g	1500.00

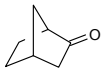

Norbornene

[498-66-8]

		$
	100g	60.00
FN15945	250	100.00
	500g	175.00

Norbuprenorphine 3-b-D-glucuronide

[469887-29-4] $C_{31}H_{43}NO_{10}$ 589.67

		$
MN10462	1mg	4500.00

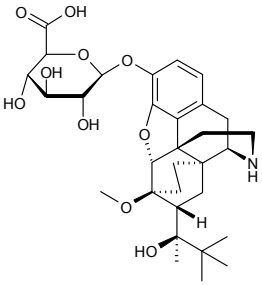

Norcamphor

see 2-Norbornanone (Norcamphor) on page 1155

19-Noretiocholanolone glucuronide

$C_{24}H_{35}O_8.Na$ 474.52

		$
MN11464	1mg	250.00

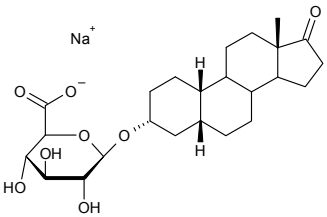

DL-Norleucine

• 2-Aminohexanoic acid

[616-06-8] $C_6H_{13}NO_2$ 131.17

		$
FN09068	50g	90.00
	100g	150.00
	250g	250.00

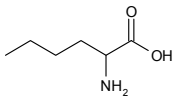

Nortropanoline

see Calystegin B2 on page 376

DL-Norvaline

[760-78-1] $C_5H_{11}NO_2$ 117.15

		$
FN10009	500g	250.00
	1kg	450.00
	2kg	800.00

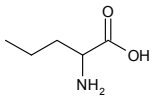

Noscapine

• (3S)-6,7-Dimethoxy-3-[(5R)-5, 6, 7, 8-tetrahydro-4-methoxy-6-methyl-1,3-dioxolo [4, 5-g]isoquinolin-5-yl] phthalide

[128-62-1] $C_{22}H_{23}NO_7$ 413.43

		$
FN09246	250mg	62.50
	500mg	100.00
	1g	175.00

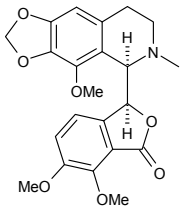

For bulk or custom products call UK +44 (0)1635 578444 or email enquiries@carbosynth.com
See our website for new products and up-to-date pricing

1-(3'-O-Nosyl-5'-O-trityl-2'-deoxy-b-D-lyxofuranosyl)thymine

$C_{35}H_{31}N_3O_9S$ 669.70

		$
	25mg	85.00
NN07310	50mg	160.00
	100mg	250.00

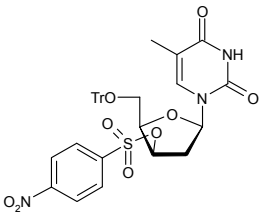

Notoginsenoside R1

• (3b,6a,12b)-20-(b-D-Glucopyranosyloxy)-3,12-dihydroxydammar-24-en-6-yl 2-O-b-D-xylopyranosyl-b-D-glucopyranoside
• Sanchinoside R1

[80418-24-2] $C_{47}H_{80}O_{18}$ 933.15

		$
	10mg	105.00
ON10463	20mg	170.00
	50mg	375.00

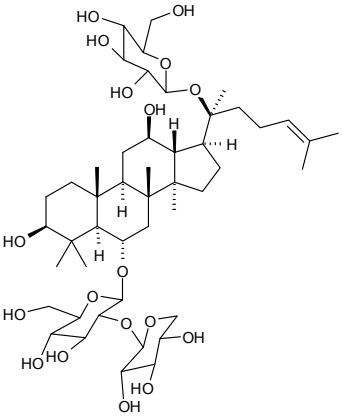

Refs: 1. Chem. Pgarm. Bull., 1982, 29, p2844

Nourseothricin

[96736-11-7] $C_{19}H_{34}N_8O_8$ 502.52

		$
	100mg	150.00
FN11350	250mg	300.00
	500mg	400.00

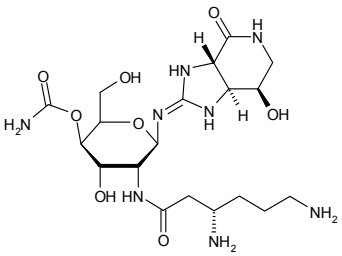

Novobiocin sodium salt

• albamycin
• cathomycin

[1476-53-5] $C_{31}H_{35}N_2NaO_{11}$ 634.61

		$
	2g	50.00
EN15775	5g	100.00
	10g	170.00

NSC 91994

see Vindoline on page 1420

3NTF-BOA

see 3-Nitro-4-trifluoromethylbenzoic acid on page 1152

Nystose

• Fungitetraose
• Nistose

[13133-07-8] $C_{24}H_{42}O_{21}$ 666.58

		$
	250mg	87.50
ON07511	500mg	150.00
	1g	250.00

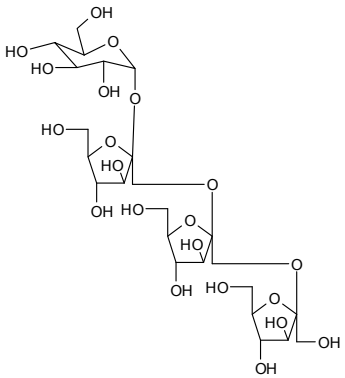

Refs: 1. Campbell JM, Bauer LL, Fahey Jr GC, Hogarth AJCL, Wolf BW, Hunter DE, , J. Agric. Food Chem., 1997, 48, p3076

Octa-O-acetyl-D-lactose

see Lactose octaacetate on page 898

Octaacetyl maltose

see b-D-Maltose octaacetate on page 920

Octa-O-acetyl-b-D-maltose

see b-D-Maltose octaacetate on page 920

9,12-Octadecadienoic acid

see Linoleic acid on page 909

N-Octadecanoic Anhydride

see Stearic anhydride on page 1270

Octadecyl 2-acetamido-3,4,6-tri-O-acetyl-2-deoxy-b-D-glucopyranoside

[135198-09-3] $C_{32}H_{57}NO_9$ 599.80

Price On Application

DO06611

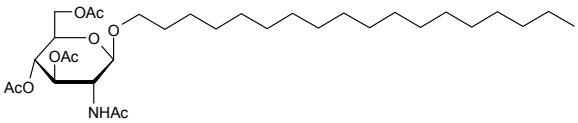

8-Octadecylacridine orange bromide

[75168-16-0] $C_{35}H_{56}N_3.Br$ 598.74

		$
	1mg	50.00
FO11410	2mg	80.00
	5mg	110.00

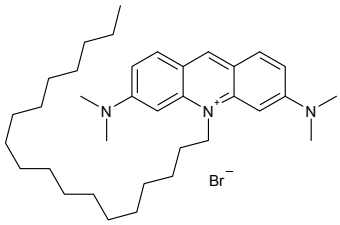

Octadecyl isocyanate

[112-96-9] $C_{19}H_{37}NO$ 295.50

		$
	500g	200.00
FO11675	1kg	250.00
	2kg	300.00

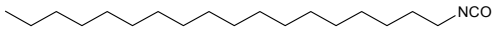

8-Octadecyloxypyrene-1,3,6-trisulfonic acid trisodium salt

[111024-84-1] $C_{34}H_{43}O_{10}S_3.3Na$ 776.87

		$
	1mg	75.00
FO11411	2mg	110.00
	5mg	200.00

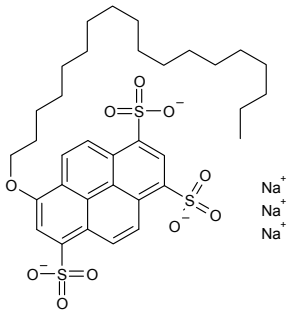

Octadecylthioethyl 4-O-(a-D-galactopyranosyl)-b-D-galactopyranoside

[87019-34-9] $C_{32}H_{62}O_{11}S$ 654.89

		$
	250ug	137.50
DO06531	500ug	200.00
	1mg	300.00

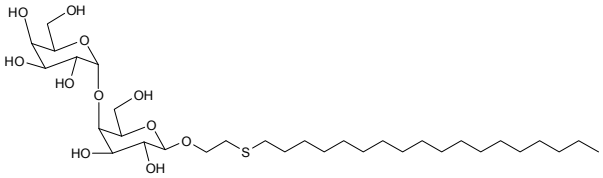

Octadecylthioethyl 4-O-(4-O[6-O-a-D-glucopyranosyl-a-D-glucopyranosyl]-a-D-glucopyranosyl)-b-D-glucopyranoside

[90215-01-3] $C_{44}H_{82}O_{21}S$ 979.18

		$
	1mg	650.00
DO05214	2mg	1100.00
	5mg	2250.00

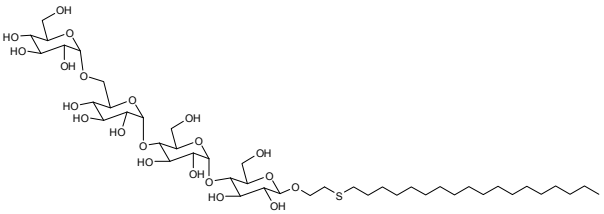

Refs: 1. Kuriyama M, et al., J. Biochem. 1985, Tokyo, 98, 1041

2. Hallgren P, et al., J. Biol. Chem. 1977, 252, 1034

3-Octadecylthiophene

[104934-54-5] $C_{22}H_{40}S$ 336.62

		$
	1g	90.00
FO03346	10g	550.00
	25g	950.00

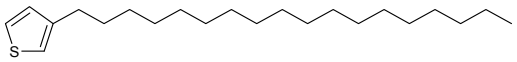

Refs: 1. Liu Y, Xu Y, Zhu D, Macromol. Chem. Phys. 2001, Vol202, Pt7, p1010-1015

5-Octa-1,7-diynyl-2'-deoxyuridine

[909398-18-1] $C_{17}H_{20}N_2O_5$ 332.35

		$
	1mg	90.00
NO10556	2mg	150.00
	5mg	250.00

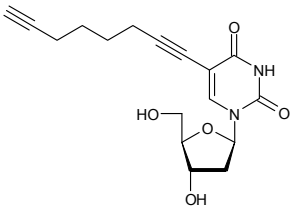

1-Octanesulfonic acid sodium salt

[5324-84-5] $C_8H_{17}O_3S.Na$ 216.27

		$
	5g	25.00
FO10744	10g	30.00
	25g	56.25

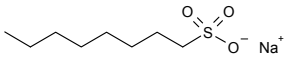

Octanoic acid 4-methylumbelliferyl ester

see 4-Methylumbelliferyl caprylate on page 1066

5-Octanoylaminofluoroscein di-b-D-glactopyranoside

$C_{40}H_{47}NO_{16}$ 797.80

		$
	1mg	110.00
EO03234	2mg	160.00
	5mg	280.00

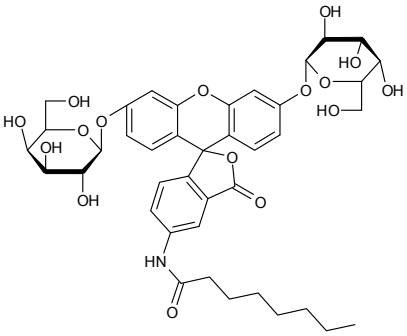

N6-Octanoyl cordycepin

see 3'-Deoxy-N6-octanoyladenosine on page 541

N6-Octanoyl-3'-deoxyadenosine

see 3'-Deoxy-N6-octanoyladenosine on page 541

Octanoyl-D-glucopyranoside

• Oxo-octyl-D-glucopyranse

$C_{15}H_{28}O_7$ 320.38

		$
	1g	95.00
DO00379	5g	190.00
	10g	350.00

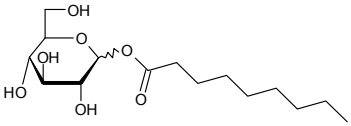

Octanoyl b-D-glucosylamine

• N-(b-D-Glucopyranosyl)octanamide

[134403-86-4] $C_{14}H_{27}NO_6$ 305.37

		$
	500mg	100.00
MO01968	1g	180.00
	2g	300.00

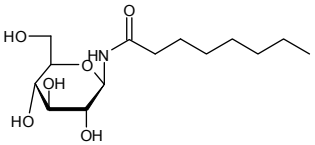

Refs: 1. Sapan CV, Lundblad RL, Price NC, Biotechnol. Appl. Biochem. 1999, Vol29, No2, p99-108

6-Octanoyl sucrose

see b-D-Fructofuranosyl a-D-glucopyranoside 6-octanoate on page 738

E-Oct-4-ene-1,8-dioic acid

[48059-97-8] $C_8H_{12}O_4$ 172.18

		$
	1g	100.00
FO07064	2g	180.00
	5g	300.00

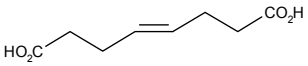

trans-2-Octenoic acid ethyl ester

[7367-82-0] $C_{10}H_{18}O_2$ 170.25

		$
	1g	60.00
FO02496	5g	90.00
	10g	150.00

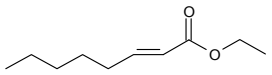

Octyl 2-acetamido-2-deoxy-b-D-galactopyranoside

[383417-49-0] $C_{16}H_{31}NO_6$ 333.42

		$
	25mg	110.00
DO05726	50mg	190.00
	100mg	300.00

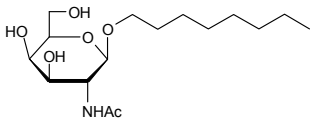

Octyl 2-acetamido-2-deoxy-3-O-(b-D-galactopyranosyl)-b-D-glucopyranoside

$C_{22}H_{41}NO_{11}$ 495.56

		$
	1mg	85.00
DO06323	2mg	150.00
	5mg	250.00

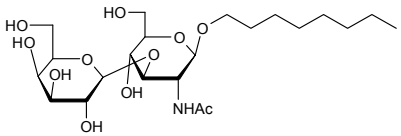

Octyl 2-acetamido-2-deoxy-b-D-glucopyranoside

[147126-58-7] $C_{16}H_{31}NO_6$ 333.42

		$
	25mg	85.00
DO01850	50mg	150.00
	100mg	250.00

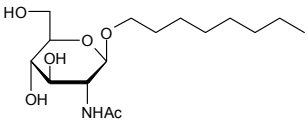

Octyl 2-acetamido-3,4,6-tri-O-acetyl-2-deoxy-b-D-glucopyranoside

[173725-22-9] $C_{22}H_{37}NO_9$ 459.53

		$
	50mg	110.00
DO01849	100mg	180.00
	250mg	350.00

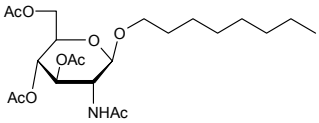

Octyl 4-O-acetyl-2,3-O-isopropylidene-a-L-rhamnopyranoside

$C_{19}H_{34}O_6$ 358.47

Price On Application

MO04646

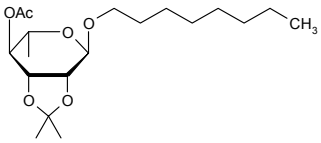

Octylaminode

1-Octylamino-1-deoxy-D-glucitol

• 1-Deoxy-1-(octylamino)-D-glucitol
• N-Octyl-D-glucamine

[23323-37-7] $C_{14}H_{31}NO_5$ 293.40

		$
	1kg	80.00
MO06713	2kg	130.00
	5kg	200.00

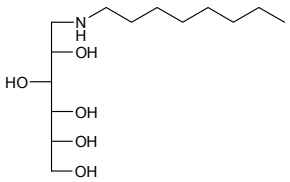

Refs: 1. Liu P, Zhu W, Polym. Adv. Technol. 2004, Vol15, No4, p214-217

2-(N-Octylcarboamido)phenyl-2-acetamido-2-deoxy-b-D-glucopyranoside

$C_{23}H_{36}N_2O_8$ 468.54

Price On Application

DO06377

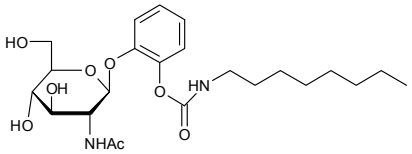

2-(N-Octylcarboamido)phenyl-2-acetamido-3,4,6-tri-O-acetyl-2-deoxy-b-D-glucopyranoside

$C_{29}H_{42}N_2O_{11}$ 594.65

Price On Application

DO06376

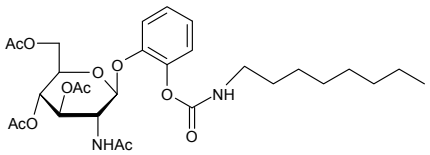

Octyldecyl 2-acetamido-2-deoxy-b-D-glucopyranoside

[173725-29-6] $C_{26}H_{51}NO_6$ 473.69

		$
	500mg	90.00
DO02507	1g	160.00
	2g	300.00

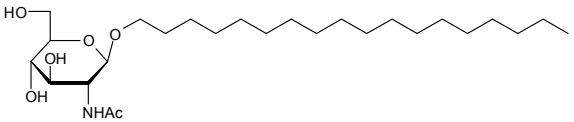

Octyl 3,6-di-O-(a-D-mannopyranosyl)-b-D-mannopyranoside

• Man-a-1-6-(Man-a-1-3)Man-b-O-Octyl

[140147-36-0] $C_{26}H_{48}O_{16}$ 616.65

		$
	0.5mg	95.00
DO04803	1mg	180.00
	2mg	320.00

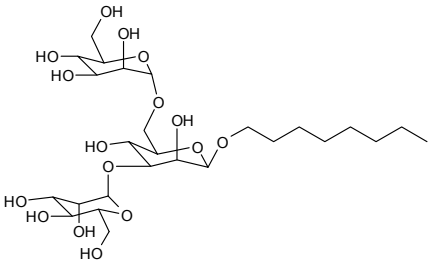

Refs: 1. Schachter H, et al., Clin. Biochem. 2003, 36, 339

Octyl a-D-galactopyranoside

$C_{14}H_{28}O_6$ 292.37

		$
	1g	85.00
DO07151	2g	160.00
	5g	320.00

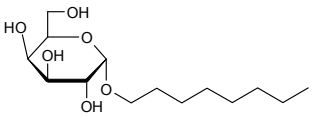

For bulk or custom products call UK +44 (0)1635 578444 or email enquiries@carbosynth.com
See our website for new products and up-to-date pricing

Octyl b-D-galactopyranoside

• n-Octyl b-D-galactoside

[40427-75-6] $C_{14}H_{28}O_6$ 292.37

		$
	1g	85.00
DO06352	2g	150.00
	5g	300.00

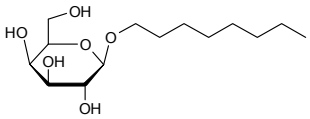

Refs: 1. Stevenson DE, Stanley RA, Furneaux RH, Biotechnol. Bioeng. 1993, 42, 657-666

Octyl 4-O-(b-D-galactopyranosyl)-b-D-glucopyranoside

• Octyl b-D-lactoside

[74513-17-0] $C_{20}H_{38}O_{11}$ 454.51

		$
	50mg	110.00
DO02094	100mg	200.00
	250mg	375.00

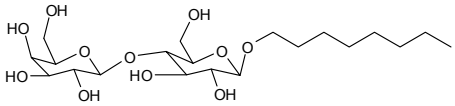

n-Octyl b-D-galactoside

see Octyl b-D-galactopyranoside on page 1163

N-Octyl-D-glucamine

see 1-Octylamino-1-deoxy-D-glucitol on page 1162

1-O-Octyl b-D-glucopyranoside

see Octyl b-D-glucopyranoside on page 1163

Octyl a-D-glucopyranoside

• N-Octyl a-Glucoside

[29781-80-4] $C_{14}H_{28}O_6$ 292.37

		$
	500mg	100.00
DO04849	1g	160.00
	2g	290.00

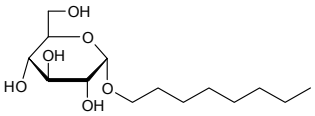

Octyl b-D-glucopyranoside

• n-Octylglucoside
• 1-O-Octyl b-D-glucopyranoside
• OG

[29836-26-8] $C_{14}H_{28}O_6$ 292.37

		$
	1g	15.00
DO05161	5g	42.50
	10g	70.00

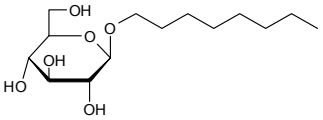

Refs: 1. Gould RJ, et.al., Biochemistry, 1981, 20, p6776
2. Lorber B, Bishop JB, Delucas L, J. Biochim. Biophys. Acta, 1990, 1023, p254-265
3. Conlan S, Bayley H, Biochemistry, 2003, 42, p9453-9465
4. Jopski B, et.al., Biochim. Biophys. Acta, 1989, 978, 79
5. Fanucci GE, Lee JY, Cafiso DS, Biochemistry 2003, 42, p13106-13112

Octyl D-glucopyranoside

[54549-23-4] $C_{14}H_{28}O_6$ 292.37

		$
	2g	90.00
DO04996	5g	150.00
	10g	275.00

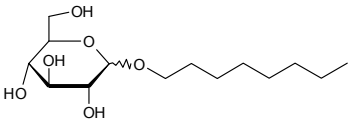

Octyl L-glucopyranoside

$C_{14}H_{28}O_6$ 292.37

		$
	50mg	85.00
MO07054	100mg	150.00
	250mg	300.00

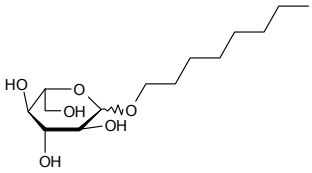

Refs: 1. Poetsch A, Ne¡ D, Seelerta H, Scha«ggerb H, Dencher NA,, Biochimica et Biophysica Acta 2000, 1466 p339

Octyl 4-O-(a-D-glucopyranosyl)-b-D-glucopyranoside

- n-Octyl b-D-maltoside
- OM

[82494-08-4] $C_{20}H_{38}O_{11}$ 454.51

		$
	1g	100.00
DO05084	2g	160.00
	5g	300.00

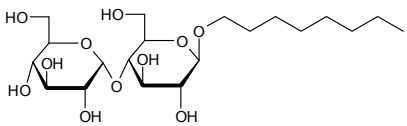

Octyl 4-O-a-D-glucopyranosyl-1-thio-b-D-glucopyranoside

see Octyl b-D-thiomaltopyranoside on page 1166

Octyl glucose neopentyl glycol

- 2,2-dihexylpropane-1,3-bis-b-D-glucopyranoside
- octyl MNG

		$
	1g	40.00
DO14034	5g	150.00
	10g	250.00

N-Octyl a-Glucoside

see Octyl a-D-glucopyranoside on page 1163

n-Octylglucoside

see Octyl b-D-glucopyranoside on page 1163

Octyl b-D-glucuronic acid

$C_{14}H_{26}O_7$ 306.36

		$
	500mg	700.00
MO07928	1g	1015.00
	2g	1800.00

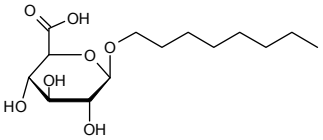

Octyl D-glucuronic acid

$C_{14}H_{26}O_7$ 306.36

		$
	500mg	400.00
MO07929	1g	580.00
	2g	950.00

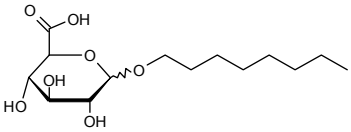

Octyl-D-glucuronide methyl ester

$C_{15}H_{28}O_7$ 320.39

		$
	1g	80.00
DO08606	2g	120.00
	5g	250.00

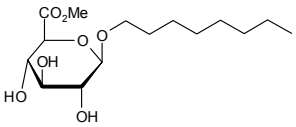

Octyl isocyanate

[3158-26-7] $C_9H_{17}NO$ 155.24

		$
	250g	500.00
FO01439	500g	900.00
	1kg	1500.00

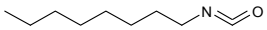

tert-Octyl isocyanide

see 1,1,3,3-Tetramethylbutyl isocyanide on page 1332

Octyl b-D-lactoside

see Octyl 4-O-(b-D-galactopyranosyl)-b-D-glucopyranoside on page 1163

n-Octyl b-D-maltoside

see Octyl 4-O-(a-D-glucopyranosyl)-b-D-glucopyranoside on page 1164

Octyl a-D-mannopyranoside

$C_{14}H_{28}O_6$ 292.37

		$
	100mg	200.00
DO07149	200mg	320.00
	500mg	650.00

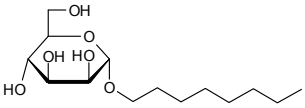

Refs: 1. Ogawaa S, Osanai S,, Cryobiology, 2007, 54, 2, p173

Octyl b-D-mannopyranoside

[140147-38-2] $C_{14}H_{28}O_6$ 292.37

		$
	50mg	85.00
DO06378	100mg	150.00
	250mg	250.00

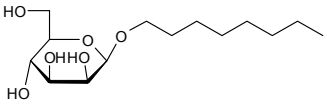

octyl MNG

see Octyl glucose neopentyl glycol on page 1164

t-Octylphenoxypolyethoxyethanol

see Polyethylene glycol tert-octylphenyl ether on page 1209

Octyl 2,3,4,6-tetra-O-acetyl-b-D-glucopyranoside

[38954-67-5] $C_{22}H_{36}O_{10}$ 460.52

		$
	1g	80.00
DO04976	2g	145.00
	5g	250.00

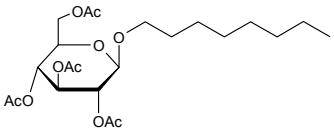

Octyl 2,3,4,6-tetra-O-acetyl-b-D-mannopyranoside

[128299-96-7] $C_{22}H_{36}O_{10}$ 460.52

		$
	5mg	90.00
DO10399	10mg	150.00
	25mg	200.00

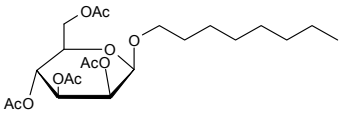

Octyl 2,3,4,6-tetra-O-acetyl-b-D-thioglucopyranoside

[85618-26-4] $C_{22}H_{36}O_9S$ 476.58

		$
	500mg	100.00
DO06379	1g	190.00
	5g	350.00

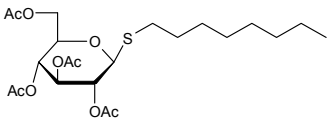

Octyl b-D-thiogalactopyranoside

[42891-16-7] $C_{14}H_{28}O_5S$ 308.44

		$
	250mg	50.00
DO08841	500mg	90.00
	1g	125.00

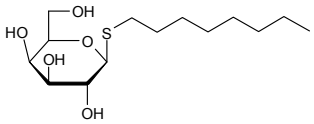

Octyl b-D-thioglucopyranoside

• n-Octyl b-D-thioglucoside

[85618-21-9] $C_{14}H_{28}O_5S$ 308.44

		$
	2g	52.00
DO06354	5g	95.00
	10g	170.00

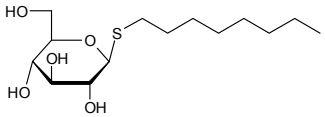

Refs: 1. Saito S, Tsuchiya T, Biochem. J. 1984, 222, 829-832
2. Wenk MR, Seelig J, Biophys. J. 1997, 73, 2565-2574

n-Octyl b-D-thioglucoside

see Octyl b-D-thioglucopyranoside on page 1166

Octyl b-D-thiomaltopyranoside

• n-Octyl b-D-thiomaltoside
• Octyl 4-O-a-D-glucopyranosyl-1-thio-b-D-glucopyranoside

[148616-91-5] $C_{20}H_{38}O_{10}S$ 470.58

		$
	1g	110.00
DO05739	5g	450.00
	10g	850.00

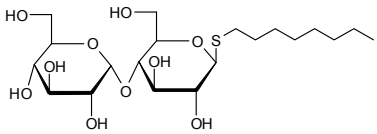

Refs: 1. Mechref Y, Rassi ZE, J. Chromatogr. 1997, 757, 263-273

n-Octyl b-D-thiomaltoside

see Octyl b-D-thiomaltopyranoside on page 1166

Octyl a-D-thiomannopyranoside

$C_{14}H_{28}O_5S$ 308.44

Price On Application

DO08842

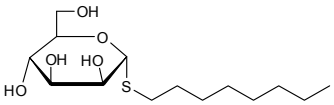

3-Octylthiophene

[65016-62-8] $C_{12}H_{20}S$ 196.35

		$
	50g	250.00
FO03935	100g	400.00
	250g	750.00

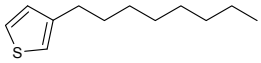

Octyl 3,4,6-tri-O-benzoyl-a-D-mannopyranoside

$C_{35}H_{40}O_9$ 604.69

Price On Application

MO06589

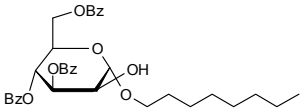

OG

see Octyl b-D-glucopyranoside on page 1163

Olanzapine 10-N-glucuronide

Price On Application

MO12320

1-O-Oleoyl-2-O-acetyl-3-O-(b-D-galactopyranosyl) syn-glycerol

$C_{29}H_{52}O_{10}$ 560.72

		$
	1mg	60.00
MO09867	2mg	110.00
	5mg	200.00

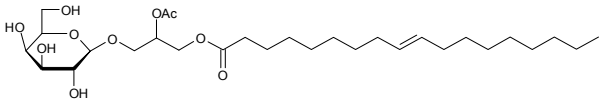

Oligomannose-5

see Man-5 N-Glycan on page 924

Oligomannose-9

see Man-9 N-Glycan on page 924

Oligomannose-5-Asn glycan (Man-5-Asn)

- (Man)5(GlcNAc)2Asn
- Mannopentaose-di-(N-acetyl-D-glucosamine)-asparagine

[38784-68-8] $C_{50}H_{84}N_4O_{38}$ 1349.21

Price On Application

OO15858

Oligomannose-3-Fuc (1-6) (Man-3-Fuc)

- Man3(Fuc)GlcNAc2
- Mannotriose-[fucosyl-di-(N-acetyl-D-glucosamine)]
- Oligomannose-3 glycan, core fucosylated

[110387-51-4] $C_{40}H_{68}N_2O_{30}$ 1056.96

Price On Application

OO13720

Oligomannose-9-Glc

see Man-9-Glc N-Glycan on page 923

Oligomannose 7 glycan

see Man-7 N-Glycan on page 924

Oligomannose 8 glycan

see Man-8 N-Glycan on page 924

Oligomannose-6 glycan

see Man-6 N-Glycan on page 924

Oligomannose-3 glycan, core fucosylated

see Oligomannose-3-Fuc (1-6) (Man-3-Fuc) on page 1167

Oligomannose-7-D1 glycan (Man-7 D1)

- Man7(GlcNAc)2
- Mannoheptaose-di-(N-acetyl-D-glucosamine) D1

[83178-05-06] $C_{58}H_{100}N_2O_{46}$ 1561.40

		$
	25ug	300.00
OO10176	50ug	500.00
	100ug	900.00

Oligomannose-3 N-linked glycan

see Man-3 N-Glycan on page 924

Oligomannose 8D1D3 (Man-8D1D3)

		$
	25ug	300.00
OO10177	50ug	500.00
	100ug	900.00

Oligomannose-2(a) (Man-2a)

Price On Application

OO07637

Oligomannose-3a (Man-3a)

		$
	25ug	250.00
OO10175	50ug	400.00
	100ug	700.00

Oligomannose-3b (Man-3b)

Price On Application

OO13719

Oligomannose

Oligomannose-4 (Man-4)

OO07639	Price On Application	

Oligomannose Man5GlNAc2

	$C_{46}H_{81}N_2O_{36}$ 1238.13	
		$
	10ug	240.00
OO10754	20ug	400.00

Oligomannose- 3XL (Man-3XL)

		$
	25ug	300.00
OO10179	50ug	500.00
	100ug	800.00

Olmesartan acid

[144689-24-7]	$C_{24}H_{26}N_6O_3$ 446.50	
		$
	5mg	150.00
FO11412	10mg	250.00
	25mg	500.00

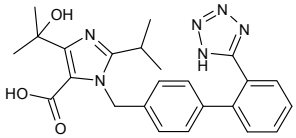

OM

see Octyl 4-O-(a-D-glucopyranosyl)-b-D-glucopyranoside on page 1164

N-Omega-(2-acetamido-2-deoxy-b-D-glucopyranosyl)-N-a-Boc-L-asparagine

• Nomega-(2-Acetamido-2-deoxy-b-D-glucopyranosyl)-N-a-Boc-L-asparagine

[137255-40-4]	$C_{17}H_{29}N_3O_{10}$ 435.43	
		$
	10mg	85.00
MO07512	25mg	150.00
	50mg	250.00

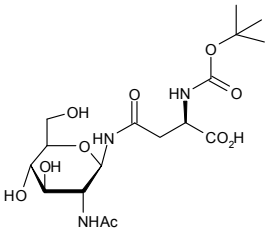

N-Omega-(2-Acetamido-3,4,6-tri-O-benzyl-2-deoxy-b-D-glucopyranosyl)-N-a-Boc-L-asparagine benzyl ester

[219968-28-2]	$C_{45}H_{53}N_3O_{10}$ 795.92	
		$
	25mg	85.00
MO07513	50mg	150.00
	100mg	250.00

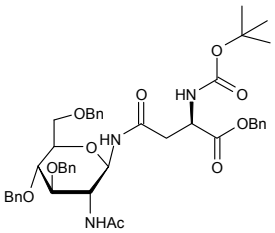

For bulk or custom products call UK +44 (0)1635 578444 or email enquiries@carbosynth.com
See our website for new products and up-to-date pricing

Ondansetron 8-D-glucuronide (mixture of isomers)

[126671-72-5] $C_{24}H_{27}N_3O_8$ 485.49

Price On Application

MO09997

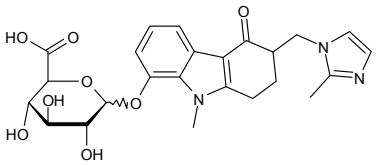

D-Ononitol

see 1-D-4-O-Methyl-myo-inositol on page 1018

ONPG

see 2-Nitrophenyl b-D-galactopyranoside on page 1132

ONPG

see 2-Nitrophenyl b-D-galactopyranoside on page 1132

ONP-a-GalNAc

see 2-Nitrophenyl 2-acetamido-2-deoxy-a-D-galactopyranoside on page 1117

ONP-a-D-GlcNAc

see 2-Nitrophenyl 2-acetamido-2-deoxy-a-D-glucopyranoside on page 1118

ONP-1-thio-b-D-Gal

see 2-Nitrophenyl b-D-thiogalactopyranoside on page 1145

Orcein

• Natural Red 28

[1400-62-0]

		$
	5	60.00
FO16173	10	100.00
	25g	200.00

Orcinol Monohydrate

see 3,5-Dihydroxytoluene on page 620

Oridonin

• Isodonol

• 7a,20-Epoxy-1a,6b,7,14-tetrahydroxy-Kaur-16-en-15-one

[28957-04-2] $C_{20}H_{28}O_6$ 364.44

		$
	50mg	100.00
FO09522	100mg	180.00
	250mg	300.00

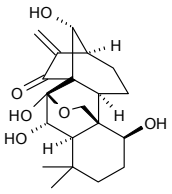

Orientin

• 8-b-D-Glucopyranosyl-3',4',7'-tetrahydroxyflavone

• Luteolin 8-C-b-D-glucopyranoside

• Lutexin

[28608-75-5] $C_{21}H_{20}O_{11}$ 448.38

		$
	5mg	381.00
MO08113	10mg	725.50

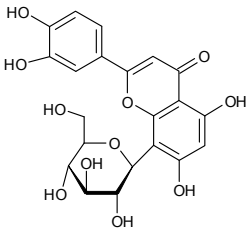

Refs: 1. Arch. Pharm., 1958, 291, p126

Oritavancin

• (4R)-22-O-(3-Amino-2,3,6-trideoxy-3-C-methyl-alpha-L-arabinohexopyranosyl)-N3-(p-(p-chlorophenyl)benzyl)vancomycin

[171099-57-3] $C_{86}H_{97}Cl_3N_{10}O_{26}$ 1793.10

Price On Application

FO16180

Oritentoside

see Vitexin on page 1421

L-Ornithine Hcl

[70-26-8]

		$
	1kg	60.00
FO15972	2kg	200.00
	5kg	475.00

Orotic acid potassium salt

• 6-Carboxy-2,4-dihydroxypyrimidine
• Uracil-6-carboxylic acid

[24598-73-0] $C_5H_3N_2O_4K$ 194.19

		$
	100g	85.00
FO08047	250g	150.00
	500g	250.00

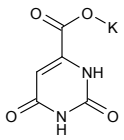

Orotidine

• Uridine-6-carboxylic acid

[314-50-1] $C_{10}H_{12}N_2O_8$ 288.21

		$
	1mg	130.00
NO08048	2mg	250.00
	5mg	500.00

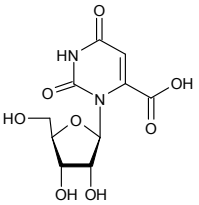

Osmic acid

see Osmium tetroxide on page 1170

Osmium tetroxide

• Osmic acid

[20816-12-0] O_4Os 254.20

		$
	5g	500.00
FO10643	10g	900.00
	25g	1875.00

Osthole

[484-12-8] $C_{15}H_{16}O_3$ 244.29

		$
	500mg	50.00
FO09975	1g	80.00
	2g	120.00

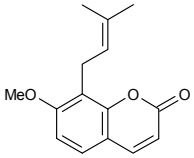

2-Oxa-6-azaspiro[3.5]nonane

[1046153-20-1] $C_7H_{13}NO$ 127.18

		$
	100mg	500.00
FO11440	250mg	1000.00
	500mg	1500.00

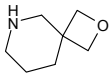

2-Oxa-6-azaspiro[3.4]octane

[220290-68-6] $C_6H_{11}NO$ 113.16

		$
	100mg	350.00
FO11439	250mg	725.00
	500mg	1050.00

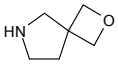

N-(7-Oxadecyl)deoxynojirimycin

[160632-05-3] $C_{15}H_{31}NO_5$ 305.41

		$
	0.5mg	100.00
MO04818	1mg	190.00
	2mg	360.00

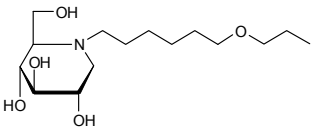

Refs: 1. van den Broek LAGM, et al., Recl. Trav. Chim. Pays-Bas 1994, 113, 507

Oxalacetic acid

[328-42-7] $C_4H_4O_5$ 132.07

		$
	100g	150.00
FO12113	250g	250.00
	500g	375.00

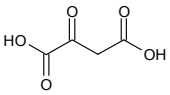

N-(7-Oxa-9,9,9-trifluorononyl)deoxynojirimycin

[383417-50-3] $C_{13}H_{24}F_3NO_5$ 331.33

		$
	0.5mg	105.00
MO04847	1mg	200.00
	2mg	380.00

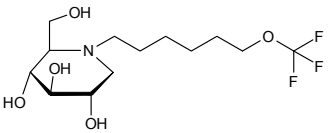

Refs: 1. van den Broek LAGM, et al., Recl. Trav. Chim. Pays-Bas 1994, 113, 507

S-(1-Oxido-2-pyridyl)-N,N,N′,N′-tetramethylthiuronium hexafluorophosphate

see HOTT on page 821

Oxipurinol

• 4,6-Dihydroxypyrazolo[3,4-d]pyrimidine

[2465-59-0] $C_5H_4N_4O_2$ 152.11

		$
	500mg	85.00
FO03643	1g	150.00
	2g	250.00

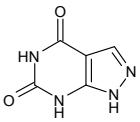

9-Oxo-10(9H)-acridineacetic acid

[38609-97-1] $C_{15}H_{11}NO_3$ 253.25

		$
	50g	90.00
FO11715	100g	150.00
	250g	300.00

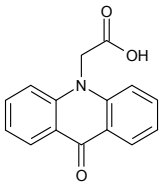

O-(4-Oxo-1,2,3-benzotriazin-3(4H)-yl)-N,N,N,N′,-tetramethyluronium tetrafluoroborate

see TDBTU on page 1281

3-Oxodecanoic acid ethyl ester

[13195-66-9]

		$
	5g	50.00
FO15283	10g	80.00
	25g	150.00

Oxododecylgl

1-Oxododecyl a-D-glucopyranoside

[64395-91-1] $C_{18}H_{34}O_7$ 362.46

		$
	100mg	95.00
DO05160	500mg	350.00
	1g	500.00

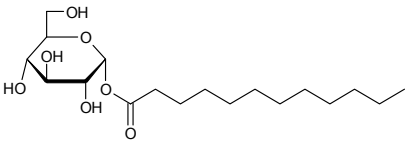

1-Oxododecyl b-D-glucopyranoside

[64395-92-2] $C_{18}H_{34}O_7$ 362.46

		$
	1g	185.00
DO00320	2g	300.00
	5g	600.00

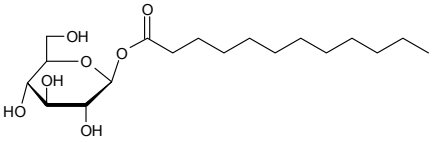

1-Oxododecyl-D-glucopyranoside

[60415-67-0] $C_{18}H_{34}O_7$ 362.40

Price On Application

DO00959

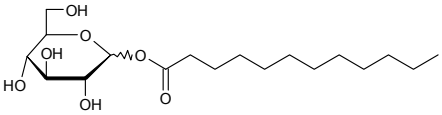

8-Oxoguanosine

• 8-Hydroxy-D-guanosine

[3868-31-3] $C_{10}H_{13}N_5O_6$ 299.24

		$
	2mg	85.00
NO05772	5mg	150.00
	10mg	220.00

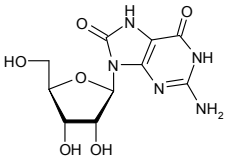

2. Lin T-S, et al., J. Med. Chem. 1985, 28, p1194
3. Mo Y, et al., PNAS 1992, 89, p11021
4. Takeuchi et.al., , Carcinogenesis 1993, 292, p85

1-Oxo Ibuprofen

see (2RS)-2-[4-(2-Methylpropanoyl)phenyl] propanoic acid on page 1250

Oxo-octyl-D-glucopyranse

see Octanoyl-D-glucopyranoside on page 1160

5-Oxopyrrolidine-3-carboxylic acid

		$
	1g	65.00
FO15481	2g	100.00
	5g	175.00

(R)-(-)-5-Oxotetrahydrofuran-2-carboxylic acid

[53558-93-3]

		$
	1g	85.00
FO15400	2g	140.00
	5g	325.00

For bulk or custom products call UK +44 (0)1635 578444 or email enquiries@carbosynth.com
See our website for new products and up-to-date pricing

8-Oxo-7-thioguanosine

[122970-43-8] $C_{10}H_{12}N_4O_6S$ 316.29

		$
	5mg	125.00
NO02817	10mg	230.00
	25mg	500.00

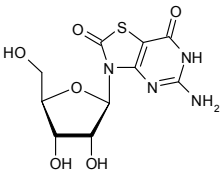

7-Oxo-5-trifluoromethyl-7-H-thieno-3,2-pyran-3-carboxylic acid

[324741-24-4]

Price On Application

FO11799

Oxyma

see Ethyl isonitrosocyanoacetate on page 699

Oxymorphone 3-b-D-glucuronide

[770735-01-8] $C_{23}H_{27}NO_{10}$ 477.46

		$
	1mg	300.00
MO10464	2mg	560.00
	5mg	1100.00

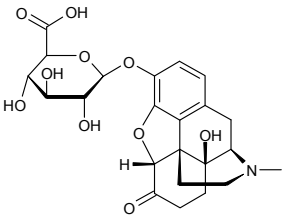

Oxymorphone 3-b-D-glucuronide-D3

$C_{23}H_{24}NO_{10}D_3$ 480.47

		$
	1mg	250.00
MO10559		

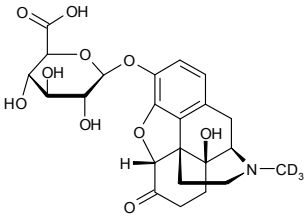

4-Oxypiperidol

see 2,2,6,6-Tetramethylpiperidine 1-oxyl, free radical on page 1335

p=Bromobenzoyl chloride

see 4-Bromobenzoyl chloride on page 309

PAC1

• 4-(Phenylmethyl)-1-piperazineacetic acid [[2-hydroxy-3-(2-propenyl) phenyl]methylene]hydrazide

[315183-21-2]

		$
	1g	400.00
FP15826	2g	640.00
	5g	1200.00

Paclitaxel

[33069-62-4] $C_{47}H_{51}NO_{14}$ 853.91

		$
	250mg	87.50
FP10637	500mg	150.00
	1g	250.00

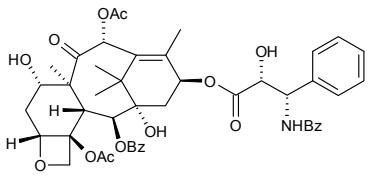

PADS

see Phenylacetyl disulfide on page 1189

Paeoniflorin

• 9[(Benzoyioxy)methyl]-1-(b-D-glucopyranosyloxy)-4,8-epoxy-6-methyl-7-oxaticyclo[4,3,0,0]nonane

[23180-57-6] $C_{23}H_{28}O_{11}$ 480.46

		$
	500mg	300.00
MP08290	1g	500.00
	2g	850.00

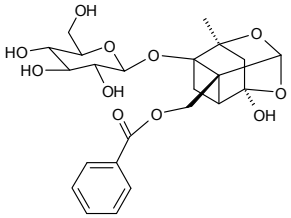

Refs: 1. Chem. Pharm. Bull., 1985, 33, p3838

Palatinose

see Isomaltulose on page 873

Palladium hydroxide on carbon - 20 wt. % loading (dry basis)

[12135-22-7] H_2O_2Pd 140.43

Price On Application

FP15914

Palladium (II) acetate - trimer 45-48%

[3375-31-3] $C_4H_6O_4Pd$ 224.49

		$
	1g	90.00
FP10606	2g	150.00
	5g	300.00

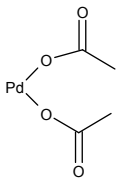

N2-Palmitoylguanine

$C_{21}H_{35}N_5O_2$ 389.54

Price On Application

FP08578

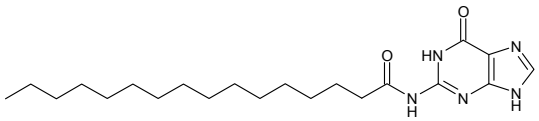

Panaxadiol

[19666-76-3] $C_{30}H_{52}O_3$ 460.73

		$
	100mg	150.00
FP09976	250mg	250.00
	500mg	400.00

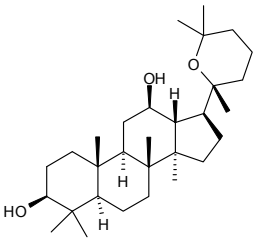

Panaxatriol

[32791-84-7] $C_{30}H_{52}O_4$ 476.73

		$
	100mg	150.00
FP09977	250mg	250.00
	500mg	400.00

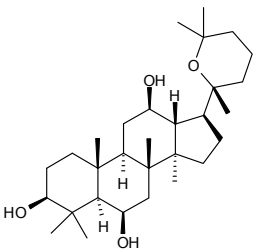

Panaxoside A

see Ginsenoside Rg1 on page 772

Panaxoside Rc

see Ginsenoside Rc on page 770

D-Panose

• 4-O-[6-O-(a-D-Glucopyranosyl)-a-D-glucopyranosyl]-D-glucopyranose
• Glc-a-1,6-Glc-a-1,4-Glc

[33401-87-5] $C_{18}H_{32}O_{16}$ 504.44

		$
	50mg	40.00
OP06685	100mg	60.00
	250mg	100.00

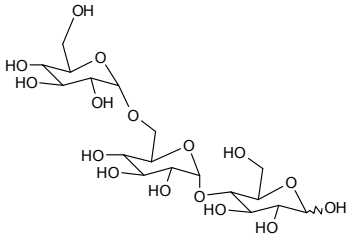

Refs: 1. Kuriki T, Tsuda M, Imanaka T, J. Ferment. Bioeng. 1992, Vol73, No3, p198-202

Pantoprazole sulfide-b-D-glucuronide

• 5-(Difluoromethoxy)-2-(3,4-dimethoxy-2-pyridinylmethylthio)-1-b-D-glucopyranosyl-1H-benzimidazole

[867300-67-2] $C_{22}H_{25}F_2N_3O_8S$ 529.51

		$
	0.5mg	300.00
MP07288	1mg	550.00
	2mg	1000.00

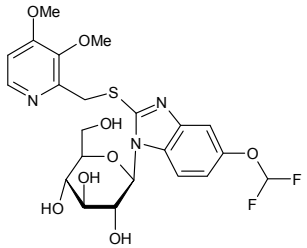

Pantothenic acid 2,4-di-O-b-D-galactopyranoside

$C_{21}H_{37}NO_{15}$ 543.52

		$
	2mg	85.00
MP04426	5mg	160.00
	10mg	300.00

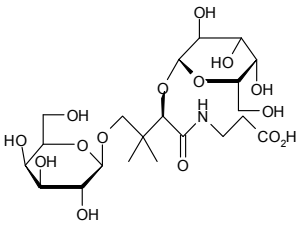

2,2-Paracyclophane

[1633-22-3] $C_{16}H_{16}$ 208.30

		$
	25g	82.50
FP06272	50g	125.00
	100g	200.00

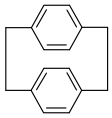

Refs: 1. Pelter A, Crump RANC, Kidwell H, Tetrahedron Lett. 1996, Vol37, No8, p1273-1276

Patchouli alcohol

[5986-55-0] $C_{15}H_{26}O$ 222.37

		$
	10mg	40.00
FP09677	25mg	60.00
	50mg	95.00

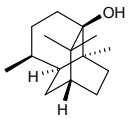

PDMXE

see p-Xylene glycoldimethyl ether on page 1425

Pectolinarin

Pectolinarin

• 7-[[6-O-(6-Deoxy-a-L-mannopyranosyl)-b-D-glucopyranosyl]oxy]-5-hydroxy-6-methoxy-1-(4-methoxyphenyl)-4H-1-benzopyran-4-one

[28978-02-1] $C_{29}H_{34}O_{15}$ 622.57

Price On Application

OP08118

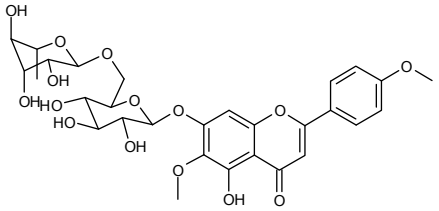

Refs: 1. Arch. Pharm., 1936, 274, p126

2,4,7,8,9-Penta-O-acetyl-N-acetylglycolyl-D-neuraminic acid methyl ester

[118865-38-6] $C_{24}H_{33}NO_{16}$ 591.53

		$
	1mg	90.00
MP09660	5mg	150.00
	10mg	220.00

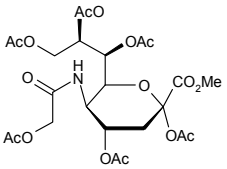

2,4,7,8,9-Penta-O-acetyl N-acetylneuraminic acid

• N-Acetylneuraminic acid 2,4,7,8,9-pentaacetate

[4887-11-0] $C_{21}H_{29}NO_{14}$ 519.45

		$
	250mg	87.50
MP07911	500mg	150.00
	1g	250.00

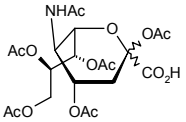

N,N',N'',N''',N''''-Pentaacetyl chitopentaose

• Penta-N-acetylchitopentaose

[36467-68-2] $C_{40}H_{67}N_5O_{26}$ 1033.98

		$
	5mg	95.00
OP04834	10mg	170.00
	25mg	325.00

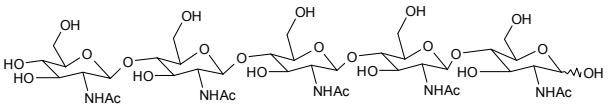

Refs: 1. Suzuki K, et al., Carbohydr. Res. 1986, 151, 403

Penta-N-acetylchitopentaose

see N,N',N'',N''',N''''-Pentaacetyl chitopentaose on page 1176

1,2,3,4,5-Penta-O-acetyl-b-D-fructose

• b-D-Fructose pentaacetate

[20764-61-8] $C_{16}H_{22}O_{11}$ 390.34

		$
	1g	350.00
MP06863	2g	600.00
	5g	1000.00

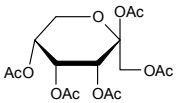

Penta-O-acetyl-D-fructose diethyldithioacetal

$C_{20}H_{32}O_{12}S_2$ 528.59

		$
	250mg	87.50
MP05751	500mg	150.00
	1g	300.00

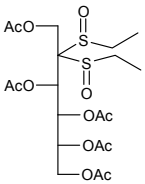

For bulk or custom products call UK +44 (0)1635 578444 or email enquiries@carbosynth.com
See our website for new products and up-to-date pricing

1,2,3,5,6-Penta-O-acetyl-D-galactofuranose

[62181-82-2] $C_{16}H_{22}O_{11}$ 390.40

		$
	200mg	70.00
MP07015	500mg	125.00
	1g	180.00

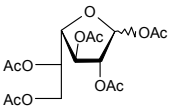

2,3,4,5,6-Penta-O-acetyl-D-galactononitrile

[35439-42-0] $C_{16}H_{21}NO_{10}$ 387.34

Price On Application

MP05242

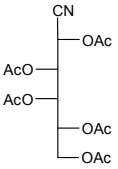

Refs: 1. Wolfrom ML, Georges LW, Soltzberg S, J. Am. Chem. Soc. 1934, Vol56, p1794

1,2,3,4,6-Penta-O-acetyl-a-D-galactopyranose

• a-D-Galactose pentaacetate

[4163-59-1] $C_{16}H_{22}O_{11}$ 390.34

		$
	25g	50.00
MP04965	50g	85.00
	100g	140.00

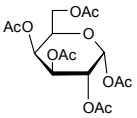

Refs: 1. Brevnov MG, Gritsenko OM, Mikhailov SN, Efimtseva EV, Ermolinsky BS, Van Aerschot A, Herdewijn P, Repyk AV, Gromova ES, Nucleic Acids Res. Vol 25, No16, p3302-3309

1,2,3,4,6-Penta-O-acetyl-b-D-galactopyranose

• b-D-Galactose pentaacetate

[4163-60-4] $C_{16}H_{22}O_{11}$ 390.34

		$
	50g	47.50
MP06689	100g	60.00
	250g	130.00

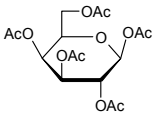

Refs: 1. Khiar N, Martin-Lomas M, J. Org. Chem. 1995, Vol60, p7017-7021
2. Spero L, Ballou CE, Link KP, J. Am. Chem. Soc. 1949, Vol71, p3740

1,2,3,4,6-Penta-O-acetyl-D-galactopyranose

[25878-60-8] $C_{16}H_{22}O_{11}$ 390.34

		$
	250g	75.00
MP03541	500g	125.00
	1kg	200.00

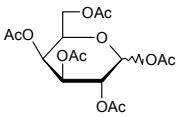

Refs: 1. Yin, et al., J. Biomed. Mater. Res. 2003, 67, 1093–1104

1,2,3,4,6-Penta-O-acetyl-D-galactosamine

see 2-Acetamido-1,3,4,6-tetra-O-acetyl-2-deoxy-D-galactopyranose on page 28

1,2,3,4,6-Penta-O-acetyl-a-D-glucopyranose

• a-D-Glucose pentaacetate

[604-68-2] $C_{16}H_{22}O_{11}$ 390.34

		$
	100g	40.00
MP05197	250g	75.00
	500g	150.00

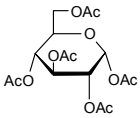

Refs: 1. Haikal AZ, El Ashry ESH, Banoub J, Carbohydr. Res. 2003, Vol338, No22, p2291-2299

Pentaacetylg

1,2,3,4,6-Penta-O-acetyl-b-D-glucopyranose

• b-D-Glucose pentaacetate

[604-69-3][154395-36-5] $C_{16}H_{22}O_{11}$ 390.34

		$
	5g	20.00
MP05836	25g	40.00
	50g	55.00

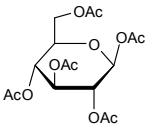

Refs: 1. Leclercq-Meyer V, Kadiata MM, Malaisse WJ, Am. J. Physiol. Endocrinol. Metabol. 1999, 276, pE689
2. Hendricks SB, Wulf OR, Liddel U, J. Am. Chem. Soc. 1936, p1997
3. Horita DA, Hajduk PJ, Lerner LE, Glycoconjugate J. 1997, 14, 5, p691

1,2,3,4,6-Penta-O-acetyl-D-glucopyranose

• D-Glucose pentaacetate

[83-87-4][3891-59-6] $C_{16}H_{22}O_{11}$ 390.34

		$
	25g	100.00
MP05825	50g	150.00
	100g	250.00

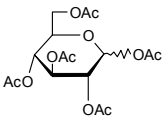

Refs: 1. Dong JQ, Zhang SJ, Wang YG, Chin. Chem. Lett. 2003, Vol14, No9, p904-906

1,2,3,4,6-Penta-O-acetyl-a-D-glucosamine

see 2-Acetamido-1,3,4,6-tetra-O-acetyl-2-deoxy-a-D-glucopyranose on page 29

1,2,3,4,6-Penta-O-acetyl-a-D-glucosamine

see 2-Acetamido-1,3,4,6-tetra-O-acetyl-2-deoxy-b-D-glucopyranose on page 29

Penta-O-acetyl-a-L-Idopyranose

• a-L-Idose pentaacetate

[16299-15-3] $C_{16}H_{22}O_{11}$ 390.34

		$
	50mg	85.00
MP04747	100mg	160.00
	250mg	250.00

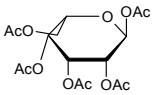

1,3,4,5,6-Penta-O-acetyl-2-keto-D-fructose

$C_{16}H_{22}O_{11}$ 390.34

		$
	500mg	100.00
MP05754	1g	170.00
	2g	320.00

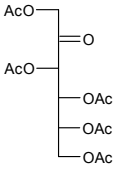

1,2,3,4,6-Penta-O-acetyl-a-D-mannopyranose

• a-D-Mannose pentaacetate

[4163-65-9] $C_{16}H_{22}O_{11}$ 390.34

		$
	5g	30.00
MP00483	10g	45.00
	25g	75.00

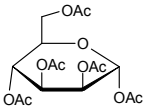

Refs: 1. Akai S, Kajihara Y, Nagashima Y, Kamei M, Arai J, et al., J. Carbohydr. Chem. 2001, Vol20, No2, p121-143

For bulk or custom products call UK +44 (0)1635 578444 or email enquiries@carbosynth.com
See our website for new products and up-to-date pricing

1,2,3,4,6-Penta-O-acetyl-b-D-mannopyranose

[4026-35-1] $C_{16}H_{22}O_{11}$ 390.34

		$
	1g	120.00
MP00478	2g	200.00
	5g	450.00

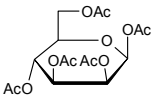

Refs: 1. Akai, Kajihara Y, Nagashim Y, Kamei M, Arai J,, J. Carbohyd. Chem., 2001, 20, 2, p121

1,2,3,4,6-Penta-O-acetyl-D-mannopyranose

• D-Mannose pentaacetate

[25941-03-1] $C_{16}H_{22}O_{11}$ 390.34

		$
	25g	75.00
MP00476	100g	180.00
	250g	350.00

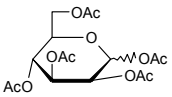

Refs: 1. Roy R, Das SK, Hernández-Mateo F, Santoyo-González F, Gan Z, Synthesis 2001, p1049-1052

2,4,7,8,9-Penta-O-acetyl-a-D-neuraminic acid methyl ester

• N-Acetylneuraminic acid methyl ester 2,4,7,8,9-pentaacetate

[73208-82-9] $C_{22}H_{31}NO_{14}$ 533.48

Price On Application

MP08988

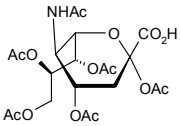

3,4,2',3',4'-Penta-O-acetylsucrose

$C_{22}H_{32}O_{16}$ 552.49

		$
	25mg	85.00
OP07297	50mg	160.00
	100mg	250.00

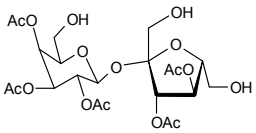

3,4,2',3',6'-Penta-O-acetylsucrose

$C_{22}H_{32}O_{16}$ 552.49

		$
	10mg	60.00
OP07298	25mg	100.00
	50mg	150.00

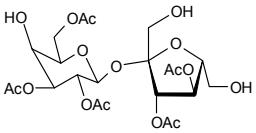

1,2,3,4,6-Penta-O-acetyl-a-D-thiogalactopyranose

• 1-Thio-a-D-galactopyranose pentaacetate

[130796-15-5] $C_{16}H_{22}O_{10}S$ 406.41

		$
	25mg	85.00
MP04858	50mg	150.00
	100mg	250.00

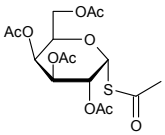

Pentabenzoyl

1,2,3,5,6-Penta-O-benzoyl-D-galactofuranose

$C_{41}H_{32}O_{11}$ 700.69

		$
	2g	85.00
MP06718	5g	160.00
	10g	250.00

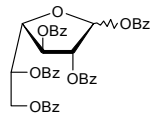

Refs: 1. Marino C, Chiocconi A, Varela O, de Lederkremer RM, Carbohydr. Res. 1998, Vol311, No4, p183-189

1,2,3,4,6-Penta-O-benzoyl-a-D-galactose

[41545-55-5] $C_{41}H_{32}O_{11}$ 700.69

		$
	500mg	100.00
MP07296	1g	180.00
	2g	300.00

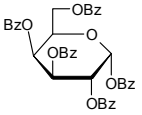

1,2,3,4,6-Penta-O-benzoyl-b-D-galactose

[41545-56-6] $C_{41}H_{32}O_{11}$ 700.71

Price On Application

MP07649

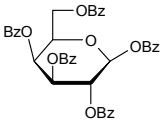

1,2,3,4,6-Penta-O-benzoyl-a-D-glucopyranose

[22415-91-4] $C_{41}H_{32}O_{11}$ 700.69

		$
	1g	60.00
MP06709	5g	120.00
	10g	220.00

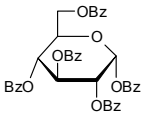

Refs: 1. Gros EG, Ondetti MA, Sproviero JO, Deulofeu V, et al., J. Org. Chem. 1962, Vol27, p924
2. Ness RK, Fletcher Jr HG, Hudson CS, J. Am. Chem. Soc. 1950, Vol72, p2200

1,2,3,4,6-Penta-O-benzoyl-D-mannopyranose

[96996-90-6] $C_{41}H_{32}O_{11}$ 700.69

		$
	1g	50.00
MP04854	2g	90.00
	5g	160.00

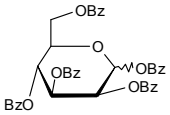

1,2,3,4,6-Penta-O-benzyl-b-D-thiogalactopyranoside

[210358-01-3] $C_{41}H_{42}O_5S$ 646.84

		$
	10g	150.00
MP05409	25g	250.00
	50g	450.00

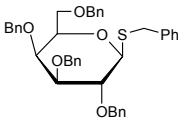

For bulk or custom products call UK +44 (0)1635 578444 or email enquiries@carbosynth.com
See our website for new products and up-to-date pricing

Pentaerythritol dibromide b-D-glucuronide

[1138247-37-6] $C_{11}H_{18}Br_2O_8$ 438.06

		$
	1mg	80.00
MP10465	2mg	130.00
	5mg	250.00

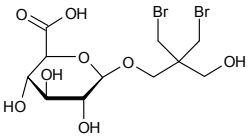

Pentaerythritol phaosphate alcohol

[5301-78-0]

Price On Application

FP15513

Penta(ethylene glycol)di-p-tosylate

[41024-91-3] $C_{24}H_{34}O_{10}S_2$ 546.65

Price On Application

FP10641

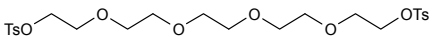

5-(-Pentafluorobenzoylamino)fluoroscein di-b-D-galactopyranoside

$C_{39}H_{32}F_5NO_{16}$ 865.67

		$
	1mg	190.00
EP06469	2mg	300.00
	5mg	560.00

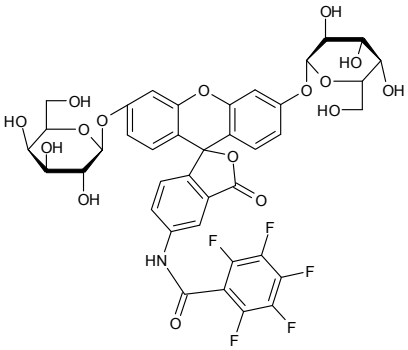

Pentafluorophenyl isocyanate

[1591-95-3]

		$
	5g	150.00
FP14268	10g	250.00
	25g	350.00

Pentagalloyl

1,2,3,4,6-Penta-O-galloyl-b-D-glucopyranose

[14937-32-7] $C_{41}H_{32}O_{26}$ 940.68

		$
	5mg	90.00
MP05328	10mg	150.00
	25mg	250.00

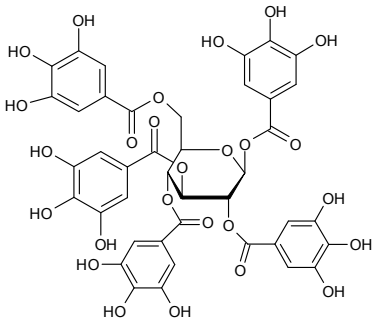

Refs: 1. Baxter NJ, Lilley TH, Haslam E, Williamson MP, Biochemistry 1997, Vol36, p5566-5577

3,3',4',5,7-Pentahydroxyflavone dihydrate

see Quercetin on page 1229

2,3,4,6-Pentamethylbenzyl chloride

[484-65-1] $C_{12}H_{17}Cl$ 196.72

		$
	5g	50.00
FP10234	10g	80.00
	25g	125.00

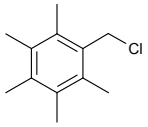

1,2,2,6,6-Pentamethyl-4-piperidone

[5554-54-1] $C_{10}H_{19}NO$ 169.27

		$
	50g	850.00
FP07002	100g	1300.00
	250g	2275.00

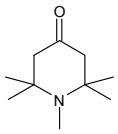

Refs: 1. Sensfuss U, Habicher WD,, Heteroatom Chemistry, 1998, 9, 6, p529

2,3-Pentanedione

[600-14-6]

		$
	50g	90.00
FP15956	100g	150.00
	250g	312.50

Pentanenitrile

see Valeronitrile on page 1417

1-Pentanesulfonic acid sodium salt

[22767-49-3] $C_5H_{11}SO_3Na$ 174.19

		$
	5g	37.50
FP15441	10g	56.00
	25g	100.00

1,2,3,4,6-Penta-O-pivaloyl-a-D-glucopyranoside

$C_{31}H_{52}O_{11}$ 600.75

		$
	250g	400.00
MP04221	500g	600.00
	1kg	900.00

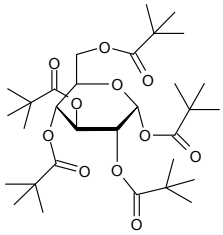

For bulk or custom products call UK +44 (0)1635 578444 or email enquiries@carbosynth.com
See our website for new products and up-to-date pricing

1,2,3,4,6-Penta-O-pivaloyl-a-D-mannopyranose

$C_{31}H_{52}O_{11}$ 600.74

		$
	10g	200.00
MP07152	25g	350.00
	50g	600.00

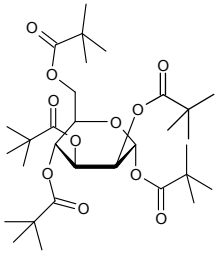

1,2,3,4,6-Penta-O-pivaloyl-b-D-mannopyranose

$C_{31}H_{52}O_{11}$ 600.74

		$
	10g	75.00
MP08329	25g	125.00
	50g	200.00

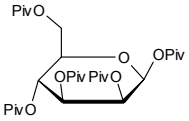

1,2,3,5,6-Penta-O-propanoyl-D-glucofuranose

[307531-77-7] $C_{21}H_{32}O_{11}$ 460.47

		$
	250mg	87.50
MP06703	500mg	150.00
	1g	225.00

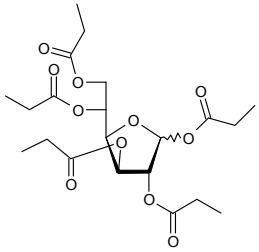

Refs: 1. Furneaux RH, Rendle PM, Sims IM, Perkin Trans. Pt1 Org. Chem. 2000, 13, p2011-2014

1,2,3,4,6-Penta-O-(3,4,5-tri-O-benzylgalloyl)-b-D-glucopyranose

[122625-60-9] $C_{146}H_{122}O_{26}$ 2292.52

		$
	5mg	85.00
MP06100	10mg	160.00
	25mg	250.00

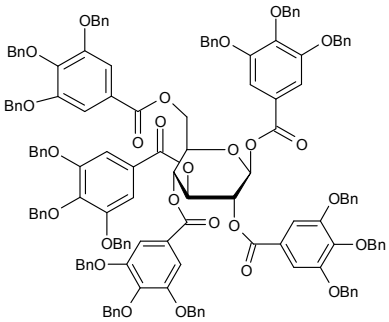

Pentatrimeth

1,2,3,4,6-Penta-O-trimethylsilyl-a-D-galactopyranose

$C_{21}H_{52}O_6Si_5$ 541.07

		$
	500mg	100.00
MP06938	1g	180.00
	2g	350.00

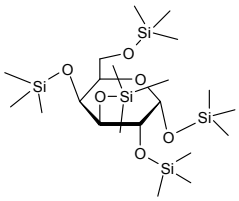

1,2,3,4,6-Penta-O-trimethylsilyl-D-glucopyranose

$C_{21}H_{52}O_6Si_5$ 541.07

		$
	1g	100.00
MP06937	2g	150.00
	5g	300.00

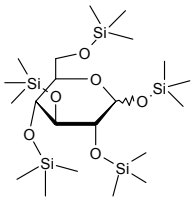

1,2,3,4,6-Penta-O-trimethylsilyl-D-mannopyranose

[55529-69-6] $C_{21}H_{52}O_6Si_5$ 541.06

		$
	500mg	100.00
MP09490	1g	160.00
	2g	250.00

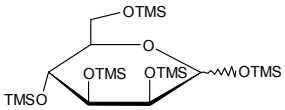

4-Pentenyl 4,6-O-benzylidene-2,3-phenylethylidene-a-D-mannopyranoside

$C_{26}H_{30}O_6$ 438.51

		$
	50mg	100.00
MP11007	100mg	180.00
	250mg	375.00

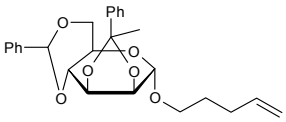

4-Pentenyl 3,6-di-O-benzyl-a-D-mannopyranoside

$C_{25}H_{32}O_6$ 428.52

		$
	100mg	80.00
MP10997	250mg	187.50
	500mg	300.00

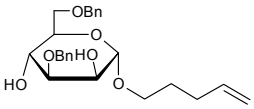

4-Pentenyl 2,4-di-O-(3,4,6-tri-O-acetyl-2-deoxy-2-phthalimido b-D-glucopyranosyl)-3,6-di-O-benzyl-a-D-mannopyranoside

$C_{65}H_{70}N_2O_{24}$ 1263.25

		$
	1mg	50.00
OP11000	2mg	90.00
	5mg	200.00

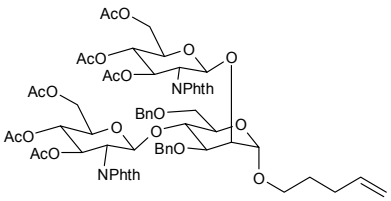

2'-O-Pentylamino-5'-O-DMT-adenosine

see 5'-O-DMT-2'-O-pentylaminoadenosine on page 667

For bulk or custom products call UK +44 (0)1635 578444 or email enquiries@carbosynth.com
See our website for new products and up-to-date pricing

2-Pentyl-9,10-anthracenedione

• 2-tert-Amylanthraquinone
• 2-(1,1-Dimethylpropyl)anthraquinone

[32588-54-8]

Price On Application

FP15674

Pentyl nitrate

see Amyl nitrite on page 162

3-Pentylthiophene

[102871-31-8]

		$
	50g	500.00
FP14502	100g	800.00
	250g	1500.00

Per-O-acetyl-thiophenyl-N-acetylneuraminic acid methyl ester

see Phenyl 4,7,8,9-tetra-O-acetyl-2-thio-N-acetyl-a-D-neuraminic acid methyl ester on page 1199

Perindopril acyl-a-D-glucuronide

$C_{25}H_{40}N_2O_{11}$ 544.60

		$
	1mg	1500.00
MP07292	2mg	3000.00
	5mg	6000.00

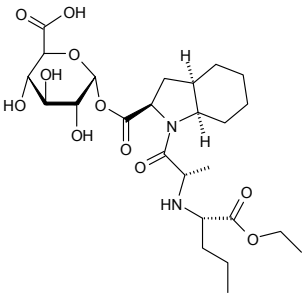

Perindopril acyl-b-D-glucuronide

[120398-66-5] $C_{25}H_{40}N_2O_{11}$ 544.60

		$
	1mg	225.00
MP07293	2mg	450.00
	5mg	900.00

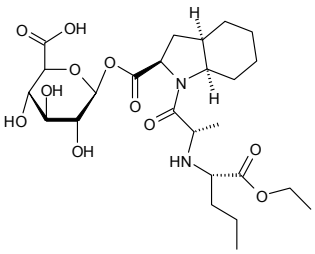

Perindoprilat acyl-b-D-glucuronide

$C_{23}H_{36}N_2O_{11}$ 516.54

		$
	1mg	1500.00
MP07294	2mg	3000.00
	5mg	6000.00

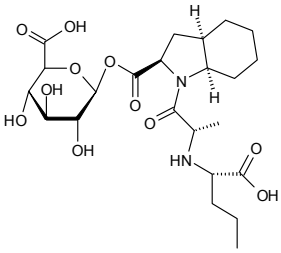

Periodic acid

[10450-60-9]

		$
	50g	60.00
FP16075	100g	100.00
	250g	200.00

D-Perosamine

see 4-Amino-4,6-dideoxy-D-mannose on page 122

D-Perosamine

see 4-Amino-6-deoxy-D-mannopyranoside on page 117

Perseitol

• D-Glycero-D-galacto-heptitol

[527-06-0] $C_7H_{17}O_7$ 212.20

		$
	1g	85.00
MP05384	5g	180.00
	10g	300.00

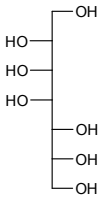

PETG

see Phenylethyl b-D-thiogalactopyranoside on page 1195

PG2

see 4-Nitrophenyl a-D-maltopyranoside on page 1139

PG4

see 4-Nitrophenyl a-D-maltotetraoside on page 1139

PG5

see 4-Nitrophenyl a-D-maltopentaoside on page 1138

Phaseolunatin

see Linamarin on page 908

H-D-Phe(4-Cl)-OH.HCl

see 4-Chloro-D-Phenylalanine on page 432

H-Phe(4-Cl)-OH.HCl

see 4-Chloro-L-Phenylalanine on page 432

H-DL-Phe(4-F)-OH

see 4-Fluoro-DL-phenylalanine on page 727

PHEG

see Phenophthalein glucuronide sodium salt on page 1187

H-Phe(4-I)-OH

see 4-Iodo-L-Phenylalanine on page 865

9-Phenanthracenylboronic acid

[68572-87-2]

		$
	10g	80.00
FP16124	25g	150.00
	50g	250.00

phenelzine

see 2-Phenylethylhydrazine on page 1194

N-(2-Phenethyl)benzamide

[3278-14-6] $C_{15}H_{15}NO$ 225.29

		$
	50g	87.50
FP11204	100g	150.00
	250g	250.00

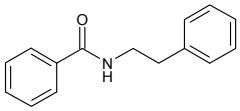

Phenetole

[103-73-1]

		$
	500g	50.00
FP16118	1kg	80.00
	2kg	140.00

Phenol 4-(2,2-dichlorocyclopropyl)-1-acetate

[144900-34-5] $C_{11}H_{10}Cl_2O_2$ 245.10

		$
	50g	100.00
FP11413	100g	180.00
	250g	300.00

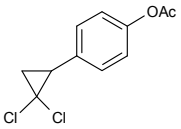

Phenolphthalein disulphate tripotassium salt,trihydrate

[62625-16-5]

		$
	5g	100.00
FP15564	10g	180.00
	25g	375.00

Phenophthalein glucuronide sodium salt

• PHEG

[6820-54-8] $C_{26}H_{21}O_{10}.Na$ 516.43

		$
	25mg	87.50
EP06598	50mg	145.00
	100mg	260.00

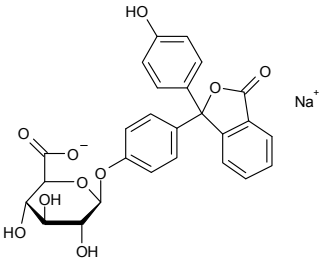

N2-Phenoxyacetyl-2'-O-methylguanosine

$C_{19}H_{21}N_5O_7$ 431.40

Price On Application

NP08428

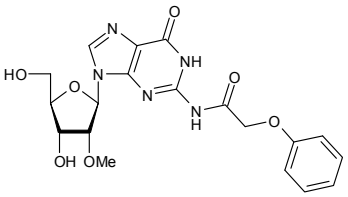

4-Phenoxybenzonitrile

[3096-81-9] $C_{13}H_9NO$ 195.22

		$
	10g	60.00
FP10723	25g	100.00
	50g	192.50

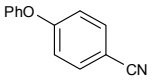

2-Phenoxy biphenyl

[6738-04-1] $C_{18}H_{14}O$ 246.30

Price On Application

FP10232

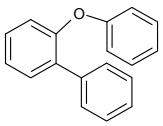

Phenoxyethyl

2-Phenoxyethylamine

[1758-46-9] $C_8H_{11}NO$ 137.18

		$
	1g	40.00
FP11126	2g	70.00
	5g	150.00

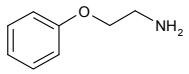

2-Phenoxyethylbromide

• b-Bromophenetole

[589-10-6]

		$
	25g	58.75
FP16117	50g	100.00
	100g	180.00

Phenyl 2-acetamido-2-deoxy-a-D-galactopyranoside

• Phenyl N-acetyl-a-D-galactopyranoside

[13089-18-4] $C_{14}H_{19}NO_6$ 297.30

		$
	5mg	95.00
MP01621	10mg	180.00
	25mg	300.00

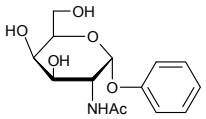

Refs: 1. Weissmann B, J. Org. Chem. 1966, p2505

Phenyl 2-acetamido-2-deoxy-a-D-glucopyranoside

• 1-Phenyl-2-acetamido-2-deoxy-a-D-glucoside
• Phenyl N-acetyl-a-D-glucosamine
• b-Phenyl-n-acetyl-a-D-glucosaminide

[10139-04-5] $C_{14}H_{19}NO_6$ 297.30

		$
	50mg	95.00
MP05110	100mg	160.00
	250mg	300.00

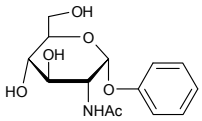

Refs: 1. Tanimural F, Morioka H, Eur. Arch. Oto-Rhino-Laryngology 1993, Vol250, No6, p337-341

Phenyl 2-acetamido-2-deoxy-b-D-glucopyranoside

[5574-80-1] $C_{14}H_{19}NO_6$ 297.30

		$
	2g	150.00
MP01853	5g	250.00
	10g	450.00

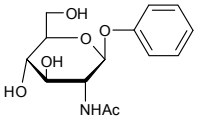

1-Phenyl-2-acetamido-2-deoxy-a-D-glucoside

see Phenyl 2-acetamido-2-deoxy-a-D-glucopyranoside on page 1188

Phenyl 2-acetamido-3,4,6-tri-O-acetyl-2-deoxy-a-D-galactopyranose

$C_{20}H_{25}NO_9$ 423.41

		$
	1g	250.00
MP00519	2g	450.00
	5g	800.00

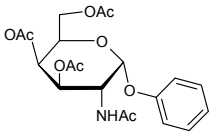

Phenyl 2-acetamido-3,4,6-tri-O-acetyl-2-deoxy-a-D-glucopyranoside

[13089-19-5] $C_{20}H_{25}NO_9$ 423.41

		$
	50mg	85.00
MP06799	100mg	150.00
	250mg	250.00

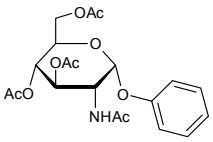

For bulk or custom products call UK +44 (0)1635 578444 or email enquiries@carbosynth.com
See our website for new products and up-to-date pricing

Phenyl 2-acetamido-3,4,6-tri-O-acetyl-2-deoxy-b-D-glucopyranoside

[13089-21-9] $C_{20}H_{25}NO_9$ 423.41

		$
	500mg	50.00
MP05918	1g	85.00
	5g	250.00

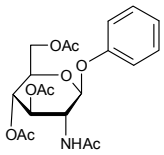

N-(2'-Phenylacetonitrile)-2,3,4,6-tetra-O-pivaloyl-D-glucopyranoside

$C_{34}H_{50}N_2O_9$ 630.77

Price On Application

MP08506

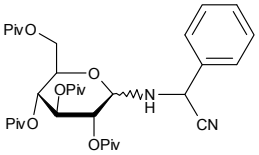

Phenylacetyl disulfide

- PADS
- Bis-(phenylacetyl)-disulfide
- Diphenylacetyl disulfide

[15088-78-5] $C_{16}H_{14}O_2S_2$ 302.42

		$
	10g	75.00
FP07495	25g	100.00
	50g	150.00

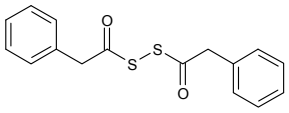

Phenyl N-acetyl-a-D-galactopyranoside

see Phenyl 2-acetamido-2-deoxy-a-D-galactopyranoside on page 1188

Phenyl N-acetyl-a-D-glucosamine

see Phenyl 2-acetamido-2-deoxy-a-D-glucopyranoside on page 1188

b-Phenyl-n-acetyl-a-D-glucosaminide

see Phenyl 2-acetamido-2-deoxy-a-D-glucopyranoside on page 1188

N2-Phenylacetylguanosine

[132628-16-1] $C_{18}H_{19}N_5O_6$ 401.37

		$
	10g	85.00
NP06294	25g	150.00
	50g	250.00

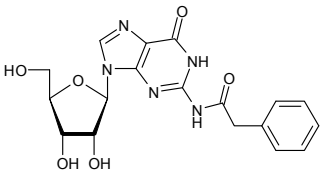

N2-Phenylacetyl-L-guanosine

$C_{17}H_{17}N_5O_6$ 387.35

		$
	25g	2500.00
NP09419	50g	4500.00
	100g	7300.00

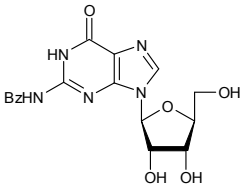

N2-Phenylacetyl-9-(a-D-mannopyranosyl)guanine

$C_{18}H_{19}N_5O_7$ 417.37

		$
	25g	2875.00
NP09536	50g	5000.00
	100g	8700.00

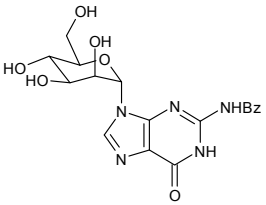

2-O-Phenyl a-D-N-acetylneuraminic acid

[15964-32-6] $C_{17}H_{23}NO_9$ 385.37

		$
	1mg	85.00
MP08633	2mg	160.00
	5mg	250.00

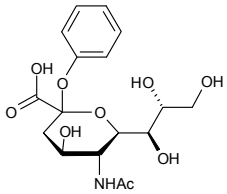

DL-Phenylalanine

$C_9H_{11}NO_2$ 165.19

Price On Application

FP12672

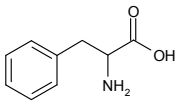

D-Phenylalanine

$C_9H_{11}NO_2$ 165.19

		$
	250g	62.50
FP12673	500g	100.00
	1kg	160.00

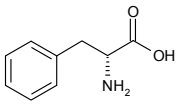

L-Phenylalanine

[63-91-2]

		$
	500g	40.00
FP15788	1kg	70.00
	2kg	100.00

L-Phenylalanine-AMC.TFA

see L-Phenylalanine 7-amido-4-methylcoumarin trifluoroacetate salt on page 1190

L-Phenylalanine 7-amido-4-methylcoumarin trifluoroacetate salt

• L-Phenylalanine-AMC.TFA

[108321-84-2] $C_{21}H_{19}F_3N_2O_5$ 436.38

		$
	100mg	50.00
EP15999	250mg	100.00
	500mg	175.00

2-Phenylaminoadenosine

• 2-Anilinoadenosine

[53296-10-9] $C_{16}H_{18}N_6O_4$ 358.35

		$
	10mg	85.00
NP07291	25mg	160.00
	50mg	250.00

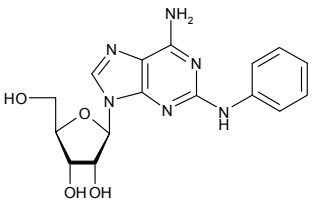

Refs: 1. Martin et.al., Pharmacol. Biochem. Behav., 1993, 45, p951

Phenyl 2-O-benzyl-4,6-O-benzylidene-3-O-p-methoxybenzyl-a-D-thiomannopyranoside

$C_{34}H_{34}O_6S$ 570.70

		$
	250mg	250.00
MP10124	500mg	400.00
	1g	750.00

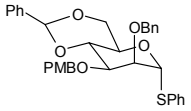

Phenyl 2-O-benzyl-4,6-O-benzylidene-a-D-thiomannopyranoside

$C_{26}H_{26}O_5S$ 450.55

		$
	250mg	250.00
MP10125	500mg	325.00
	1g	550.00

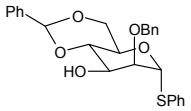

Phenyl 4,6-O-benzylidene-b-D-glucopyranoside

[75829-66-2] $C_{19}H_{20}O_6$ 344.36

		$
	1g	65.00
MP04997	2g	110.00
	5g	180.00

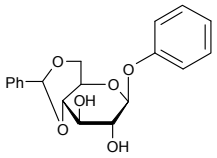

Phenyl 4,6-O-benzylidene-b-D-thiogalactopyranoside

[138922-03-9] $C_{19}H_{20}O_5S$ 360.42

		$
	1kg	5000.00
MP06090	2kg	9000.00
	5kg	20000.00

Phenyl 4,6-O-benzylidene-a-D-thiomannopyranoside

$C_{19}H_{20}O_5S$ 360.43

		$
	50mg	120.00
MP11291	100mg	225.00
	250mg	537.50

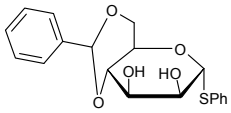

Phenyl 2-O-benzyl-a-L-thiorhamnopyranoside

$C_{19}H_{22}O_4S$ 346.44

		$
	25mg	85.00
MP07290	50mg	160.00
	100mg	250.00

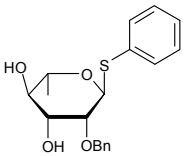

2',3'-Phenylboronate-5'-O-p-toluenesulfonyladenosine

$C_{23}H_{22}BN_5O_6S$ 507.33

		$
	50mg	85.00
NP07357	100mg	160.00
	250mg	250.00

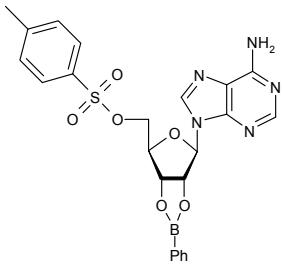

Phenylboroni

Phenylboronic acid

[98-80-6] $C_6H_7BO_2$ 121.93

		$
	25g	45.00
FP05680	50g	60.00
	100g	100.00

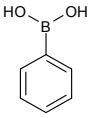

9-Phenylcarbazole

[1150-62-5]

Price On Application

FP15677

4-Phenylcinnamic acid

• 4-Biphenylacrylic acid

[13026-23-8] $C_{15}H_{12}O_2$ 224.25

		$
	50g	200.00
FP00165	100g	300.00
	250g	500.00

N-(2-Phenyl-1-cyano-3-butene)-2,3,4,6-tetra-O-pivaloyl-D-glucopyranoside

$C_{37}H_{54}NO_9$ 656.84

Price On Application

MP08502

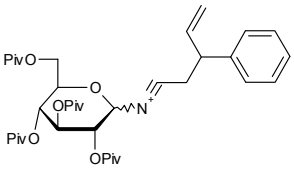

Phenyl 2-deoxy-2-fluoro-a-D-glucopyranoside

$C_{12}H_{15}FO_5$ 258.24

		$
	1g	3250.00
MP11442	2g	6000.00
	5g	14000.00

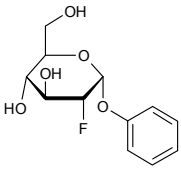

Phenyl 3-deoxy-3-fluoro-a-D-glucopyranoside

$C_{12}H_{15}FO_5$ 258.24

		$
	250mg	1250.00
MP11443	500mg	2000.00
	1g	3250.00

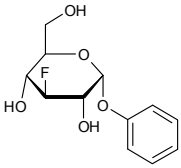

Phenyl 4-deoxy-4-fluoro-a-D-glucopyranoside

$C_{12}H_{15}FO_5$ 258.24

		$
	1g	2500.00
MP11444	2g	4600.00
	5g	10000.00

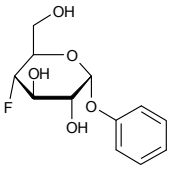

For bulk or custom products call UK +44 (0)1635 578444 or email enquiries@carbosynth.com
See our website for new products and up-to-date pricing

Phenyl 6-deoxy-6-fluoro-a-D-glucopyranoside

$C_{12}H_{15}FO_5$ 258.24

		$
	1g	3500.00
MP11445	2g	6500.00
	5g	15000.00

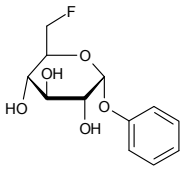

Phenyl 3,4-di-O-acetyl-2-O-benzyl-a-L-thiorhamnopyranoside

[849938-20-1] $C_{23}H_{26}O_6S$ 430.51

		$
	25mg	85.00
MP07289	50mg	160.00
	100mg	250.00

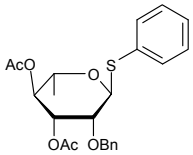

Phenyl 2,3-di-O-benzyl-4,6-O-benzylidene-a-D-thiomannopyranoside

$C_{33}H_{32}O_5S$ 540.67

		$
	250mg	250.00
MP10126	500mg	400.00
	1g	650.00

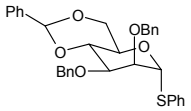

Phenyl 3,4-O-(2',3'-dimethoxybutan-2',3'-diyl)-a-L-thiorhamnopyranoside

$C_{18}H_{26}O_6S$ 370.46

		$
	50mg	85.00
MP07286	100mg	160.00
	250mg	250.00

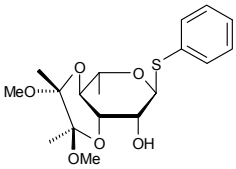

1,3-Phenylene bismalemide

[3006-93-7] $C_{14}H_8N_2O_4$ 268.22

		$
	1kg	65.00
FP07099	5kg	250.00
	10kg	400.00

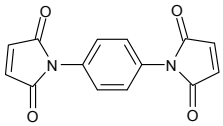

Refs: 1. Patel NREN, Daraji JMEN, Patel KDEN, Int. J. Polymer. Mater. 2005, Vol54, No5, p375-386

Phenylephrine-D-glucuronide

$C_{15}H_{21}NO_8$ 343.33

		$
	1mg	200.00
MP07287	2mg	350.00
	5mg	700.00

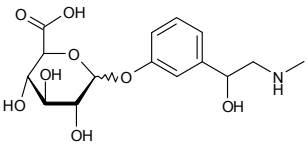

Phenylethyla

Phenylethyl 2-acetamido-2-deoxy-b-D-glucopyranoside

[197574-94-0] $C_{16}H_{23}NO_6$ 325.36

Price On Application

EP01856

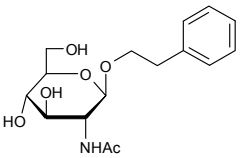

Phenylethyl 2-acetamido-3,4,6-tri-O-acetyl-2-deoxy-b-D-glucopyranoside

[197574-92-8] $C_{22}H_{29}NO_9$ 451.47

		$
	10g	900.00
MP01854	25g	1500.00
	50g	2500.00

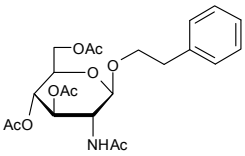

DL-1-Phenylethylamine

[618-36-0] $C_8H_{11}N$ 121.18

		$
	100g	30.00
FP11135	250g	50.00
	500g	75.00

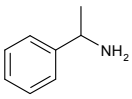

Phenylethyl b-D-galactopyranoside

[14861-16-6] $C_{14}H_{20}O_6$ 284.31

		$
	50mg	60.00
MP05017	100mg	100.00
	250mg	175.00

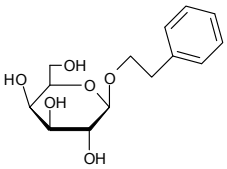

Phenylethyl-b-D-glucopyranoside

[18997-54-1]

Price On Application

MP15471

2-Phenylethylhydrazine

• phenelzine

[51-71-8]

		$
	500mg	125.00
FP13942	1g	225.00
	2g	360.00

2-Phenylethyl isothiocyanate

[2257-09-2] C_9H_9NS 163.24

		$
	25g	85.00
FP08224	50g	160.00
	100g	250.00

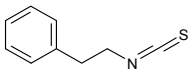

For bulk or custom products call UK +44 (0)1635 578444 or email enquiries@carbosynth.com
See our website for new products and up-to-date pricing

Phenylethyl b-D-thiogalactopyranoside

• PETG

[800376-82-3][63407-54-5] $C_{14}H_{20}O_5S$ 300.37

		$
	10mg	85.00
EP03215	25mg	150.00
	50mg	250.00

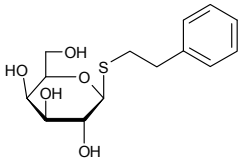

Refs: 1. Odera J, Sato T,, Japan Kokai Tokkyo Koho, 1988, p6

Phenylethyl b-D-thioglucopyranoside

$C_{14}H_{20}O_5S$ 300.37

		$
	10mg	70.00
EP08223	25mg	120.00
	50mg	200.00

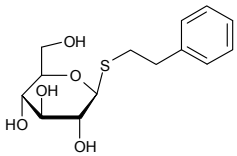

Phenyl a-D-galactopyranoside

[2871-15-0] $C_{12}H_{16}O_6$ 256.25

		$
	1g	100.00
MP03209	2g	150.00
	5g	300.00

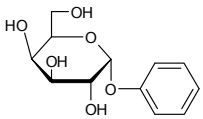

Phenyl b-D-galactopyranoside

[2818-58-8] $C_{12}H_{16}O_6$ 256.25

		$
	1g	40.00
MP02392	2g	65.00
	5g	90.00

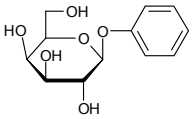

Refs: 1. Wang L, Li YM, Yip C, Qiu L, Zhou Z, Chan ASC, Adv. Synth. Catal. 2004, Vol346, Issue 8, p947-953

Phenyl a-D-glucopyranoside

[4630-62-0] $C_{12}H_{16}O_6$ 256.25

		$
	250mg	87.50
MP05293	500mg	150.00
	1g	250.00

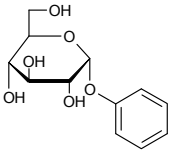

Refs: 1. Poretz RD, Goldstein IJ, Biochemistry 1970, Vol9, No14, p2890

Phenyl b-D-glucopyranoside

[1464-44-4] $C_{12}H_{16}O_6$ 256.25

		$
	5g	40.00
MP02707	10g	75.00
	25g	95.00

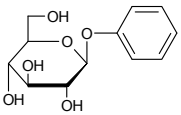

Refs: 1. Joniak D, Polakova M, J. Serb. Chem. Soc. 2001, Vol66, p81-86

Phenyl b-D-glucopyranosiduronic acid

see Phenyl b-D-glucuronide on page 1196

Phenyl b-D-glucuronic acid monohydrate

see Phenyl b-D-glucuronide on page 1196

Phenyl b-D-glucuronide

• Phenyl b-D-glucopyranosiduronic acid
• Phenyl b-D-glucuronic acid monohydrate

[17685-05-1] $C_{12}H_{14}O_7$ 270.24

		$
MP04835	25mg	50.00
	50mg	85.00
	100mg	120.00

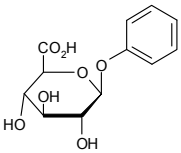

D-(+)-Phenyllactic acid

• (R)-2-Hydroxy-3-phenylpropionic acid

[7326-19-4] $C_6H_5CH_2CH(OH)CO_2H$ 166.17

		$
FP08624	50g	90.00
	100g	150.00
	250g	300.00

DL-3-Phenyllactic acid

[828-01-3] $C_9H_{10}O_3$ 166.17

		$
FP10242	5g	90.00
	10g	170.00
	25g	400.00

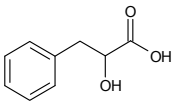

4-(Phenylmethyl)-1-piperazineacetic acid [[2-hydroxy-3-(2-propenyl) phenyl]methylene]hydrazide

see PAC1 on page 1173

N-(Phenyl-2-methyl-1-propenyl)imino-2,3,4,6-tetra-O-pivaloyl-D-glucopyranoside

$C_{36}H_{53}NO_9$ 643.81

Price On Application

MP08505

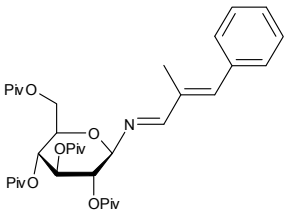

Phenylmethylsulfonyl fluoride

• a-Toluenesulfonyl fluoride

[329-98-6] $C_7H_7FO_2S$ 174.19

		$
FP12257	50g	125.00
	100g	200.00
	250g	375.00

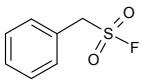

(1S,5R)-1-Phenyl-3-oxabicyclo[3.1.0]hexan-2-one

[63106-93-4]

		$
FP16068	50g	150.00
	100g	250.00
	250g	500.00

1-Phenylpiperazine

[92-54-6] $C_{10}H_{14}N_2$ 162.23

Price On Application

FP10343

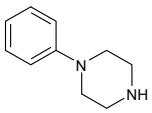

Phenylpiperidin-4-yl-amine

[23056-29-3] $C_{11}H_{16}N_2$ 176.25

		$
	1g	200.00
FP00527	2g	400.00
	5g	500.00

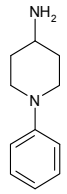

N-(Phenyl-1-propenyl)imino-2,3,4,6-tetra-O-pivaloyl-D-glucopyranoside

$C_{35}H_{51}NO_9$ 629.78

Price On Application

MP08504

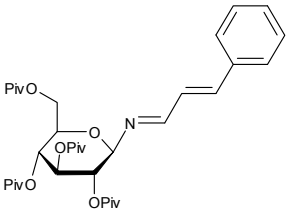

Phenylpropyl 2-acetamido-2-deoxy-b-D-glucopyranoside

[220341-09-3] $C_{17}H_{25}NO_6$ 339.38

		$
	10g	800.00
MP01851	25g	1400.00
	50g	2600.00

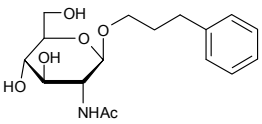

Phenylpropyl 2-acetamido-3,4,6-tri-O-acetyl-2-deoxy-b-D-glucopyranoside

[220341-05-9] $C_{23}H_{31}NO_9$ 465.49

		$
	10g	850.00
MP01855	25g	1500.00
	50g	2500.00

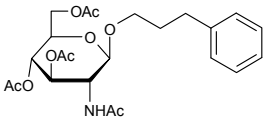

3-Phenylpropylamine

[2038-57-5] $C_9H_{13}N$ 135.21

		$
	10g	30.00
FP00936	25g	37.50
	50g	62.50

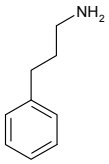

3-Phenylpyridine

[1008-88-4] $C_{11}H_9N$ 155.20

		$
	1g	40.00
FP00995	5g	90.00
	10g	150.00

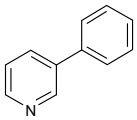

Phenylpyrrol

1-Phenyl pyrrole

[635-90-5] $C_{10}H_9N$ 143.19

Price On Application

FP11793

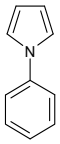

2-Phenylpyrrolidine

[1006-64-0]

		$
	250mg	65.00
FP16123	500mg	100.00
	1g	170.00

5-(R-2-Phenyl-pyrrolidine)-1-yl-5-deoxy-1,2-isopropylidene-a-D-xylofuranose

$C_{18}H_{25}NO_4$ 319.40

		$
	50mg	200.00
MP08088	100mg	300.00
	250mg	500.00

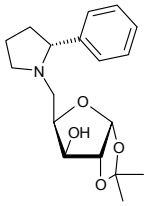

5-(S-2-Phenyl-pyrrolidine)-1-yl-5-deoxy-1,2-isopropylidene-a-D-xylofuranose

$C_{18}H_{25}NO_4$ 319.40

		$
	10mg	85.00
MP08087	25mg	160.00
	50mg	250.00

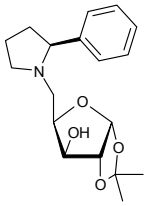

4-Phenylspiro-[furan-2(3H),1-phthalan]-3,3'-dione

see Fluorescamine on page 717

DL-Phenylsuccinic acid

[635-51-8]

		$
	50g	90.00
FP15759	100g	150.00
	250g	250.00

4-(Phenylsulfonyl)-2-azetidinone

[31899-01-1] $C_9H_9NO_3S$ 211.24

		$
	10g	150.00
FP03926	25g	250.00
	50g	375.00

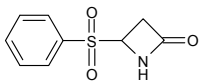

Refs: 1. Lee K-I, Yoon T-H, Shim Y-K, Kim W-J, Bull. Korean Chem. Soc. 2001, Vol22, Pt9, p939-940

For bulk or custom products call UK +44 (0)1635 578444 or email enquiries@carbosynth.com
See our website for new products and up-to-date pricing

1-Phenylsulfonylpyrrole-3-carboxylic acid

• N-Tosyl-3-pyrrolecarboxylic acid

[106058-86-0] $C_{11}H_9NO_4S$ 251.26

		$
	50g	95.00
FP07112	100g	180.00
	250g	350.00

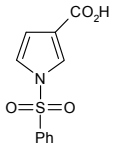

Phenyl 2,3,4,6-tetra-O-acetyl-b-D-galactopyranoside

[2872-72-2] $C_{20}H_{24}O_{10}$ 424.40

		$
	2g	32.00
MP09563	5g	45.00
	10g	75.00

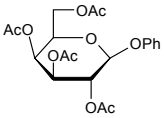

Phenyl 2,3,4,6-tetra-O-acetyl-a-D-glucopyranoside

[3427-45-0] $C_{20}H_{24}O_{10}$ 424.40

		$
	250mg	87.50
MP04999	500mg	150.00
	1g	250.00

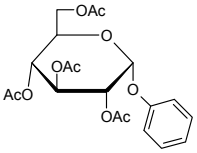

Phenyl 4,7,8,9-tetra-O-acetyl-2-thio-N-acetyl-a-D-neuraminic acid methyl ester

• N-Acetyl-2-phenylthioneuraminic acid, methyl ester, 4,7,8,9-tetraacetate

• Per-O-acetyl-thiophenyl-N-acetylneuraminic acid methyl ester

[155155-64-9] $C_{26}H_{33}NO_{12}S$ 583.61

		$
	100mg	150.00
MP08082	200mg	240.00
	500mg	500.00

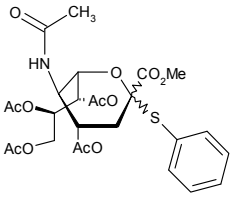

Phenyl 2,3,4,6-tetra-O-acetyl-b-D-thiogalactopyranoside

[24404-53-3] $C_{20}H_{24}O_9S$ 440.47

		$
	1g	85.00
MP07072	2g	150.00
	5g	300.00

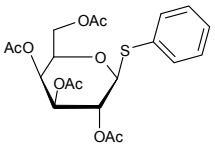

Phenyl 2,3,4,6-tetra-O-acetyl-a-L-thioglucopyranoside

$C_{20}H_{24}O_9S$ 440.46

		$
	1g	85.00
MP06080	2g	150.00
	5g	250.00

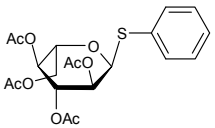

Phenyltetraa

Phenyl 2,3,4,6-tetra-O-acetyl-b-D-thioglucopyranoside

[23661-28-1] $C_{20}H_{24}O_9S$ 440.47

		$
	1g	85.00
MP07071	2g	160.00
	5g	320.00

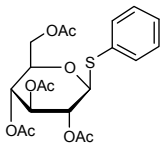

Phenyl 2,3,4,6-tetra-O-acetyl-a-D-thiomannopyranoside

[108032-93-5] $C_{20}H_{24}O_9S$ 440.46

		$
	250mg	87.50
MP06075	500mg	150.00
	1g	250.00

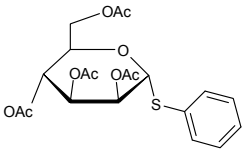

Phenyl 2,3,4,6-tetra-O-benzyl-b-D-thiogalactopyranoside

[74801-29-9] $C_{40}H_{41}O_5S$ 632.82

		$
	200mg	70.00
MP07073	500mg	150.00
	1g	250.00

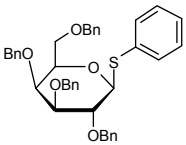

Refs: 1. Griffen FK, et.al.,, Eur. J. Chem., 2002, p1305

Phenyl 2,3,4,6-tetra-O-benzyl-b-D-thioglucopyranoside

[38184-10-0] $C_{40}H_{41}O_5S$ 632.83

		$
	1g	85.00
MP07070	2g	150.00
	5g	300.00

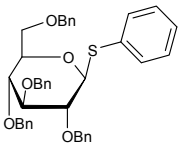

Phenyl b-D-thiogalactopyranoside

[16758-34-2] $C_{12}H_{16}O_5S$ 272.32

		$
	5g	60.00
MP05112	10g	90.00
	25g	175.00

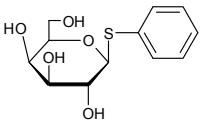

Phenyl b-D-thioglucopyranoside

[2936-70-1] $C_{12}H_{16}O_5S$ 272.32

		$
	250mg	100.00
EP03243	500mg	150.00
	1g	220.00

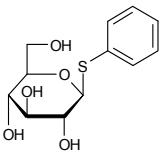

Phenyl 1-thio-a-D-mannopyranoside

see Phenyl a-D-thiomannopyranoside on page 1201

For bulk or custom products call UK +44 (0)1635 578444 or email enquiries@carbosynth.com
See our website for new products and up-to-date pricing

Phenyl a-D-thiomannopyranoside

• Phenyl 1-thio-a-D-mannopyranoside

[77481-62-0] $C_{12}H_{16}O_5S$ 272.32

		$
	10g	150.00
MP05281	25g	300.00
	50g	500.00

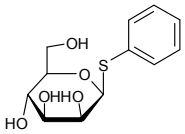

Phenyl a-L-thiorhamnopyranoside

[131724-82-8] $C_{12}H_{16}O_4S$ 256.32

		$
	50mg	85.00
MP04367	100mg	160.00
	250mg	250.00

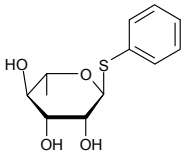

(Phenylthio)trimethylsilane

• S-(Trimethylsilyl)thiophenol

• Phenyl trimethylsilyl sulfide

[4551-15-9] $C_9H_{14}SSi$ 182.36

		$
	50g	400.00
FP11839	100g	600.00
	250g	937.50

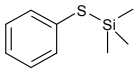

6-Phenyl-2-thiouracil

[36822-11-4] $C_{10}H_8N_2OS$ 204.25

		$
	500mg	75.00
FP08051	1g	150.00
	2g	250.00

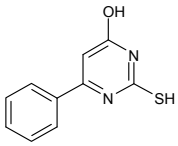

Phenyl 3,4,6-tri-O-acetyl-2-deoxy-2-phthalimido-b-D-glucopyranoside

		$
	1g	250.00
MP12488	2g	450.00
	5g	900.00

Phenyl 3,4,6-tri-O-acetyl-2-deoxy-2-phthalimido-b-D-selenoglucopyranoside

$C_{26}H_{25}NO_9Se$ 574.44

		$
	100mg	60.00
MP10999	250mg	100.00
	500mg	150.00

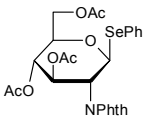

Phenyl 2,3,4-tri-O-acetyl-a-L-thiorhamnopyranoside

[108740-74-5] $C_{18}H_{22}O_7S$ 382.43

		$
	100mg	85.00
MP04368	250mg	162.50
	500mg	250.00

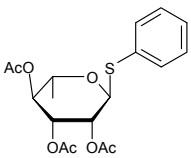

Phenyl-2,3,5-tri-O-benzoyl-D-thioribofuranoside

Price On Application

MP15818

Phenyl 2,3,4-tri-O-benzyl-b-L-thiofucopyranose

$C_{33}H_{34}O_4S$ 526.69

		$
	1g	85.00
MP10936	2g	160.00
	5g	375.00

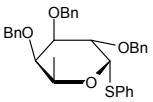

Phenyl trifluoromethylsulfide

[456-56-4] $C_7H_5F_3S$ 178.18

		$
	100g	150.00
FP10595	250g	250.00
	500g	400.00

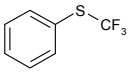

Phenyl trifluoromethylsulfone

[426-58-4] $C_7H_5F_3O_2S$ 210.17

		$
	25g	175.00
FP11234	50g	300.00
	100g	500.00

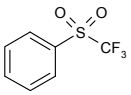

Phenyl trimethylsilyl sulfide

see (Phenylthio)trimethylsilane on page 1201

Phenyl 2,3,4-tri-O-methyl-a-L-thiorhamnopyranoside

$C_{15}H_{22}O_4S$ 298.40

		$
	1g	150.00
MP03422	2g	250.00
	5g	400.00

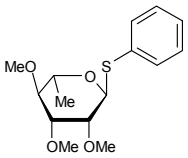

Phillyrin

- 4-[(1S,3aR,4R,6aR)-4-(3,4-Dimethoxyphenyl)tetrahydro-1H, 3H-furo[3,4-c]furan-1-yl]-2-methoxyphenyl b-D-glucopyranoside

[487-41-2] $C_{27}H_{34}O_{11}$ 534.55

Price On Application

MP08141

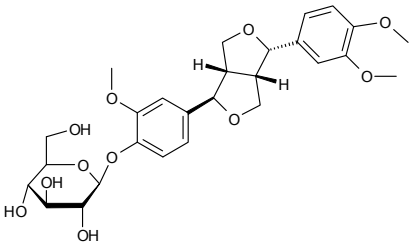

Refs: 1. J. Pharm. Soc., 1939, 59, p248

Phloretin

- b-(4-Hydroxyphenyl)-2,4,6-trihydroxypropiophenone
- 2,4,6-Trihydroxy-3-(4-hydroxyphenyl)propiophenone
- 3-(4-Hydroxyphenyl)-1-(2,4,6-trihydroxyphenyl)-1-propanone

[60-82-2] $C_{15}H_{14}O_5$ 274.27

		$
	1g	25.00
FP06961	2g	40.00
	5g	60.00

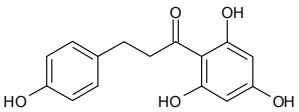

Phloretin 2'-b-D-glucopyranoside

• 1-[2-(b-D-Glucopyranosyloxy)-4,6-dihydroxyphenyl]-3-(4-hydroxyphenyl)-1-propanone
• Phloridzin

$C_{21}H_{24}O_{10}$ 436.41

		$
	100mg	250.00
MP10844	250mg	400.00
	1g	600.00

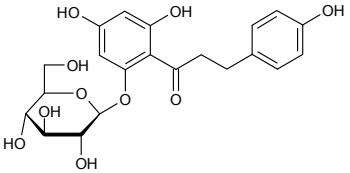

Refs: 1. Nelson JA, Falk RE, Anticancer Res. 13, 6A, p2287-92, 1993
2. Sbraccia P, D'Adamo M, Tamburrano G et al, Endocrinology 135(6):2708-13, 1994
3. Shoji T, Kobori M, Tsushida T et al. , Biosci Biotechnol Biochem. 61,12, p1963-7, 1994

Phloridzin

• 1-[2-(b-D-Glucopyranosyloxy)-4,6-dihydroxyphenyl]-3-(4-hydroxyphenyl)-1-propanone
• Phlorizin
• Floridzin

[60-81-1] $C_{21}H_{24}O_{10}$ 436.41

		$
	1g	80.00
MP08132	2g	130.00
	5g	307.50

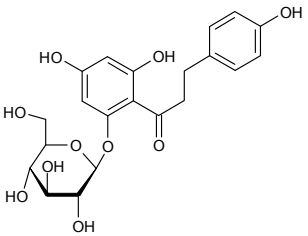

Refs: 1. an. J. Biochem. Physiol., 1959, 37, p901

Phloridzin

see Phloretin 2'-b-D-glucopyranoside on page 1203

Phlorizin

see Phloridzin on page 1203

Phloroglucinol

[108-73-6] $C_6H_6O_3$ 126.11

Price On Application

FP12341

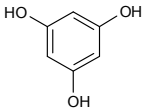

Phloroglucinol dihydrate

[6099-90-7] $C_6H_6O_3.2H_2O$ 162.14

Price On Application

FP12342

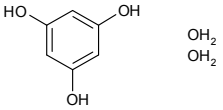

Phorbol-12-myristate-13-acetate

[16561-29-8]

		$
	1mg	80.00
FP15184	2mg	140.00
	5mg	300.00

Phosphatidylcholine

[8002-43-5]

		$
	50g	40.00
FP11769	100g	60.00
	250g	125.00

DL-a-Phosphatidylcholine, dipalmitoyl

see 1,2-Dipalmitoyl-rac-glycero-3-phosphocholine on page 651

Phosphatidyl

L-a-Phosphatidyl-L-serine

$C_{42}H_{82}NO_{10}P$ 792.07

Price On Application

FP16194

DL-Phosphinothricin

[77182-82-2] $C_5H_{15}N_2O_4P$ 198.16

		$
FP13608	1g	65.00
	2g	110.00
	5g	250.00

6-Phosphogluconic acid trisodium salt

see D-Gluconate 6-phosphate trisodium salt on page 778

9-[2-(Phosphonomethoxy)ethyl]adenine

see 2-(6-Amino-9H-purin-9-yl)ethoxy]methylphosphonic acid on page 154

(R)-9-[2-(Phosphonomethoxy)propyl]adenine

[14127-20-6] $C_9H_{14}N_5O_4P$ 287.21

Price On Application

NP11733

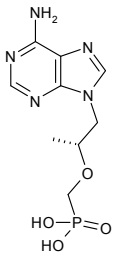

5-Phospho-D-ribose 1-diphosphate pentasodium salt

[108321-05-7] $C_5H_8Na_5O_{14}P_3$ 499.98

		$
MP05043	100mg	400.00
	250mg	750.00
	500mg	1250.00

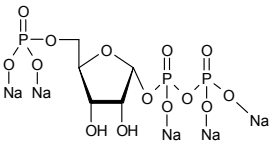

Phosphoric acid bis(2-oxooxazolidide) chloride

see BOP-Cl on page 306

Phthalan

• O-Xylylene oxide

[496-14-0] C_8H_8O 120.15

		$
FP07116	25g	85.00
	50g	160.00
	100g	250.00

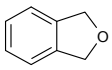

Phytic acid

• Inositol hexakisphosphate

[83-86-3]

		$
FP15327	25mg	50.00
	50mg	75.00
	100mg	160.00

Phytic acid dodecasodium salt

see Sodium Phytate on page 1265

Phytin

[3615-82-5.]

Price On Application

FP14711

For bulk or custom products call UK +44 (0)1635 578444 or email enquiries@carbosynth.com
See our website for new products and up-to-date pricing

4-Picoline-N-oxide

[1003-67-4] C_6H_7NO 109.13

		$
	50g	32.50
FP09658	100g	50.00
	250g	112.50

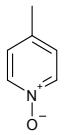

Picolinic acid

see 2-Pyridinecarboxylic acid on page 1223

Picroside 1

[27409-30-9] $C_{24}H_{28}O_{11}$ 492.48

		$
	1mg	25.00
OP10467	2mg	30.00
	5mg	40.00

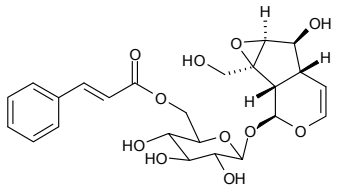

Refs: 1. Tetrahedron Lett., 1969, p3837

Picroside 2

[39012-20-9] $C_{23}H_{28}O_{13}$ 512.47

		$
	10mg	40.00
OP10468	25mg	87.50
	50mg	200.00

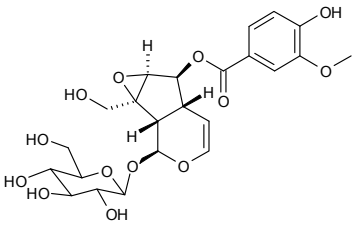

Pinacol

[76-09-5]

		$
	100g	80.00
FP16086	250g	150.00
	500g	250.00

(1S,2S,3R,5S)-(+)-2,3-Pinanediol

[18680-27-8]

		$
	1g	90.00
FP15403	2g	160.00
	5g	350.00

D-Pinitol

- 3-O-Methyl-D-chiro-inositol
- D-Chiro-Inositol

[10284-63-6] $C_7H_{14}O_6$ 194.18

		$
	1g	90.00
MP04042	2g	160.00
	5g	325.00

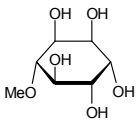

Refs: 1. Mondal, D. N. Barik, B. R. Dey, A. K. Kundu, A. B. , J. Indian Chem Soc., 1993, 70, 7, p651
2. Chem. Ind., 1938, 57, p162

Pinitol diacetonide

• Di-O-isopropylidene-D-pinitol

[57819-56-4] $C_{13}H_{22}O_6$ 274.31

		$
	250mg	75.00
MP10127	500mg	125.00
	1g	200.00

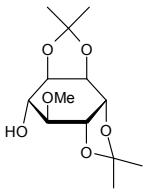

Pioglitazone HCl

[112529-15-4] $C_{19}H_{20}N_2O_3S.HCl$ 392.91

		$
	250mg	300.00
FP02645	500mg	500.00
	1g	900.00

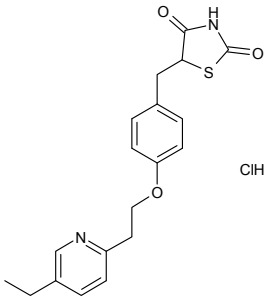

PipClU

• Chloro-N,N,N′,N′-bis(pentamethylene)formamidinium hexafluorophosphate

• Chloro-dipiperidinocarbenium hexafluorophosphate

[161308-40-3] $C_{11}H_{20}ClF_6N_2P$ 360.71

		$
	10g	100.00
FP15694	25g	200.00
	50g	300.00

Pipecolic acid

• piperidine-2-carboxylic acid.

[3105-95-1]

		$
	10g	80.00
FP15563	25g	150.00
	50g	250.00

Piperazine-2-carboxylic acid

[2762-32-5]

		$
	50g	90.00
FP15649	100g	150.00
	250g	312.50

Piperazine-2-carboxylic acid dihydrochloride

[3022-15-9]

		$
	50g	90.00
FP15274	100g	150.00
	250g	312.50

2,5-Piperazinedione

see 2,5-Diketopiperazine on page 631

Piperazin-2-one

[5625-67-2] $C_4H_8N_2O$ 100.12

		$
	2g	60.00
FP09657	5g	85.00
	10g	125.00

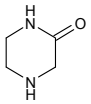

2-(Piperazin-1-yl)dithiazepin

$C_{17}H_{17}N_3S$ 295.40

		$
	500mg	100.00
FP09557	1g	150.00
	2g	250.00

2-(2-Piperazin-1-yl-ethoxy)-ethanol

[13349-82-1] $C_8H_{18}N_2O_2$ 174.24

		$
	1g	140.00
FP04154	2g	200.00
	5g	350.00

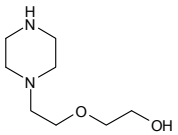

piperidine-2-carboxylic acid.

see Pipecolic acid on page 1206

2-Piperidine carboxylic acid methyl ester

[41994-45-0] $C_7H_{13}NO_2$ 143.18

		$
	10g	90.00
FP02868	25g	150.00
	50g	225.00

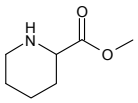

4-(2-Piperidin-1-yl ethoxy)benzaldehyde

[26815-04-3] $C_{14}H_{19}NO_2$ 233.31

Price On Application

FP11811

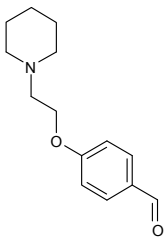

3-(1-Piperidinylmethyl)phenol

[73279-04-6]

Price On Application

FP15326

2-Piperidin-1-yl-pyridine- 5-boronic acid pinacol ester

[852228-08-1]

		$
	5g	750.00
FP13816	10g	1250.00
	25g	2500.00

2-Piperidin-1-yl-pyrimidine- 5-boronic acid pinacol ester

[1015242-08-6]

		$
	5g	625.00
FP13818	10g	1100.00
	25g	2500.00

2-Piperidone

• Delta-Valerolactam

[675-20-7] C_5H_9NO 99.13

		$
	25g	62.50
FP09656	50g	100.00
	100g	150.00

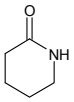

Piroctone olamine

[68890-66-4]

Price On Application

FP15907

Pivaloylacetonitrile

[59997-51-2]

		$
	1kg	100.00
FP02577	2kg	180.00
	5kg	400.00

Pivaloylguan

N2-Pivaloylguanine

$C_{10}H_{13}N_5O_2$ 235.24

		$
	10g	90.00
FP07081	25g	180.00
	50g	300.00

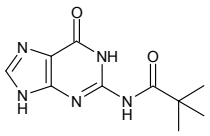

4-O-Pivaloyl-3-hydroxy-L-phenylalanine

[122551-95-5]

Price On Application

FP14264

N10-Pivaloyl tryptamine

[15776-48-4]

Price On Application

FP15511

5'-O-Pixylthymidine

$C_{29}H_{26}N_2O_7$ 514.54

Price On Application

NP08579

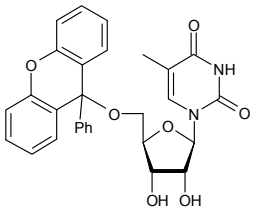

pk-Antigen

see Globotriose on page 776

Plumbagin

[481-42-5]

Price On Application

FP13778

Pluronic F-68

[9003-11-6]

		$
	1kg	90.00
FP12343	2kg	170.00
	5kg	375.00

PLX 4032

see Vemurafenib on page 1420

PLX 4032

see Vemurafenib on page 1420

PNPG

see 4-Nitrophenyl b-D-galactopyranoside on page 1133

PNPP

see 4-Nitrophenyl phosphate disodium salt hexahydrate on page 1141

PNP-beta-D-ribofuranoside

see 4-Nitrophenyl b-D-ribofuranoside on page 1141

PNP-a-Xyl

see 4-Nitrophenyl a-D-xylopyranoside on page 1150

PNP-b-D-Xyl

see 4-Nitrophenyl b-D-xylopyranoside on page 1150

For bulk or custom products call UK +44 (0)1635 578444 or email enquiries@carbosynth.com
See our website for new products and up-to-date pricing

Podophyllotoxin

• Furo[3',4':6,7]naphtha[2,3-d]-1,3-dioxol-6(5aH)-one, 5,8,8a,9-tetrahydro-9-hydroxy-5-(3,4,5-trimethoxyphenyl)

[518-28-5] $C_{22}H_{22}O_8$ 414.41

		$
	1g	35.00
FP05386	2g	44.00
	5g	65.00

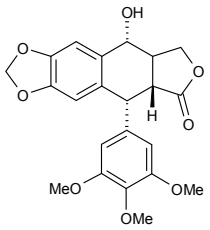

Refs: 1. Chem. Ber., 1882, 15, p377

Poly-(b1-4)-N-acetyl glucosamine

see Chitin on page 390

Polyanetholesulfonic acid sodium salt

[55963-78-5]

		$
	10g	55.00
FP11278	25g	125.00
	50g	225.00

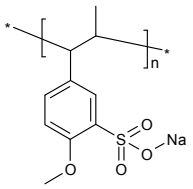

Polyanethol sulfonic acid sodium salt

[27206-35-5] $C_6H_{12}O_6S_4.2Na$ 354.39

		$
	100g	75.00
FP10908	250g	125.00
	500g	200.00

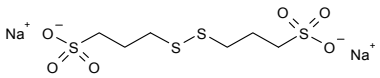

Polydatin

see 3,4',5-Trihydroxystilbene-3-b-D-glucopyranoside on page 1401

Poly epsilon lysine

[25104-18-1][28211-04-3]

		$
	100g	100.00
FP14985	250g	187.50
	500g	250.00

Polyethylene glycol tert-octylphenyl ether

• Triton® X-100
• 4-(1,1,3,3-Tetramethylbutyl)phenyl-polyethylene glycol
• t-Octylphenoxypolyethoxyethanol

[9002-93-1]

		$
	250	50.00
DP14128	500	90.00
	1	100.00

Polygalactan

see Galactan on page 748

Polyhexamethylene biguanide 20% solution

[27083-27-8]

		$
	1kg	175.00
FP16108	2kg	300.00
	5kg	625.00

Polysciasaponin P3

see Ginsenoside Ro on page 773

Polysucrose

[25702-74-3] $C_{12}H_{22}O_{11}$ 342.30

		$
	50ug	130.00
MP02333	100ug	250.00
	250ug	500.00

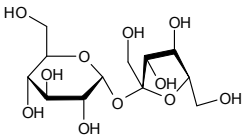

Polysucrose

Polysucrose 400

[26873-85-8]

		$
	25g	75.00
MP10666	50g	125.00
	100g	200.00

Ponicidin

[52617-37-5] $C_{20}H_{26}O_6$ 362.43

Price On Application

FP09523

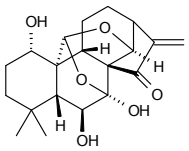

Potassium clavulanate

• Timentin
• Ticarcillin

[61177-45-5] $C_8H_8NO_5.K$ 237.25

		$
	10mg	50.00
FP10878	20mg	60.00
	50mg	100.00

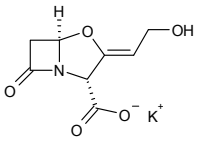

Potassium D-erythronate

[88759-55-1] $C_4H_7KO_5$ 174.19

		$
	100g	250.00
MP05397	250g	400.00
	500g	600.00

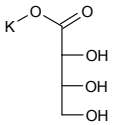

Potassium Glycerophosphate

[1319-69-3] $C_3H_7O_6P.2K$ 248.26

Price On Application

FP09654

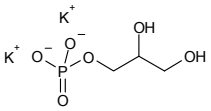

Potassium methyl sulfate

see Methylsulfuric acid potassium salt on page 1042

Potassium tetrathionate

[13932-13-3] $O_6S_4.2K$ 302.46

		$
	250g	250.00
FP04247	500g	375.00
	1kg	600.00

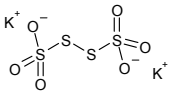

Prasugrel

• 2-[2-(Acetyloxy)-6,7-dihydrothieno[3,2-c]pyridin-5(4H)-yl]-1-cyclopropyl-2-(2-fluorophenyl)ethanone

[150322-43-3] $C_{20}H_{20}FNO_3S$ 373.44

		$
	1g	150.00
FP10815	2g	260.00
	5g	550.00

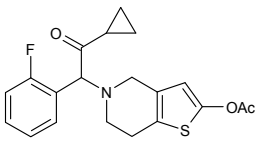

For bulk or custom products call UK +44 (0)1635 578444 or email enquiries@carbosynth.com
See our website for new products and up-to-date pricing

Prim-O-glucosylcimifugin

• 7-[(b-D-Glucopyranosyloxy)methyl]-2,3-dihydro-2-(1-hydroxy-1-methylethyl)-4-methoxy-,(2S)-5H-furo[3,2-g][1]benzopyran-5-one
• Cimifugin b-D-glucopyranoside

[80681-45-4] $C_{22}H_{28}O_{11}$ 468.45

Price On Application

MP08135

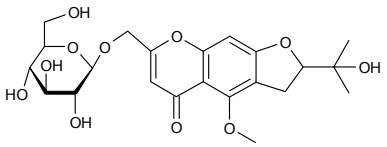

Refs: 1. Chem. Pharm. Bull., 1981, 29, p2565

Pristane

see 2,6,10,14-Tetramethylpentadecane on page 1334

DL-Proline

[609-36-9]

		$
	250g	75.00
FP15447	500g	100.00
	1g	150.00

D-Proline

$C_5H_9NO_2$ 115.13

Price On Application

FP12674

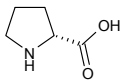

L-Proline

[147-85-3]

		$
	500g	50.00
FP02713	1kg	80.00
	2kg	150.00

L-Proline-AMC.HBr

see L-Proline 7-amido-4-methylcoumarin hydrobromide salt on page 1211

L-Proline 7-amido-4-methylcoumarin hydrobromide salt

• L-Proline-AMC.HBr

[115388-93-7] $C_{15}H_{17}BrN_2O$ 321.21

		$
	100mg	95.00
EP16000	250mg	175.00
	500mg	290.00

1-Propanephosphonic anhydride

see Propylphosphonic acid anhydride on page 1216

2'-O-Propargyladenosine

$C_{13}H_{15}N_5O_4$ 305.29

		$
	5mg	80.00
NP00748	10mg	150.00
	25mg	250.00

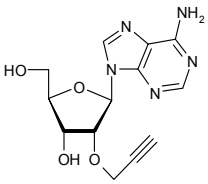

3'-O-Propargyladenosine

$C_{13}H_{15}N_5O_4$ 305.29

		$
	5mg	70.00
NP05471	10mg	120.00
	25mg	175.00

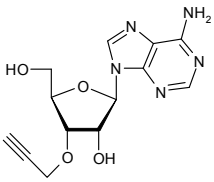

2'-O-Propargylcytidine

$C_{12}H_{15}N_3O_5$ 281.26

		$
	5mg	85.00
NP06202	10mg	160.00
	50mg	400.00

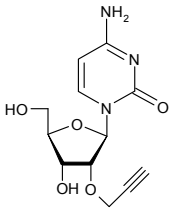

3'-O-Propargylcytidine

$C_{12}H_{15}N_3O_5$ 281.26

		$
	5mg	70.00
NP06049	10mg	100.00
	50mg	300.00

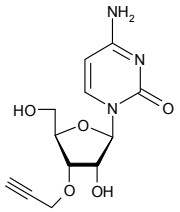

Propargyl a-D-galactopyranoside

[913074-13-2] $C_9H_{14}O_6$ 218.21

		$
	10mg	110.00
MP09655	25mg	225.00
	50mg	400.00

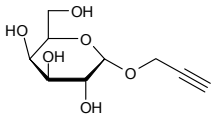

Propargyl b-D-galactopyranoside

Price On Application

MP15279

2'-O-Propargylguanosine

$C_{13}H_{15}N_5O_5$ 321.29

		$
	5mg	75.00
NP06253	10mg	150.00
	25mg	250.00

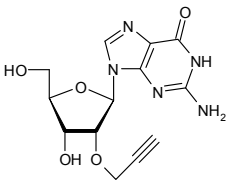

3'-O-Propargylguanosine

$C_{13}H_{15}N_5O_5$ 321.29

		$
	1mg	60.00
NP06219	5mg	130.00
	10mg	200.00

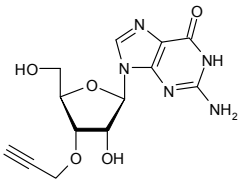

Propargyl 2,3,4,6-tetra-O-acetyl-b-D-galactopyranoside

Price On Application

MP15280

2'-O-Propargyluridine

$C_{12}H_{14}N_2O_6$ 282.25

		$
	5mg	70.00
NP06246	10mg	125.00
	25mg	250.00

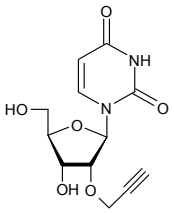

3'-O-Propargyluridine

$C_{12}H_{14}N_2O_6$ 282.25

		$
	5mg	75.00
NP06233	10mg	120.00
	25mg	225.00

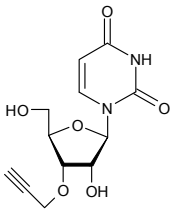

2-Propenamide

see Acrylamide on page 67

Propidium iodide

[25535-16-4]

		$
	50mg	70.00
FP15726	100mg	115.00
	250mg	237.50

1,3-Propiolactone

see b-Propiolactone on page 1213

b-Propiolactone

- 1,3-Propiolactone
- 3-Hydroxypropionic acid lactone

[57-57-8] $C_3H_4O_2$ 72.06

		$
	500g	2000.00
FP10342	1kg	3200.00
	2kg	5600.00

Propiolic acid

[471-25-0] $C_3H_2O_2$ 70.05

		$
	50g	110.00
FP07024	100g	200.00
	250g	350.00

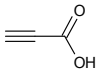

N6-Propionylcordycepin

see 3'-Deoxy-N6-propionyladenosine on page 543

N-Propionyl-D-glucosamine

[15475-14-6] $C_9H_{17}NO_6$ 235.23

		$
	250mg	75.00
MP07030	500mg	125.00
	1g	200.00

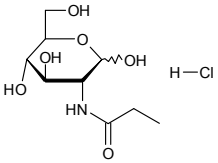

Propionyl 3,4,6-tri-O-acetyl-2-acetamido-2-deoxy-b-D-thiogalactopyranoside

$C_{17}H_{25}NO_{10}S$ 435.45

		$
	25mg	85.00
MP07300	50mg	160.00
	100mg	250.00

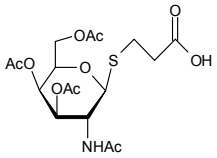

Propiopyvothine

see Thiolutin on page 1345

Propofol-D-glucuronide

[114991-26-3] $C_{18}H_{26}O_7$ 354.39

		$
	1mg	85.00
MP07301	2mg	150.00
	5mg	250.00

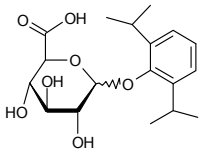

Propofol-D-glucuronide methyl ester

$C_{19}H_{28}O_7$ 368.42

		$
	1mg	85.00
MP07302	2mg	150.00
	5mg	250.00

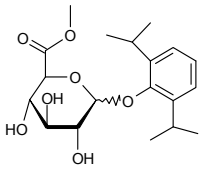

Propofol-4-Hydroxy-1-D-glucuronide

$C_{18}H_{26}O_8$ 370.39

Price On Application

MP09953

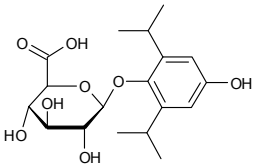

Propofol-4-Hydroxy-4-D-glucuronide

$C_{18}H_{26}O_8$ 370.39

Price On Application

MP09954

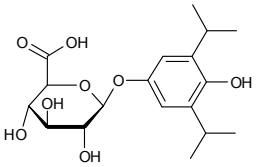

Propofol 2,3,4-tri-O-benzoyl-b-D-glucuronide methyl ester

$C_{40}H_{40}O_{10}$ 680.74

		$
	1mg	85.00
MP07349	2mg	160.00
	5mg	250.00

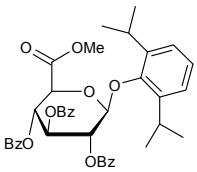

6-n-Propoxypurine

[5417-86-7] $C_8H_{10}N_4O$ 178.19

		$
	250mg	87.50
FP08052	500mg	150.00
	1g	250.00

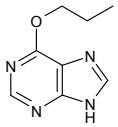

Propranolol D-glucuronide D6

$C_{22}H_{23}NO_8D_6$ 441.50

Price On Application

MP09956

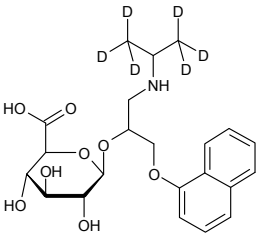

Propranolol-2-O-b-D-glucuronide

[66322-66-5] $C_{22}H_{29}NO_8$ 435.47

		$
	1mg	200.00
MP09955	2mg	360.00
	5mg	800.00

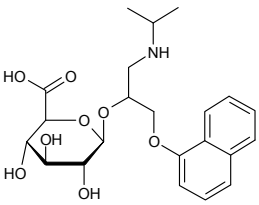

Propyl 2-acetamido-2-deoxy-b-D-glucopyranoside

[70832-36-9] $C_{11}H_{21}NO_6$ 263.30

		$
	250mg	175.00
MP02372	500mg	250.00
	1g	400.00

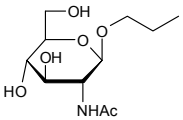

Propyl 2-acetamido-3,4,6-tri-O-acetyl-2-deoxy-b-D-glucopyranoside

[98346-06-6] $C_{17}H_{27}NO_9$ 389.40

		$
	10g	400.00
MP06609	25g	800.00
	50g	1450.00

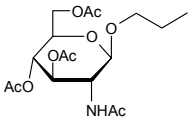

6-Propylamino-7-deazapurine

$C_9H_{12}N_4$ 176.22

		$
	100mg	100.00
NP11710	250mg	200.00
	500mg	300.00

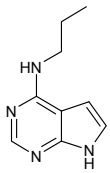

n-Propyl 4-O-b-D-galactopyranosyl-b-D-glucopyranoside

see N-Propyl b-lactoside on page 1216

Propyl b-D-glucuronide

[17685-07-3] $C_9H_{16}O_7$ 236.22

		$
	1mg	85.00
MP10158	2mg	150.00
	5mg	250.00

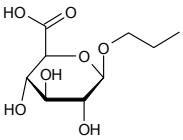

N-(Propylidenimino)-2-deoxy-3,4,6-tri-O-pivaloyl-D-glucopyranoside

$C_{24}H_{41}NO_7$ 455.58

Price On Application

MP08507

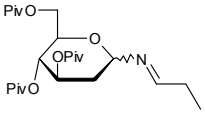

N-Propyl b-lactoside

- n-Propyl 4-O-b-D-galactopyranosyl-b-D-glucopyranoside
- b-D-Gal-(1,4)-b-D-Glc-1-OPr

[98302-29-5] $C_{15}H_{28}O_{11}$ 384.38

		$
	10mg	85.00
OP04979	25mg	160.00
	50mg	250.00

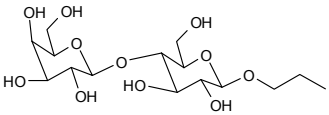

Refs: 1. Zhou B, Lii S-C, Laine RA, Huangil RTC, Lif Y-T, J. Biol. Chem. 1989, Vol264, No21, July 25, p12272-12277

Propylphosphonic acid anhydride

- Propylphosphonic acid anhydride
- 1-Propanephosphonic anhydride
- 2,4,6-Tripropyl-1,3,5,2,4,6-trioxatriphosphorinane-2,4,6-trioxide

[68957-94-8] $C_9H_{21}O_6P_3$ 318.18

Price On Application

FP11273

Propylphosphonic acid anhydride

see Propylphosphonic acid anhydride on page 1216

Propyl red

[2641-01-2]

		$
	2g	50.00
FP15854	5g	90.00
	10g	150.00

3-Propylthiophene

[1518-75-8]

		$
	50g	400.00
FP14501	100g	600.00
	250g	1000.00

5-Propyl-2-thiouracil

[2954-52-1] $C_7H_{10}N_2OS$ 170.23

		$
	25mg	85.00
FP08053	50mg	150.00
	100mg	250.00

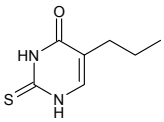

6-Propyl-2-thiouracil

- 4-Hydroxy-2-mercapto-6-propylpyrimidine

[51-52-5] $C_7H_{10}N_2OS$ 170.23

		$
	25g	85.00
FP08054	50g	150.00
	100g	250.00

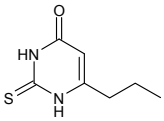

5-N-Propyluracil

[19030-75-2] $C_7H_{10}N_2O_2$ 154.17

		$
	100mg	85.00
FP08055	250mg	150.00
	500mg	250.00

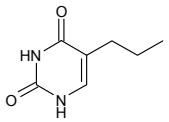

(R)-N-2-Propynyl-1-indanamine methanesulfonate

see Rasagiline mesylate on page 1237

2-Propynyl-2,3,4,6-tetra-O-acetyl-b-D-glucopyranoside

[34272-02-1] $C_{17}H_{22}O_{10}$ 386.35

		$
	500mg	90.00
MP05001	1g	160.00
	2g	250.00

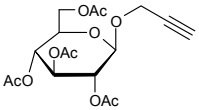

Protodioscin

• (3b, 25R)-26-(b-D-glucopyranosyloxy)-22- hydroxyfurost-5-en-3-yl O-6-deoxy-a-L-mannopyranosyl-(1 --> 2)-O-[6- deoxy-a-L-mannopyranosyl-(1 --> 4)] b-D-glucopyranoside

[55056-80-9] $C_{51}H_{84}O_{22}$ 1049.22

		$
	10mg	85.00
OP09383	25mg	150.00
	50mg	250.00

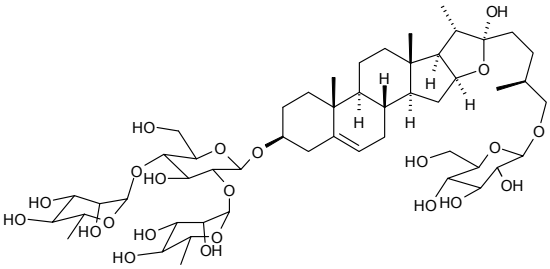

Proton sponge

see N,N,N',N'-Tetramethyl-1,8-naphthalene diamine on page 1334

Protopanaxatriol

[34080-08-5] $C_{30}H_{52}O_4$ 476.73

		$
	1mg	40.00
FP09281	5mg	55.00
	10mg	85.00

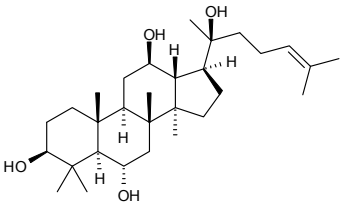

Pseudoginsenoside FII

[69884-00-0] $C_{42}H_{72}O_{14}$ 801.01

		$
	10mg	85.00
OP09384	25mg	125.00
	50mg	200.00

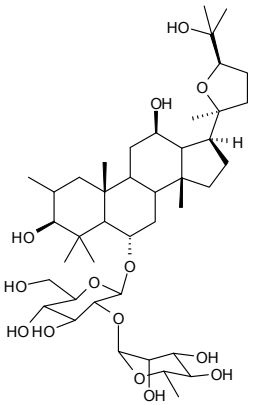

Pseudouridin

Pseudouridine

[1445-07-4] $C_9H_{12}N_2O_6$ 244.20

		$
	50mg	105.00
NP11297	100mg	200.00
	250mg	437.50

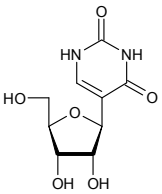

Pseudouridine-5'-triphosphate

[1175-34-4] $C_9H_{15}N_2O_{15}P_3$ 484.15

		$
	5mg	1250.00
NP09389	10mg	2000.00
	25mg	4500.00

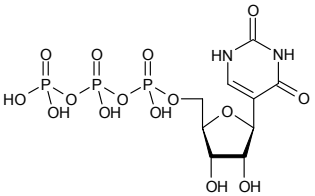

D-Psicose

[551-68-8] $C_6H_{12}O_6$ 180.16

		$
	100mg	85.00
MP03557	250mg	162.50
	500mg	300.00

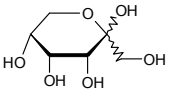

Refs: 1. Watkin DJ, Glawar AFG, Soengas R, Izumori K, Wormald MR, Dwek RA, Fleet GWJ, Acta Crystallogr. 2005, E61, 02949-02951

L-Psicose

[16345-64-6] $C_6H_{12}O_6$ 180.16

		$
	100mg	300.00
MP07129	250mg	700.00
	500mg	1200.00

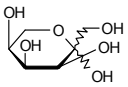

Psoralen

[66-97-7]

		$
	10mg	80.00
FP15273	25mg	162.50
	50mg	275.00

Pterin

see 2-Amino-4-hydroxypteridine on page 131

Pterostilbene

[537-42-8]

		$
	1-g	8.00
FP15443	25g	150.00
	50g	250.00

PTSA

see p-Toluenesulfonic acid monohydrate on page 1355

For bulk or custom products call UK +44 (0)1635 578444 or email enquiries@carbosynth.com
See our website for new products and up-to-date pricing

Puerarin

• 8-b-D-Glucopyranosyl-7-hydroxy-3-(4-hydroxyphenyl)-4H-1-benzopyran-4-one

[3681-99-0] $C_{21}H_{20}O_9$ 416.38

		$
	1g	25.00
MP08125	2g	30.00
	5g	40.00

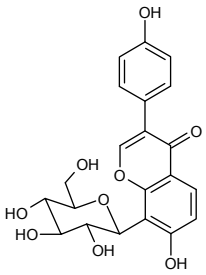

Refs: 1. YakugakuZasshi 1959, 79, p757

PUGLU

see O-(D-Glucopyranosylidene)amino N-phenylcarbamate on page 783

PugNAc

see O-(2-Acetamido-2-deoxy-D-glucopyranosylidene)amino N-phenyl carbamate on page 22

PUGNAc pentanamide

see O-(2-Deoxy-2-valeramido-D-glucopyranosylidene)amino N-phenyl carbamate on page 552

PUGNAc veleramide

see O-(2-Deoxy-2-valeramido-D-glucopyranosylidene)amino N-phenyl carbamate on page 552

Pullulan

[9057-02-7]

		$
	100g	50.00
OP07957	250g	75.00
	500g	140.00

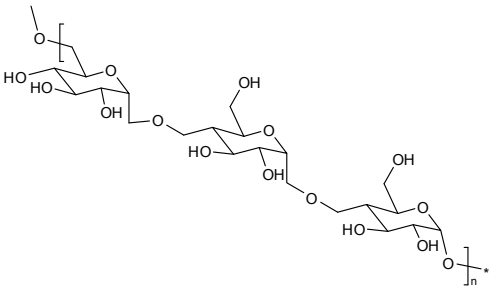

6-Purinecarbonitrile

see 6-Cyanopurine on page 456

2-Purinethiol

see 2-Mercaptopurine on page 937

6-Purinethiol monohydrate

see 6-Mercaptopurine on page 937

Puromycinhcl

Puromycin 2HCl

• 3-[a-Amino-p-methoxyhydrocinnamamido]-3′-deoxy-N,N-dimethyladenosine dihydrochloride

[58-58-2] $C_{22}H_{29}N_7O_5.2HCl$ 544.44

		$
	1g	730.00
NP09203	2g	1300.00
	5g	2950.00

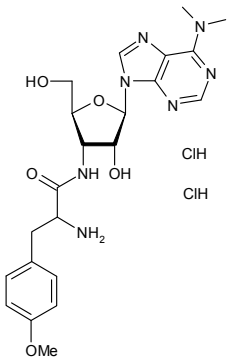

Purple b-D-Gal

see 5-Iodo-3-indolyl-b-D-galactopyranoside on page 863

Putrescine dihydrochloride

see 1,4-Diaminobutane dihydrochloride on page 564

PyAOP

• (7-Azabenzotriazol-1-yloxy)tripyrrolidinophosphonium hexafluorophosphate

[156311-83-0] $C_{17}H_{27}F_6N_7OP_2$

		$
	25g	125.00
FP15579	50g	225.00
	100g	400.00

PyBOP

• (Benzotriazol-1-yloxy)tripyrrolidinophosphonium hexafluorophosphate

[128625-52-5] $C_{18}H_{28}N_6OP.PF_6$ 520.39

		$
	50g	55.00
FB15550	100g	85.00
	250g	175.00

PyBroP

• Bromotripyrrolidinophosphonium hexafluorophosphate

[132705-51-2] $C_{12}H_{24}BrF_6N_3P_2$ 466.18

		$
	5g	60.00
FP15669	10g	100.00
	25g	200.00

PyCloP

• Chlorotripyrrolidinophosphonium hexafluorophosphate

[133894-48-1]

		$
	1g	45.00
FP15668	2g	60.00
	5g	90.00

PyClU

• Chloro-N,N,N′,N′-bis(tetramethylene)formamidinium hexafluorophosphate
• Chlorodipyrrolidinocarbenium hexafluorophosphate
• N,N,N′,N′-Bis(tetramethylene)chloroformamidinium hexafluorophosphate

[135540-11-3] $C_9H_{16}N_2Cl.PF_6$ 332.65

		$
	10g	80.00
FP15663	25g	150.00
	50g	250.00

Pyrazine-2-carbohydrazide

[768-05-8] $C_5H_6N_4O$ 138.13

		$
	1g	55.00
FP02880	2g	80.00
	5g	125.00

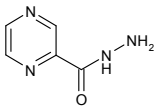

Pyrazine-2-carboxylic acid

[98-97-5]

		$
	50g	90.00
FP15650	100g	150.00
	250g	312.50

For bulk or custom products call UK +44 (0)1635 578444 or email enquiries@carbosynth.com
See our website for new products and up-to-date pricing

2,3-Pyrazine dicarboxylic acid

[89-01-0] $C_6H_4N_2O_4$ 168.11

		$
	10g	45.00
FP01041	25g	75.00
	50g	100.00

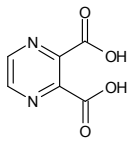

1H-Pyrazole

[288-13-1]

		$
	500g	100.00
FP15855	1kg	190.00
	2kg	300.00

4-Pyrazoleboronic acid pinaol ester

[269410-08-4] $C_9H_{15}BN_2O_2$ 194.04

		$
	250mg	40.00
FP11151	500mg	60.00
	1g	110.00

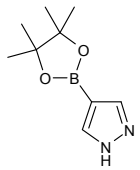

1H-Pyrazole-4-carbaldehyde

[35344-95-7] $C_4H_4N_2O$ 96.09

		$
	250mg	62.50
FP12071	500mg	100.00
	1g	150.00

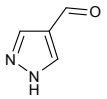

1-H-Pyrazole-3-carboxaldehyde

[3920-50-1] $C_4H_4N_2O$ 96.09

		$
	1g	120.00
FP05874	2g	200.00
	5g	300.00

1H-pyrazolo[3,4-b]pyridine

[271-73-8] $C_6H_5N_3$ 119.12

		$
	1g	90.00
FP12865	2g	140.00
	5g	275.00

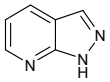

1H-Pyrazolo [3,4-b] pyridine-3-acetic acid

[1155847-27-0]

Price On Application

FP15238

1H-Pyrazolo[3,4-b]pyridine-3-amine

[6752-16-5] $C_6H_6N_4$ 134.14

		$
	1g	75.00
FP09386	2g	120.00
	5g	200.00

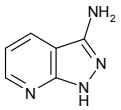

Pyrene

Pyrene

[129-00-0] $C_{16}H_{10}$ 202.25

		$
	250g	95.00
FP09978	500g	150.00
	1kg	225.00

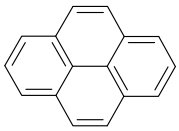

1-Pyrenebutyric acid

[3443-45-6] $C_{20}H_{16}O_2$ 288.34

		$
	5g	60.00
FP10759	10g	100.00
	25g	275.00

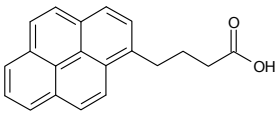

Pyrene 1-sulfonyl chloride

[61494-52-8] $C_{16}H_9ClO_2S$ 300.76

		$
	5mg	50.00
FP11414	10mg	80.00
	25mg	150.00

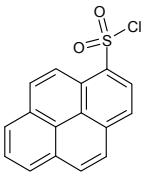

1-Pyrenyl b-D-glucuronide

• 1-Hydroxypyrene-b-D-glucuronide

[154717-05-1] $C_{22}H_{18}O_7$ 394.37

		$
	1mg	85.00
MP05326	2mg	160.00
	5mg	250.00

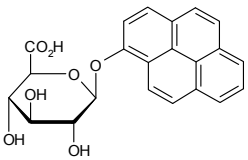

Refs: 1. Lamotte M, Belfutmi R, Fornier de Violet P, et al., Anal. Bioanal. Chem. 2002, Vol376, No6, p816-821
2. Jongeneelen FJ, et.al., Arch. Occup. Environ. Health, 1985, 57, p47

1-Pyrenyl-2,3,4-tri-O-acetyl-b-D-glucuronide methyl ester

$C_{29}H_{26}O_{10}$ 534.51

		$
	5mg	85.00
MP07303	10mg	150.00
	25mg	250.00

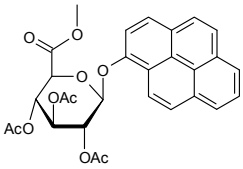

Refs: 1. Jongeneelen FJ, et.al., Int. Arch. Occup. Environ. Health, 1985, 57, p47

Pyridazine

[289-80-5] $C_4H_4N_2$ 80.09

		$
	25g	162.50
FP09888	50g	312.50
	100g	600.00

For bulk or custom products call UK +44 (0)1635 578444 or email enquiries@carbosynth.com
See our website for new products and up-to-date pricing

3-Pyridinamine, 6-(1-methylethyl)

see 3-Amino-6-isopropylpyridine on page 135

Pyridine 4-acetic acid

[28356-58-3]

		$
	25g	75.00
FP16045	50g	100.00
	100g	180.00

Pyridine-2-acetonitrile

[2739-97-1] $C_7H_6N_2$ 118.14

		$
	50g	250.00
FP11478	100g	400.00
	250g	750.00

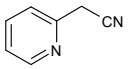

Pyridine-3-acetonitrile

[6443-85-2] $C_7H_6N_2$ 118.14

		$
	50g	300.00
FP11479	100g	500.00
	250g	1125.00

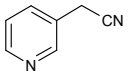

4-Pyridineboronic acid

see 4-Pyridinylboronic acid on page 1224

4-[(Pyridine-3-carbonyl)amino]butyric acid

[34562-97-5]

Price On Application

FP15522

4-Pyridinecarboxaldehyde

[872-85-5]

		$
	50g	90.00
FP15794	100g	130.00
	250g	212.50

Pyridine-2-carboxaldehyde

[1121-60-4] C_6H_5NO 107.11

Price On Application

FP11803

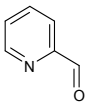

Pyridine-3-carboxaldehyde

• Nicotinaldehyde

[500-22-1] C_6H_5NO 107.11

		$
	25g	31.25
FP12066	50g	50.00
	100g	80.00

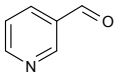

2-(Pyridine-3-carboxamido)ethyl Nitrate

see Nicorandil on page 1106

2-Pyridinecarboxylic acid

• Picolinic acid

[98-98-6] $C_6N_5NO_2$ 188.10

		$
	500g	125.00
FP02239	1g	220.00
	2g	380.00

Pyridine-3-carboxylic acid

see Niacin on page 1105

4-Pyridine ethanethiol HCl

see 4-Mercaptoethylpyridine HCl on page 936

3-Pyridinemethanamide 1-oxide

see 3-Aminomethylpyridine-N-oxide on page 142

Pyridineoxid

Pyridine-N-oxide

[694-59-7] C_5H_5NO 95.10

Price On Application

FP01239

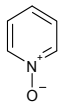

Pyridinium tribromide

[39416-48-3] $C_5H_5N.HBr.Br_2$ 319.82

		$
	500g	125.00
FP11108	1kg	200.00
	2kg	300.00

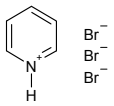

2-Pyridine selenyl bromide

[91491-61-1] C_5H_4BrNSe 236.96

		$
	5mg	75.00
FP11022	10mg	120.00
	25mg	250.00

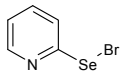

3-Pyridinol

see 3-Hydroxypyridine on page 843

4-Pyridinylboronic acid

• 4-Pyridineboronic acid

[1692-15-5] $C_5H_6BNO_2$ 122.92

		$
	25g	200.00
FP09218	50g	300.00
	100g	500.00

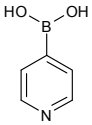

Pyridine-3-sulfonic acid

[636-73-7] $C_5H_5NO_3S$ 159.16

Price On Application

FP11287

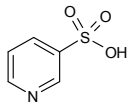

5-(R-2-Pyridin-3-yl-pyrrolidine)-1-yl-5-deoxy-1,2-isopropylidene-a-D-xylofuranose

$C_{17}H_{24}N_2O_4$ 320.39

		$
	10mg	85.00
MP08089	25mg	160.00
	50mg	250.00

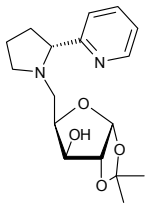

Pyridinium Chloro Chromate

[26299-14-9]

		$
	250g	100.00
FP15212	500g	150.00
	1kg	275.00

For bulk or custom products call UK +44 (0)1635 578444 or email enquiries@carbosynth.com
See our website for new products and up-to-date pricing

5-(S-2-Pyridin-3-yl-pyrrolidine)-1-yl-5-deoxy-1,2-isopropylidene-a-D-xylofuranose

$C_{17}H_{24}N_2O_4$ 320.39

		$
	10mg	85.00
MP08090	25mg	160.00
	50mg	250.00

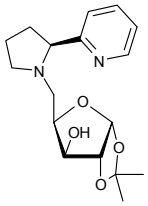

2-pyridin-2-ylselanylselanylpyridine

see 2,2'-Dipyridyl diselenide on page 655

Pyridoxal galactoside

$C_{14}H_{19}O_8N$ 329.31

		$
	1mg	85.00
MP04427	2mg	160.00
	5mg	320.00

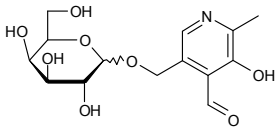

Pyridoxal-5-phosphate

[54-47-7] $C_8H_{10}NO_6P$ 247.14

		$
	50g	90.00
FP09498	100g	150.00
	250g	275.00

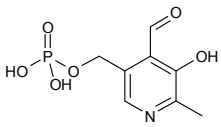

Pyridoxine

- Vitamin B6
- 5-Hydroxy-6-methyl-3,4-pyridinedimethanol

[65-23-6][8059-24-3]

		$
	10g	70.00
FP09822	25g	125.00
	50g	200.00

Pyridoxine galactoside

$C_{14}H_{21}NO_8$ 331.30

		$
	5mg	85.00
MP01960	10mg	160.00
	25mg	350.00

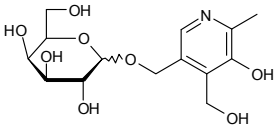

Refs: 1. Suzuki Y, Uchida K,, Biochim Biophys Acta. 1992, 1116, p67

2-Pyridylacetic acid HCl

[16179-97-8] $C_7H_7NO_2.HCl$ 173.60

		$
	5g	40.00
FP11828	10g	75.00
	25g	181.25

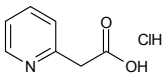

2-(4-Pyridyl)-ethanethiol HCl

see 4-Mercaptoethylpyridine HCl on page 936

1-(3-Pyridyl)ethylamine

[56129-55-6] $C_7H_{10}N_2$ 122.17

		$
	500mg	175.00
FP11136	1g	300.00
	2g	500.00

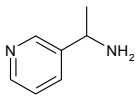

Pyridyl-N-b-D-glucopyranuronosyl-N'-Nitrosonornicotine

see N'-Nitrosonornicotine-N-b-D-glucuronide on page 1152

6-(2-Pyridylmethylthio)purine

see 6-(2-Pyridylmethylthio)-9-(b-D-ribofuranosyl)purine on page 1226

6-(2-Pyridylmethylthio)-9-(b-D-ribofuranosyl)purine

• 6-(2-Pyridylmethylthio)purine

$C_{16}H_{17}N_5O_4S$ 375.40

		$
	50mg	85.00
NP07299	100mg	160.00
	250mg	250.00

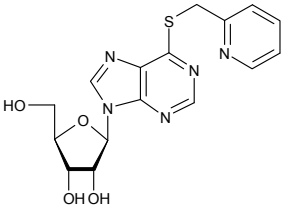

S-(2-Pyridyl)-N,N,N',N'-tetramethylthiuronium N-oxide hexafluorophosphate

see HOTT on page 821

2-Pyridyl 2,3,4,6-tetra-O-acetyl-b-D-thioglucopyranoside

[105120-89-6] $C_{19}H_{23}NO_9S$ 441.45

		$
	250mg	150.00
MP06184	500mg	250.00
	1g	350.00

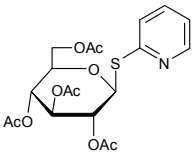

3-Pyridyl trifluoromethanesulfonate

[107658-27-5] $C_6H_4F_3NO_2S$ 211.16

		$
	100mg	100.00
FP11415	250mg	187.50
	500mg	325.00

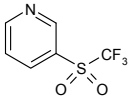

Pyrimidine

[289-95-2] $C_4H_4N_2$ 80.09

Price On Application

FP11041

Pyrimidine-4-aldehyde

see 4-Pyrimidinecarboxaldehyde on page 1227

5-Pyrimidineboronic acid

[109299-78-7] $C_4H_5BN_2O_2$ 123.91

		$
	1g	50.00
FP09219	2g	80.00
	5g	150.00

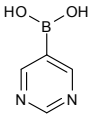

4-Pyrimidinecarboxaldehyde

• Pyrimidine-4-aldehyde

[2435-50-9] $C_5H_4N_2O$ 108.10

		$
	250mg	150.00
FP09310	500mg	220.00
	1g	380.00

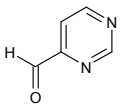

Pyrimidine-5-carboxaldehyde

[10070-92-5] $C_5H_4N_2O$ 108.10

		$
	1g	100.00
FP12095	2g	180.00
	5g	400.00

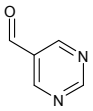

2-Pyrimidinecarboximidamide HCl

[138588-40-6] $C_5H_6N_4.HCl$ 158.59

		$
	100mg	90.00
FP09992	250mg	162.50
	500mg	250.00

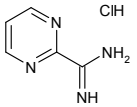

2-Pyrimidine-carboxylic acid

[31519-62-7]

		$
	10g	300.00
FP15840	25g	625.00
	50g	1000.00

Pyrimidine-4-carboxylic acid

[31462-59-6] $C_5H_4N_2O_2$ 124.10

		$
	50g	1450.00
FP09217	100g	2100.00
	250g	3750.00

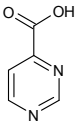

Pyrimidine-5-carboxylic acid

[4595-61-3] $C_5H_4N_2O_2$ 124.10

		$
	1g	80.00
NP11500	2g	150.00
	5g	300.00

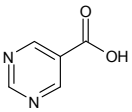

2,4-Pyrimidinediol

see Uracil on page 1414

2,4(1H,3H)-Pyrimidinedione

see Uracil on page 1414

2-Pyrimidinemethanol

[42839-09-8] $C_5H_6N_2O$ 110.11

		$
	259	64.75
FP12083	500	100.00
	1	150.00

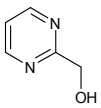

L-Pyroglutamic acid-AMC

see L-Pyroglutamic acid 7-amido-4-methylcoumarin on page 1228

Pyroglutamic

L-Pyroglutamic acid 7-amido-4-methylcoumarin

• L-Pyroglutamic acid-AMC

[66642-36-2] $C_{15}H_{14}N_2O_4$ 286.28

		$
	100mg	145.00
EP16002	250mg	275.00
	500mg	435.00

Pyromellitic acid

see 1,2,4,5-Benzenetetracarboxylic acid on page 217

1H-Pyrrole-2-carbaldehyde

[1003-29-8] C_5H_5NO 95.10

		$
	25g	85.00
FP07114	50g	160.00
	100g	300.00

1-H-Pyrrole-3-carboxylic acid

[931-03-3] $C_5H_5NO_2$ 111.10

		$
	500mg	40.00
FP11180	1g	65.00
	2g	100.00

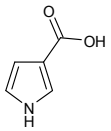

(S)-(+)-Pyrrolidine-3-carboxylic acid

[72580-53-1] $C_5H_9NO_2$ 115.13

		$
	500mg	400.00
FP10580	1g	650.00
	2g	1000.00

3-Pyrrolidine carboxylic acid

[59378-87-9] $C_5H_9NO_2$ 115.13

		$
	1g	350.00
FP10584	2g	600.00
	5g	1250.00

6-Pyrrolidino-7-deazapurine

$C_{10}H_{12}N_4$ 188.23

		$
	100mg	110.00
NP11711	250mg	200.00
	500mg	375.00

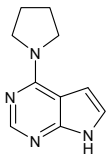

3-Pyrrolidinol

• 3-Hydroxypyrrolidine

[40499-83-0] C_4H_9NO 87.12

		$
	25g	237.50
FP09661	50g	427.50
	100g	680.00

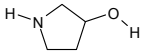

3-Pyrrolidinol HCl

• 3-Hydroxypyrrolidine HCl

[86070-82-8] $C_4H_9NO.HCl$ 123.58

		$
	5g	90.00
FP11416	10g	150.00
	25g	275.00

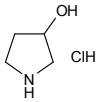

For bulk or custom products call UK +44 (0)1635 578444 or email enquiries@carbosynth.com
See our website for new products and up-to-date pricing

2-Pyrrolidinone

[616-45-5]

Price On Application

FP15418

3-Pyrroline

[109-96-6] C_4H_7N 69.11

		$
	1g	50.00
FP06360	2g	70.00
	5g	120.00

N-Pyrrolo-2'-deoxycytidine

• 6-Methyl-3-(b-D-2-deoxyribofuranosyl)pyrrolo[2,3-d]pyrimidin-2-one

[382137-74-8] $C_{12}H_{15}N_3O_4$ 265.27

		$
	10mg	100.00
NP08698	50mg	250.00
	100mg	400.00

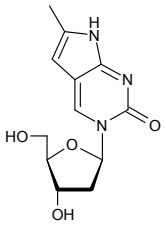

7H-Pyrrolo[2,3-d]pyrimidin-4-amine

see 7-Deazaadenine on page 474

4H-Pyrrolo[2,3-d]pyrimidin-4-one

see 7-Deaza-6-hydroxypurine on page 477

5-(1H-Pyrrol-1-yl)-2-mercaptobenzimidazole

$C_{11}H_9N_3S$ 215.28

		$
	1g	80.00
FP10060	5g	200.00
	10g	350.00

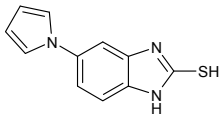

L-Quebrachitol

[642-38-6] $C_7H_{14}O_6$ 194.19

		$
	1g	75.00
FQ02486	5g	250.00
	10g	450.00

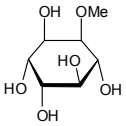

Quercetin

• 3,3',4',5,7-Pentahydroxyflavone dihydrate

[117-39-5] $C_{15}H_{10}O_7$ 302.24

		$
	50g	32.50
FQ03590	100g	50.00
	250g	75.00

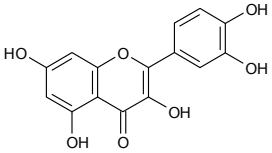

Quercetingal

Quercetin 3-b-D-galactoside

• Hyperoside
• 2-(3,4-Dihydroxyphenyl)-3-(b-D-galactopyranosyloxy)-5,7-dihydroxy-4H-1-benzopyran-4-one
• Hyperin

[482-36-0] $C_{21}H_{20}O_{12}$ 464.38

		$
MQ08114	25mg	100.00
	50mg	150.00
	100mg	200.00

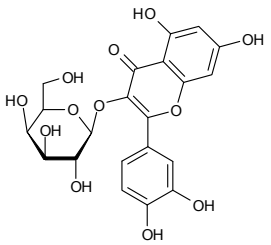

Refs: 1. Naturweiss, 1964, 51, p462
2. Beilstein Registry Number 5784795

Quercetin 3-b-galactoside-2'-O-gallate

• 2''-O-Galloyl-hyperin
• 2-(3,4-Dihydroxyphenyl)-5,7-dihydroxy-3-[(2-O-(3,4,5-trihydroxybenzoyl)-b-D-galactopyranosyl)oxy]-4H-1-benzopyran-4-one

[53209-27-1] $C_{28}H_{24}O_{16}$ 616.48

MQ08115 Price On Application

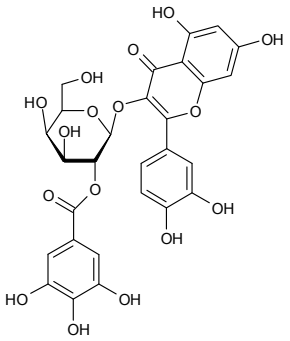

Refs: 1. Tetrahydron Lett., 1974, 7, p559

Quercetin 3-b-D-glucoside

• Isoquercitrin

[21637-25-2] $C_{21}H_{20}O_{12}$ 464.38

		$
MQ09326	100mg	120.00
	250mg	237.50
	500mg	380.00

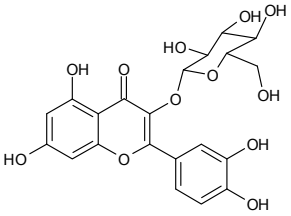

Quercetin 3-D-glucuronide

[22688-79-5] $C_{21}H_{18}O_{13}$ 478.37

		$
MQ09305	1mg	150.00
	5mg	400.00
	10mg	700.00

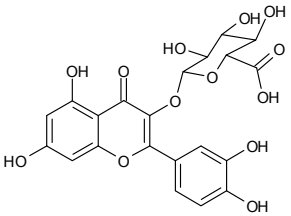

For bulk or custom products call UK +44 (0)1635 578444 or email enquiries@carbosynth.com
See our website for new products and up-to-date pricing

Quercetin 3-a-L-rhamnoside

• Quercitrin
• 3-[(-6-Deoxy-a-L-mannopyranosyl)oxy]-2-(3,4-dihydroxyphenyl)-5,7-dihydroxy-4H-1-benzopyran-4-one

[522-12-3] $C_{21}H_{20}O_{11}$ 448.38

		$
	25mg	90.00
MQ08116	50mg	165.00
	100mg	300.00

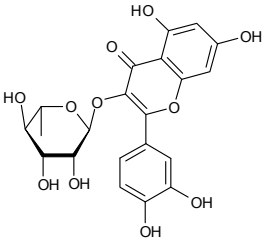

Refs: 1. Chem. Ber., 1949, 82, p481

Quercetin-3-rutinoside hydrate

see Rutin hydrate on page 1251

Quercitrin

see Quercetin 3-a-L-rhamnoside on page 1231

Quetol

• 2-Hydroxy-2-{4-[2-(hydroxyethoxy)ethyl]piperazin-1-yl}dithiazepin

$C_{21}H_{27}N_3O_3S$ 401.53

		$
	500mg	250.00
FQ06935	1g	350.00
	2g	600.00

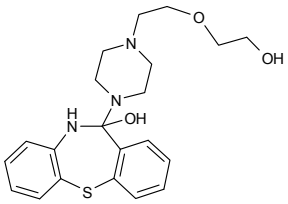

D-(-)-Quinic acid

[77-95-2]

Price On Application

FQ15911

3-Quinoline boronic Acid

[191162-39-7]

		$
	1g	40.00
FQ13821	2g	90.00
	5g	150.00

Quinoline-6-boronic acid

[376581-24-7]

		$
	1g	70.00
FQ15582	2g	100.00
	5g	180.00

2-Quinolinecarboxylic acid

[93-10-7] $C_{10}H_7NO_2$ 173.17

		$
	1g	125.00
FQ10003	2g	200.00
	5g	300.00

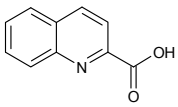

3-Quinolinecarboxylic acid

[6480-68-8] $C_{10}H_7NO_2$ 173.17

		$
	10g	40.00
FQ06042	100g	190.00
	500g	800.00

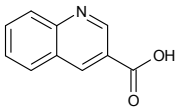

Refs: 1. Sulcova V, Hanova J, Capek A, Vondrejs V, , Folia Microbiol (Praha), 1974, 19, p281

8-Quinolinecarboxylicacid

[86-59-9] $C_{10}H_7NO_2$ 173.17

		$
	2g	100.00
FQ11972	5g	200.00
	10g	300.00

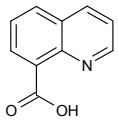

Quinoline-5-carboxylic acid

[7250-53-5] $C_{10}H_7NO_2$ 173.17

		$
	500mg	50.00
FQ10729	1g	80.00
	2g	150.00

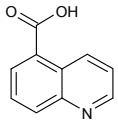

Quinoline 6-carboxylic acid methyl ester

[38896-30-9]

		$
	500mg	90.00
FQ15378	1g	150.00
	2g	200.00

6-Quinolinesulphonic acid

[65433-95-6]

		$
	5g	400.00
FQ15831	10g	700.00
	25g	1500.00

8-Quinolinol

see 8-Hydroxyquinoline on page 845

4-Quinolyl(5-vinyl-1-azabicyclo[2.2.2]oct-2-yl)methanol

see Cinchonine on page 443

Quinovose

see 6-Deoxy-D-glucose on page 527

2-Quinoxalinecarboxylic acid

[879-65-2] $C_9H_6N_2O_2$ 174.16

		$
	250mg	100.00
FQ03985	500mg	175.00
	1g	300.00

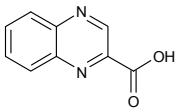

Quinuclidine HCl

[39896-06-5] $C_7H_{13}N.HCl$ 147.65

Price On Application

FQ09652

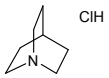

3-Quinuclidinol

- 1-Azabicyclo[2.2.2]octan-3-ol
- 3-Hydroxyquinuclidine

[1619-34-7] $C_7H_{13}NO$ 127.18

		$
	5g	85.00
FQ03755	10g	160.00
	25g	250.00

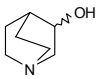

R-(-)-3-Quinuclidinol

• (R)-(-)-3-Hydroxyquinuclidine
• (R)-(-)-1-Azabicyclo[2.2.2]octan-3-ol

[25333-42-0] $C_7H_{13}NO$ 127.18

		$
	5g	60.00
FQ02772	10g	110.00
	25g	180.00

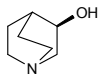

Refs: 1. Häring D, Schreier P, Curr. Opin. Chem. Biol. 1999, Vol3, No1, p35-38

S-(+)-3-Quinuclidinol

[34583-34-1] $C_7H_{13}NO$ 127.18

		$
	1g	40.00
FQ06985	5g	75.00
	10g	120.00

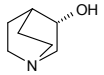

3-Quinuclidinol HCl

[6238-13-7] $C_7H_{13}NO.HCl$ 163.64

Price On Application

FQ08337

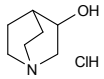

3-Quinuclidinone HCl

[1193-65-3] $C_7H_{12}ClNO$ 163.13

		$
	50g	92.50
FQ06033	100g	150.00
	250g	312.50

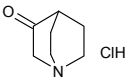

Racementhol

• (1R,2S,5R)-rel-5-Methyl-2-(1-methylethyl)cyclohexanol
• Hexahydrothymol
• Menthacamphor

[89-78-1]

Price On Application

FR15930

Racemic ibuprofen

see Ibuprofen on page 849

Racivir

see 2',3'-Dideoxy-3-thia-5-fluorocytidine on page 602

1,6-a-D-Raffinose pentahydrate

see D-Raffinose pentahydrate on page 1233

D-Raffinose pentahydrate

• 1,6-a-D-Raffinose pentahydrate

[17629-30-0] $C_{18}H_{32}O_{16}.5H_2O$ 594.51

		$
	50g	25.00
OR06197	100g	45.00
	250g	100.00

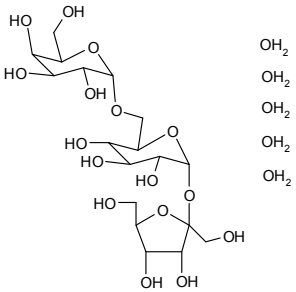

Refs: 1. Saleki-Gerhardt A, Stowell JG, Byrn SR, Zografi G, J. Pharm. Sci. 1995, 84(3), 318-23

D-Raffinose pentahydrate - carbohydrate mixed kit 01 (see Carbohydrate and Nucleoside Kits Section)

[17629-30-0] $C_{18}H_{32}O_{16}.5H_2O$ 602.45

5g

UR07545

Raffinoseund

D-Raffinose undecaacetate

[6462-12-0] $C_{40}H_{54}O_{27}$ 966.84

		$
	25g	45.00
OR06897	50g	80.00
	100g	150.00

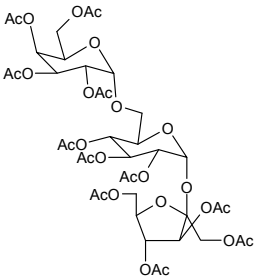

Refs: 1. Akoh CC,, J. Am. Oil Chemists' Society, 1992,69,1,p1558

RAG

see E-Retinoyl b-glucuronide on page 1240

Raloxifene 6,4'-bis-b-D-glucuronide

[182507-20-6] $C_{40}H_{43}NO_{16}S$ 825.85

		$
	1mg	300.00
MR09517	2mg	560.00
	5mg	1100.00

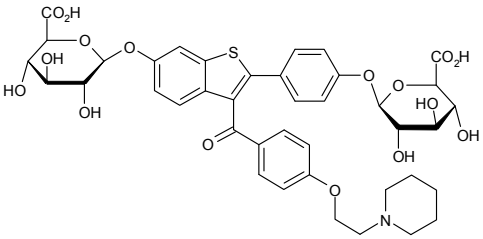

Raloxifene 4'-D-glucuronide

• 4-[6-Hydroxy-3-[4-2[2-(1-piperindinyl)ethoxy]benzoyl]be nzo[b] thien-2-yl]phenyl-b-D-glucopyranosiduronic acid

[182507-22-8] $C_{34}H_{35}NO_{10}S$ 649.71

		$
	1mg	250.00
MR07277	2mg	400.00
	5mg	900.00

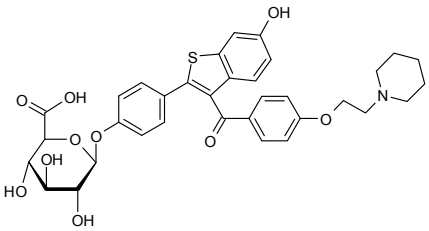

Raloxifene 4'-D-glucuronide D4

$C_{34}H_{31}NO_{10}SD_4$ 653.73

		$
	1mg	300.00
MR09924	2mg	580.00
	5mg	1100.00

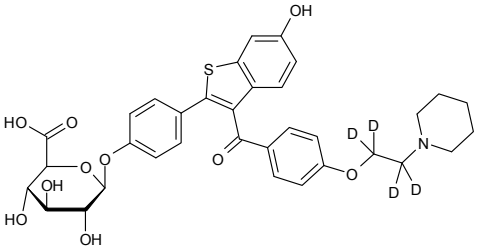

For bulk or custom products call UK +44 (0)1635 578444 or email enquiries@carbosynth.com
See our website for new products and up-to-date pricing

Raloxifene 6'-D-glucuronide

• 2-(4-Hydroxyphenyl)-3-[4-2[2-(1-piperindinyl)ethoxybenzoyl]benzo[b] thien-6-yl]-b-D-glucopyranosiduronic acid

[174264-50-7] $C_{34}H_{35}NO_{10}S$ 649.71

		$
	1mg	250.00
MR07278	2mg	400.00
	5mg	900.00

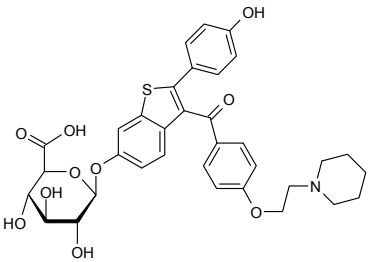

Raloxifene 6-D-glucuronide D4

$C_{34}H_{31}NO_{10}SD_4$ 653.73

		$
	1mg	900.00
MR09925	2mg	1700.00
	5mg	3000.00

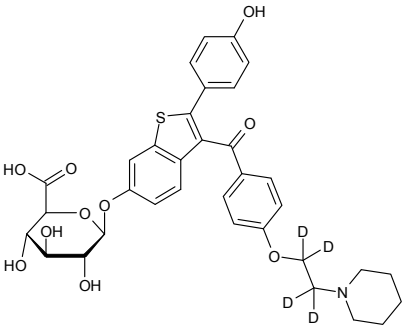

Raloxifene-4'-D-glucuronide D4 lithium salt

$C_{34}H_{30}NO_{10}SD_4.Li$ 659.66

Price On Application

MR09928

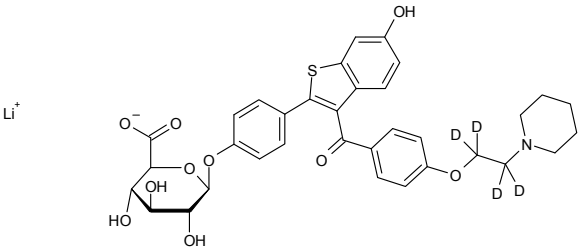

Raloxifene-4'-D-glucuronide lithium salt

[182507-22-8] $C_{34}H_{34}NO_{10}S.Li$ 655.64

Price On Application

MR09926

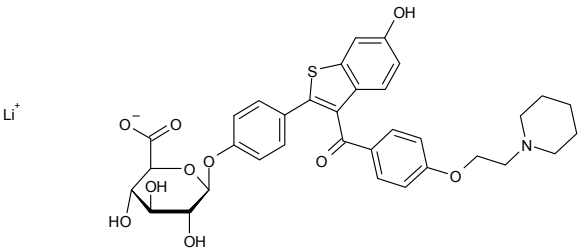

Raloxifenegl

Raloxifene-6-D-glucuronide D4 lithium salt

$C_{34}H_{30}NO_{10}SD_4.Li$ 659.66

Price On Application

MR09929

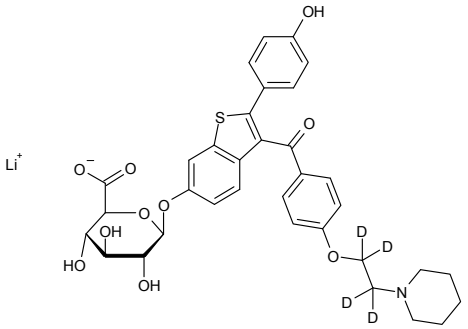

Raloxifene-6-D-glucuronide lithium salt

[174264-50-7] $C_{34}H_{34}NO_{10}S.Li$ 655.64

Price On Application

MR09927

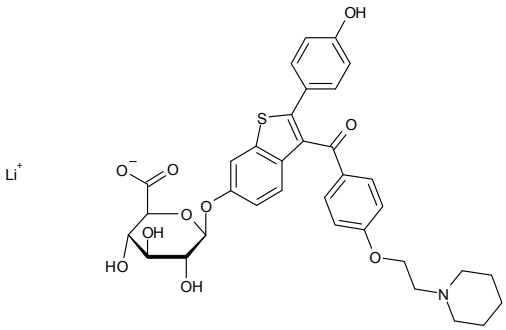

Raltegravir b-D-glucuronide

[952654-62-5] $C_{26}H_{29}FN_6O_{11}$ 620.54

		$
MR09516	1mg	300.00
	2mg	560.00
	5mg	1100.00

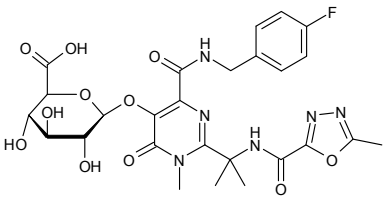

Ramipril acyl-b-D-glucuronide

$C_{29}H_{40}N_2O_{11}$ 592.63

		$
MR09515	1mg	350.00
	2mg	660.00
	5mg	1200.00

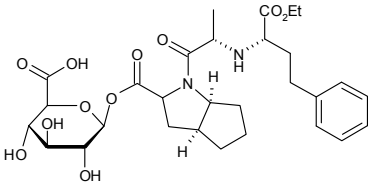

For bulk or custom products call UK +44 (0)1635 578444 or email enquiries@carbosynth.com
See our website for new products and up-to-date pricing

Ramipril-D5 acyl-b-D-glucuronide

$C_{29}H_{35}D_5N_2O_{11}$ 597.66

		$
	1mg	2500.00
MR07281	2mg	5000.00
	5mg	12000.00

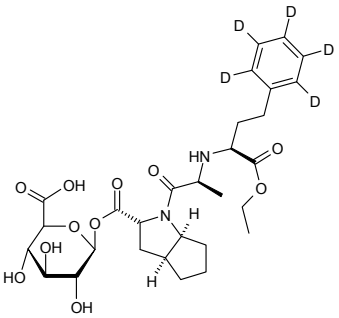

Ramiprilat-D5 acyl-b-D-glucuronide

$C_{27}H_{31}D_5N_2O_{11}$ 569.61

		$
	1mg	2800.00
MR07282	2mg	5000.00
	5mg	10000.00

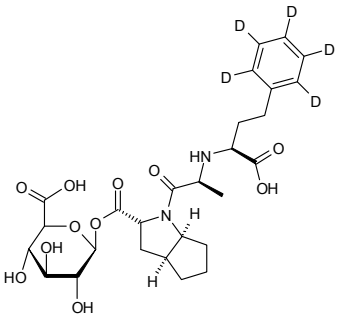

Ramiprilat acyl-b-D-glucuronide

$C_{27}H_{36}N_2O_{11}$ 564.59

		$
	1mg	1400.00
MR07280	2mg	2400.00
	5mg	5500.00

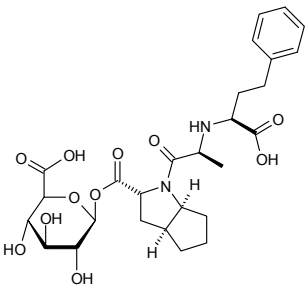

Rasagiline mesylate

• (R)-N-2-Propynyl-1-indanamine methanesulfonate

[161735-79-1]

		$
	100mg	60.00
FR15445	250mg	100.00
	500mg	150.00

Raspberry ketone

[5471-51-2] $C_{10}H_{12}O_2$ 164.20

Price On Application

FR11967

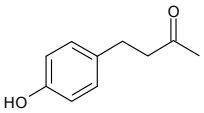

Raspberry ketone glucoside

• (4-Hydroxyphenyl)-2-butanone beta-D-glucoside

• 4-[4-(b-D-Glucopyranosyloxy)phenyl]-2-butanone

[38963-94-9]

		$
	25g	50.00
MR15464	50g	90.00
	100g	150.00

Raubasine

Raubasine

[483-04-5] $C_{21}H_{24}N_2O_3$ 352.43

		$
	5g	65.00
FR09934	10g	110.00
	25g	225.00

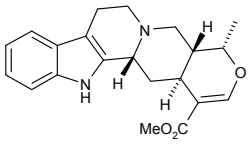

Rebamipide

[90098-04-7]

		$
	500g	350.00
FR15908	1kg	600.00
	2kg	1000.00

Rebaudioside A

Price On Application

FR12021

Red b-D-gal

see 5-Bromo-6-chloro-3-indolyl b-D-galactopyranoside on page 316

Regadenoson

• 2-[4-[(Methylamino)carbonyl]-1H-pyrazol-1-yl]-adenosine

[313348-27-5] $C_{15}H_{18}N_8O_5$ 390.36

		$
	1mg	60.00
NR07283	2mg	100.00
	5mg	120.00

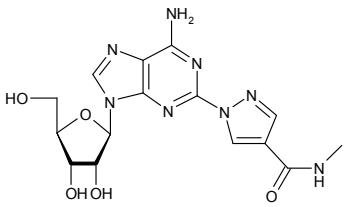

Regorafenib

• BAY 73-4506

[755037-03-7]

		$
	250mg	212.50
FR16116	500mg	325.00
	1g	500.00

(1R,2S,5R)-rel-5-Methyl-2-(1-methylethyl)cyclohexanol

see Racementhol on page 1233

Repaglinide acyl-D-glucuronide

$C_{33}H_{44}N_2O_{10}$ 628.71

Price On Application

MR09936

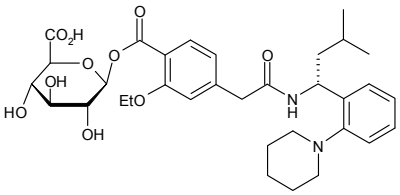

Resazurin sodium salt

• 7-Hydroxy-3H-phenoxazin-3-one 10-oxide sodium salt

[62758-13-8] $C_{12}H_6NO_4Na$ 251.17

		$
	25g	275.00
FR08651	50g	450.00
	100g	600.00

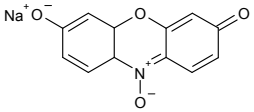

Refs: 1. Palle VP, et.al., J.A.Drug Dev.Res., 2000, 50, p64

For bulk or custom products call UK +44 (0)1635 578444 or email enquiries@carbosynth.com
See our website for new products and up-to-date pricing

Reserpine

[50-55-5] $C_{33}H_{40}N_2O_9$ 608.68

		$
	50g	500.00
FR09862	100g	900.00
	250g	1500.00

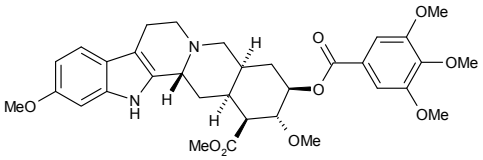

Resorufin b-D-galactopyranoside

[95079-19-9] $C_{18}H_{17}NO_8$ 375.33

		$
	10mg	60.00
ER04973	25mg	137.50
	50mg	250.00

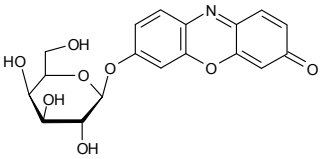

Refs: 1. Zhang R, Ducy P, Karsenty G, J. Biol. Chem. 1997, Vol272, No1, p110-116

Resorufin b-D-glucopyranoside

[101490-85-1] $C_{18}H_{17}NO_8$ 375.33

		$
	10mg	70.00
ER05181	25mg	106.25
	50mg	200.00

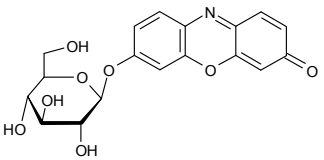

Refs: 1. Grabowskii G, Mangeli W, Gatt S, Cell Biochem. Funct. 1993, Vol11, Issue 3, p167-177
2. Eggertson MJ, Craig DB, Biomed. Chromatogr. 1999, 13, 516-519
3. Hofmann J, Sernetz M, Anal. Chim. Acta 1984, 163, 67

Resorufin b-D-glucuronide sodium salt

[125440-91-7] $C_{18}H_{14}NNaO_9$ 411.29

		$
	2mg	160.00
ER03328	5mg	350.00
	10mg	650.00

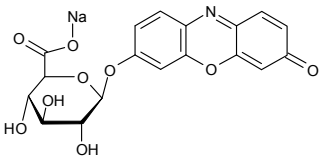

Refs: 1. Wheeler MD, Yamashina S, Froh M, Rusyn I, et al., J. Leukocyte Biol. 2001, 69, 622-630

Resorufin 7-O-methyl ether

[5725-89-3] $C_{13}H_9NO_3$ 227.22

		$
	5mg	175.00
ER11277	10mg	300.00
	25mg	675.00

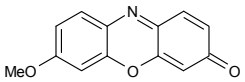

Resveratrol

- 3,4,5-Trihydroxy-trans-stilbene
- 5-[(1E)-2-(4-Hydroxyphenyl)ethenyl]-1,3-benzenediol

[501-36-0] $C_{14}H_{12}O_3$ 228.24

		$
	10g	40.00
FR09412	25g	75.00
	50g	125.00

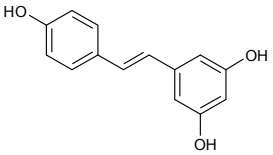

trans-Resveratrol 3-O-b-D-glucuronide

[27208-80-6] $C_{20}H_{22}O_8$ 390.38

		$
	1mg	300.00
MR10035	2mg	570.00
	5mg	1350.00

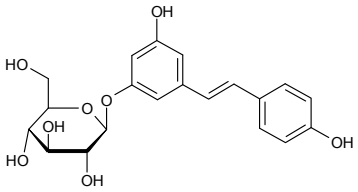

9-cis-Retinoic acid

• Alitretinoin

[5300-03-8] $C_{20}H_{28}O_2$ 300.44

		$
	50mg	90.00
FR11993	100mg	140.00
	250mg	250.00

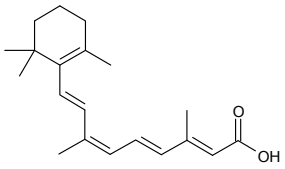

13-cis-Retinoic acid b-D-glucopyranuronic acid

see 13-cis-Retinoyl b-D-glucuronide on page 1240

9-cis-Retinoic acid b-D-glucopyranuronic Acid

see 9-cis-Retinoyl b-D-glucuronide on page 1240

All-trans-Retinoyl b-D-glucopyranuronic acid

see E-Retinoyl b-glucuronide on page 1240

13-cis-Retinoyl b-D-glucuronide

• 13-cis-Retinoic acid b-D-glucopyranuronic acid

[78147-42-9] $C_{26}H_{36}O_8$ 476.56

		$
	1mg	300.00
MR07285	2mg	600.00
	5mg	1200.00

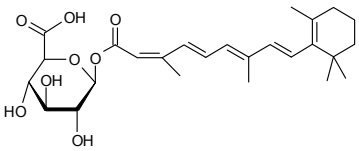

Refs: 1. Dunagin PE, et.al., Science, 1965, 148,p86
2. Lippel K, et.al., J. Lipid Res., 1968, 9, p168

9-cis-Retinoyl b-D-glucuronide

• 9-cis-Retinoic acid b-D-glucopyranuronic Acid

[153321-67-6] $C_{26}H_{36}O_8$ 476.56

		$
	1mg	320.00
MR07284	2mg	600.00
	5mg	1450.00

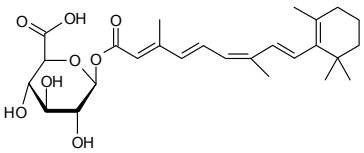

Refs: 1. Dunagin PE, et.al., Science, 1965, 148, p86
2. Lippel K, et.al., J Lipid Res., 1968, 9, p168

E-Retinoyl b-glucuronide

• RAG
• All-trans-Retinoyl b-D-glucopyranuronic acid

[401-10-5] $C_{26}H_{36}O_8$ 476.56

		$
	1mg	250.00
MR04801	2mg	400.00
	5mg	800.00

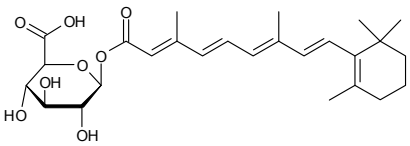

RGG

see (2R)-2,3-Dihydroxypropyl-b-D-galactopyranoside on page 619

RGG

see 1-O-(2R)-Glycerol-b-D-galactopyranoside on page 797

Rhamnopterin

see 6-(L-1,2,3-Trihydroxybutyl)-pterin on page 1400

b-L-Rhamnopyranosyl nitromethane

• 2,6-Anhydro-1,7-dideoxy-1-nitro-L-glycero-L-galacto-heptitol

[30627-99-7] $C_7H_{13}NO_6$ 207.18

		$
	5g	250.00
MR01637	10g	400.00
	25g	800.00

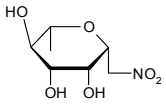

a-L-Rhamnose

[10485-94-6]

Price On Application

MR14212

D-Rhamnose

• 6-Deoxy-D-mannose
• D-D-Mannomethylose

[634-74-2] $C_6H_{12}O_5$ 164.16

		$
	250mg	275.00
MR02762	500mg	475.00
	1g	750.00

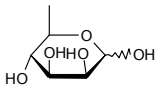

L-Rhamnose bis(ethylsulfone)

• 1,1-Diethylsulfonyl-L-rhamnose

$C_{10}H_{22}O_8S_2$ 334.41

		$
	250mg	87.50
MR07276	500mg	150.00
	1g	300.00

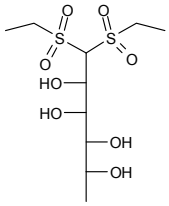

L-Rhamnose diethyl mercaptal

[6748-70-5] $C_{10}H_{22}O_4S_2$ 270.41

		$
	25g	200.00
MR05237	50g	300.00
	100g	500.00

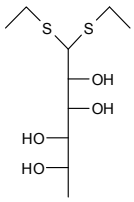

Refs: 1. Wolfrom ML, Karabinos JV, J. Am. Chem. Soc. 1945, Vol67, p500

a-L-Rhamnose monohydrate

[10030-85-0] $C_6H_{12}O_5.H_2O$ 182.17

		$
	50g	75.00
MR14213	100g	100.00
	250g	162.50

L-Rhamnose monohydrate

• 6-Deoxy-L-mannose

[10030-85-0] $C_6H_{12}O_5.H_2O$ 182.17

		$
	5g	10.00
MR00035	25g	25.00
	50g	40.00

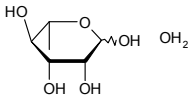

Refs: 1. Melo A, Glaser L, J. Biol. Chem. Vol243, No7, p1475-1478

2. Haack T, Haack K, Diederich WE, Blackman B, Roy S, Pusuluri S, Georg GI, J. Org. Chem. 2005, Sep 16, 70(19), 7592-604

L-Rhamnose monohydrate - deoxy carbohydrate mixed kit 01 (see Carbohydrate and Nucleoside Kits Section)

[10030-85-0] $C_6H_{12}O_5.H_2O$ 182.17

Price On Application

UR07581

L-Rhamnose monohydrate - L-monosaccharide kit 01 (see Carbohydrate and Nucleoside Kits Section)

[10030-85-0] $C_6H_{12}O_5.H_2O$ 182.17

Price On Application

UR07573

2-O-Rhamnosylvitexin

see Vitexin-2-O-rhamnoside on page 1422

2-(L-Rhamno-tetrahydroxypentyl)-4(R)-1,3-thiazolidine-4-carboxylic acid

• 2-(6-Deoxy-L-manno-tetrahydroxypentyl)-2R,4R-1,3-thiazolidine-4-carboxylic acid

[115184-32-2] $C_{10}H_{19}NO_6S$ 281.33

		$
	250mg	150.00
MR06661	500mg	250.00
	1g	400.00

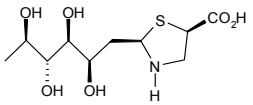

Rhapontin

see 4'-Methoxy-3,3',5-stilbenetriol-3-glucoside on page 966

Rhein 8-b-D-glucuronide

[70793-10-1] $C_{21}H_{16}O_{12}$ 460.34

		$
	1mg	225.00
MR10470	2mg	420.00
	5mg	700.00

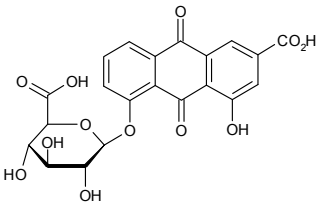

Rhodamine B octadecyl ester perchlorate

[142179-00-8] $C_{46}H_{67}N_2O_3.ClO_4$ 795.49

		$
	1mg	40.00
FR11417	2mg	70.00
	5mg	125.00

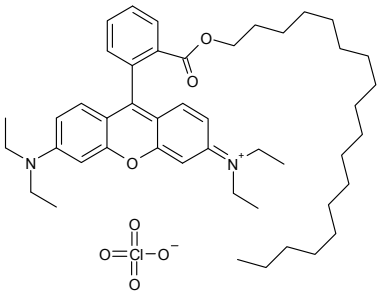

Rhodeose

see D-Fucose on page 743

Ribavirin

• 1-b-D-Ribofuranosyl-1H-1,2,4-triazole-3-carboxamide
• Viramid, Virazid, Virazole

[36791-04-5] $C_8H_{12}N_4O_5$ 244.20

		$
	5g	40.00
NR02712	10g	55.00
	25g	85.00

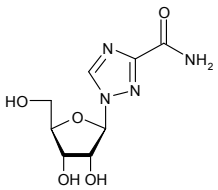

Refs: 1. Crotty S, Maag D, Arnold JJ, Zhong W, Lau JYN, et al., Nature Medicine 2000, 6, 1375-1379

Ribavirin 5'-diphosphate lithium salt

[63142-70-1] $C_8H_{12}N_4O_{11}P_2Li_2$ 416.03

		$
	1mg	500.00
NR10471	2mg	900.00
	5mg	1750.00

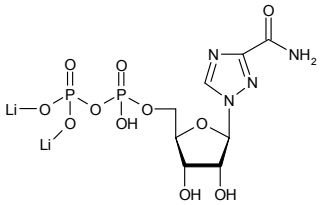

a-Ribavirin (impurity B)

[57198-02-4] $C_8H_{12}N_4O_5$ 244.20

		$
	1mg	225.00
NR10396	2mg	400.00
	5mg	700.00

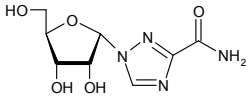

Ribavirin 5'-monophosphate dilithium salt

[66983-94-6] $C_8H_{11}Li_2N_4O_8P$ 336.05

		$
	1mg	85.00
NR04851	2mg	150.00
	5mg	250.00

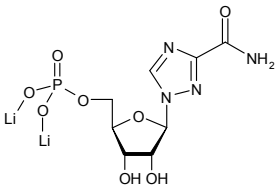

Ribavirin 5'-triphosphate

• 1-b-D-Ribofuranosyl-1,2,4-triazole-3-carboxamide-5'-triphosphate

[63142-71-2] $C_8H_{15}N_4O_{14}P_3$ 484.15

		$
	10mg	2000.00
NR09650	25mg	3750.00
	50mg	6250.00

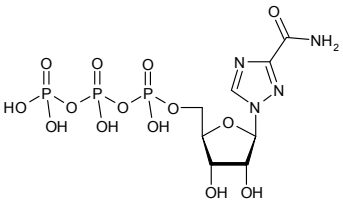

Ribavirin 5'-triphosphate triethyammonium salt

$C_8H_{14}N_4O_{14}P_3.Na$ 506.13

		$
	1mg	480.00
NR12804	2mg	840.00
	5mg	1800.00

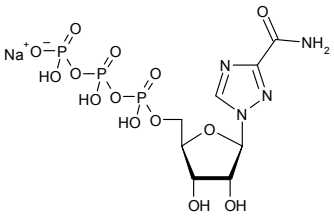

Ribitol

• Adonitol

[488-81-3] $C_5H_{12}O_5$ 152.15

		$
	5g	15.00
MR01271	25g	35.00
	50g	60.00

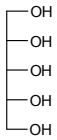

Refs: 1. de Valdéz GF, de Giori GS, de Ruiz Holgado AAP, Oliver G, Appl. Environ. Microbiol. 1983, p302–304

Riboflavin

• Lactoflavin
• Vitamin B2
• Vitamin G

[83-88-5] $C_{17}H_{20}N_4O_6$ 376.36

		$
	2.5kg	500.00
FR15743	5kg	900.00
	10kg	1500.00

Riboflavin galactoside

$C_{23}H_{30}N_4O_{11}$ 538.50

		$
	1mg	95.00
MR10472	2mg	150.00
	5mg	250.00

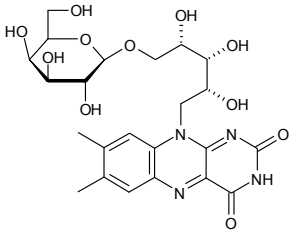

D-Ribofuranose 5-phosphate disodium salt hydrate

see D-Ribose-5-phosphate disodium salt hydrate on page 1248

a-D-Ribofuranose 1,3,5-tribenzoate

see 1,3,5-Tri-O-benzoyl-a-D-ribofuranose on page 1380

9-(b-D-Ribofuranosyl)-6-furfurylaminopurine

see Kinetin riboside on page 891

9-(b-L-Ribofuranosyl)adenine

see L-Adenosine on page 70

N1-(b-D-Ribofuranosyl)-5-aminoimidazole-4-carboxamide

see 5-Aminoimidazole-4-carboxamide-1-b-D-ribofuranose on page 132

1-(b-L-ribofuranosyl)cytosine

see L-Cytidine on page 468

9-(b-D-Ribofuranosyl)guanine

see Guanosine on page 803

9-(b-L-Ribofuranosyl)guanine

see L-Guanosine on page 803

1-(b-D-Ribofuranosyl)-5-hydroxyimidazole-4-carboxamide

see Mizoribine on page 1081

1-b-D-Ribofuranosyl-5-iodocytosine

see 5-Iodocytidine on page 862

9-(b-D-Ribofuranosyl)isoguanine

• Isoguanosine

[1818-71-9] $C_{10}H_{13}N_5O_5$ 283.25

		$
	100mg	180.00
NR09651	250mg	300.00
	500mg	500.00

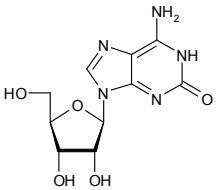

1-(b-D-Ribofuranosyl)-5-nitropyridine-2-one

[59892-36-3] $C_{10}H_{12}N_2O_7$ 272.21

		$
	50mg	85.00
NR04848	100mg	150.00
	250mg	250.00

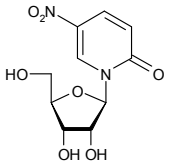

9-(b-D-Ribofuranosyl)purine

• Nebularine

[550-33-4] $C_{10}H_{12}N_4O_4$ 252.23

		$
	100mg	200.00
NR05251	250mg	450.00
	500mg	700.00

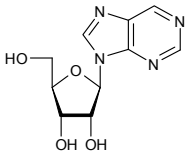

Refs: 1. Iwamura H, Hashizume T,, J.O.C., 1968, 33, 5, p1796

1-b-D-Ribofuranosyl-1H-pyrazolo[3,4-d]pyrimidine-4-one

see Allopurinol riboside on page 80

1-b-D-Ribofuranosyl-2(1H)-pyrimidinone

see 4-Deoxyuridine on page 551

1-b-D-Ribofuranosyl-1H-1,2,4-triazole-3-carboxamide

see Ribavirin on page 1243

1-b-D-Ribofuranosyl-1,2,4-triazole-3-carboxamide-5'-triphosphate

see Ribavirin 5'-triphosphate on page 1243

1-b-D-Ribofuranosyl-1,2,4-triazole-3-carboxylic acid methyl ester

• Impurity H Ribavirin

[38934-69-9] $C_9H_{13}N_3O_6$ 259.22

		$
	1mg	60.00
MR10473	2mg	100.00
	5mg	200.00

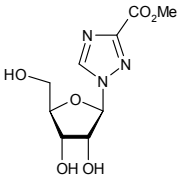

1-(b-L-ribofuranosyl)uracil

see L-Uridine on page 1414

4-(b-D-Ribofuranosyl)-vic-triazolo[4,5-b]pyridin-5-one

• 1,4-Dihydro-4-(b-D-ribofuranosyl)-5H-1,2,3-Triazolo[4,5-b]pyridin-5-one

[59892-40-9] $C_{10}H_{12}N_4O_5$ 268.23

		$
	25mg	95.00
MR04971	50mg	170.00
	100mg	280.00

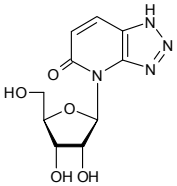

D-(+)-Ribonic acid-gamma-lactone

see D-Ribonic acid-1,4-lactone on page 1246

Ribonicacidl

D-Ribonic acid-1,4-lactone

• D-(+)-Ribonic acid-gamma-lactone

[5336-08-3] $C_5H_8O_5$ 148.11

		$
	1g	20.00
MR06719	5g	40.00
	10g	75.00

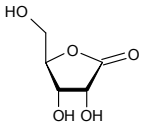

Refs: 1. Caperelli CA, Liu D, J. Biol. Chem. 1992, Vol267, Issue 14, 9783-9787

L-Ribonic acid-1,4-lactone

$C_5H_8O_5$ 148.12

		$
	10g	1000.00
MR08889	25g	1500.00
	50g	2000.00

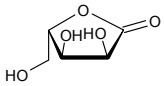

D-Ribonolactone monoacetonide

see 2,3-O-Isopropylidene-D-ribonic acid-1,4-lactone on page 881

b-D-Ribopyranosyl amine

[85280-51-1] $C_5H_{11}NO_4$ 149.15

		$
	1g	85.00
MR04845	2g	156.00
	5g	357.50

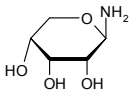

D-Ribopyranosyl amine

[43179-09-5] $C_5H_{11}NO_4$ 149.15

		$
	1g	100.00
MR09649	2g	150.00
	5g	300.00

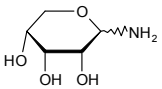

L-Ribopyranosyl thiosemicarbazide

$C_6H_{13}N_3O_4S$ 223.25

Price On Application

MR00704

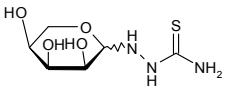

D-Ribose

[50-69-1] $C_5H_{10}O_5$ 150.13

		$
	25g	18.75
MR05196	50g	27.50
	100g	35.00

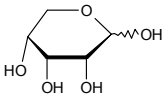

Refs: 1. Salerno C, D'Eufemia P, Finocchiaro R, Celli M, Spalice A, Iannetti P, Crifo C, Giardini O, Biochim. Biophys. Acta 1999, Jan 6, 1453(1), 135-40
2. Berezovskii VM, Rodionova EP, Chem. Abstr. 1955, Vol49, p6838

D-Ribose - carbohydrate mixed kit 01 (see Carbohydrate and Nucleoside Kits Section)

[50-69-1] $C_5H_{10}O_5$ 150.13

	5g
UR07538	

For bulk or custom products call UK +44 (0)1635 578444 or email enquiries@carbosynth.com
See our website for new products and up-to-date pricing

D-Ribose - carbohydrate mixed kit 02 (see Carbohydrate and Nucleoside Kits Section)

[50-69-1] $C_5H_{10}O_5$ 150.13

	5g	
UR07612		

D-Ribose - D-monosaccharide kit 01 (see Carbohydrate and Nucleoside Kits Section)

[50-69-1] $C_5H_{10}O_5$ 150.13

	5g	
UR07556		

L-Ribose

[24259-59-4] $C_5H_{10}O_5$ 150.13

		$
	1g	35.00
MR01979	2g	51.00
	5g	80.00

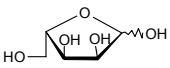

Refs: 1. Ahmed Z, Shimonishi T, Bhuiyan H, Utamura M, Takada G, Izumori K, J. Biosci. Bioeng. 1999, 88, 444-448
2. Beil. 1, IV, 4214

L-Ribose - carbohydrate mixed kit 01 (see Carbohydrate and Nucleoside Kits Section)

[24259-59-4] $C_5H_{10}O_5$ 150.13

	500mg	
UR07539		

L-Ribose - L-monosaccharide kit 01 (see Carbohydrate and Nucleoside Kits Section)

[24259-59-4] $C_5H_{10}O_5$ 150.13

	2g	
UR07569		

D-Ribose-5-phosphate barium salt hexahydrate

[15673-79-7] $C_5H_9BaO_8P.6H_2O$ 473.51

		$
	1g	85.00
MR05734	2g	160.00
	5g	320.00

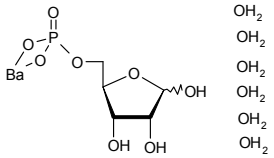

D-Ribose-1-phosphate bis(cyclohexylammonium) salt

[58459-37-3] $C_5H_{11}O_8P.2C_6H_{13}N$ 428.46

		$
	2mg	95.00
MR06142	5mg	180.00
	10mg	350.00

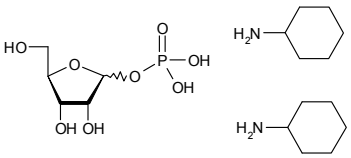

D-Ribose-5-phosphate disodium salt dihydrate

[207671-46-3] $C_5H_9Na_2O_8P.2H_2O$ 310.10

		$
	1g	100.00
MR05073	2g	160.00
	5g	350.00

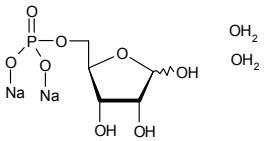

Refs: 1. Kolb VM, Dworkin JP, Miller SL, J. Mol. Evolution 1994, Vol38, No6, p549-557

D-Ribose-5-phosphate disodium salt hydrate

• D-Ribofuranose 5-phosphate disodium salt hydrate

[18265-46-8] $C_5H_9Na_2O_8P$ 274.07

		$
	500mg	45.00
MR01952	1g	85.00
	2g	130.00

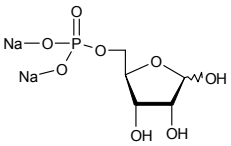

Refs: 1. Wu J, Woodard RW, J. Biol. Chem. 2003, Vol278, Issue 20, 18117-18123

L-Ribose-5-phosphate disodium salt hydrate

$C_5H_9Na_2O_8P.2H_2O$ 310.10

		$
	50mg	2500.00
MR07927	100mg	3500.00
	500mg	4500.00

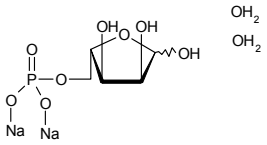

Ribovarin Impurity G

see IsoRibovarin (impurity G) on page 886

D-Ribulose - Aqueous solution

• D-Adonose

[488-84-6] $C_5H_{10}O_5$ 150.13

		$
	25mg	35.00
MR03858	50mg	70.00
	100mg	120.00

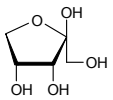

L-Ribulose

• L-erythro-Pentulose

[2042-27-5] $C_5H_{10}O_5$ 150.13

		$
	100mg	150.00
MR03777	250mg	287.50
	500mg	425.00

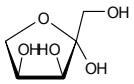

Rifampicin

[13292-46-1] $C_{43}H_{58}N_4O_{12}$ 822.94

		$
	1g	50.00
FR11351	2g	80.00
	5g	100.00

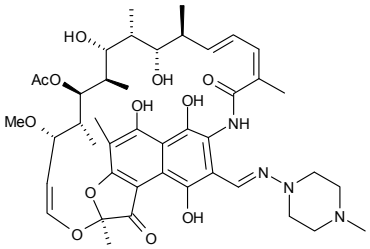

Rilpivirine

[500287-72-9]

		$
	50mg	400.00
FR15845	100mg	600.00
	250mg	1250.00

Rivastigmine

[123441-03-2]

		$
	5g	100.00
FR15397	10g	180.00
	25g	375.00

Rivastigmine tartrate

[129101-54-8]

		$
	5g	125.00
FR15395	10g	200.00
	25g	375.00

Robigenin

see Kaempferol on page 888

Robison Ester Barium Salt

see D-Glucose-6-phosphate barium salt hydrate on page 791

Robison Ester Disodium Salt

see D-Glucose-6-phosphate disodium salt on page 792

Robison Ester Disodium Salt

see D-Glucose-6-phosphate disodium salt hydrate on page 792

Robison Ester Monosodium Salt

see D-Glucose-6-phosphate monosodium salt on page 793

Rochelle Salt

see Sodium potassium tartrate tetrahydrate on page 1265

Romidepsin

• (1S,4Z,7S,10S,11E,20R)-4-Ethylidene-7,20-dipropan-2-yl-9-oxa-15,16-dit hia-3,6,18,21-tetrazabicyclo[8.7.6]tricos-11-ene-2,5,8,19,22-pentone
• Depsipeptide
• FK228

[128517-07-7] $C_{24}H_{36}N_4O_6S_2$ 540.70

		$
	1mg	225.00
FR10656	2mg	380.00
	5mg	800.00

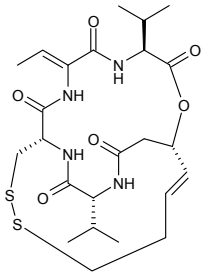

Rose glucoside

see 6-Chloro-3-indolyl b-D-glucopyranoside on page 417

Rose glucuronide CHA salt

see 6-Chloro-3-indolyl b-D-glucuronide cyclohexylammonium salt on page 417

Rose glucuronide sodium salt

see 6-Chloro-3-indolyl b-D-glucuronide sodium salt on page 417

Rose a-mannoside

see 6-Chloro-3-indolyl a-D-mannopyranoside on page 417

Rosmarinic acid

• Benzenepropanoicacid,α-[[3-(3,4-dihydroxyphenyl)-1-oxo-2-propenyl] oxy]-3,4-dihydroxy-,[R-(E)]
• (R)-O-(3,4-Dihydroxycinnamoyl)-3-(3,4- dihydroxyphenyl)lactic acid
• 3,4-Dihydroxycinnamic acid (R)-1-carboxy-2-(3,4-dihydroxyphenyl) ethyl ester

[20283-92-5] $C_{18}H_{16}O_8$ 360.31

		$
	2g	60.00
FR02310	5g	110.00
	10g	200.00

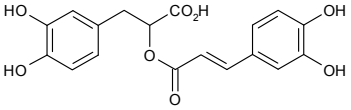

Refs: 1. Phytochemistry,1968, 7, p1825

Rosuvastatin

Rosuvastatin acyl-b-D-glucuronide

[503610-44-4] $C_{28}H_{36}FN_3O_{12}S$ 657.66

		$
	1mg	380.00
MR07272	2mg	740.00
	5mg	1750.00

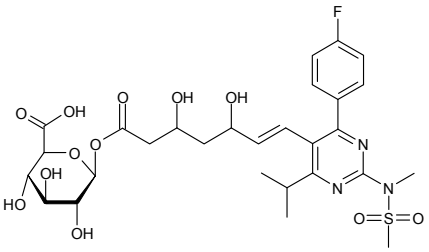

Rosuvastatin-D6 acyl-b-D-glucuronide

$C_{28}H_{30}D_6FN_3O_{12}S$ 663.70

		$
	0.5mg	250.00
MR07275	1mg	500.00
	2mg	950.00

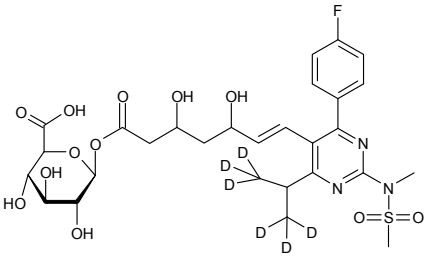

Rouge-gal

see 6-Fluoro-3-indolyl b-D-galactopyranoside on page 723

Rp-8-Br-cAMPS

see 8-Bromoadenosine 3',5'-cyclic monophosphorothioate, Rp-isomer sodium salt on page 308

(2RS)-2-(4-Butylphenyl)propionic acid

- Impurity B
- p-Butyl Ibuprofen
- 4-Butyl-a-methylbenzeneacetic acid

[3585-49-7] $C_{13}H_{18}O_2$ 206.28

		$
	10mg	150.00
FB15849	25mg	300.00
1250	50mg	500.00

(2RS)-2-[4-(2-Methylpropanoyl)phenyl] propanoic acid

- 2-(4-Isobutyrylphenyl)propionic acid
- 1-Oxo Ibuprofen
- a-Methyl-4-(2-methyl-1-oxopropyl)benzeneacetic acid

[65813-55-0] $C_{13}H_{16}O_3$ 220.26

		$
	5mg	125.00
FM15852	10mg	200.00
	25mg	450.00

(2RS)-2-[3-(2-Methylpropyl)phenyl] propanoic acid

- Impurity A
- m-Isobutyl Ibuprofen
- 2-(3-Isobutylphenyl)propanoic acid

[66622-47-7] $C_{13}H_{18}O_2$ 206.28

		$
	10mg	150.00
FM15851	25mg	300.00
	50mg	500.00

(RS)-2-(4-(2-Methylpropyl)phenyl)propanoic acid

see Ibuprofen on page 849

Rutaecarpine

[84-16-4] $C_{18}H_{13}N_3O$ 287.32

		$
	5mg	40.00
FR09427	10mg	50.00
	25mg	75.00

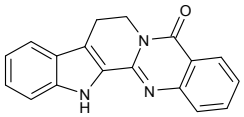

Rutin hydrate

• Quercetin-3-rutinoside hydrate
• 3-[[6-O-(6-Deoxy-L-mannopyranosyl)-b-D-glucopyranosyl]oxy]-2-(3,4-dihydroxyphenyl)-5,6-dihydroxy-4H-1-benzopyran-4-one

[153-18-4][207671-50-9] $C_{27}H_{30}O_{16}$ 610.53

		$
	10g	85.00
OR03679	25g	140.00
	50g	250.00

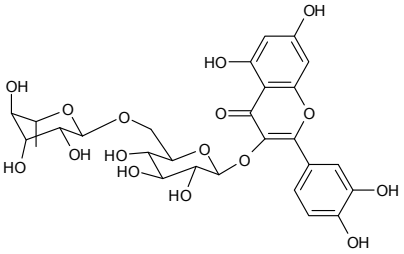

Refs: 1. Magalhães LM, Segundo MA, Siquet C, Reis S, Lima JLFC, Microchimica Acta, 2007, 157, 1-2, p113
2. Bull. Soc. Chim. Biol., 1926, 8, p901

Rutinose

• 6-O-(6-Deoxy-a-L-mannopyranosyl)-D-glucopyranose

[90-74-4] $C_{12}H_{22}O_{10}$ 326.30

		$
	25mg	95.00
OR07039	50mg	170.00
	100mg	300.00

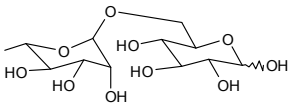

Refs: 1. Kamiya S, Esaki S, Tanaka R, Ag. Biolog. Chem., 1985, 49, p55

D-Saccharolactone

see D-Glucaric acid-1,4-lactone on page 777

D-Saccharose

see Sucrose on page 1272

D-Saccharose octaacetate

see Sucrose octaacetate on page 1274

Safflomin A

see Hydroxysafflor yellow A on page 846

SAHA

see Vorinostat on page 1422

SAIB

see Sucrose acetoisobutyrate on page 1272

Saikosaponin D

• (3b,4a,16a)-13,28-Epoxy-16,23-dihydroxyoleana-11-en-3-y16-deoxy-3-O-b-D-glucopyranosyl-b-D-fucoside

[20874-52-6] $C_{42}H_{68}O_{13}$ 780.98

		$
	10mg	140.00
OS09508	25mg	250.00
	50mg	400.00

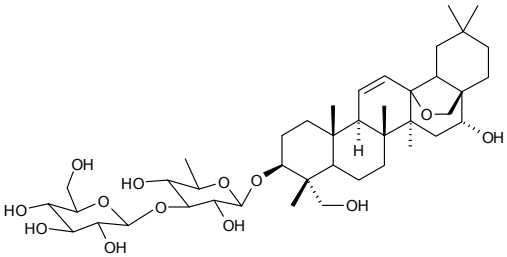

Refs: 1. Chem. Pharm. Bull., 1980, 28, p2367
2. Hsu YL, et.al.,, Life Sci., 2004, 75, p1231
3. Dobashi I, et.al.,, Neurosci. Lett., 1995, 197, p235

Saikosaponin

Saikosaponin A

• (3b,4a,16b)-13,28-Epoxy-16,23-dihydroxyolean-11-en-3-y16-deoxy-3-O-b-D-glucopyranosyl-b-D-fucoside

[20736-09-8] $C_{42}H_{68}O_{13}$ 780.98

		Price On Application
OS09826		

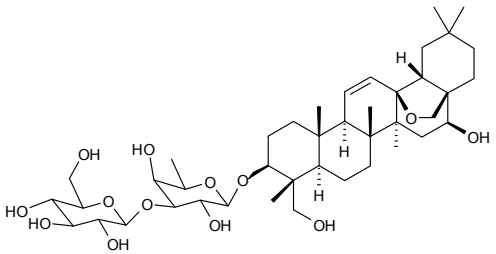

Refs: 1. J. Plant. Res. Envi., 1996, 5, p60
2. Chen JC, et.al.,, Am. J. Chin. Med., 2003, 31, p363
3. Park KH, et.al.,, Phytother Res., 2002, 16, p

Saikosaponin B2

• (3b,4a,16a)-16,23,28-Trihydroxyoleana-11,13(18)-dien-3-yl6-deoxy-3-O-b-D-glucopyranosyl-b-D-fucoside

[58316-41-9] $C_{42}H_{68}O_{13}$ 780.98

		$
	5mg	140.00
OS09507	10mg	220.00
	25mg	450.00

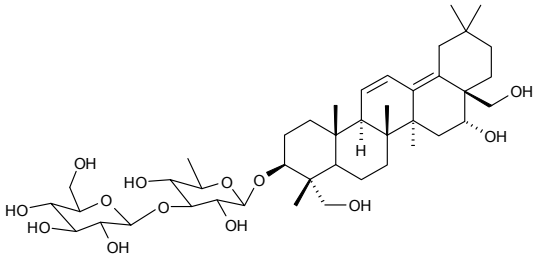

Refs: 1. Zong Z, et.al.,, Biochem. Biophys. Res. Commun., 1996, 219, p480
2. Chem. Pharm. Bull., 1980, 28, p2367

D-Salicin

• 2-(Hydroxymethyl)phenyl b-D-glucopyranoside

[138-52-3] $C_{13}H_{18}O_7$ 286.28

		$
	5g	30.00
MS01266	10g	45.00
	25g	62.50

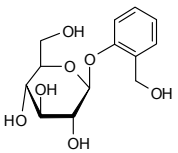

Refs: 1. Z. Phys. Chem., 1924, 109, p65

Salicylaldehyde azine

[959-36-4] $C_{14}H_{12}N_2O_2$ 240.26

		$
	100g	80.00
FS03677	250g	125.00
	500g	225.00

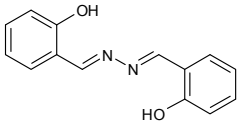

Salicylaldehyde b-D-glucoside

see 2-Formylphenyl b-D-glucopyranoside on page 737

Salicylic acid D-glucuronide disodium salt

$C_{13}H_{12}O_9.2Na$ 358.21

		$
	1mg	200.00
MS09950	2mg	360.00
	5mg	750.00

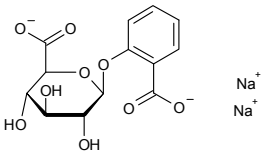

For bulk or custom products call UK +44 (0)1635 578444 or email enquiries@carbosynth.com
See our website for new products and up-to-date pricing

Salicylic acid b-D-glucuronide ethyl ester

$C_{15}H_{18}O_9$ 342.30

Price On Application

MS09892

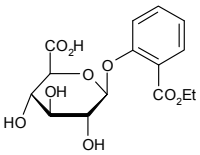

Salicylic acid phenolic D-glucuronide

[7695-70-7] $C_{13}H_{14}O_9$ 314.24

Price On Application

MS09951

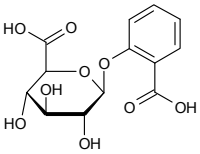

Salidroside

[10338-51-9]

Price On Application

FS15592

Salmon Gal

see 6-Chloro-3-indolyl b-D-galactopyranoside on page 416

Salvianolic acid B

[115939-25-8] $C_{36}H_{30}O_{16}$ 718.61

		$
FS09426	10mg	45.00
	25mg	85.00
	50mg	150.00

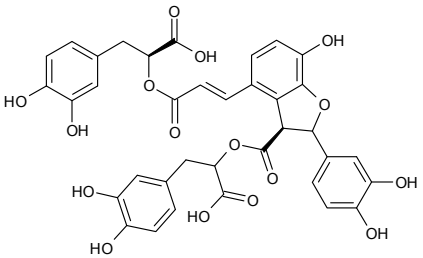

s-2-(4-Aminobenyl)-diethylenetriamine penta-tert-butyl acetate

[205956-41-0]

Price On Application

FA15540

Sanchinoside R1

see Notoginsenoside R1 on page 1157

Sanilvudine

see 3'-Deoxy-2',3'-didehydrothymidine on page 488

Sapropterin

see (6R)-5,6,7,8-Tetrahydro-L-biopterin 2HCl on page 1327

Schisandrin A

see Deoxyschizandrin on page 546

Schollkopf reagent

see (R)-2,5-Dihydro-3,6-dimethoxy-2-isopropylpyrazine on page 613

Scopinedithi

Scopine-2,2-dithienyl glycolate

[136310-64-0] $C_{18}H_{19}NO_4S_2$ 377.48

		$
	1g	200.00
FS11209	2g	300.00
	5g	600.00

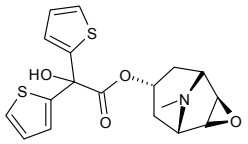

Scopolamine O-b-D-glucuronide

[17660-02-5] $C_{23}H_{29}NO_{10}$ 479.48

Price On Application

MS09952

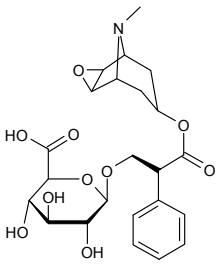

Scopolamine Hydrobromide Trihydrate - USP

[6533-68-2]

		$
	50g	600.00
FS15204	100g	1000.00
	250g	2250.00

Scopoletin

• 7-Hydroxy-6-methoxycoumarin

[92-61-5] $C_{10}H_8O_4$ 192.17

		$
	250mg	75.00
FS09783	500mg	150.00
	1g	250.00

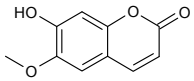

Scutellarin

• 5,6-Dihydroxy-2-(4-hydroxyphenyl)-4-oxo-4H-1-benzopyran-4-one-7-b-D-glucuronide

[27740-01-8] $C_{21}H_{18}O_{12}$ 462.36

		$
	10mg	150.00
MS08111	25mg	300.00
	50mg	450.00

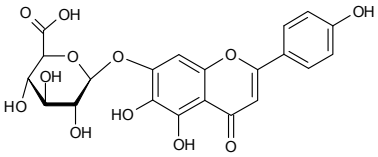

Refs: 1. Acta Phytochim., 1922/1923, 1, p121

scyllo-Inositol

[488-59-5] $C_6H_{12}O_6$ 180.16

		$
	250mg	87.50
MI07514	500mg	150.00
	1g	250.00

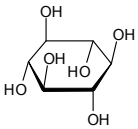

Refs: 1. Beilstein 6(4)7920

SDG

see Secoisolariciresinol diglucoside on page 1255

For bulk or custom products call UK +44 (0)1635 578444 or email enquiries@carbosynth.com
See our website for new products and up-to-date pricing

SDS

see Sodium dodecylsulfate on page 1263

Secoisolariciresinol diglucoside

• 2,3-Bis(3-Methoxy-4-hydroxybenzyl)butane-1,4-diol 1,4-diglucoside
• SDG

[148244-82-0] $C_{32}H_{46}O_{16}$ 686.71

		$
	5mg	180.00
OS08283	10mg	300.00
	25mg	500.00

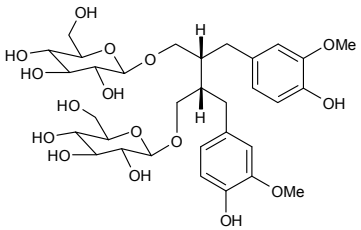

Sedoheptulose anhydride

• 2,7-Anhydro-b-D-altro-heptulopyranose

[469-90-9] $C_7H_{12}O_6$ 192.17

		$
	50mg	85.00
MS08092	100mg	160.00
	250mg	250.00

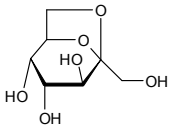

D-Sedoheptulose-7-phosphate barium salt

[2646-35-7] $C_7H_{13}O_{10}PBa_2$ 562.80

		$
	5mg	255.00
MS07457	10mg	485.00
	25mg	870.00

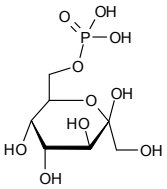

(±)-Selagine

see Huperzine A on page 822

L-Seleno-L-methionine

• Seleno-L-methionine

[3211-76-5] $C_5H_{11}NO_2Se$ 196.11

		$
	1g	100.00
FS09881	2g	140.00
	5g	300.00

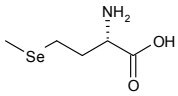

Seleno-L-methionine

see L-Seleno-L-methionine on page 1255

Sennosidea

Sennoside A

• 5,5'-Bis(b-D-glucopyranosyloxy)-9,9',10,10'-tetrahydro-4,4'-dihydroxy-10,10'-dioxo-,(9R,9'S)-[9,9'-bianthracene]-2,2'-dicarboxylic acid

[81-27-6] $C_{42}H_{38}O_{20}$ 862.74

		$
	100mg	130.00
OS08136	250mg	275.00
	500mg	450.00

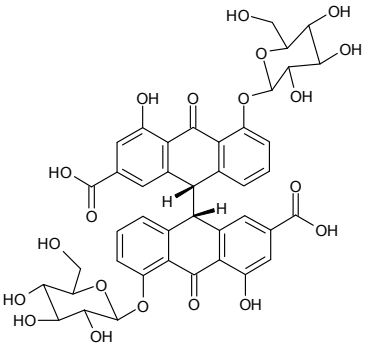

Refs: 1. J. Pharm. Pharmacol., 1958, 10, p436

Sennoside B

• 5,5'-Bis(b-D-glucopyranosyloxy)-9,9',10,10'-tetrahydro-4,4'-dihydroxy-10,10'-dioxo-(9R,9'S)-[9,9'-bianthracene]-2,2'-dicarboxylic acid

[128-57-4] $C_{42}H_{38}O_{20}$ 862.74

		$
	100mg	110.00
OS08137	250mg	230.00
	500mg	375.00

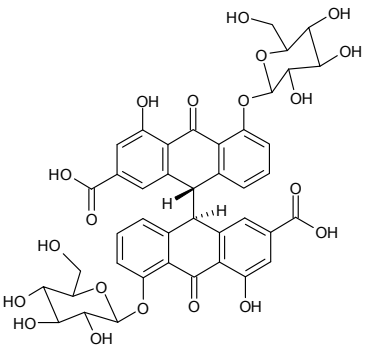

Refs: 1. J. Pharm. Pharmacol., 1958, 10, p436

L-Sepiapterin

• 2-Amino-7,8-dihydro-6-(2S-hydroxy-1-oxopropyl)-4(1H)-pteridinone

[17094-01-8] $C_9H_{11}N_5O_3$ 237.22

		$
	5mg	50.00
FS11305	10mg	90.00
	25mg	200.00

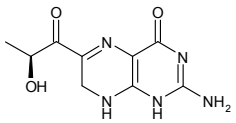

L-Serine

[56-45-1]

		$
	250g	75.00
FS16023	500g	125.00
	1kg	200.00

D-Serine methyl ester HCl

[5874-57-7] $C_4H_9NO_3.HCl$ 155.58

		$
	10g	40.00
FS11274	25g	87.50
	50g	155.00

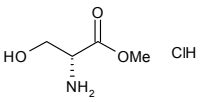

L-Serine methyl ester HCl

[5680-80-8] $C_4H_9NO_3.HCl$ 155.58

		$
	50g	75.00
FS11275	100g	120.00
	250g	250.00

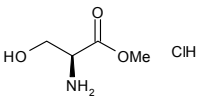

For bulk or custom products call UK +44 (0)1635 578444 or email enquiries@carbosynth.com
See our website for new products and up-to-date pricing

20(s)-Ginsenoside Rh2

• (3b,12b)-12,20-Dihydroxydammar-24-en-3-yl b-D-glucopyranoside

[78214-33-2] $C_{36}H_{62}O_8$ 622.89

		$
	5mg	75.00
OG09293	25mg	150.00
	50mg	250.00

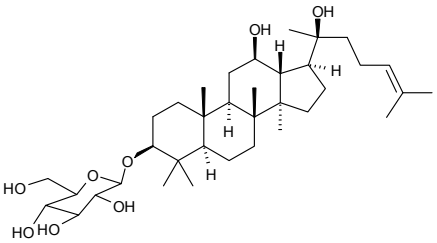

Refs: 1. Han'guk Sikp'um Kwahakhoechi, 1981, 13, p57

Shekanin

see Tectoridin on page 1282

Shikimic acid

• (3R,4S,5R))-3,4,5-Trihydroxy-1-cyclohexenecarboxylic acid

[138-59-0] $C_7H_{10}O_5$ 174.15

		$
	100g	100.00
FS06909	250g	185.00
	500g	300.00

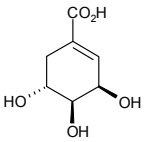

Sialic acid

see N-Acetylneuraminic acid on page 59

Sialic acid aldolase - Aqueous solution

		$
	10g	100.00
MS11128	25g	200.00
	50g	350.00

Sialic acid aldolase - crystalline

		$
	5g	100.00
MS11080	10g	150.00
	25g	300.00

6'-b-Siallyl-N-acetyllactosamine

• a-NeuNAc-(2-6)-b-D-Gal-(1-4)-D-GlcNAc

• 6'-N-Acetylneuraminyl-N-acetyllactosamine

[136098-09-4] $C_{25}H_{41}N_2NaO_{19}$ 696.58

Price On Application

OS00778

6-O-a-Sialyl-2-acetamido-2-deoxy-D-galactopyranoside

see 2-Acetamido-2-deoxy-6-O-sialyl-D-galactopyranoside on page 24

6-O-a-Sialyl-2-acetamido-2-deoxy-a-D-galactopyranosyl-1-O-L-serine

see 2-Acetamido-6-O-(a-2-N-acetylneuraminyl)-2-deoxy-a-D-galactopyranosyl serine on page 11

6-O-a-Sialyl-2-acetamido-2-deoxy-a-D-galactopyranosyl-1-O-L-serine, N acetate

see 2-Acetamido-6-O-(a-2-N-acetylneuraminyl)-2-deoxy-a-D-galactopyranosyl N-acetylserine on page 11

3'-a-Sialyl-N-acetyllactosamine

• Neu5Ac-a-2,3-Gal-b-1,4-GlcNAc

• 3'-N-Acetylneuraminyl-N-acetyllactosamine

[81693-22-3] $C_{25}H_{42}N_2O_{19}$ 674.60

		$
	5mg	300.00
OS06484	10mg	500.00
	25mg	900.00

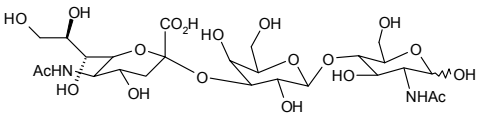

Sialylacetyl

3'-b-Sialyl-N-acetyllactosamine

• Neu5Ac2-b-3Gal1-b-4GlcNAc

[81693-22-3] $C_{25}H_{42}N_2O_{19}$ 674.60

		$
	0.5mg	112.50
OS06118	1mg	200.00
	2mg	350.00

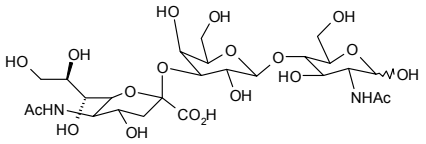

6'-a-Sialyl-N-acetyllactosamine

• Neu5Ac-a-2-6-Gal-b-1-4-GlcNAc

[174757-71-2] $C_{25}H_{41}N_2NaO_{19}$ 696.60

		$
	5mg	300.00
OS09313	10mg	500.00
	25mg	900.00

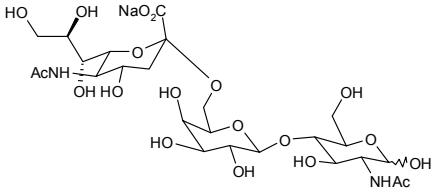

3'-Sialyl-3-fucosyllactose

• NeuNAc-a2-3Gal-b1-4(Fuc-a1-3)Glc

$C_{29}H_{49}NO_{23}$ 779.71

		$
	250ug	212.50
OS01065	500ug	325.00
	1mg	600.00

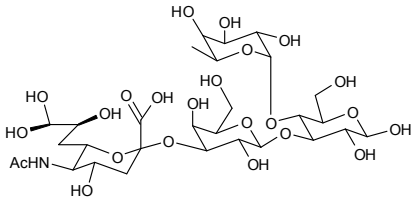

3'-Sialylgalactose

$C_{17}H_{29}NO_{14}$ 471.41

		$
	1mg	100.00
OS09486	2mg	150.00
	5mg	250.00

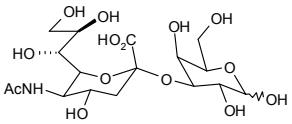

6'-Sialylgalactose

[35259-23-5] $C_{17}H_{29}NO_{14}$ 471.41

		$
	1mg	110.00
OS15416	2mg	160.00
	5mg	275.00

3'-Sialyllactose sodium salt

• Neu5Ac-a-2-3-Gal-b-1-4-Glc
• GM3 trisaccharide sodium salt
• 3'-N-Acetylneuraminyl-D-lactose sodium slt

[35890-38-1] $C_{23}H_{38}NO_{19}Na$ 655.53

		$
	50mg	50.00
OS04397	100mg	85.00
	200mg	160.00

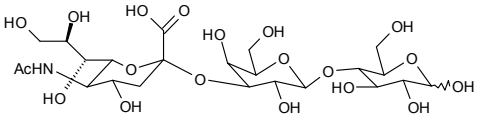

Refs: 1. Beil. 18,V,12,368

For bulk or custom products call UK +44 (0)1635 578444 or email enquiries@carbosynth.com
See our website for new products and up-to-date pricing

6'-Sialyllactose sodium salt

• Neu5Ac-a-2-6-Gal-b1-4-Glc
• 6'-SL
• 6'-N-Acetylneuraminyl-D-lactose

[35890-39-2][56144-12-8] $C_{23}H_{38}NO_{19}Na$ 655.53

		$
	50mg	50.00
OS04398	100mg	85.00
	200mg	160.00

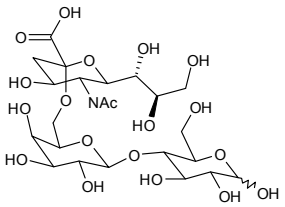

Sialyllacto-N-tetraose a

see LS-tetrasaccharide a on page 911

Sialyllacto-N-tetraose b

see LS-tetrasaccharide b on page 911

Sialyllacto-N-tetraose c

see LS-tetrasaccharide c on page 911

Sialyl-lea (19-9 antigen)

see Monofucosyllacto-N-tetraose on page 1084

3'-Sialyl Lewis A

• Neu5Ac-a-2-3-Gal-b-1-3(Fuc-a-1-4)GlcNAc

[92448-22-1] $C_{32}H_{54}N_2O_{22}$ 818.79

		$
	0.5mg	105.00
OS00745	1mg	190.00
	2mg	350.00

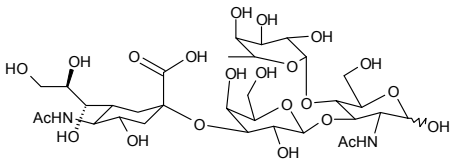

Refs: 1. Kameyama A, et al., J. Carbohydr. Chem. 1994, 13(5), 641

Sialyl lewis A pentaose

• Neu5Ac-a-2-3-Gal-b-1-3(Fuc-a-1-4)GlcNAc-b-1-3-Gal

$C_{37}H_{62}N_2O_{28}$ 982.90

Price On Application

OS09848

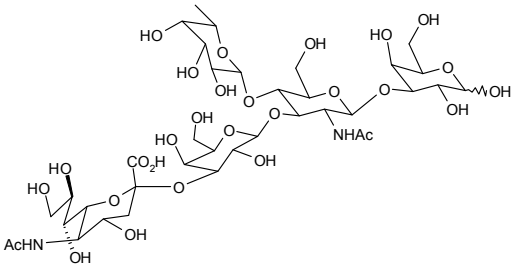

3'-Sialyl Lewis X

• NeuNAc-a2-3Gal-b1-4(Fuc-a1-3)GlcNAc

[98603-84-0] $C_{31}H_{52}N_2O_{23}$ 820.74

		$
	0.5mg	65.00
OS04058	1mg	110.00
	2mg	180.00

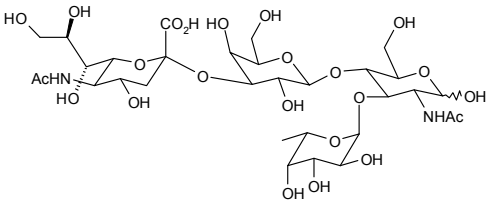

Refs: 1. Chandrasekaran EV, Jain RK, Larsen RD, Wlasichuk K,, Biochem., 1995, 34, p2925

Sialyllewisx

3'-Sialyl Lewis X- biotin

$C_{41}H_{66}N_4O_{25}S$ 1047.04

		$
	1mg	500.00
OS11510	2mg	900.00
	5mg	1750.00

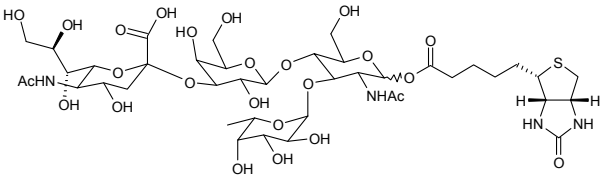

Sialyl Lewis X methyl glycoside

• Neu5Ac-a-2-3-Gal-b-1-4[Fuc-a-1-3]GlcNAc-b-OMe
• Methyl O-[5-acetamido-3,5-dideoxy-D-glycero-a-D-galacto-2-nonulopyranosylonic acid)-2-a-3-O-b-D-galactopyranosyl]-1-b-4-O-[(a-L-fucopyranosyl)-1-a-3]-2-acetamido-2-deoxy-b-D-glucopyranoside

[141612-87-5] $C_{32}H_{54}N_2O_{23}$ 834.77

		$
	0.5mg	160.00
OS04855	1mg	250.00
	2mg	400.00

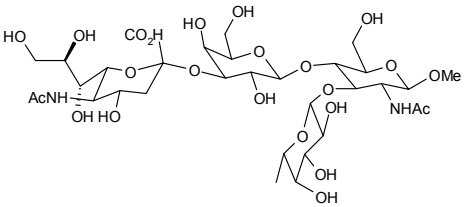

Sialyl Lewis X pentaose

• Neu5Ac-a-2-3-Gal-b-1-4(Fuc-a-1-3)GlcNAc-b-1-3-Gal

$C_{37}H_{62}N_2O_{28}$ 982.90

Price On Application

OS09845

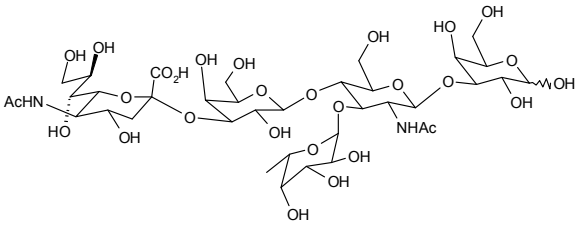

3'-Sialyl Lewis X b 1-O-n-pentylamine

$C_{36}H_{63}N_3O_{24}$ 921.89

		$
	10mg	5500.00

OS09280

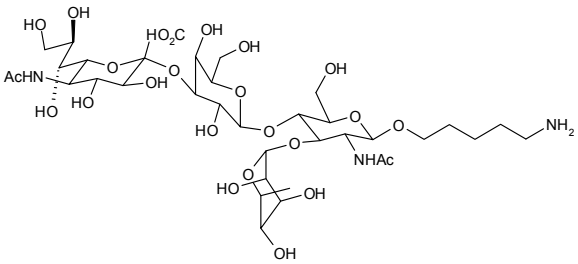

Sialyl-LNF II

see Monofucosyllacto-N-tetraose on page 1084

For bulk or custom products call UK +44 (0)1635 578444 or email enquiries@carbosynth.com
See our website for new products and up-to-date pricing

Siastatin B

• (3S,4S,5R,6R)-6-(Acetylamino-4,5-dihydroxy-3-piperidinecarboxylic acid

[54795-58-3] $C_8H_{14}N_2O_5$ 218.19

		$
	5mg	150.00
FS11418	10mg	280.00
	25mg	662.50

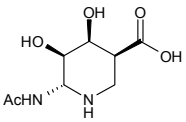

Refs: 1. Umezawa H, Aoyagi T, Komiyama T, Morishima H, Hamada M, Takeuchi T,, J. Anitbiotics, 1974, 27, p963

Simvastatin acyl-b-D-glucuronide

[463962-56-3] $C_{31}H_{48}O_{12}$ 612.71

		$
	500ug	400.00
MS10474	1mg	350.00
	5mg	1200.00

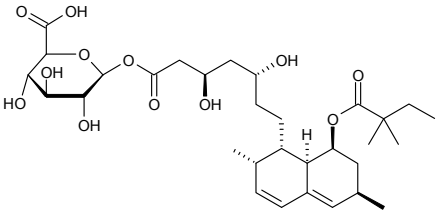

Sinapyl alcohol 4-O-glucoside

see Syringin on page 1278

Sitagliptin phosphate

• 7-[(3R)-3-Amino-1-oxo-4-(2,4,5-trifluorophenyl)butyl]-5,6,7,8-tetrahydro-3-(trifluoromethyl)-1,2,4-triazolo[4,3-a]pyrazine-phosphate

[654671-78-0] $C_{16}H_{15}F_6N_5O.H_3O_4P$ 505.31

		$
	1g	150.00
FS10820	2g	250.00
	5g	550.00

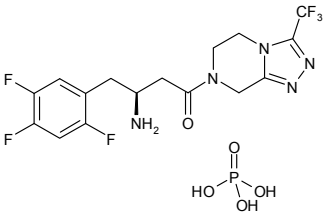

Sitagliptin phosphate monohydrate

[654671-77-9] $C_{16}H_{15}F_6N_5O.H_2O.H_3O_4P$ 523.32

		$
	1g	150.00
FS10819	2g	260.00
	5g	550.00

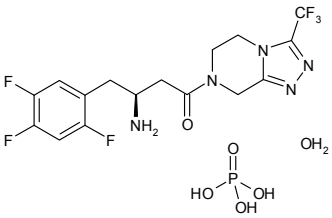

Sitosterol

b-Sitosterol - min 70%

[83-46-5] $C_{29}H_{50}O$ 414.71

		$
	25g	87.50
FS12899	50g	150.00
	100g	200.00

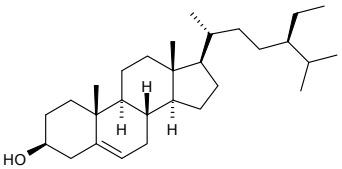

b-Sitosterol b-D-glucoside

$C_{34}H_{58}O_6$ 562.82

		$
	1g	2500.00
MS12901	2g	4000.00
	5g	7500.00

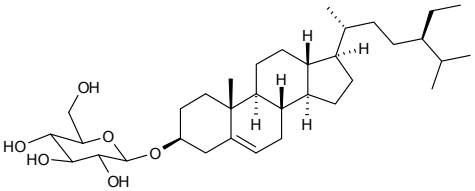

b-Sitosterol b-D-glucuronide methyl ester

$C_{36}H_{60}O_7$ 604.86

		$
	0.5mg	600.00
MS07271	1mg	1100.00
	2mg	2000.00

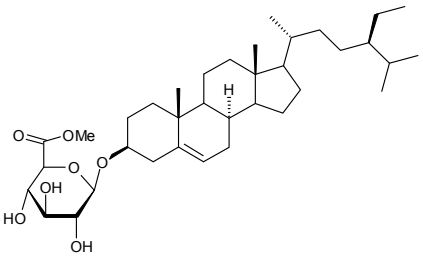

6'-SL

see 6'-Sialyllactose sodium salt on page 1259

3-sn-Phosphatidylcholine, 1,2-dioleoyl

see 1,2-Dioleoyl-sn-glycero-3-phosphocholine on page 650

Sodium 5-acetamido-2,6-anhydro-3,5-dideoxy-D-glycero-D-galacto-non-2-enonate

see N-Acetyl-2,3-dehydro-2-deoxyneuraminic acid sodium salt on page 41

Sodium D-aspartate

$C_4H_6NO_4.Na$ 155.08

		$
	250g	75.00
FS12670	500g	100.00
	1kg	150.00

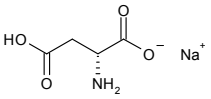

Sodium 2,3-bis(2-methoxy-4-nitro-5-sulfophenyl)-2H-tetrazolium-5-carboxanilide inner salt

see XTT sodium salt on page 1424

Sodium chlorodifluoroacetate

[1895-39-2]

		$
	50g	90.00
FS15452	100g	150.00
	250g	312.50

Sodium Danshensu

[76822-21-4] $C_9H_{12}O_5Na$ 223.18

		$
	10mg	45.00
FS09244	25mg	85.00
	50mg	150.00

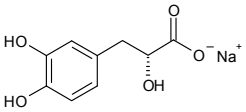

For bulk or custom products call UK +44 (0)1635 578444 or email enquiries@carbosynth.com
See our website for new products and up-to-date pricing

Sodium deoxycholate

• 7-Deoxycholic acid sodium salt

[302-95-4] $C_{24}H_{39}O_4.Na$ 414.55

		$
	100g	50.00
FS12338	250g	112.50
	500g	200.00

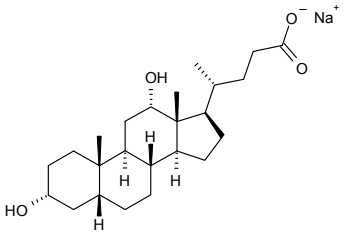

Sodium dibutyryl adenosine cyclophosphate

$C_{18}H_{23}N_5O_8P.Na$ 491.37

Price On Application

NS10700

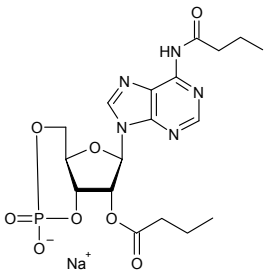

Sodium dicyanamide

[1934-75-4]

		$
	250g	75.00
FS16102	500g	125.00
	1kg	225.00

Sodium 2,3:4,6-Di-O-isopropylidene-a-L-xylo-2-hexulofuranosonate

• Dikegulac sodium

[52508-35-7]

		$
	250g	187.50
MS13687	500g	250.00
	1kg	350.00

Sodium dodecylsulfate

• SDS

• Sodium laurylsulfate

[151-21-3] $C_{12}H_{25}NaO_4S$ 288.38

		$
	5kg	600.00
FS15952	10kg	1100.00
	15kg	1500.00

Sodium galacturonate anhydrous

[14984-39-5] $C_6H_9NaO_7$ 216.12

		$
	25g	180.00
MS06972	50g	300.00
	100g	500.00

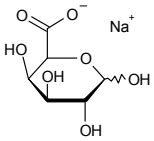

Sodium glucoheptonate

• D-Glucoheptonic acid sodium salt

[31138-65-5] $C_7H_{13}O_8Na$ 248.16

		$
	500g	50.00
MS01732	1kg	80.00
	2kg	110.00

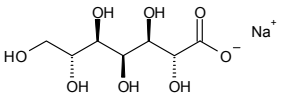

Sodium gluconate

see Gluconic acid sodium salt on page 779

Sodium-D-glucuronate

• D-Glucuronic acid sodium salt

[14984-34-0][7182-77-6] $C_6H_9NaO_7$ 216.12

		$
	5g	30.00
MS04198	10g	45.00
	25g	75.00

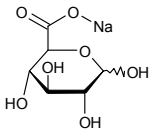

Sodium glycerophosphate disodium salt hydrate

[154804-51-0] $C_3H_7Na_2O_6P$ 216.04

		$
	1kg	160.00
FS09825	2kg	280.00
	5kg	550.00

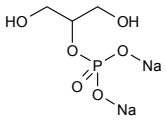

Sodium glycididazole

[173357-17-0]

		$
	10g	75.00
FS15608	25g	125.00
	50g	200.00

Sodium D-(-)-2-(6'-hydroxy-2'-benzothiazoyl)-delta-2-thiazolene-4-carboxylate

see D-Luciferin sodium salt on page 912

Sodium laurylsulfate

see Sodium dodecylsulfate on page 1263

Sodium Methanesulfinate

see Methanesulfinic acid sodium salt on page 938

Sodium methanethiosulfonate

[1950-85-2] $CH_3NaO_2S_2$ 134.16

		$
	500mg	90.00
FS11030	1g	165.00
	2g	300.00

Sodium methoxide

[124-41-4] CH_3ONa 54.02

		$
	5kg	375.00
FS01249	10kg	600.00
	25kg	1375.00

Sodium (4-methylumbelliferyl a-L-idopyranosid)uronate

see 4-Methylumbelliferyl a-L-idopyranosiduronic acid sodium salt on page 1073

Sodium phenoxide

[139-02-6] $C_6H_5O.Na$ 116.09

Price On Application

FS11794

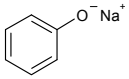

Sodium 3,3'-[1-(phenylamino)carbonyl]-3,4-tetrazolium-bis(4-methoxy-6-nitro)benzenesulfonic acid

see XTT sodium salt on page 1424

Sodium phenyl phosphate dibasic dihydrate

[3279-54-7] $C_6H_5O_4P.2Na.2H_2O$ 254.09

Price On Application

FS11802

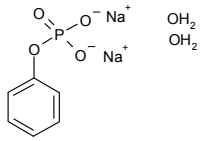

Sodium Phytate

- D-myo-Inositol 1,2,3,4,5,6-hexakisphosphate, 12Na
- Phytic acid dodecasodium salt

[14306-25-3] $C_6H_{18}Na_{12}O_{24}P_6$ 935.91

		$
	500g	100.00
FS11426	1kg	150.00
	2kg	250.00

Sodium potassium tartrate tetrahydrate

- Rochelle Salt

[6381-59-5] $C_4H_4O_6.K.Na$ 210.16

		$
	500g	75.00
FS11087	1kg	95.00
	2kg	180.00

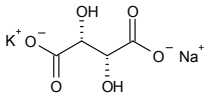

Sodium taurocholate

[145-42-6] $C_{26}H_{44}NO_7S.Na$ 537.69

		$
	50g	300.00
FS10907	100g	500.00
	250g	1000.00

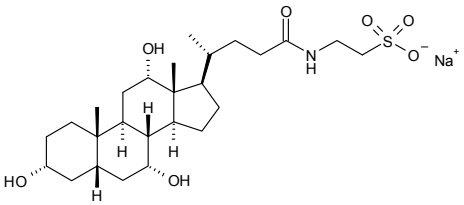

Sodium taurodeoxycholate

[110026-03-4][1180-95-6] $C_{26}H_{44}NO_6S.Na$ 521.69

		$
	50g	550.00
FS10848	100g	950.00
	250g	1500.00

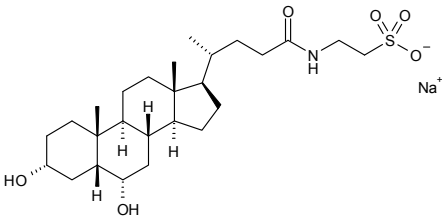

Sodium tetrachloropalladate(II)

[13820-53-6]

		$
	500mg	200.00
FS09999	1g	300.00
	2g	500.00

Sodium triacetoxyborohydride

- STAB

[56553-60-7] $C_6H_{10}BNaO_6$ 211.94

		$
	100g	60.00
FS11206	250g	100.00
	500g	150.00

Sodium Valproate

• Valproic acid

[1069-66-5]

		$
	1g	35.00
FS15501	2g	60.00
	5g	125.00

3-SO3H-Gal-b-1,4-(Fuc-a-1,3)GlcNAc

see 2-Acetamido-2-deoxy-4-O-(3-sulfo-a-D-galactopyranosyl)-3-O-(a-L-fucopyranosyl)-D-glucopyranoside on page 24

3-SO3H-Gal-b-1-3(Fuc-a-1-4)GlcNAc

see 3'-Sulfated Lewis A on page 1276

4-SO3H-Gal-b-1-4(Fuc-a-1-3)GlcNAc-b-O-Me

see 4'-Sulfated Lewis X methyl glycoside on page 1276

3-SO3H-Gal-b-1-4(Fuc-a-1-3)GlcNAc-b-OMe

see 3'-Sulfated Lewis X methyl glycoside on page 1276

Solketal

see 1,2-O-Isopropylideneglycerol on page 878

Sophoricoside

• 3-[4-(b-D-Glucopyranosyloxy)phenyl]-5,7-dihydroxy-4H-1-benzopyran-4-one

[152-94-5] $C_{21}H_{20}O_{10}$ 432.38

Price On Application

MS08127

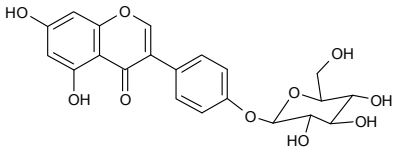

a-Sophorose monohydrate

• 2-O-(b-D-Glucopyranosyl)-a-D-glucose monohydrate

[20429-79-2] $C_{12}H_{22}O_{11}.H_2O$ 360.31

		$
	25mg	175.00
OS06893	50mg	300.00
	100mg	450.00

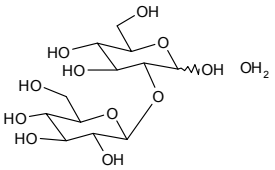

Sorafenib

[284461-73-0] $C_{21}H_{16}ClF_3N_4O_3$ 464.82

		$
	1g	120.00
FS10807	2g	200.00
	5g	375.00

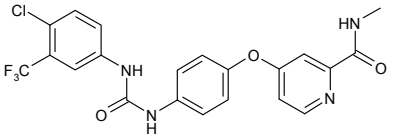

Sorafenib tosylate

[475207-59-1] $C_{21}H_{16}ClF_3N_4O_3.C_7H_8O_3S$ 637.03

		$
	1g	130.00
FS10808	2g	220.00
	5g	400.00

TsOH

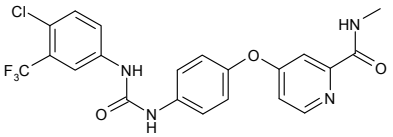

D-Sorbitol

• D-Glucitol

[50-70-4] $C_6H_{14}O_6$ 182.17

		$
	1kg	85.00
MS00451	2kg	130.00
	5kg	200.00

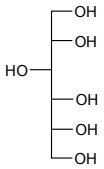

Refs: 1. Sheehan CJ, , RN. 1993, 56, p73

L-Sorbitol

[6706-59-8] $C_6H_{14}O_6$ 182.17

		$
	50mg	95.00
MS00740	100mg	180.00
	250mg	325.00

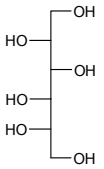

D-Sorbitol hexaacetate

[7208-47-1] $C_{18}H_{26}O_{12}$ 434.39

		$
	100g	150.00
MS08219	250g	237.50
	500g	350.00

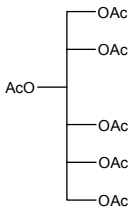

D-Sorbitol hexahydrate

$C_6H_{14}O_6.6H_2O$ 290.26

		$
	250g	150.00
MS06889	500g	250.00
	1kg	450.00

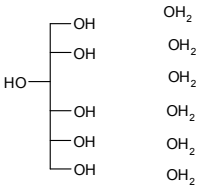

D-Sorbose

• D-Xylo-hexulose

[3615-56-3] $C_6H_{12}O_6$ 180.16

		$
	50mg	45.00
MS06724	100mg	80.00
	250mg	125.00

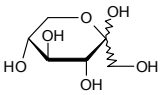

Refs: 1. Beil. 1, IV, 4411

D-Sorbose - D-monosaccharide kit 01 (see Carbohydrate and Nucleoside Kits Section)

[3615-56-3] $C_6H_{12}O_6$ 180.16

	100mg
US07564	

Sorbose

L-Sorbose

[87-79-6] $C_6H_{12}O_6$ 180.16

		$
	25g	20.00
MS05200	50g	35.00
	100g	60.00

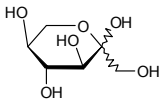

Refs: 1. Hotchkiss D, Soengas R, Simone MI, van Ameijde J, Hunter S, Cowley AR, Fleet GWJ, Tetrahydron Lett. 2004, 45, 9461-9464
2. Leang K, Maekawa K, Menavuvu BT, Morimoto K, Granström TB, Takada G, Izumori K, J. Biosci. Bioeng. 2004, 97, 383-388

L-Sorbose - carbohydrate mixed kit 01 (see Carbohydrate and Nucleoside Kits Section)

[87-79-6] $C_6H_{12}O_6$ 180.16

	5g	
US07551		

L-Sorbose - L-monosaccharide kit 01 (see Carbohydrate and Nucleoside Kits Section)

[87-79-6] $C_6H_{12}O_6$ 180.16

	5g	
US07574		

(+)-Sparteine

[492-08-0] $C_{15}H_{26}N_2$ 234.38

		$
	10g	100.00
FS11885	25g	200.00
	50g	350.00

Sp-cAMPS. TEA

see Adenosine 3',5'-cyclic monophosphothioate Sp-isomer triethylammonium salt on page 72

Spermidine

- N-(3-Aminopropyl)-1,4-diaminobutane
- 1,8-Diamino-4-azaoctane

[124-20-9] $C_7H_{19}N_3$ 145.25

		$
	2g	60.00
FS11215	5g	100.00
	10g	180.00

Spermidine phosphate salt hexahydrate

[49721-50-8]

	Price On Application	
FS15421		

Spermidine trihydrochloride

[334-50-9] $C_7H_{19}N_3.3HCl$ 254.63

		$
	5g	90.00
FS15836	10g	150.00
	25g	300.00

Spermine

- N,N′-Bis(3-aminopropyl)-1,4-diaminobutane
- Gerontine
- Musculamine

[71-44-3] $C_{10}H_{26}N_4$ 202.34

		$
	25g	200.00
FS09798	50g	350.00
	100g	600.00

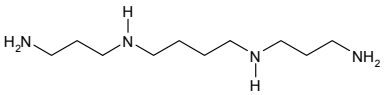

Spermine 4HCl

[306-67-2] $C_{10}H_{20}N_4.4HCl$ 348.19

		$
	25g	200.00
FS09813	50g	350.00
	100g	600.00

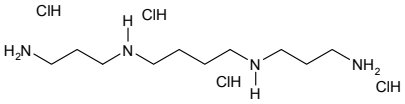

For bulk or custom products call UK +44 (0)1635 578444 or email enquiries@carbosynth.com
See our website for new products and up-to-date pricing

Sphingomyelin

• N-Acyl-D-sphingosine-1-phosphocholine

[85187-10-6][383907-87-7] $C_{25}H_{51}N_2O_6P$ 506.66

		$
	25mg	75.00
FS12105	50mg	125.00
	100mg	200.00

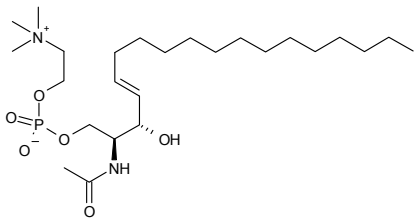

Spironolactone

• 17-Hydroxy-7-alpha-mercapto-3-oxo-17-alpha-pregn-4-ene-21-carboxylic acid-gamma-lactone-7-acetate

[52-01-7]

		$
	50g	90.00
FS15791	100g	150.00
	250g	312.50

(3-b,5a,22b25S)-Spirosolan-3-yl O-b-D-glucopyranosyl-1(1-2)-O-[b-D-xylopyranosyl-(1-3)]-O-b-D-glucopyranosyl-(1-4)-b-D-galactopyranoside

see Tomatine on page 1356

(3b,5b,25S)-Spirostan-3-yl 2-O-b-D-glucopyranosyl-b-D-galactopyranoside

see Timosaponin A-III on page 1353

(3b,25R)-Spirost-5-en-3-yl O-6-deoxy-a-L-mannopyranosyl-(1>2)-O[6-deoxy-a-L-mannopyranosyl-(1>4)-b-D-glucopyranoside

see Dioscin on page 650

STAB

see Sodium triacetoxyborohydride on page 1265

Stachydrine HCl

[4136-37-2][471-87-4] $C_7H_{13}NO_2.HCl$ 179.64

		$
	10mg	80.00
FS14831	25mg	187.50
	50mg	325.00

Stachyose

[470-55-3] $C_{24}H_{42}O_{21}$ 666.59

		$
	100g	30.00
OS04261	250g	62.50
	500g	100.00

Stachyose hydrate

[10094-58-3] $C_{24}H_{42}O_{21}.H_2O$ 684.59

		$
	250mg	87.50
OS01892	500mg	150.00
	1g	250.00

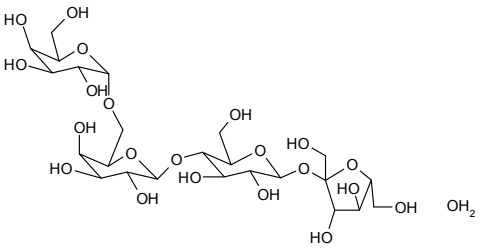

Refs: 1. Wolfrom ML, Burrell RC, Thompson A, Furst SS, J. Am. Chem. Soc. 1952, p6299

Stavudine

see 3'-Deoxy-2',3'-didehydrothymidine on page 488

Stavudine 5'-monophosphate triethyammonium salt

• 2',3'-Didehydro-2'-3'-dideoxythymidine 5'-monophosphate sodium salt

		$
	1mg	480.00
NS15337	2mg	840.00
	5mg	1800.00

Stavudine 5'-triphosphate triethyammonium salt

• 2',3'-Didehydro-2'-3'-dideoxythymidine 5'-triphosphate sodium salt

		$
	1mg	480.00
NS15336	2mg	840.00
	5mg	1800.00

Stearic Acid

[57-11-4]

		$
	250g	45.00
FS14761	500g	75.00
	1kg	120.00

Stearic anhydride

• N-Octadecanoic Anhydride

[638-08-4] $C_{36}H_{70}O_3$ 550.94

		$
	50g	105.00
FS11050	100g	200.00
	250g	450.00

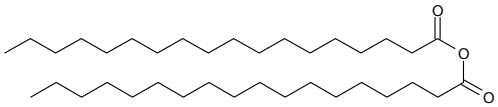

Stevioside

• (4a)-13-[(2-O-b-D-Glucopyranosyl-b-D-glucopyranosyl)oxy]kaur-16-en-18-oic acid b-D-glucopyranosyl ester

• Steviosin

[57817-89-7] $C_{38}H_{60}O_{18}$ 804.87

		$
	50g	50.00
OS09396	100g	90.00
	250g	200.00

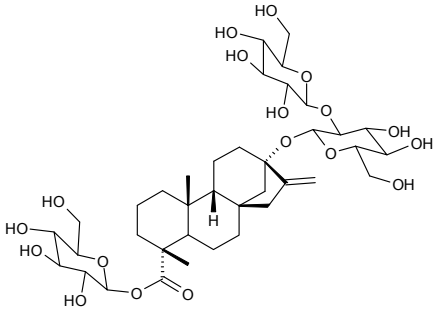

Refs: 1. J. Org. Chem., 1955, 20, p875

Steviosin

see Stevioside on page 1270

Stigmasterol

[83-48-7] $C_{29}H_{48}O$ 412.69

		$
	10g	3.00
FS12894	25g	50.00
	50g	90.00

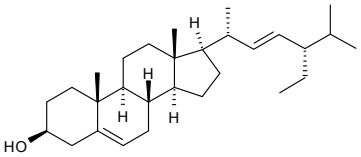

STN Epitope

see 2-Acetamido-6-O-(a-2-N-acetylneuraminyl)-2-deoxy-a-D-galactopyranosyl serine on page 11

STN Epitope N-acetate

see 2-Acetamido-6-O-(a-2-N-acetylneuraminyl)-2-deoxy-a-D-galactopyranosyl N-acetylserine on page 11

Streptozocin

• 2-Deoxy-2-(3-methyl-3-nitrosoureido)-D-glucopyranose

[18883-66-4] $C_8H_{15}N_3O_7$ 265.20

		$
	1g	140.00
MS07936	2g	235.00
	5g	475.00

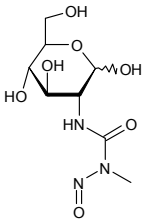

SU-11248

see Sunitinib malate on page 1278

Suberoylanilide hydroxamic acid b-D-glucuronide

• 1-O-[[1,8-Dioxo-8-(phenylamino)octyl]amino]-b-D-Glucopyranuronic acid

[863456-50-2] $C_{20}H_{28}N_2O_9$ 440.44

		$
	1mg	250.00
MS07390	2mg	500.00
	5mg	1000.00

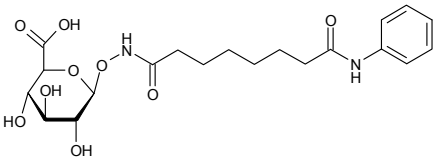

Refs: 1. Sun WS, et.al., J. Med. Chem., 2003, 46, p5619

Suberoylanilide-D5 hydroxamic acid b-D-glucuronide

• 1-O-[[1,8-Dioxo-8-(phenyl-D5-amino)octyl]amino]-b-D-glucopyranuronic acid

$C_{20}H_{23}N_2O_9D_5$ 445.47

		$
	1mg	350.00
MS07391	2mg	680.00
	5mg	1600.00

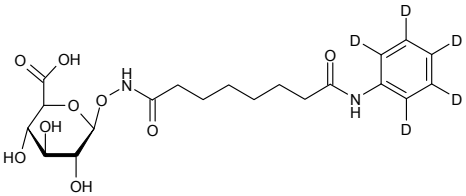

Refs: 1. Sun WS, et.al., J. Med. Chem., 2003, 46, p5619

N-Succinimidyl carbonate

see DSC on page 674

O-(N-Succinimidyl)-N,N,N′,N′-bis(tetramethylene)uronium hexafluorophosphate

see HSPyU on page 821

O-(N-Succinimidyl)-N,N,N′,N′-tetramethyluronium hexafluorophosphate

see HSTU on page 821

O-(N-Succinimidyl)-N,N,N′,N′-tetramethyluronium tetrafluoroborate

see TSTU on page 1408

N-(Succinyl)-2-acetamido-2-deoxy-b-D-glucopyranosylhydroxylamine

$C_{12}H_{18}N_2O_8$ 318.28

Price On Application

MS11653

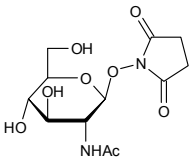

N-(Succinyl)-O-b-D-galactopyranosylhydroxylamine

$C_{10}H_{15}NO_8$ 277.23

Price On Application

MS11654

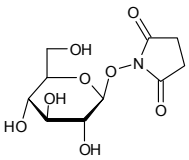

N-(Succinyl)-O-b-D-glucopyranosylhydroxylamine

Price On Application

MS11651

N-(Succinyl)-O-b-D-lactosylhydroxylamine

Price On Application

MS11652

Succinylmalt

N-(Succinyl)-O-b-D-maltosylhydroxylamine

Price On Application

MS11650

Sucralfate

• Sucrose Octasulfate Aluminium Salt

[54182-58-0] $C_{12}H_{54}Al_{16}O_{75}S_8$ 2086.74

		$
	100g	85.00
OS05733	250g	150.00
	500g	250.00

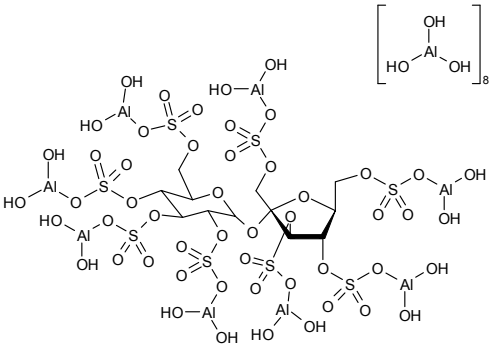

Refs: 1. Brogden RN, et al., Drugs 1984, 27, 194

Sucralose

• 1,6-Dichloro-1,6-dideoxy-b-D-fructofuranosyl-4-chloro-4-deoxy-a-D-galactopyranoside

[56038-13-2] $C_{12}H_{19}Cl_3O_8$ 397.63

		$
	50g	32.50
OS04165	100g	60.00
	250g	137.50

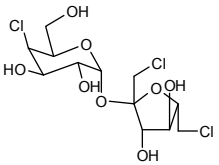

Refs: 1. Bennett C, Dordick JS, Hacking AJ, Cheetham PSJ, Biotechnol. Bioeng. 1992, Vol39, Issue 2, p211-217

Sucrose

• D-Saccharose

[57-50-1] $C_{12}H_{22}O_{11}$ 342.30

		$
	500g	30.00
OS02339	1kg	40.00
	2kg	60.00

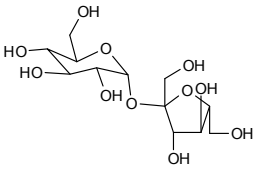

Refs: 1. Porchia AC, Fiol DF, Salerno GL, Plant Sci. 1999

Sucrose acetoisobutyrate

• SAIB

• Sucrose diacetate hexaisobutyrate

[27216-37-1] $C_{40}H_{62}O_{19}$ 846.91

		$
	250g	55.00
OS09348	500g	100.00
	1kg	140.00

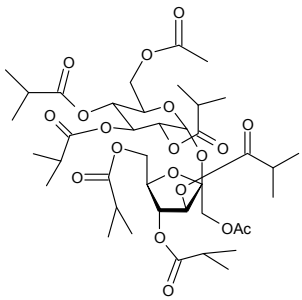

Sucrose Benzoate

see Sucrose octabenzoate on page 1274

Sucrose cocoate

[91031-88-8]

		$
	100mg	85.00
OS09349	250mg	150.00
	500mg	250.00

For bulk or custom products call UK +44 (0)1635 578444 or email enquiries@carbosynth.com
See our website for new products and up-to-date pricing

Sucrose diacetate hexaisobutyrate

see Sucrose acetoisobutyrate on page 1272

Sucrose distearate - 30% monostearate

$C_{48}H_{90}O_{13}$ 875.24

		$
	1kg	120.00
OS09350	2kg	170.00
	5kg	350.00

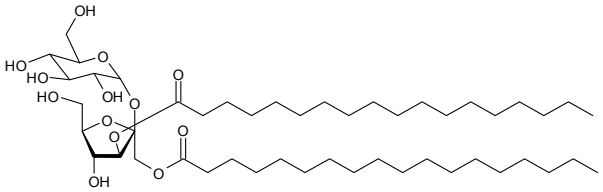

Sucrose heptasulfate potassium salt

$C_{12}H_{15}K_7O_{32}S_7$ 1169.38

		$
	10mg	140.00
OS06653	25mg	300.00
	50mg	550.00

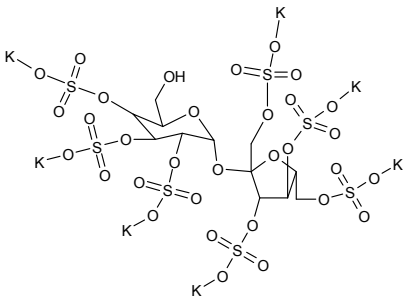

Sucrose 4,6-methyl orthoester

[116015-72-6] $C_{15}H_{26}O_{12}$ 398.36

		$
	1g	140.00
MS10476	2g	200.00
	5g	450.00

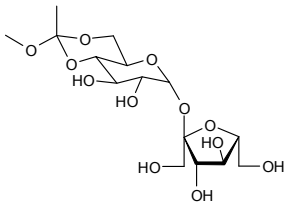

Sucrose monocaprate

- b-D-Fructofuranosyl monodecanoate a-D-glucopyranoside
- n-Decanoylsucrose
- Sucrose monodecanoate

[31835-06-0] $C_{22}H_{40}O_{12}$ 496.55

		$
	250mg	50.00
DS06361	500mg	75.00
	1g	130.00

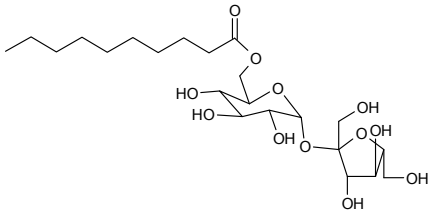

Refs: 1. Nifant'ev NE, et al., Carbohydr. Res. 1993, 250, 211
2. Makimo S, et al., Agric. Biol. Chem. 1983, 47, 319

Sucrose monodecanoate

see Sucrose monocaprate on page 1273

Sucrose monolaurate

see Dodecanoyl-D-sucrose on page 671

Sucroseoctaa

Sucrose octaacetate

• D-Saccharose octaacetate

[126-14-7] $C_{28}H_{38}O_{19}$ 678.59

		$
	250g	50.00
OS03658	500g	75.00
	1kg	110.00

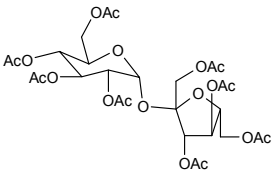

Sucrose octabenzoate

• Sucrose Benzoate

[12738-64-6] $C_{68}H_{54}O_{19}$ 1175.14

		$
	500g	75.00
OS06110	1kg	150.00
	5kg	400.00

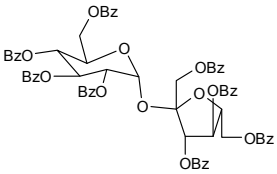

Refs: 1. Birch GG, BioFactors 1999, Vol9, No1, p73-80

Sucrose Octasulfate Aluminium Salt

see Sucralfate on page 1272

Sucrose octasulfate ammonium salt

[74135-13-0] $C_{12}H_{14}O_{35}S_8.N_8H_{32}$ 1119.05

		$
	250mg	87.50
OS07384	500mg	150.00
	1g	250.00

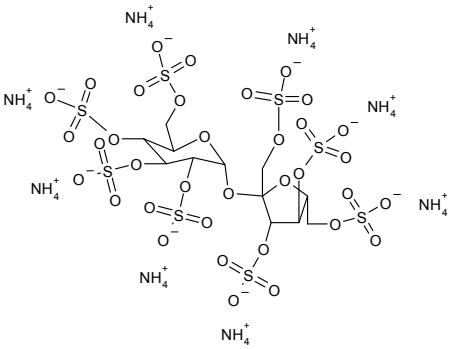

Sucrose octasulfate potassium salt

[73264-44-5][111757-57-4] $C_{12}H_{14}K_8O_{35}S_8$ 1287.55

		$
	500mg	75.00
OS07385	1g	150.00
	2g	250.00

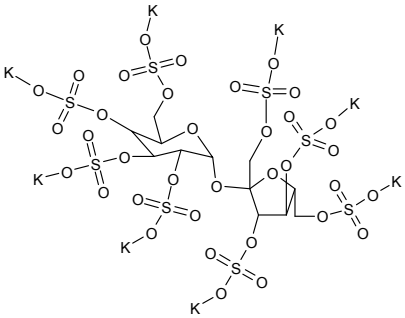

For bulk or custom products call UK +44 (0)1635 578444 or email enquiries@carbosynth.com
See our website for new products and up-to-date pricing

Sucrose octasulfate sodium salt

[127930-09-0][74135-10-7] $C_{12}H_{14}Na_8O_{35}S_8$ 1158.66

		$
	500mg	95.00
OS07386	1g	150.00
	2g	250.00

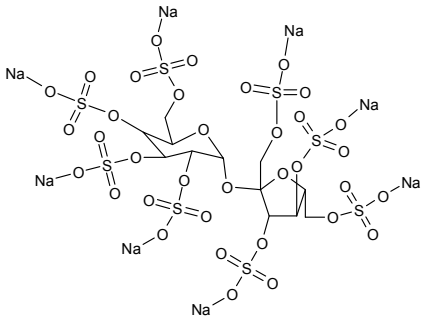

Sucrose palmitate

[26446-38-8] $C_{28}H_{52}O_{12}$ 508.72

		$
	1kg	250.00
OS09351	2kg	400.00
	5kg	700.00

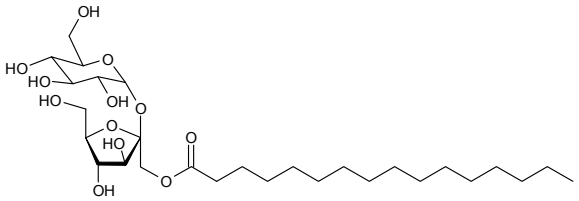

Sucrose stearate

[25168-73-4]

		$
	250g	125.00
MS15187	500g	200.00
	1kg	380.00

Sucrose stearate - 70% monostearate

$C_{30}H_{56}O_{12}$ 608.77

		$
	1kg	180.00
OS09352	2kg	300.00
	5kg	600.00

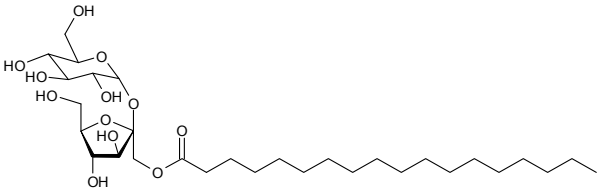

Sucrose 1,6,6'-tricarboxylic acid trimethyl ester

$C_{15}H_{22}O_{14}$ 426.33

		$
	50mg	85.00
OS07387	100mg	150.00
	250mg	250.00

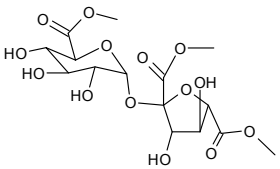

6-Su-LacNAc

see 2-Acetamido-2-deoxy-4-O-(b-D-galactopyranosyl)-6-sulfo-b-D-glucopyranose on page 19

Sulfamethoxazole b-D-glucuronide

[14365-52-7] $C_{16}H_{19}N_3O_9S$ 429.41

		$
	1mg	200.00
MS09648	2mg	370.00
	5mg	900.00

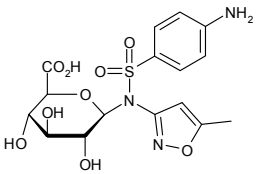

Sulfamide

[7803-58-9]

		$
	250g	32.50
FS15383	500g	50.00
	1kg	75.00

Sulfated L-Fucose algal polysaccaride

see Fucoidan on page 741

Sulfated L-Fucose algal polysaccaride

see Fucoidan on page 741

Sulfated L-Fucose algal polysaccharide

see Fucoidan on page 742

Sulfated L-fucose algal polysaccharide

see Fucoidan on page 742

3'-Sulfated Lewis A

• 3-SO3H-Gal-b-1-3(Fuc-a-1-4)GlcNAc

[153088-71-2] $C_{20}H_{35}NO_{18}S$ 609.55

		$
	250ug	100.00
OS05428	500ug	175.00
	1mg	300.00

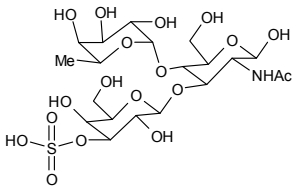

Refs: 1. Lubineau A, Le Gallic J, Lemoine R, Bioorg. Med. Chem. 1994, p1143-51

3'-Sulfated Lewis X

[152932-65-5] $C_{20}H_{35}NO_{18}S$ 609.55

		$
	250ug	100.00
OS04132	500ug	150.00
	1mg	220.00

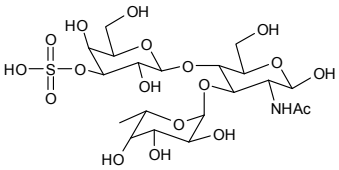

Refs: 1. Leteuxa C, Chaia W, Lovelessa RW, Yuenb C-T, Uhlin-Hansenc L, Combarnousd Y, Jankovice M, Marice SC, Misulovine Z, Nussenzweige MC, Feizia T, J. Exp. Med. 2000, Vol191, No7, p1117-1126

3'-Sulfated Lewis X methyl glycoside

• 3-SO3H-Gal-b-1-4(Fuc-a-1-3)GlcNAc-b-OMe
• Methyl O-2-a-3-O-(3-sulfo-b-D-galactopyranosyl)-1-b-4-O-[(a-L-fucopyranosyl)-1-a-3]-2-acetamido-2-deoxy-b-D-glucopyranoside

[386264-50-2] $C_{21}H_{37}NO_{18}S$ 623.58

		$
	0.1mg	100.00
OS06487	0.25mg	200.00
	0.5mg	350.00

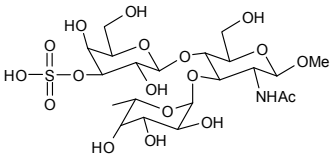

4'-Sulfated Lewis X methyl glycoside

• 4-SO3H-Gal-b-1-4(Fuc-a-1-3)GlcNAc-b-O-Me
• Methyl O-2-a-3-O-(4-sulfo-b-D-galactopyranosyl)-1-b-4-O-[(a-L-fucopyranosyl)-1-a-3]-2-acetamido-2-deoxy-b-D-glucopyranoside

[386229-72-7] $C_{21}H_{37}NO_{18}S$ 623.58

		$
	0.1mg	75.00
OS04856	0.25mg	162.50
	0.5mg	300.00

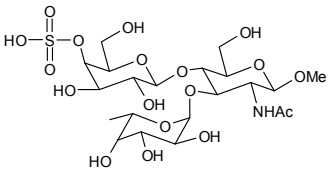

Sulfated xylorhamnoglycuronan

see Ulvan on page 1412

Sulfated xylorhamnoglycuronan

see Ulvan on page 1412

Sulfated xylorhamnoglycuronan

see Ulvan on page 1412

Sulfated xylorhamnoglycuronan

see Ulvan on page 1412

Sulfobutyl ether betacyclodextrin sodium

[182410-00-0]

Price On Application

FS15979

4-O-(3-O-Sulfo-b-D-galactopyranosyl)-D-glucopyranose

see Lactose 3'-sulfate on page 898

N-(3-Sulfopropyl)-3,3',5,5'-tetramethylbenzidine sodium salt

• TMB-PS

[102062-36-2] $C_{19}H_{25}N_2O_3S.Na$ 384.47

		$
	1g	50.00
FS09345	2g	90.00
	5g	200.00

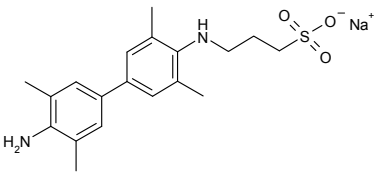

Sulforhodamine 101 cadaverine TFA salt

[203866-87-9] $C_{37}H_{45}N_4O_5S_2.C_2F_3O_2$ 802.92

		$
	1mg	95.00
FS09868	2mg	160.00
	5mg	325.00

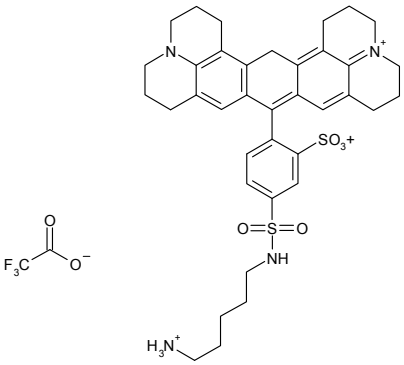

Sulforhodamine 101 sulfuryl chloride

• Texas red

[82354-19-6] $C_{31}H_{29}ClN_2O_6S_2$ 625.16

		$
	5mg	120.00
FS11419	10mg	220.00
	25mg	475.00

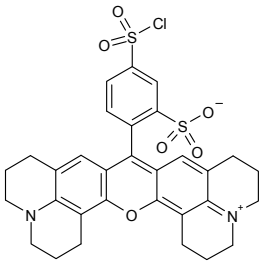

Sunitinib malate

• N-[2-(Diethylamino)ethyl]-5-[(Z)-(5-fluoro-1,2-dihydro-2-oxo-3H-indol-3-ylidene)methyl]-2,4-dimethyl-1H-pyrrole-3-carboxamide Malate
• SU-11248

[341031-54-7] $C_{22}H_{27}FN_4O_2.C_4H_6O_5$ 532.56

		$
	1g	150.00
FS10822	2g	260.00
	5g	575.00

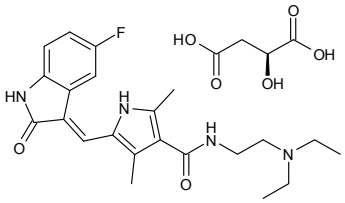

Swainsonine

• (1S,2R,8R,8aR)-1,2,3,5,6,7,8,8a-Octahydroindolizine-1,2,8-triol

[72741-87-8] $C_8H_{15}NO_3$ 173.21

		$
	5mg	175.00
OS10129	10mg	300.00
	25mg	625.00

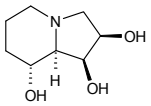

Refs: 1. Winkler JR, Segal HL,, J. Biol. Chem., 1984, 259, p15369
2. Humphries MJ, et. al.,, Cancr res., 1988, 48, p1410

Swertiamarin

[17388-39-5] $C_{16}H_{22}O_{10}$ 374.34

		$
	50mg	112.50
OS10475	100mg	200.00
	250mg	375.00

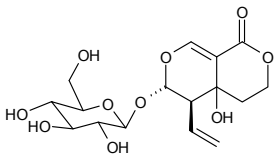

Refs: 1. Yakugaku Zasshi, 1927, 133, p25

Syringin

• Sinapyl alcohol 4-O-glucoside
• Syringoside
• Ligustrin

[118-34-3] $C_{17}H_{24}O_9$ 372.37

Price On Application

OS10479

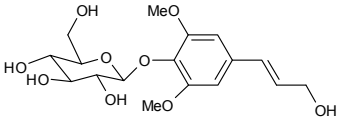

Refs: 1. J. Pharm. Chem., 1907, 24, p529

Syringoside

see Syringin on page 1278

Tadalafil

see (6R,12aR)-6-(1,3-Benzodioxol-5-yl)-2,3,6,7,12,12a-hexahydro-2-methyl-pyrazino[1',2':1,6]pyridol[3,4-b]indole-1,4-dione on page 191

D-Tagatose

[87-81-0] $C_6H_{12}O_6$ 180.16

		$
	1g	40.00
MT00204	5g	75.00
	10g	130.00

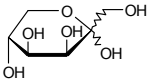

Refs: 1. Barili PL, Berti G, Catelani G, D'Andrea F, Miarelli L, Carbohydr. Res. 1995, Sep 8, 274, 197-208
2. Beil. 1, IV, 4414

D-Tagatose - carbohydrate mixed kit 01 (see Carbohydrate and Nucleoside Kits Section)

[87-81-0] $C_6H_{12}O_6$ 180.16

5g

UT07543

D-Tagatose - D-monosaccharide kit 01 (see Carbohydrate and Nucleoside Kits Section)

[87-81-0] $C_6H_{12}O_6$ 180.16

	2g	
UT07559		

L-Tagatose

[17598-82-2] $C_6H_{12}O_6$ 180.16

		$
	25mg	110.00
MT05198	50mg	200.00
	100mg	350.00

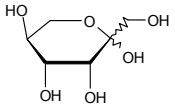

Refs: 1. Bhuiyan S, Itami Y, Takada G, Izumori K, J. Biosci. Bioeng. 1999, 88, 567-570

D-Talitol

• D-Altritol

[643-03-8] $C_6H_{14}O_6$ 182.17

		$
	250mg	150.00
MT00743	500mg	250.00
	1g	400.00

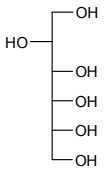

Refs: 1. Sasahara H, Mine M, Izumori K, J. Ferment. Bioeng. 1998, Vol85, No1, p84-88

L-Talitol

[60660-58-4] $C_6H_{14}O_6$ 182.17

		$
	25mg	95.00
MT07128	50mg	180.00
	100mg	300.00

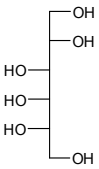

D-Talose

[2595-98-4] $C_6H_{12}O_6$ 180.16

		$
	50mg	50.00
MT00255	100mg	90.00
	250mg	150.00

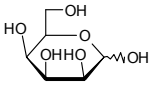

Refs: 1. Martin ET, Carbohydr. Res. Vol26, No2, p287-295
2. Beil. 1, IV, 4344

D-Talose - D-monosaccharide kit 01 (see Carbohydrate and Nucleoside Kits Section)

[2595-98-4] $C_6H_{12}O_6$ 180.16

	50mg
UT07563	

L-Talose

[23567-25-1] $C_6H_{12}O_6$ 180.16

		$
	50mg	125.00
MT06736	100mg	180.00
	250mg	325.00

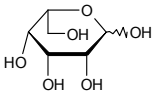

Refs: 1. Bhuiyan S, Itami Y, Takada G, Izumori K, J. Biosci. Bioeng. 1999, 88, 567-570
2. Beil. 1, IV, 4346

L-Talose - L-monosaccharide kit 01 (see Carbohydrate and Nucleoside Kits Section)

[23567-25-1] $C_6H_{12}O_6$ 180.16

	5mg	
UT07577		

Talose Triflate

see 1,3,4,6-Tetra-O-acetyl-2-O-trifluoromethanesulfonyl-b-D-talopyranose on page 1310

TAMRA

see 5-(6)-Carboxytetramethylrhodamine on page 383

Tanshinone I

[568-73-0] $C_{18}H_{12}O_3$ 276.29

		$
	5mg	40.00
FT09979	10mg	60.00
	25mg	85.00

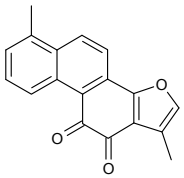

Tanshinone IIA

[568-72-9] $C_{19}H_{18}O_3$ 294.34

		$
	50mg	97.50
FT09489	100mg	175.00
	250mg	300.00

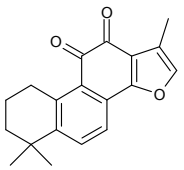

TAPSO

[68399-81-5]

		$
	100g	100.00
FT15211	250g	187.50
	500g	325.00

Tarceva

see Erlotinib on page 680

Tarceva Hydrochloride

see Erlotinib HCl on page 680

L-Tartaric Acid

[87-69-4]

		$
	1kg	30.00
FT04194	2kg	50.00
	5kg	100.00

TATM

see 1,3,4,6-Tetra-O-acetyl-2-O-trifluoromethanesulfonyl-b-D-mannopyranose on page 1310

TATU

• 1-[Bis(dimethylamino)methylene]-1H-1,2,3-triazolo[4,5-b]pyridinium 3-oxide tetrafluoroborate
• O-(7-Azabenzotriazole-1-yl)-N,N,N',N'-tetramethyluronium tetrafluoroborate

[873798-09-5] $C_{10}H_{15}N_6OBF_4$ 322.07

		$
	50g	150.00
FT15575	100g	250.00
	250g	550.00

Taurolidine

[19388-87-5]

		$
	5g	75.00
FT15603	10g	125.00
	25g	250.00

Tauroursedeoxycholic acid

[14605-22-2] $C_{26}H_{45}NO_6S$ 499.70

		$
	50g	175.00
FT03670	100g	250.00
	250g	450.00

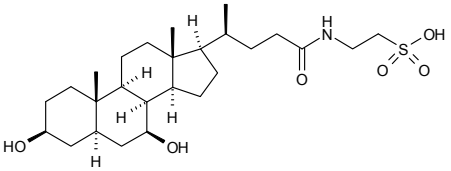

TBHBA

see 3-Hydroxy-2,4,6-tribromobenzoic aicd on page 848

TBPipU

• (Benzotriazol-1-yloxy)dipiperidinocarbenium tetrafluoroborate
• O-(Benzotriazol-1-yl)-N,N,N′,N′-bis(pentamethylene)uronium tetrafluoroborate

[136605-16-8] $C_{17}H_{24}BF_4N_5O$ 401.21

Price On Application

FT15672

TBTU

• N,N,N',N'-Tetramethyl-O-(benzotriazol-1-yl)uronium tetrafluoroborate
• O-(Benzotriazol-1-yl)-N,N,N′,N′-tetramethyluronium tetrafluoroborate

[125700-67-6] $C_{11}H_{16}N_5O.BF_4$ 321.08

		$
	100g	60.00
FT07096	250g	125.00
	500g	200.00

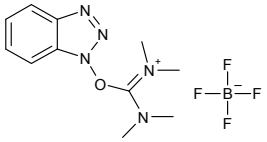

TBV

see 1,5,6,7-Tetra-O-benzylvoglibose on page 1324

3TC

see Lamivudine on page 900

TCEP

see Tris(2-chloroethyl)phosphate on page 1405

TCTU

• O-(6-Chlorobenzotriazol-1-yl)-N,N,N′,N′-tetramethyluronium tetrafluoroborate
• N,N,N′,N′-Tetramethyl-O-(6-chloro-1H-benzotriazol-1-yl)uronium tetrafluoroborate
• 1-[Bis(dimethylamino)methylen]-5-chlorobenzotriazolium 3-oxide tetrafluoroborate

[330641-16-2] $C_{11}H_{15}BClF_4N_5O$ 355.53

		$
	50g	100.00
FT15566	100g	150.00
	250g	300.00

TDBTU

• O-(3,4-Dihydro-4-oxo-1,2,3-benzotriazin-3-yl)-N,N,N,N′-tetramethyluronium tetrafluoroborate
• N,N,N′,N′-Tetramethyl-O-(3,4-dihydro-4-oxo-1,2,3-benzotriazin-3-yl) uronium tetrafluoroborate
• O-(4-Oxo-1,2,3-benzotriazin-3(4H)-yl)-N,N,N,N′,-tetramethyluronium tetrafluoroborate

[125700-69-8] $C_{12}H_{16}BF_4N_5O_2$ 349.09

		$
	25g	150.00
FT15561	50g	225.00
	100g	350.00

TDG

see D-Galactopyranosyl-b-D-thiogalactopyranoside on page 755

Tdpglucose

TDP-Glucose

• 2'-Deoxy-thymidine-5'-diphospho-a-D-glucose
• Thymidine-5'-diphosphate-2-deoxy-D-glucose

[2196-62-5] $C_{16}H_{26}N_2O_{16}P_2$ 564.33

		$
	25mg	250.00
MT04383	50mg	450.00
	100mg	700.00

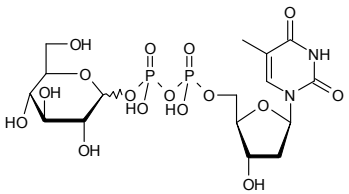

Refs: 1. Losey HC, Jiang J, Biggins JB, Oberthur M, Ye XY, et al., Chem. Biol. 2002

Tectoridin

• 7-(b-D-Glucopyranosyloxy)-5-hydroxy-3-(4-hydroxyphenyl)-6-methoxy-4H-1-benzopyran-4-one
• Shekanin

[611-40-5] $C_{27}H_{34}O_{11}$ 534.55

		$
	25mg	425.00
MT08139	50mg	750.00
	100mg	1100.00

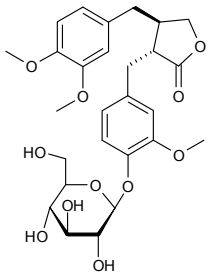

Refs: 1. YakugakuZasshi, 1927, 543, p380

Teicoplanin

[61036-62-2] $C_{89}H_{99}Cl_2N_9O_{29}$ 1829.69

		$
	1g	135.00
FT10809	2g	250.00
	5g	400.00

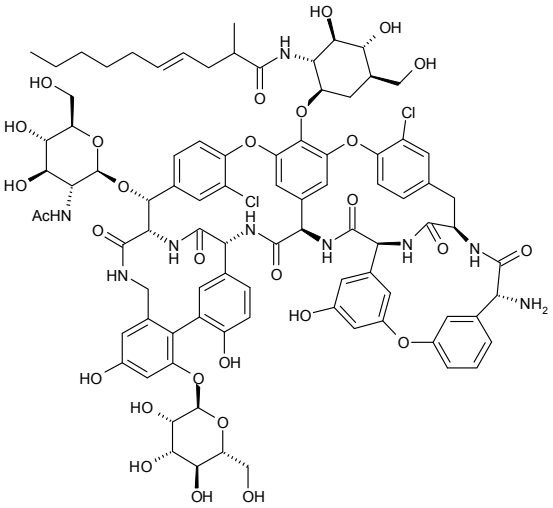

Telbivudine

see L-Thymidine on page 1350

Telmisartan

[144701-48-4]

		$
	10mg	60.00
FT15497	25mg	100.00
	50mg	175.00

For bulk or custom products call UK +44 (0)1635 578444 or email enquiries@carbosynth.com
See our website for new products and up-to-date pricing

Telmisartan acyl-b-D-glucuronide

• 1-[4'-[(1',4-Dimethyl-2-propyl[2'-propyl[2',6-b1-1H-benzimdazol]-1-yl)methyl)][1,1'-biphenyl]-2-carboxylate]-b-D-glucopyranuronic acid

[250780-40-6] $C_{39}H_{38}N_4O_8$ 690.74

		$
	1mg	250.00
MT07380	2mg	490.00
	5mg	1000.00

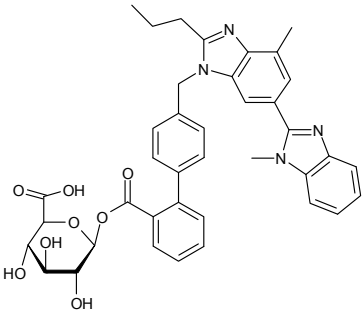

Telmisartan-D3-acyl-b-D-glucuronide

$C_{39}H_{35}D_3N_4O_8$ 693.76

		$
	1mg	350.00
MT07381	2mg	690.00
	5mg	1400.00

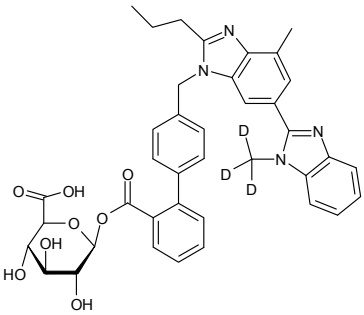

Temazepam b-D-glucuronide

[3703-53-5] $C_{22}H_{21}ClN_2O_8$ 476.86

		$
	1mg	220.00
MT10370	2mg	400.00
	5mg	800.00

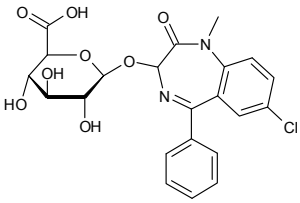

TEMPO

see 2,2,6,6-Tetramethylpiperidine 1-oxyl, free radical on page 1335

TEMPO

see 2,2,6,6-Tetramethylpiperidine 1-oxyl, free radical on page 1335

Tempol

see 2,2,6,6-Tetramethylpiperidine 1-oxyl, free radical on page 1335

Teniposide

• 4'-Dimethylepipodophyllotoxin-(4,6-O-2-thenylidene)-b-D-glucopyranoside

[29767-20-2] $C_{32}H_{32}O_{13}S$ 656.65

		$
	1g	200.00
FT09381	2g	350.00
	5g	750.00

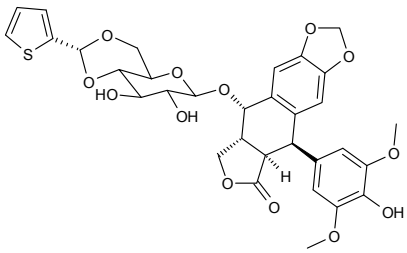

Tenofovir

Tenofovir

[147127-20-6] $C_9H_{14}N_5O_4P$ 287.21

		$
	1mg	90.00
NT10480	2mg	150.00
	5mg	250.00

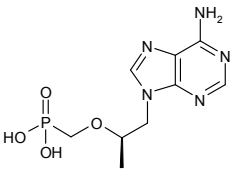

2'-O-tertButyldimethylsilyl-5'-O-DMT-uridine

[81246-80-2]

Price On Application

NB15303

(Tert-Butyl-1-pyrrolidinecarboxylate)

see N-Boc-pyrrolidine on page 305

TES sodium salt

• 2-([2-Hydroxy-1,1-bis(hydroxymethyl)ethyl]amino)ethanesulfonic acid sodium salt

[70331-32-7]

		$
	10g	30.00
FT15753	25g	62.50
	50g	100.00

16,16,17-D-3-Testosterone D-glucuronide

[4145-59-9] $C_{25}H_{33}O_8D_3$ 467.57

		$
	1mg	350.00

MT10563

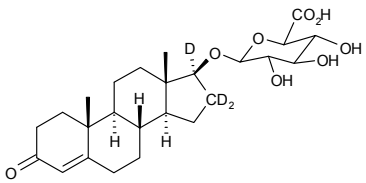

Testosterone b-D-glucuronide

• 17b-Hydroxy-4-androsten-3-one 17-D-glucuronide

[1180-25-2] $C_{25}H_{36}O_8$ 464.55

		$
	1mg	400.00

MT08814

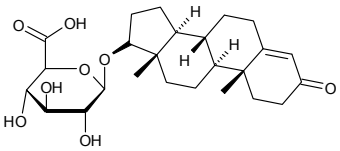

1,3,4,6-Tetraacetate 2-(trifluoromethane-sulphonate)-b-D-mannopyranose

see 1,3,4,6-Tetra-O-acetyl-2-O-trifluoromethanesulfonyl-b-D-mannopyranose on page 1310

1,2,3,4-Tetra-O-acetyl-6-S-acetyl-b-D-glucopyranose

$C_{16}H_{22}O_{10}S$ 406.41

		$
	5mg	450.00
MT10969	10mg	850.00
	25mg	1875.00

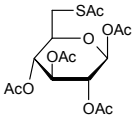

2,3,4,6-Tetra-O-acetyl-1-S-acetyl-b-D-thiogalactopyranose

$C_{15}H_{20}O_{11}S$ 408.38

		$
	500mg	100.00
MT10924	1g	180.00
	2g	350.00

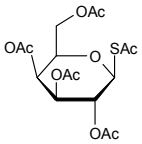

For bulk or custom products call UK +44 (0)1635 578444 or email enquiries@carbosynth.com
See our website for new products and up-to-date pricing

1,2,4,6-Tetra-O-acetyl-3-O-allyl-b-D-glucopyranose

• 3-O-Allyl-1,2,4,6-tetra-O-acetyl-b-D-glucopyranose

$C_{17}H_{24}O_{10}$ 388.37

		$
	1g	150.00
MT08385	5g	400.00
	10g	750.00

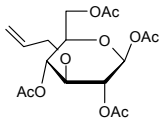

1,2,3,4-Tetra-O-acetyl-6-aminobenzoyl-6-deoxy-a-D-glucopyranoside

$C_{21}H_{25}NO_{10}$ 451.42

Price On Application

MT08813

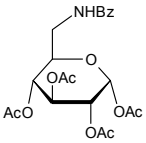

1,3,4,6-Tetra-O-acetyl-2-amino-2-deoxy-b-D-glucopyranose HCl

see 1,3,4,6-Tetra-O-acetyl-b-D-glucosamine HCl on page 1301

1,3,4,6-Tetra-O-acetyl-2-amino-2-deoxy-N-(4-methoxybenzylidene)-b-D-glucopyranose

• N-(4-Methoxybenzylidene)-1,3,4,6-tetra-O-acetyl-b-D-glucosamine

$C_{22}H_{27}NO_{10}$ 465.45

Price On Application

MT08177

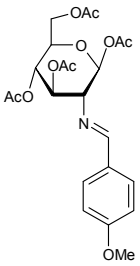

3,4,5,7-Tetra-O-acetyl-2,6-anhydro-D-lyxo-hept-2-enononitrile

[120085-67-8] $C_{15}H_{17}NO_9$ 355.30

		$
	100mg	160.00
MT00730	250mg	362.50
	500mg	650.00

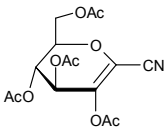

1,3,4,6-Tetra-O-acetyl-D-arabino-hexopyranose

see 1,3,4,6-Tetra-O-acetyl-2-deoxy-D-glucopyranose on page 1291

1,2,3,4-Tetra-O-acetyl-a-D-arabinopyranose

[108646-05-5] $C_{13}H_{18}O_9$ 318.31

		$
	1g	450.00

MT01163

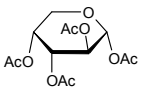

Tetraacetyla

1,3,4,6-Tetra-O-acetyl-2-(2-azidoacetamido)-2-deoxy-b-D-glucopyranose

[98924-81-3]

		$
	5mg	35.00
MT15406	10mg	50.00
	25mg	75.00

1,3,4,6-Tetra-O-acetyl-2-azido-2-deoxy-a-D-galactopyranose

[67817-30-5] $C_{14}H_{19}N_3O_9$ 373.32

		$
	100mg	80.00
MT07044	500mg	300.00
	1g	480.00

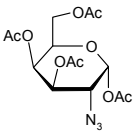

1,3,4,6-Tetra-O-acetyl-2-azido-2-deoxy-D-galactopyranose

[84278-00-2] $C_{14}H_{19}N_3O_9$ 373.32

		$
	2g	550.00
MT04602	5g	900.00
	10g	1650.00

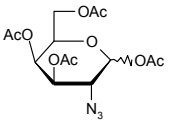

2,3,4,6-Tetra-O-acetyl-1-azido-1-deoxy-a-D-galactopyranosyl cyanide

[168567-90-6] $C_{15}H_{18}N_4O_9$ 398.32

		$
	200mg	180.00
MT00727	500mg	425.00
	1g	750.00

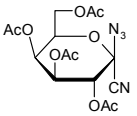

C-(2,3,4,6-Tetra-O-acetyl-1-azido-1-deoxy-a-D-galactopyranosyl) formamide

[180904-09-0] $C_{15}H_{20}N_4O_{10}$ 416.34

		$
	250mg	150.00
MT06610	500mg	250.00
	1g	400.00

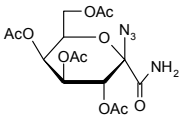

1,2,3,4-Tetra-O-acetyl-6-azido-6-deoxy-a-D-glucopyranose

[51642-43-4] $C_{14}H_{19}N_3O_9$ 373.32

		$
	50g	90.00
MT03798	100g	150.00
	250g	250.00

1,3,4,6-Tetra-O-acetyl-2-azido-2-deoxy-a-D-glucopyranose

[56883-33-1] $C_{14}H_{19}N_3O_9$ 373.32

		$
	1g	700.00
MT06849	2g	1250.00
	5g	1980.00

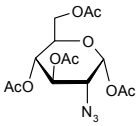

1,3,4,6-Tetra-O-acetyl-2-azido-2-deoxy-b-D-glucopyranose

[80321-89-7] $C_{14}H_{19}N_3O_9$ 373.32

		$
	50mg	90.00
MT06641	100mg	165.00
	250mg	300.00

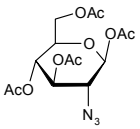

For bulk or custom products call UK +44 (0)1635 578444 or email enquiries@carbosynth.com
See our website for new products and up-to-date pricing

1,3,4,6-Tetra-O-acetyl-2-azido-2-deoxy-D-glucopyranose

[171032-74-9] $C_{14}H_{19}N_3O_9$ 373.32

		$
	500mg	175.00
MT06207	1g	300.00
	2g	550.00

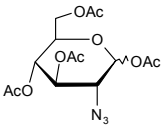

1,3,4,6-Tetra-O-acetyl-2-azido-2-deoxy-a-D-mannopyranose

[68733-20-0] $C_{14}H_{19}N_3O_9$ 373.32

		$
	25mg	85.00
MT07137	50mg	130.00
	100mg	210.00

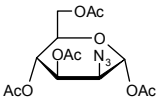

1,3,4,6-Tetra-O-acetyl-2-azido-2-deoxy-D-mannopyranose

$C_{14}H_{19}N_3O_9$ 373.32

Price On Application

MT07145

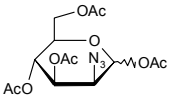

1,2,4,6-Tetra-O-acetyl-3-O-benzyl-b-D-glucopyranose

[39686-94-7] $C_{21}H_{26}O_{10}$ 438.43

		$
	5g	300.00
MT07126	10g	550.00
	25g	1300.00

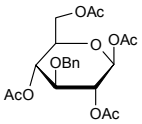

1,2,4,6-Tetra-O-acetyl-3-O-benzyl-D-glucopyranose

$C_{21}H_{26}O_{10}$ 438.43

		$
	1g	180.00
MT06932	2g	300.00
	5g	400.00

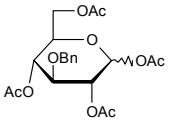

1,2,4,6-Tetra-O-acetyl-3-O-benzyl-a-D-mannopyranose

• 3-O-Benzyl-1,2,4,6-tetra-O-acetyl-a-D-mannopyranose

[65827-58-9] $C_{21}H_{26}O_{10}$ 438.43

		$
	250mg	250.00
MT04639	500mg	400.00
	1g	600.00

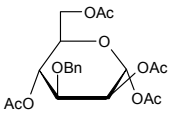

Tetraacetylb

1,3,4,6-Tetra-O-acetyl-2-O-benzyl-a-D-mannopyranose

• 2-O-Benzyl-1,3,4,6-tetra-O-acetyl-a-D-mannopyranose

[80779-87-9] $C_{21}H_{26}O_{10}$ 438.43

		$
	250mg	250.00
MT04635	500mg	450.00
	1g	750.00

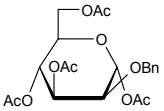

1,2,3,4-Tetra-O-acetyl-6-O-(tert-butyldimethylsilyl)-a-D-mannopyranose

$C_{20}H_{34}O_{10}Si$ 462.57

Price On Application

MT08817

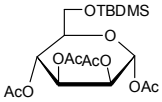

1,2,3,4-Tetra-O-acetyl-6-O-(tert-butyldimethylsilyl)-b-D-galactopyranose

$C_{20}H_{34}O_{10}Si$ 462.57

Price On Application

MT08815

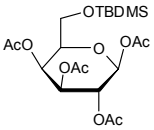

1,2,3,4-Tetra-O-acetyl-6-O-(tert-butyldiphenylsilyl)-b-D-galactopyranose

$C_{20}H_{34}O_{10}Si$ 462.56

Price On Application

MT08818

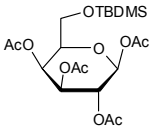

1,2,3,4-Tetra-O-acetyl-6-O-(tert-butyldimethylsilyl)-b-D-glucopyranose

$C_{20}H_{34}O_{10}Si$ 462.57

Price On Application

MT08816

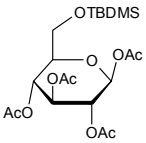

1,2,3,4-Tetra-O-acetyl-6-O-(tert-butyldiphenylsilyl)-b-D-glucopyranose

$C_{30}H_{38}O_{10}Si$ 586.72

Price On Application

MT08819

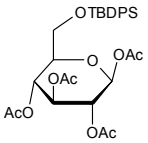

For bulk or custom products call UK +44 (0)1635 578444 or email enquiries@carbosynth.com
See our website for new products and up-to-date pricing

1,2,3,4-Tetra-O-acetyl-6-O-(tert-butyldiphenylsilyl)-a-D-mannopyranose

$C_{30}H_{38}O_{10}Si$ 586.72

Price On Application

MT08820

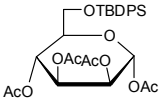

N,N',N'',N'''-Tetraacetyl chitotetraose

• Tetra-N-acetyl chitotetraose
• GlcNAc-b-1,4-GlcNAc-b-1,4-GlcNAc-b-1,4-GlcNAc

[2706-65-2] $C_{32}H_{54}N_4O_{21}$ 830.79

		$
	5mg	85.00
OT04211	10mg	150.00
	25mg	325.00

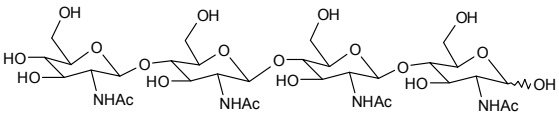

Refs: 1. Suzuki K, et al., Carbohydr. Res. 1986, 151, p403
2. Barber B, et al., Physiol. Molec. Plant Pathol. 1989, 34, 3
3. Rohrig H, et al., Science 1995, 269, 841

Tetra-N-acetyl chitotetraose

see N,N',N'',N'''-Tetraacetyl chitotetraose on page 1289

1,2,4,6-Tetra-O-acetyl-3-chloro-3-deoxy-D-glucopyranose

• 3-Chloro-3-deoxy-1,2,4,6-tetra-O-acetyl-D-glucopyranose

[104013-04-9] $C_{14}H_{19}ClO_9$ 366.75

		$
	250mg	300.00
MT06798	500mg	500.00
	1g	800.00

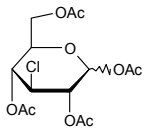

2,3,4,6-Tetra-O-acetyl-1-(2-chloroethyl)-a-D-mannopyranoside

see 2-Chloroethyl-2,3,4,6-tetra-O-acetyl-a-D-mannopyranoside on page 410

4,7,8,9-Tetra-O-acetyl-2,3-dehydro-2-deoxy-N-acetyl-a-D-neuraminic acid methyl ester

• N-Acetyl-4,7,8,9-tetra-O-acetyl-2,3-dehydro-2-deoxyneuraminic acid methyl ester

$C_{20}H_{27}NO_{12}$ 473.43

		$
	25mg	90.00
MT07172	50mg	160.00
	100mg	250.00

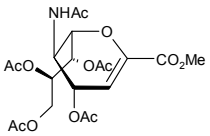

2,3,4,6-Tetra-O-acetyl-1-deoxy-D-arabino-hex-1-enopyranose

• 2,3,4,6-Tetra-O-acetyl-2-hydroxy-D-glucal
• 1-Deoxy-D-gluco-hex-1-enopyranose tetraacetate

[3366-47-0] $C_{14}H_{18}O_9$ 330.29

		$
	500mg	200.00
MT00700	1g	300.00
	2g	450.00

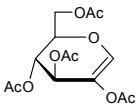

Refs: 1. Morrison GC, Cetenko WA, Shavel Jr J, J. Org. Chem. 1967, Vol32, p2368

Tetraacetyld

1,3,4,6-Tetra-O-acetyl-2-deoxy-2-(4,5-dichlorophthalimido)-D-glucopyranose

[308796-43-2] $C_{22}H_{21}Cl_2NO_{11}$ 546.31

		$
	250mg	150.00
MT05011	500mg	250.00
	1g	400.00

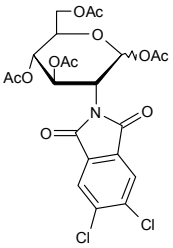

2,3,4,6-tetra-O-acetyl-1-deoxy-1-ethynyl-a-D-glucopyranose

see 2-C-(2,3,4,6-Tetra-O-acetyl-a-D-glucopyranosyl) ethyne on page 1299

2,3,4,6-tetra-O-acetyl-1-deoxy-1-ethynyl-b-D-glucopyranose

see 2-C-(2,3,4,6-Tetra-O-acetyl-b-D-glucopyranosyl) ethyne on page 1299

1,2,3,6-Tetra-O-acetyl-4-deoxy-4-fluoro-D-galactopyranose

[183506-73-2] $C_{14}H_{19}FO_9$ 350.29

		$
	5mg	95.00
MT06800	10mg	170.00
	25mg	275.00

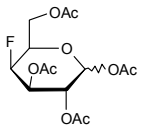

1,3,4,6-Tetra-O-acetyl-2-deoxy-2-fluoro-D-galactopyranose

[83697-45-4][35526-14-8] $C_{14}H_{19}FO_9$ 350.30

		$
	250mg	700.00
MT09518	500mg	850.00
	1g	800.00

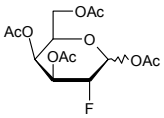

2,3,4,6-Tetra-O-acetyl-1-deoxy-1-fluoro-a-D-galactopyranosyl cyanide

[215942-62-4] $C_{15}H_{18}FNO_9$ 375.30

		$
	100mg	300.00
MT05426	250mg	625.00
	500mg	1100.00

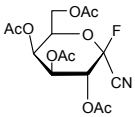

1,2,4,6-Tetra-O-acetyl-3-deoxy-D-galactose

$C_{14}H_{20}O_9$ 332.30

		$
	100mg	600.00
MT13774	250mg	1062.50
	500mg	1750.00

1,2,4,6-Tetra-O-acetyl-3-deoxy-D-glucopyranose

• 3-Deoxy-1,2,4,6-tetra-O-acetyl-D-glucopyranose

[5040-09-5] $C_{14}H_{20}O_9$ 332.30

		$
	50mg	85.00
MT04656	100mg	160.00
	250mg	300.00

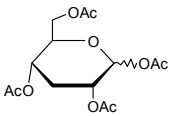

For bulk or custom products call UK +44 (0)1635 578444 or email enquiries@carbosynth.com
See our website for new products and up-to-date pricing

1,3,4,6-Tetra-O-acetyl-2-deoxy-D-glucopyranose

• 1,3,4,6-Tetra-O-acetyl-D-arabino-hexopyranose

[69515-91-9] $C_{14}H_{20}O_9$ 332.30

		$
	500mg	140.00
MT05325	1g	210.00
	2g	350.00

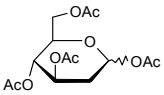

Refs: 1. Reinhold U, Ugurel S, Tilgen W, Kadiata MM, et al., Oncology Rep. 2000, Sep-Oct, 7(5), p1093-7

1,3,4,6-Tetra-O-acetyl-2-deoxy-2-iodo-a-D-glucopyranose

[95672-63-2] $C_{14}H_{19}IO_9$ 458.20

		$
	50mg	112.50
MT10328	100mg	200.00
	250mg	325.00

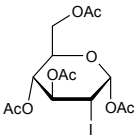

1,3,4,6-Tetra-O-acetyl-2-deoxy-N-(4-methoxybenzylidene)-b-D-glucosamine

$C_{22}H_{27}NO_{10}$ 465.45

Price On Application

MT10312

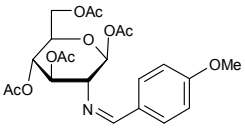

1,3,4,6-Tetra-O-acetyl-2-deoxy-2-(4-methoxybenzyliden)imino-b-D-glucopyranose

$C_{22}H_{27}NO_{10}$ 465.45

		$
	500mg	90.00
MT07243	1g	160.00
	2g	250.00

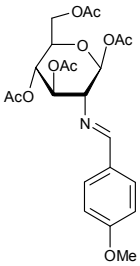

1,3,4,6-Tetra-O-acetyl-2-deoxy-2-phthalimido-b-D-glucopyranoside

• 2-Deoxy-2-N-phthalimido-1,3,4,6-tetra-O-acetyl-b-D-glucopyranose

[10022-13-6] $C_{22}H_{23}NO_{11}$ 477.42

		$
	1g	30.00
MT02699	5g	45.00
	10g	80.00

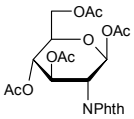

Refs: 1. Am. Che. Soc. Sym. Ser., 1976, 39, p190

Tetraacetyld

1,3,4,6-Tetra-O-acetyl-2-deoxy-2-(tetrachlorophthalamido)-D-glucopyranose

[174356-26-4] $C_{22}H_{19}Cl_4NO_{11}$ 615.20

		$
	50mg	85.00
MT05029	100mg	160.00
	250mg	250.00

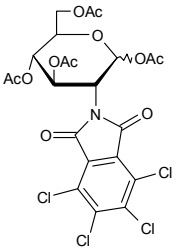

1,3,4,6-Tetra-O-acetyl-2-deoxy-2-trichloroacetamido-b-D-glucopyranose

$C_{16}H_{20}Cl_3NO_{10}$ 492.69

Price On Application

MT12197

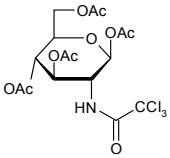

1,3,4,6-Tetra-O-acetyl-2-deoxy-2-trichloroacetamido-D-glucopyranose

Price On Application

MT12103

1,3,4,6-Tetra-O-acetyl-2-deoxy-2-trifluoroacetamido-D-glucopyranose

• Acetic acid 2,5-diacetoxy-6-acetomethyl-3-(2,2,2-trifluoro-acetylamino)-tetrahydro-pyran-4-yl ester

[7139-63-1] $C_{16}H_{20}F_3NO_{10}$ 443.33

		$
	100mg	400.00
MT07375	250mg	875.00
	500mg	1500.00

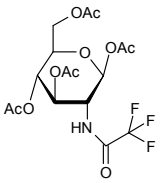

1,2,3,4-Tetra-O-acetyl-6-diphenylphosphoryl-b-D-mannopyranose

[108321-48-8] $C_{26}H_{29}O_{13}P$ 580.47

		$
	50mg	85.00
MT04857	100mg	150.00
	250mg	250.00

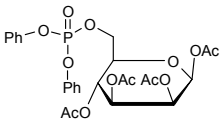

Refs: 1. Lang L, et al., J. Biol. Chem. 1984, p259

1,2,3,4-Tetra-O-acetyl-a-L-fucopyranose

[64913-16-2] $C_{14}H_{20}O_9$ 332.30

		$
	500mg	65.00
MT05239	1g	110.00
	2g	200.00

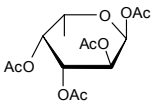

Refs: 1. Alhassan A-B, Norris P, Zeller M, Acta Crystallogr. Sect. E 2005, E61, 3668-3669

1,2,3,4-Tetra-O-acetyl-b-L-fucopyranose

[50615-78-6] $C_{14}H_{20}O_9$ 332.30

		$
	5g	150.00
MT02259	10g	250.00
	25g	450.00

For bulk or custom products call UK +44 (0)1635 578444 or email enquiries@carbosynth.com
See our website for new products and up-to-date pricing

1,2,3,4-Tetra-O-acetyl-L-fucopyranose

[24332-95-4] $C_{14}H_{20}O_9$ 332.30

		$
	2g	85.00
MT00481	5g	180.00
	10g	300.00

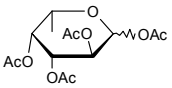

Refs: 1. Trang T, Nguyen M, Gross PH, Franz AH, Arkivoc 2005 (iv) 110-128

1,3,4,6-Tetra-O-acetyl-a-D-galactopyranose

[19186-40-4] $C_{14}H_{20}O_{10}$ 348.30

		$
	50mg	85.00
MT06662	100mg	150.00
	250mg	250.00

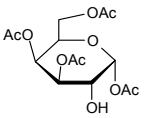

Refs: 1. Kovac P, Carbohydr. Res. 1993, Jul 19, 245(2), 219-31

2,3,4,6-Tetra-O-acetyl-D-galactopyranose

[47339-09-3] $C_{14}H_{20}O_{10}$ 348.30

		$
	500mg	135.00
MT01064	1g	250.00
	2g	440.00

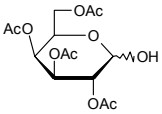

4-O-b-(2,3,4,6-Tetra-O-acetyl-D-galactopyranosyl)-1,6-anhydro-2,3-O-isoproylidene-b-D-mannopyranose

$C_{23}H_{32}O_{14}$ 532.49

		$
	500mg	75.00
OT07372	1g	150.00
	2g	250.00

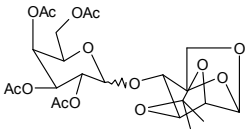

4-O-b-(2,3,4,6-Tetra-O-acetyl-D-galactopyranosyl)-1,6-anhydro-D-mannopyranoside

$C_{20}H_{28}O_{14}$ 492.43

		$
	50mg	95.00
OT07374	100mg	150.00
	250mg	250.00

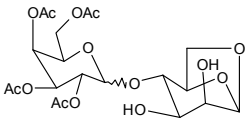

2,3,4,6-Tetra-O-acetyl-a-D-galactopyranosyl azide

[94427-00-6] $C_{14}H_{19}N_3O_9$ 373.32

		$
	500mg	100.00
MT04061	1g	150.00
	2g	250.00

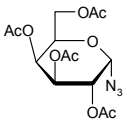

Tetraacetylg

2,3,4,6-Tetra-O-acetyl-b-D-galactopyranosyl azide

• 1-Azido-1-deoxy-b-D-galactopyranoside tetraacetate
• b-D-Galatopyranosyl azide tetraacetate

[13992-26-2] $C_{14}H_{19}N_3O_9$ 373.32

		$
	500mg	75.00
MT06612	1g	130.00
	2g	250.00

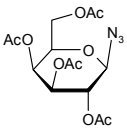

2,3,4,6-Tetra-O-acetyl-D-galactopyranosyl azide

$C_{14}H_{19}N_3O_9$ 373.32

Price On Application

MT07142

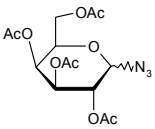

2,3,4,6-Tetra-O-acetyl-a-D-galactopyranosyl bromide

• a-D-Acetobromogalactose
• 1-Bromo-2,3,4,6-tetra-O-acetyl-a-D-galactopyranose
• a-Acetobromo-D-galactose

[3068-32-4] $C_{14}H_{19}BrO_9$ 411.20

		$
	10g	50.00
MT01060	25g	95.00
	50g	130.00

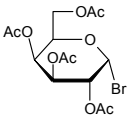

Refs: 1. Matta KL, Barlow JJ, Carbohydr. Res. 1976, 48, p65-71

2,3,4,6-Tetra-O-acetyl-a-D-galactopyranosyl bromide - 2% CaCO3

• a-D-acetobromogalactose 2% CaCO3
• 1-Bromo-2,3,4,6-tetra-O-acetyl-a-D-galactopyranose 2% CaCO3
• a-Acetobromogalactose 2% CaCO3

[3068-32-4] $C_{14}H_{19}BrO_9$ 411.20

		$
	10g	85.00
MT07014	25g	160.00
	50g	250.00

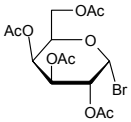

Refs: 1. Matta KL, Barlow JJ, Carbohydr. Res. 1976, 48, p65-71

2,3,4,6-Tetra-O-acetyl-b-D-galactopyranosyl bromide

• 1-Bromo-2,3,4,6-tetra-O-acetyl-b-D-galactopyranose

[19285-38-2] $C_{14}H_{19}BrO_9$ 411.20

Price On Application

MT02267

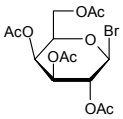

2,3,4,6-Tetra-O-acetyl-a-D-galactopyranosyl chloride

• 1-Chloro-2,3,4,6-tetra-o-acetyl-a-D-galactopyranose

[14227-87-3] $C_{14}H_{19}ClO_9$ 366.75

		$
	1g	125.00
MT04396	2g	200.00
	5g	400.00

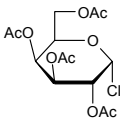

For bulk or custom products call UK +44 (0)1635 578444 or email enquiries@carbosynth.com
See our website for new products and up-to-date pricing

2,3,4,6-Tetra-O-acetyl-b-D-galactopyranosyl cyanide

[52443-07-9] $C_{15}H_{19}NO_9$ 357.31

		$
	500mg	125.00
MT06615	1g	180.00
	2g	260.00

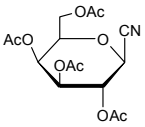

2,3,4,6-Tetra-O-acetyl-b-D-galactopyranosyl ethylxanthate

$C_{17}H_{24}O_{10}S_2$ 452.50

Price On Application

MT08821

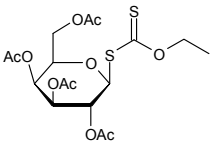

2,3,4,6-Tetra-O-acetyl-a-D-galactopyranosyl fluoride

• Acetofluoro-a-D-galactose

[4163-44-4] $C_{14}H_{19}O_9F$ 350.29

		$
	100mg	95.00
MT05037	250mg	187.50
	500mg	335.00

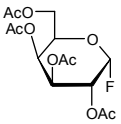

2,3,4,6-Tetra-O-acetyl-a-D-galactopyranosyl-Fmoc serine

$C_{32}H_{35}NO_{14}$ 657.62

		$
	25mg	250.00
MT09625	50mg	400.00
	100mg	760.00

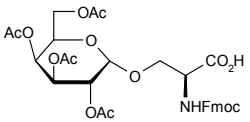

2,3,4,6-Tetra-O-acetyl-b-D-galactopyranosyl formamide

[108739-88-4] $C_{15}H_{21}NO_{10}$ 375.33

		$
	1g	200.00
MT00731	5g	500.00
	10g	800.00

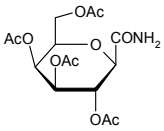

O-(2,3,4,6-Tetra-O-acetyl-b-D-galactopyranosyl)-N-hydroxysuccinimide

$C_{18}H_{23}NO_{12}$ 445.37

Price On Application

MT08627

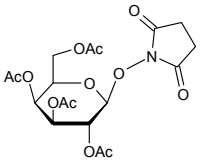

Refs: 1. Caddick S, Motherwell WB, Wilkinson JA,, J. Chem. Soc. Commun., 1991, p674

2. Ernst B, Winkler T,, Tetrahedron Lett., 1989, 30, p3081

3. Szarek WA, Grynkiewicz G, Doboszewski B, Hay GW,, Chem. Lett., 1984, p1751

Tetraacetylg

2,3,4,6-Tetra-O-acetyl-b-D-galactopyranosyl isothiocyanate

[41135-18-6] $C_{15}H_{19}NO_9S$ 389.38

Price On Application

MT08617

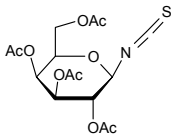

2,3,4,6-Tetra-O-acetyl-N-(b-D-galactopyranosyl)-N'-[(2-methanethiosulfonyl)ethyl]urea

• Acetyl-MTS-5-galactose

$C_{17}H_{26}N_2O_{12}S_2$ 514.53

		$
	5mg	85.00
MT01191	10mg	160.00
	25mg	250.00

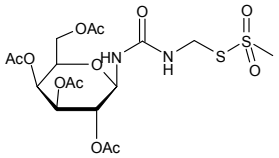

2,3,4,6-Tetra-O-acetyl-b-D-galactopyranosyl PEG3-azide

$C_{20}H_{31}N_3O_{12}$ 505.48

		$
	500mg	150.00
MT08604	1g	200.00
	2g	300.00

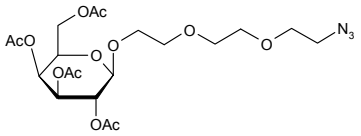

4-O-(2,3,4,6-Tetra-O-acetyl-b-D-galactopyranosyl)-1,2,3,6-tetra-O-acetyl-D-mannopyranose

• 4-O-(b-D-Galactopyranosyl)-D-mannopyranose octaacetate

$C_{28}H_{38}O_{19}$ 678.59

		$
	25mg	75.00
OT10386	50mg	140.00
	100mg	250.00

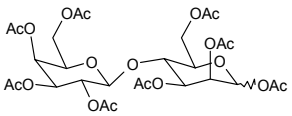

4-O-(2,3,4,6-Tetra-O-acetyl-b-D-galactopyranosyl)-1,2,3,6-tetra-O-acetyl-b-D-thioglucopyranose

• b-DThiolactose octaacetate

$C_{28}H_{38}O_{18}S$ 694.66

		$
	50mg	90.00
OT10928	100mg	150.00
	250mg	312.50

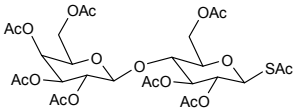

6-O-(2,3,4,6-Tetra-O-acetyl-a-D-galactopyranosyl)-1,2,3,6-tetra-O-acetyl-b-D-thioglucopyranose

$C_{28}H_{38}O_{18}S$ 694.66

		$
	250mg	250.00
OT10931	500mg	450.00
	1g	750.00

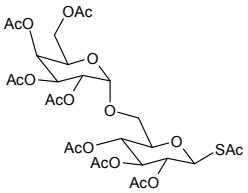

For bulk or custom products call UK +44 (0)1635 578444 or email enquiries@carbosynth.com
See our website for new products and up-to-date pricing

5'-(2,3,4,6-Tetra-O-acetyl-b-D-galactopyranosyl) tetrazole

[64714-42-7] $C_{15}H_{20}N_4O_9$ 400.34

		$
	1g	150.00
MT04664	2g	200.00
	5g	350.00

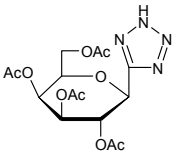

2-(2,3,4,6-Tetra-O-acetyl-b-D-galactopyranosyl) thiopseudourea HBr

[51224-13-6] $C_{15}H_{22}N_2O_9S.HBr$ 487.32

		$
	500mg	90.00
MT07371	1g	165.00
	2g	320.00

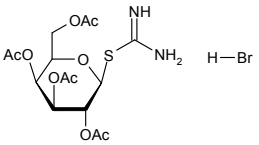

2,3,4,6-Tetra-O-acetyl-a-D-galactopyranosyl trichloroacetimidate

[86520-63-0] $C_{16}H_{20}Cl_3NO_{10}$ 492.69

		$
	500mg	95.00
MT05377	1g	170.00
	2g	280.00

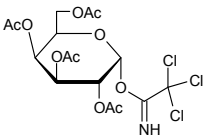

Refs: 1. Sasaki K, Nishida Y, Tsurumi T, Uzawa H, Kondo H, et al., Angew Chem. Int. Ed. 2002, Vol41, Pt23, p4463-4467

1,2,3,4-Tetra-O-acetyl-b-D-glucopyranose

[13100-46-4] $C_{14}H_{20}O_{10}$ 348.30

		$
	5g	200.00
MT05432	10g	350.00
	25g	700.00

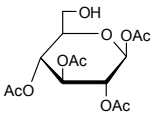

Refs: 1. Gorbach VI, Krasikova IN, Luk'yanov PA, Solov TF, Russ. Chem. Bull. 1987, Vol36, No9, p1957-1960

1,2,3,6-Tetra-O-acetyl-a-D-glucopyranose

[55286-97-0] $C_{14}H_{20}O_{10}$ 348.30

		$
	1g	150.00
MT07935	2g	250.00
	5g	500.00

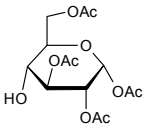

1,3,4,6-Tetra-O-acetyl-a-D-glucopyranose

[4292-12-0] $C_{14}H_{20}O_{10}$ 348.30

		$
	500mg	50.00
MT06628	1g	85.00
	2g	150.00

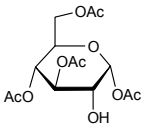

Refs: 1. Popelova A, Kefurt K, Hlavackova M, Moravcova J, Carbohydr. Res. 2005, Jan 17, 340(1), 161-6

Tetraacetylg

2,3,4,6-Tetra-O-acetyl-a-D-glucopyranose

[6207-76-7] $C_{14}H_{20}O_{10}$ 348.30

Price On Application

MT03845

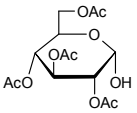

Refs: 1. Sambaiah T, Fanwick PE, Cushman M,, Synthesis, 2001, 10, p1450

2,3,4,6-Tetra-O-acetyl-D-glucopyranose

[3947-62-4][10343-06-3] $C_{14}H_{20}O_{10}$ 348.30

		$
	10g	80.00
MT01004	25g	187.50
	100g	500.00

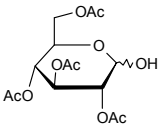

Refs: 1. Sambaiaha T, Fanwick PE, Cushman M, Synthesis 2001, p1450-1452

2. Sofian A, Lee C, J. Carbohydr. Chem. 2001, Vol20, Pt6, p431-440

2,3,4,6-Tetra-O-acetyl-b-D-glucopyranosyl amine

[51624-81-0] $C_{14}H_{21}NO_9$ 347.32

		$
	100mg	85.00
MT06149	200mg	120.00
	500mg	250.00

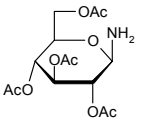

2,3,4,6-Tetra-O-acetyl-b-D-glucopyranosyl-N'-(2-aminophenyl)thiourea

$C_{21}H_{26}N_2O_9S$ 482.51

Price On Application

MT03999

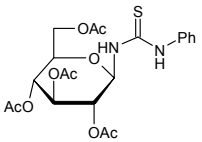

2,3,4,6-Tetra-O-acetyl-a-D-glucopyranosyl azide

[20369-61-7] $C_{14}H_{19}N_3O_9$ 373.32

		$
	100mg	50.00
MT06737	250mg	87.50
	500mg	150.00

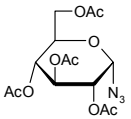

Refs: 1. Temelkoff DP, Norris P, Zeller M, Acta Crystallogr. Sect. E 2004, E60, 1975-1976

2,3,4,6-Tetra-O-acetyl-b-D-glucopyranosyl azide

• 1-Azido-1-deoxy-b-D-glucopyranoside tetraacetate

[13992-25-1] $C_{14}H_{19}N_3O_9$ 373.32

		$
	1g	110.00
MT01035	2g	180.00
	5g	375.00

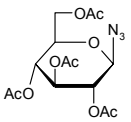

For bulk or custom products call UK +44 (0)1635 578444 or email enquiries@carbosynth.com
See our website for new products and up-to-date pricing

2,3,4,6-Tetra-O-acetyl-a-D-glucopyranosyl bromide

• 1-Bromo-2,3,4,6-tetra-O-acetyl-a-D-glucopyranose
• Acetobromo-D-glucose
• a-D-Glucopyranosyl bromide-2,3,4,6-tetraacetate

[572-09-8] $C_{14}H_{19}BrO_9$ 411.20

		$
	5g	35.00
MT03359	10g	65.00
	25g	110.00

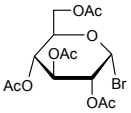

Refs: 1. Mota JF, Guzman JFB, et al., Carbohydr. Res. 1992, Vol232, No1, p47-57

2,3,4,6-Tetra-O-acetyl-a-D-glucopyranosyl bromide - 2% CaCO3

• 1-Bromo-2,3,4,6-tetra-O-acetyl-a-D-glucopyranose
• Acetobromoglucose
• a-D-Glucopyranosyl bromide-2,3,4,6-tetraacetate

[572-09-8] $C_{14}H_{19}BrO_9$ 411.20

		$
	25g	85.00
MT07013	50g	150.00
	100g	250.00

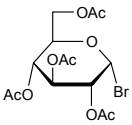

Refs: 1. Fuentes Mota J, Fernandez-Bolanos Guzman J, , Carbohydr Res, 1992, 232, 1, p47

2,3,4,6-Tetra-O-acetyl-b-D-glucopyranosyl ethylxanthate

[13639-54-8] $C_{17}H_{24}O_{10}S_2$ 452.50

		$
	1g	85.00
MT07370	2g	150.00
	5g	250.00

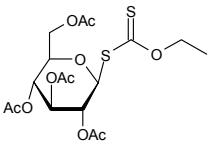

2-C-(2,3,4,6-Tetra-O-acetyl-a-D-glucopyranosyl) ethyne

• 2,3,4,6-tetra-O-acetyl-1-deoxy-1-ethynyl-a-D-glucopyranose
• D-glycero-L-gulo-oct-7-ynitol, 2,6-anhydro-7,8-dideoxy-, 1,3,4,5-tetraacetate

[1236069-71-8] $C_{16}H_{20}O_9$ 356.32

		$
	1g	1200.00
MT15435	2g	2000.00
	5g	3250.00

2-C-(2,3,4,6-Tetra-O-acetyl-b-D-glucopyranosyl) ethyne

• 2,3,4,6-tetra-O-acetyl-1-deoxy-1-ethynyl-b-D-glucopyranose

[168105-32-6] $C_{16}H_{20}O_9$ 356.32

		$
	1g	1250.00
MT15436	2g	2000.00
	5g	3250.00

2,3,4,6-Tetra-O-acetyl-a-D-glucopyranosyl fluoride

• Acetofluoro-a-D-glucose

[3934-29-0] $C_{14}H_{19}FO_9$ 350.29

		$
	1g	85.00
MT06144	2g	150.00
	5g	250.00

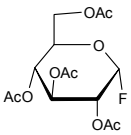

Refs: 1. Hayashi M, Hashimoto S, Noyori R,, Chem. Lett., 1884, p1747

2,3,4,6-Tetra-O-acetyl-b-D-glucopyranosyl fluoride

[2823-46-3] $C_{14}H_{19}FO_9$ 350.29

		$
	250mg	100.00
MT05014	500mg	150.00
	1g	250.00

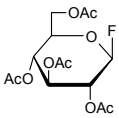

Tetraacetylg

2,3,4,6-Tetra-O-acetyl-a-D-glucopyranosyl-Fmoc-L-serine

$C_{32}H_{35}NO_{14}$ 657.62

		$
	25mg	250.00
MT09622	50mg	400.00
	100mg	750.00

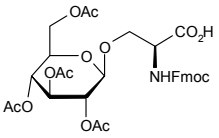

O-(2,3,4,6-Tetra-O-acetyl-b-D-glucopyranosyl)-N-hydroxysuccinimide

$C_{18}H_{23}NO_{12}$ 445.37

Price On Application

MT08626

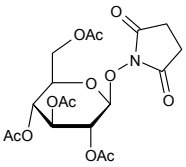

2,3,4,6-Tetra-O-acetyl-b-D-glucopyranosyl isothiocyanate

[14152-97-7] $C_{15}H_{19}NO_9S$ 389.38

		$
	250mg	87.50
MT05220	500mg	150.00
	1g	250.00

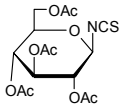

Refs: 1. Kinoshita T, et al., J. Chromatogr. 1980, 202, 375
2. Beil. 18, V, 1153

4'-O-(b-D-2,3,4,6-Tetra-O-acetyl-glucopyranosyl)-4-nitrophloretin

$C_{29}H_{31}NO_{15}$ 633.55

		$
	2mg	85.00
MT06130	5mg	150.00
	10mg	250.00

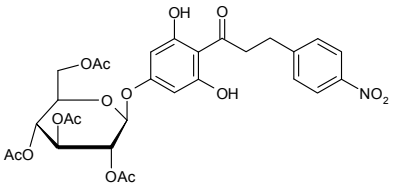

2-(2,3,4,6-Tetra-O-acetyl-b-D-glucopyranosyloxy)isobutyronitrile

see 2,3,4,6-Tetra-O-acetyl linamarin on page 1303

2,3,4,6-Tetra-O-acetyl-b-D-glucopyranosyl PEG3-azide

$C_{20}H_{31}N_3O_{12}$ 505.48

		$
	500mg	150.00
MT08605	1g	200.00
	2g	300.00

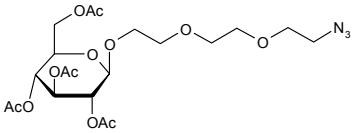

2,3,4,6-Tetra-O-acetyl-b-D-glucopyranosyl salicylate

[32748-59-7] $C_{21}H_{24}O_{12}$ 468.41

		$
	2g	85.00
MT04861	5g	150.00
	10g	250.00

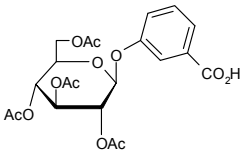

For bulk or custom products call UK +44 (0)1635 578444 or email enquiries@carbosynth.com
See our website for new products and up-to-date pricing

4-O-(2,3,4,6-Tetra-O-acetyl-b-D-glucopyranosyl)-1,2,3,6-tetra-O-acetyl-b-D-thioglucopyranose

$C_{28}H_{38}O_{18}S$ 694.66

		$
	100mg	90.00
OT10929	250mg	200.00
	500mg	350.00

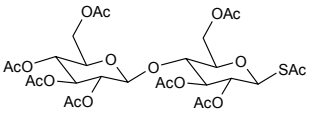

2-(2,3,4,6-Tetra-O-acetyl-b-D-glucopyranosyl)thiopseudourea hydrobromide

[40591-65-9] $C_{15}H_{22}N_2O_9S.HBr$ 487.32

		$
	500mg	50.00
MT06803	1g	75.00
	2g	120.00

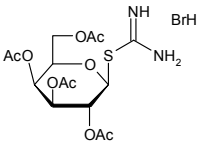

2,3,4,6-Tetra-O-acetyl-a-D-glucopyranosyl trichloroacetimidate

[74808-10-9] $C_{16}H_{20}Cl_3NO_{10}$ 492.69

		$
	50mg	85.00
MT04863	100mg	150.00
	250mg	275.00

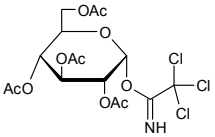

Refs: 1. van Dorst JALM, van Heusden CJ, Voskamp AF, et al., Carbohydr. Res. 1996, Vol291, p63-83

2,3,4,6-Tetra-O-acetyl-b-D-glucopyranosyl trichloroacetimidate

[92052-29-4] $C_{16}H_{20}Cl_3NO_{10}$ 492.69

Price On Application

MT10320

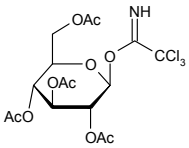

1,3,4,6-Tetra-O-acetyl-a-D-glucosamine HCl

$C_{14}H_{21}NO_9.HCl$ 383.78

		$
	0.5g	57.50
MT05394	1g	100.00
	2g	190.00

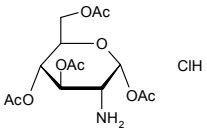

1,3,4,6-Tetra-O-acetyl-b-D-glucosamine HCl

• 1,3,4,6-Tetra-O-acetyl-2-amino-2-deoxy-b-D-glucopyranose HCl

[10034-20-5] $C_{14}H_{21}NO_9.HCl$ 383.78

		$
	5g	45.00
MT07376	10g	85.00
	25g	120.00

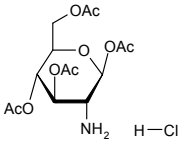

Refs: 1. Becker C, Hoben C, Kunz H, , Advanced Synthesis & Catalysis, 2007, 349, 3, p417

Tetraacetylg

1,2,3,4-Tetra-O-acetyl-b-D-glucuronide

[62133-77-1] $C_{14}H_{18}O_{11}$ 362.29

		$
	25mg	85.00
MT07369	50mg	150.00
	100mg	250.00

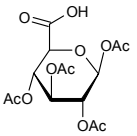

1,2,3,4-Tetra-O-acetyl-b-D-glucuronide benzyl ester

• Benzyl (1,2,3,4-tetra-O-acetyl-b-D-glucopyranosyl)uronate

$C_{21}H_{24}O_{11}$ 452.42

Price On Application

MT08106

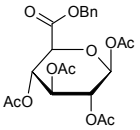

1,2,3,4-Tetra-O-acetyl-b-D-glucuronide methyl ester

• Methyl 1,2,3,4-tetra-O-acetyl-b-D-glucopyranuronate
• Methyl(1,2,3,4-tetra-O-acetyl-b-D-glucopyranoside)uronate

[7355-18-2] $C_{15}H_{20}O_{11}$ 376.31

		$
	1g	40.00
MT06631	2g	70.00
	5g	100.00

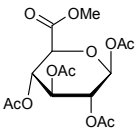

Refs: 1. Ramu K, Baker JK, J. Med. Chem. 1995, 38, p1911-1921

1,2,3,4-Tetra-O-acetyl-D-glucuronide methyl ester

• Methyl 1,2,3,4-tetra-O-acetyl-D-glucopyranosiduronate
• Methyl 1,2,3,4-tetra-O-acetyl-D-glucopyranuronate

[3082-96-0] $C_{15}H_{20}O_{11}$ 376.31

		$
	2g	120.00
MT04862	5g	280.00
	10g	400.00

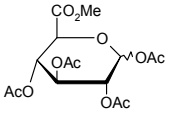

2,3,5,6-Tetra-O-acetyl-D-gulonic acid -1,4-lactone

[136345-68-1] $C_{14}H_{18}O_{10}$ 346.29

		$
	2g	90.00
MT10446	5g	175.00
	10g	300.00

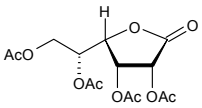

C-(2,3,4,6-Tetra-O-acetyl-1-hydroxy-b-D-galactopyranosyl)formamide

[189633-60-1] $C_{15}H_{21}NO_{11}$ 391.33

		$
	100mg	100.00
MT06608	250mg	200.00
	500mg	300.00

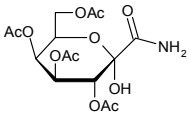

2,3,4,6-Tetra-O-acetyl-2-hydroxy-D-glucal

see 2,3,4,6-Tetra-O-acetyl-1-deoxy-D-arabino-hex-1-enopyranose on page 1289

2,3,4,6-Tetra-O-acetyl-4-(hydroxymethyl)phenyl-b-D-glucopyranoside

• Acegastrodine

[64291-41-4]

		$
	25g	50.00
MT15465	50g	90.00
	100g	150.00

For bulk or custom products call UK +44 (0)1635 578444 or email enquiries@carbosynth.com
See our website for new products and up-to-date pricing

3,4,5,6-Tetra-O-acetyl-D-myo-inositol

[80953-32-8] $C_{16}H_{22}O_{10}$ 374.34

		$
	100mg	95.00
MT04867	250mg	162.50
	500mg	250.00

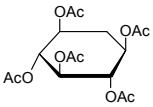

Refs: 1. Biochem. Biophys. Res. Commun. 1998, 152, 155

3,4,5,6-Tetra-O-acetyl-myo-inositol-1,2-thiocarbonate

$C_{15}H_{18}O_{10}S$ 390.36

		$
	50mg	90.00
MT07367	100mg	150.00
	200mg	210.00

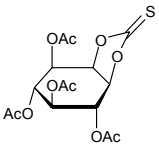

Refs: 1. Z. Physiol. Chem., 1968, 349, p767
2. Biochem. Biophys. Res. Comm., 1975, 67, p85
3. Biochem. Biophys. Res. Comm., 1988,152, p155

2,3,4,6-Tetra-O-acetyl linamarin

• 2-(2,3,4,6-Tetra-O-acetyl-b-D-glucopyranosyloxy)isobutyronitrile

[66432-53-9] $C_{18}H_{25}NO_{10}$ 415.39

		$
	50mg	95.00
MT07368	100mg	170.00
	250mg	375.00

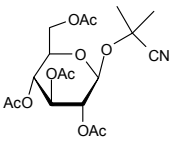

1,3,4,6-Tetra-O-acetyl-b-D-mannopyranose

[18968-05-3] $C_{14}H_{20}O_{10}$ 348.30

		$
	500mg	40.00
MT02170	1g	60.00
	2g	90.00

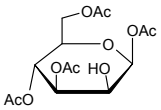

2,3,4,6-Tetra-O-acetyl-a-D-mannopyranose

[22860-22-6] $C_{14}H_{20}O_{10}$ 348.30

		$
	1g	130.00
MT06687	2g	200.00
	5g	425.00

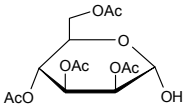

Refs: 1. Mikamo M, et.al.,, Carbohyd. Res., 1989, 191, p150

2,3,4,6-Tetra-O-acetyl-D-mannopyranose

[58645-20-8] $C_{14}H_{20}O_{10}$ 348.30

		$
	500mg	75.00
MT04865	1g	150.00
	2g	250.00

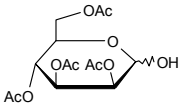

Refs: 1. Bonner WA, J. Am. Chem. Soc. 1958, p3372-3379

2,3,4,6-Tetra-O-acetyl-b-D-mannopyranosyl azide

[65864-60-0] $C_{14}H_{19}N_3O_9$ 373.32

		$
	1g	200.00
MT01037	2g	300.00
	5g	600.00

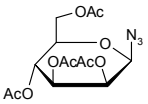

2,3,4,6-Tetra-O-acetyl-a-D-mannopyranosyl chloride

- 1-Chloro-2,3,4,6-tetra-O-acetyl-a-D-mannopyranoside
- Acetochloro-a-D-mannose

[14257-40-0] $C_{14}H_{19}ClO_9$ 366.75

		$
	5g	200.00
MT05768	10g	350.00
	25g	825.00

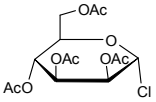

2,3,4,6-Tetra-O-acetyl-a-D-mannopyranosyl ethylxanthate

$C_{17}H_{24}O_{10}S_2$ 452.50

Price On Application

MT08822

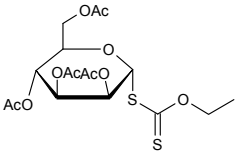

2,3,4,6-Tetra-O-acetyl-a-D-mannopyranosyl fluoride

[2823-44-1] $C_{14}H_{19}FO_9$ 350.29

		$
	1g	45.00
MT08257	2g	64.00
	5g	90.00

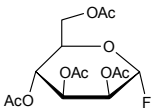

Refs: 1. Szarek WA, Grynkiewicz G, Doboszewski B, Hay GW,, Chem. Lett., 1984, p1751
2. Ernst B, Winkler T,, Tetrahedron Lett., 1989, 30, p3081
3. Caddick S, Motherwell WB, Wilkinson JA,, J. Chem. Soc. Chem. Commun., 1991, p674

2,3,4,6-Tetra-O-acetyl-a-D-mannopyranosyl-Fmoc serine

[118358-80-8] $C_{32}H_{35}NO_{14}$ 657.63

		$
	5mg	150.00
MT04350	10mg	250.00
	25mg	400.00

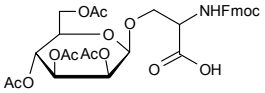

2,3,4,6-Tetra-O-acetyl-a-D-mannopyranosyl isothiocyanate

[93221-21-7] $C_{15}H_{19}NO_9S$ 389.38

Price On Application

MT08618

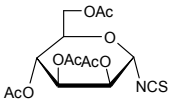

6-O-(2,3,4,6-Tetra-O-acetyl-a-D-mannopyranosyl)-1,2,3,4-tetra-O-benzyl-a-D-mannopyranoside

$C_{48}H_{54}O_{15}$ 870.93

		$
	5mg	95.00
OT06510	10mg	150.00
	25mg	250.00

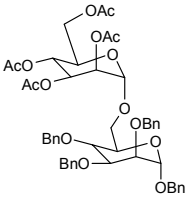

2,3,4,6-Tetra-O-acetyl-a-D-mannopyranosyl trichloroacetimidate

[121238-27-5] $C_{16}H_{20}Cl_3NO_{10}$ 492.69

		$
	200mg	70.00
MT04866	500mg	150.00
	1g	250.00

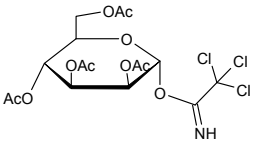

Refs: 1. Tamura J, Fukuda M, Tanaka J, Kawa M, J. Carbohydr. Chem. 2002, Vol21, Pt5, p445-450

4,7,8,9-Tetra-O-acetyl-D-neuraminic acid methyl ester

• Methyl 5-Acetamido-4,7,8,9-tetra-O-acetyl-3,5-dideoxy-b-D-glycero-D-galacto-2-nonulopyranosylonate

[84380-10-9] $C_{20}H_{29}NO_{13}$ 491.44

		$
	250mg	90.00
MT07480	500mg	165.00
	1g	300.00

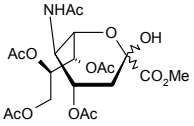

1,3,4,6-Tetra-O-acetyl-2-O-nonafluorobutane-sulfonyl-b-D-mannopyranose

[480438-48-0] $C_{18}H_{19}O_{12}SF_9$ 630.39

		$
	25mg	85.00
MT05146	50mg	160.00
	100mg	250.00

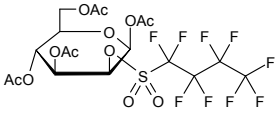

1,2,3,4-Tetra-O-acetyl-b-L-rhamopyranose

$C_{14}H_{20}O_9$ 332.30

Price On Application

MT06192

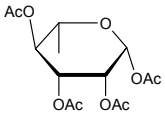

Refs: 1. Tollens B, et.al.,, Kurzes Handbuch der Kohlenhydrate, 1935, p169

1,2,3,5-Tetra-O-acetyl-b-D-ribofuranose

[13035-61-5] $C_{13}H_{18}O_9$ 318.28

		$
	10g	35.00
MT04063	25g	50.00
	50g	75.00

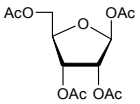

Refs: 1. Framski G, Manikowski A, Zandecki T, Boryski J, Nucleic Acids Symposium Series No3 2003, p11-12
2. Brown GB, Weliky VS, J. Biol. Chem. 1953, p1019-1024

1,2,3,5-Tetra-O-acetyl-b-L-ribofuranose

[144490-03-9] $C_{13}H_{18}O_9$ 318.30

		$
	1g	40.00
MT00662	2g	70.00
	5g	130.00

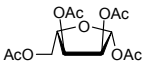

Refs: 1. Sivets GG, Klennitskaya TV, Zhernosek EV, Mikhailopulo IA, Synthesis 2002, p253

2,3,4,5-Tetra-O-acetyl-D-ribononitrile

[25546-50-3] $C_{13}H_{17}NO_8$ 315.28

		$
	1g	200.00
MT02166	2g	300.00
	5g	600.00

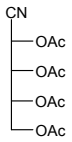

1,2,3,4-Tetra-O-acetyl-b-D-ribopyranose

[4049-34-7] $C_{13}H_{18}O_9$ 318.28

		$
	5kg	125.00
FT11561	10g	200.00
	25g	375.00

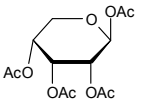

1,3,4,5-Tetra-O-acetyl-L-sorbopyranose

[109525-53-3] $C_{14}H_{20}O_{10}$ 348.30

		$
	500mg	75.00
MT04864	1g	150.00
	2g	250.00

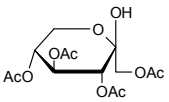

1,2,4,6-Tetra-O-acetyl-3-O-(2,3,4,6-tetra-O-acetyl-a-D-galactopyranosyl)-D-galactopyranose

[123809-61-0] $C_{28}H_{38}O_{19}$ 678.59

		$
	2mg	85.00
OT06528	5mg	150.00
	10mg	250.00

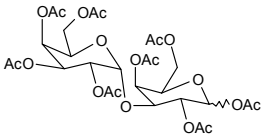

1,2,3,6-Tetra-O-acetyl-4-O-(2,3,4,6-tetra-O-acetyl-b-D-galactopyranosyl)-D-mannopyranose

$C_{28}H_{38}O_{19}$ 678.59

		$
	50mg	85.00
OT07422	100mg	160.00
	250mg	250.00

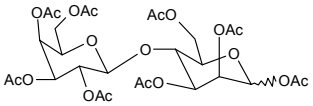

2-(2,3,6-Tetra-O-acetyl-4-O-(2,3,4,6-tetra-O-acetyl-a-D-glucopyranosyl)-b-D-galactopyranosyl) thiopseudourea

$C_{27}H_{38}N_2O_{17}S$ 694.66

		$
	25mg	100.00
OT10963	50mg	180.00
	100mg	320.00

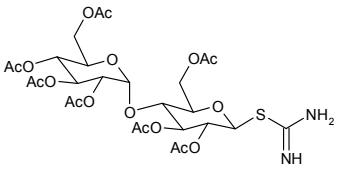

1,2,3,4-Tetra-O-acetyl-6-O-(2,3,4,6-tetra-O-acetyl-b-D-glucopyranosyl)-b-D-glucopyranose

see b-Gentiobiose octaacetate on page 768

1,2,4,6-Tetra-O-acetyl-3-O-(2,3,4,6-tetra-O-acetyl-b-D-glucopyranosyl)-a-D-glucopyranoside

• Laminaribiose octaacetate

[51157-42-7] $C_{28}H_{38}O_{19}$ 678.60

		$
	2mg	85.00
OT07230	5mg	155.00
	10mg	250.00

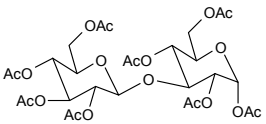

1,2,4,6-Tetra-O-acetyl-3-O-(2,3,4,6-tetra-O-acetyl-b-D-glucopyranosyl)-D-glucopyranoside

• 3-O-(b-D-Glucopyranosyl)-D-glucopyranose octaacetate
• Laminaribose octaacetate

[22551-65-1] $C_{28}H_{38}O_{19}$ 678.59

		$
	2mg	150.00
OT04763	5mg	175.00
	10mg	250.00

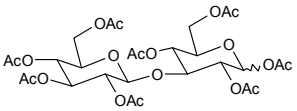

1,2,3,6-Tetra-O-acetyl-4-O-(2,3,4,6-tetra-O-acetyl-b-D-mannopyranosyl)-D-glucopyranose

$C_{28}H_{38}O_{19}$ 678.59

		$
	2mg	90.00
OT06530	5mg	175.00
	10mg	250.00

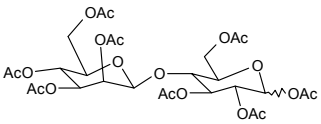

1,2,3,4-Tetra-O-acetyl-6-O-(2,3,4,6-tetra-O-acetyl-a-D-mannopyranosyl)-D-mannopyrannose

• Acetyl-6-O-(2,3,4,6-tetra-O-acetyl-a-D-mannopyranosyl)-2,3,4-tri-O-acetyl-D-mannopyrannose

[72691-29-3][123809-60-9] $C_{28}H_{38}O_{19}$ 678.59

		$
	2mg	75.00
OT04463	5mg	110.00
	10mg	190.00

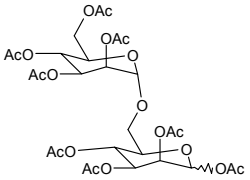

2,3,4,6-Tetra-O-acetyl-b-D-thiogalactopyranose

[50615-66-2] $C_{14}H_{20}O_9S$ 364.37

		$
	1g	450.00
MT06688	2g	800.00
	5g	1750.00

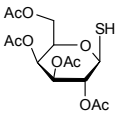

2,3,4,6-Tetra-O-acetyl-b-D-thiogalactopyranose sodium salt

$C_{14}H_{19}O_9SNa$ 386.35

Price On Application

MT08622

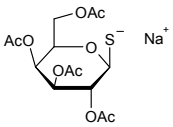

Tetraacetylt

2,3,4,6-Tetra-O-acetyl-b-D-thioglucopyranose sodium salt

$C_{14}H_{19}O_9SNa$ 386.35

Price On Application

MT08621

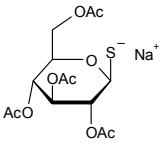

2,3,4,6-Tetra-O-acetyl-a-D-thiomannopyranse sodium salt

$C_{14}H_{19}O_9SNa$ 386.35

Price On Application

MT08623

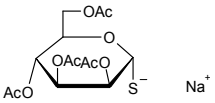

1,2,3,4-Tetra-O-acetyl-6-O-(p-toluenesulfonyl)-b-D-glucopyranose

$C_{21}H_{26}O_{12}S$ 502.49

		$
MT01162	10mg	90.00
	25mg	200.00
	50mg	350.00

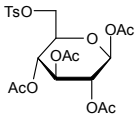

1,2,3,6-Tetra-O-acetyl-4-O-[2,4,6-tri-O-acetyl-3-O-(2-acetamido-3,4,6-tri-O-acetyl-2-deoxy-b-D-glucopyranosyl)-b-D-galactopyranosyl]-b-D-glucopyranose

$C_{40}H_{55}NO_{26}$ 965.86

		$
OT10977	1mg	300.00
	2mg	550.00
	5mg	1250.00

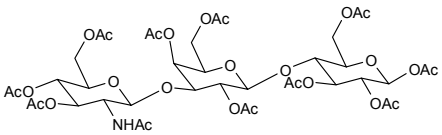

1,2,3,6-Tetra-O-acetyl-4-O-[2,4,6-tri-O-acetyl-3-O-(2-acetamido-3,4,6-tri-O-acetyl-2-deoxy-b-D-glucopyranosyl)-b-D-galactoyranosyl]-b-D-thioglucopyranose

$C_{40}H_{55}NO_{25}S$ 981.92

		$
OT10976	1mg	300.00
	2mg	550.00
	5mg	1250.00

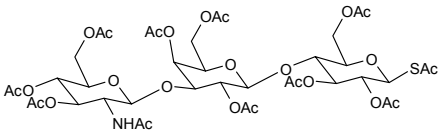

1,2,3,6-Tetra-O-acetyl-4-O-(2,3,6-tri-O-acetyl-4-O-(2,3,4,6-tetra-O-acetyl-a-D-glucopyranosyl)-a-D-glucopyranosyl)-a-D-thioglucopyranose

$C_{40}H_{54}O_{26}S$ 982.91

		$
OT10966	5mg	90.00
	10mg	170.00
	25mg	375.00

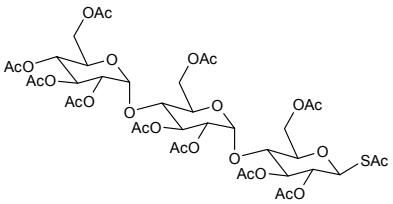

For bulk or custom products call UK +44 (0)1635 578444 or email enquiries@carbosynth.com
See our website for new products and up-to-date pricing

1,3,4,6-Tetra-O-acetyl-4-O-[2,4,6-tri-O-acetyl-3-O-(3,4,6-tri-O-acetyl-2-deoxy-2-phthalimido-b-D-glucopyranosyl)-b-D-galactopyranosyl]-b-D-glucopyranose

$C_{25}H_{36}O_{12}$ 528.55

		$
	5mg	750.00
OT10980	10mg	1250.00
	25mg	2500.00

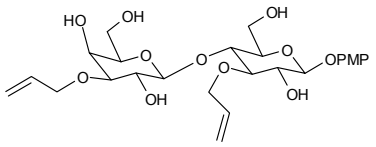

1,2,3,6-Tetra-O-acetyl-4-O-[2,4,6-tri-O-acetyl-3-O-(3,4,6-tri-O-acetyl-2-deoxy-2-phthalimido-b-D-glucopyranosyl)-b-D-galactopyranosyl]-b-D-thioglucopyranose

$C_{46}H_{55}NO_{27}$ 1053.92

		$
	1mg	150.00
OT10981	2mg	250.00
	5mg	500.00

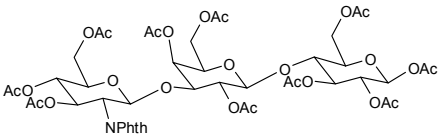

1,2,3,6-Tetra-O-acetyl-4-O-{2,3,6-tri-O-acetyl-4-O-[2,3,6-tri-O-acetyl-4-O-(2,3,4,6-tetra-O-acetyl b-D-glucopyranosyl)-b-D-glucopyranosyl]-b-D-glucopyranosyl}-b-D-thioglucopyranose

$C_{52}H_{70}O_{34}S$ 1271.16

		$
	1mg	250.00
OT10968	2mg	460.00
	5mg	1000.00

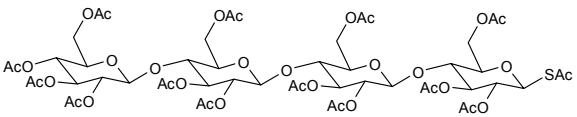

1,3,4,6-Tetra-O-acetyl-2-O-(2,3,4-tri-O-benzoyl-a-L-fucopyranosyl)-D-galactopyranose

[141990-06-9] $C_{41}H_{42}O_{17}$ 806.76

		$
	2mg	85.00
OT04868	5mg	150.00
	10mg	250.00

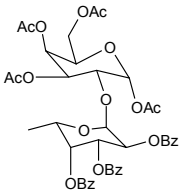

2,3,4,6-Tetra-O-acetyl-1-O-(2,3,4-tri-O-benzoyl-a-L-fucopyranosyl)-D-galactopyranoside

$C_{41}H_{42}O_{17}$ 806.76

		$
	2mg	85.00
OT04888	5mg	150.00
	10mg	250.00

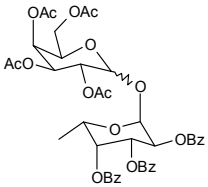

1,3,4,6-Tetraacetyl 2-(trifluoromethanesulfonate) b-D-talopyranose

see 1,3,4,6-Tetra-O-acetyl-2-O-trifluoromethanesulfonyl-b-D-talopyranose on page 1310

Tetraacetylt

1,3,4,6-Tetra-O-acetyl-2-O-trifluoromethanesulfonyl-b-D-mannopyranose

- 1,3,4,6-Tetraacetate 2-(trifluoromethane-sulphonate)-b-D-mannopyranose
- Mannose triflate
- TATM

[92051-23-5] $C_{15}H_{19}F_3O_{12}S$ 480.37

MT06933

	$
100mg	85.00
250mg	162.50
500mg	300.00

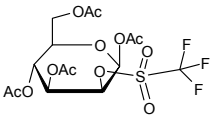

Refs: 1. Pavliak V, et al., Carbohyr. Res. 1991, No210, p333-337

1,3,4,6-Tetra-O-acetyl-2-O-trifluoromethanesulfonyl-b-D-talopyranose

- Talose Triflate
- 1,3,4,6-Tetraacetyl 2-(trifluoromethanesulfonate) b-D-talopyranose

$C_{15}H_{19}F_3O_{12}S$ 480.37

Price On Application

MT08259

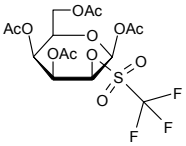

Refs: 1. Fukuda H, et.al., Cyric Annual Report 1982, p188

1,2,3,4-Tetra-O-acetyl-6-O-triisopropylsilyl-b-D-galactopyranose

$C_{23}H_{40}O_{10}Si$ 504.66

Price On Application

MT08823

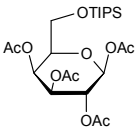

1,2,3,4-Tetra-O-acetyl-6-O-triisopropylsilyl-b-D-glucopyranose

$C_{26}H_{46}O_{10}Si$ 546.74

Price On Application

MT08824

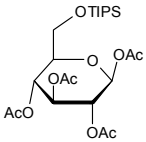

1,2,3,4-Tetra-O-acetyl-6-O-triisopropylsilyl-a-D-mannopyranose

$C_{23}H_{40}O_{10}Si$ 504.66

Price On Application

MT08825

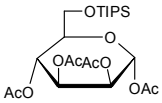

1,2,3,4-Tetra-O-acetyl-6-O-trityl-b-D-galactopyranose

[124648-92-6] $C_{33}H_{34}O_{10}$ 590.62

Price On Application

MT08826

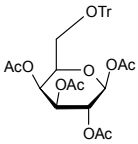

For bulk or custom products call UK +44 (0)1635 578444 or email enquiries@carbosynth.com
See our website for new products and up-to-date pricing

1,2,3,4-Tetra-O-acetyl-6-O-trityl-b-D-glucopyranose

[37074-90-1] $C_{33}H_{34}O_{10}$ 590.62

		$
	250mg	162.50
MT06145	500mg	300.00
	1g	500.00

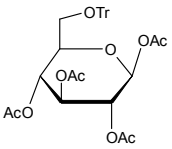

1,2,3,4-Tetra-O-acetyl-6-O-trityl-a-D-mannopyranose

[72691-30-6] $C_{33}H_{34}O_{10}$ 590.62

		$
	1g	500.00
MT08827	2g	900.00
	5g	2000.00

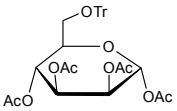

1,2,3,5-Tetra-O-acetyl-D-xylofuranose

[30571-56-3] $C_{13}H_{18}O_9$ 318.28

		$
	5g	85.00
MT05406	10g	150.00
	25g	250.00

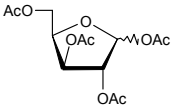

2,3,4,5-Tetra-O-acetyl-D-xylononitrile

[13501-95-6] $C_{13}H_{17}NO_8$ 315.28

		$
	500mg	110.00
MT00698	1g	195.00
	2g	370.00

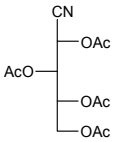

1,2,3,4-Tetra-O-acetyl-b-D-xylopyranose

[4049-33-6] $C_{13}H_{18}O_9$ 318.28

		$
	5g	150.00
MT05643	10g	230.00
	25g	380.00

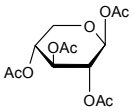

Refs: 1. Mani K, Belting M, Ellervik U, Falk N, Svensson G, Sandgren S, Cheng F, L-A Fransson, Glycobiology, Vol14, No5, p387-397

1,2,3,4-Tetra-O-acetyl-b-L-xylopyranose

[78088-17-2] $C_{13}H_{18}O_9$ 318.28

Price On Application

MT02175

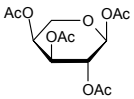

Refs: 1. Helferich B, et.al., Ber., 1939, 72, p1953

Tetraacetylx

1,2,3,4-Tetra-O-acetyl-D-xylopyranose

[62446-93-9] $C_{13}H_{18}O_9$ 318.28

		$
	500mg	75.00
MT04869	1g	150.00
	2g	225.00

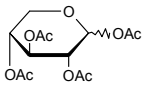

Refs: 1. Morzycki J, Wojtkielewicz A, Phytochemistry Rev. 2005

4-O-(2,3,4,6-Tetra-O-acetyl-β-D-galactopyranosyl)-1,2,3,6-tetra-O-acetyl-D-glucose

see Lactose octaacetate on page 898

2,3,4,6-Tetra-O-allyl-D-glucopyranose

• 2,3,4,6-Tetra-O-2-propen-1-yl-D-glucose

[186038-63-1]

Price On Application

MT15193

3,3',4,4'-Tetraaminobiphenyl

see 3,3'-Diaminobenzidine on page 563

1,4,8,11-Tetraazacyclotetradecane

see Cyclam on page457

1,4,8,11-Tetraazacyclotetradecane

see Cyclam on page457

1,2,3,4-Tetra-O-benzoyl-6-O-tert-butyldimethylsilyl-b-D-galactopyranose

$C_{40}H_{42}O_{10}Si$ 710.86

		$
	5mg	60.00
MT08828	10mg	100.00
	25mg	200.00

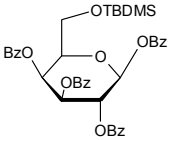

1,2,3,4-Tetra-O-benzoyl-6-O-tert-butyldimethylsilyl-b-D-glucopyranose

$C_{40}H_{42}O_{10}Si$ 710.86

Price On Application

MT08829

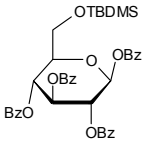

1,2,3,4-Tetra-O-benzoyl-6-O-tert-butyldimethylsilyl-a-D-mannopyranose

$C_{40}H_{42}O_{10}Si$ 710.86

Price On Application

MT08830

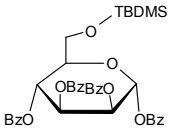

1,2,3,4-Tetra-O-benzoyl-6-O-tert-butyldiphenylsilyl-b-D-galactopyranose

$C_{40}H_{42}O_{10}Si$ 710.86

Price On Application

MT08831

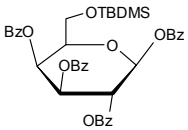

For bulk or custom products call UK +44 (0)1635 578444 or email enquiries@carbosynth.com
See our website for new products and up-to-date pricing

1,2,3,4-Tetra-O-benzoyl-6-O-tert-butyldiphenylsilyl-b-D-glucopyranose

$C_{50}H_{46}O_{10}Si$ 835.00

Price On Application

MT08832

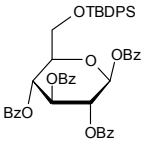

1,2,3,4-Tetra-O-benzoyl-6-O-tert-butyldiphenylsilyl-a-D-mannopyranose

$C_{40}H_{42}O_{10}Si$ 710.86

Price On Application

MT08833

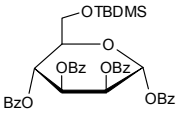

2,3,4,6-Tetra-O-benzoyl-1-deoxy-D-arabino-hex-1-enopyranose

- 2,3,4,6-Tetra-O-benzoyl-2-hydroxy-D-glucal
- 1-Deoxy-D-gluco-hex-1-enopyranose tetrabenzoate

[14125-75-8] $C_{34}H_{26}O_9$ 578.56

Price On Application

MT07959

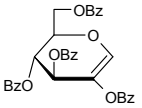

1,2,3,6-Tetra-O-benzoyl-4-deoxy-4-fluoro-a-D-mannopyranose

$C_{34}H_{27}FO_9$ 598.57

		$
	2mg	85.00
MT04711	5mg	150.00
	10mg	250.00

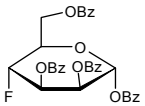

Refs: 1. Biochem. J. 1983, 209 (3), p677-685
2. J. Biol. Chem. 1984, 259, p1027-1030

1,3,4,6-Tetra-O-benzoyl-a-D-fructofuranose

[58670-14-7][80763-56-0] $C_{34}H_{28}O_{10}$ 596.58

		$
	500mg	200.00
MT06157	1g	300.00
	2g	500.00

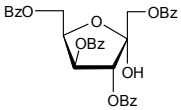

Refs: 1. Hu L., et.al.,, CA., 127, 231883x

1,2,3,4-Tetra-O-benzoyl-L-fucopyranose

[140223-15-0] $C_{34}H_{28}O_9$ 580.58

		$
	50mg	85.00
MT06129	100mg	150.00
	250mg	250.00

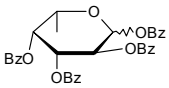

Tetrabenzoyl

2,3,4,6-Tetra-O-benzoyl-D-galactopyranose

• D-Galactose tetrabenzoate

[627466-84-6] $C_{34}H_{28}O_{10}$ 596.58

		$
	100mg	85.00
MT07364	250mg	162.50
	500mg	250.00

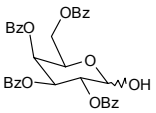

2,3,4,6-Tetra-O-benzoyl-D-glucopyranose

$C_{34}H_{28}O_{10}$ 596.60

		$
	100mg	85.00
MT07515	250mg	150.00
	500mg	250.00

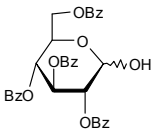

2,3,4,6-Tetra-O-benzoyl-a-D-galactopyranosyl trichloroacetimidate

• D-Galactose tetrabenzoate

[138479-78-4] $C_{36}H_{28}Cl_3NO_{10}$ 740.97

		$
	25mg	85.00
MT07365	50mg	150.00
	100mg	250.00

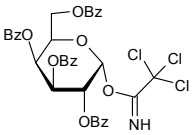

2,3,4,6-Tetra-O-benzoyl-a-D-glucopyranosyl bromide

• a-D-Glucopyranosyl bromide tetrabenzoate

[14218-11-2] $C_{34}H_{27}BrO_9$ 659.48

		$
	1g	150.00
MT06726	5g	240.00
	10g	350.00

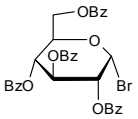

Refs: 1. Barua AB, Olson JA, Int. J. Vitam. Nutr. Res. 1992, 62(4), 298-302

2,3,4,6-Tetra-O-benzoyl-D-galactopyranosyl trichloroacetimidate

$C_{36}H_{28}Cl_3NO_{10}$ 740.97

		$
	5mg	90.00
MT10919	10mg	150.00
	25mg	300.00

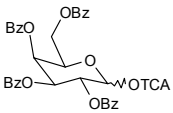

2,3,4,6-Tetra-O-benzoyl-b-D-glucopyranosyl cyanide

[286369-05-9] $C_{35}H_{27}NO_9$ 605.59

		$
	500mg	350.00
MT00729	1g	500.00
	2g	700.00

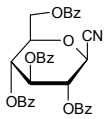

For bulk or custom products call UK +44 (0)1635 578444 or email enquiries@carbosynth.com
See our website for new products and up-to-date pricing

2,3,4,6-Tetra-O-benzoyl-b-D-glucopyranosyl fluoride

$C_{34}H_{27}FO_9$ 598.59

		$
	100mg	85.00
MT07516	250mg	162.50
	500mg	250.00

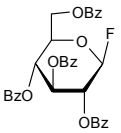

2,3,4,6-Tetra-O-benzoyl-b-D-glucopyranosyl isothiocyanate

[132413-50-4] $C_{35}H_{27}NO_9S$ 637.66

		$
	100mg	85.00
MT05028	250mg	162.50
	500mg	250.00

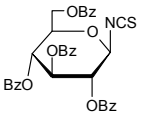

2,3,4,6-Tetra-O-benzoyl-a-D-glucopyranosyl p-trifluoromethylbenzylthio-N-(trifluoromethylphenyl)formimidate

$C_{50}H_{37}F_6NO_{10}S$ 957.91

		$
	100mg	85.00
MT07517	250mg	187.50
	500mg	375.00

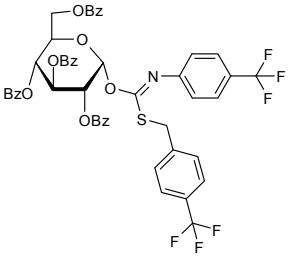

1,2,3,4-Tetra-O-benzoyl-a-D-glucuronide methyl ester

$C_{35}H_{28}O_{11}$ 624.59

		$
	50mg	85.00
MT07346	100mg	160.00
	250mg	250.00

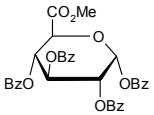

1,2,3,4-Tetra-O-benzoyl-D-glucuronide methyl ester

[201789-32-4] $C_{35}H_{28}O_{11}$ 624.59

Price On Application

MT08657

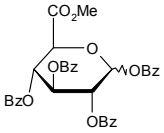

2,3,4,6-Tetra-O-benzoyl-2-hydroxy-D-glucal

see 2,3,4,6-Tetra-O-benzoyl-1-deoxy-D-arabino-hex-1-enopyranose on page 1313

1,2,3,6-Tetra-O-benzoyl-a-D-mannopyranose

[56994-11-7] $C_{34}H_{28}O_{10}$ 596.58

		$
	10mg	95.00
MT04880	25mg	160.00
	50mg	250.00

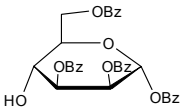

Refs: 1. Ivanova IA, Nikolaev AV, J. Chem. Soc. Perkin Trans. 1 1998, No18, p3093-3100

Tetrabenzoyl

2,3,4,6-Tetra-O-benzoyl-D-mannopyranose

[627466-98-2] $C_{34}H_{28}O_{10}$ 596.58

		$
	500mg	150.00
MT06805	1g	220.00
	5g	900.00

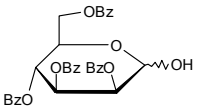

1,2,3,5-Tetra-O-benzoyl-2-C-methyl-b-D-ribofuranose

[15397-15-6] $C_{34}H_{28}O_9$ 580.58

		$
	5g	85.00
MT05623	10g	140.00
	25g	280.00

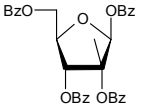

1,2,3,6-Tetra-O-benzoyl-a-D-talose

$C_{34}H_{28}O_{10}$ 596.58

		$
	5mg	85.00
MT04879	10mg	160.00
	25mg	250.00

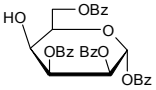

1,2,3,4-Tetra-O-benzoyl-6-O-triisopropylsilyl-b-D-galactopyranose

$C_{46}H_{54}O_{10}Si$ 795.02

Price On Application

MT08763

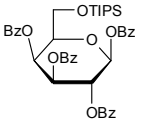

1,2,3,4-Tetra-O-benzoyl-6-O-triisopropylsilyl-b-D-glucopyranose

$C_{46}H_{54}O_{10}Si$ 795.02

Price On Application

MT08765

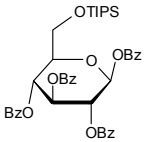

1,2,3,4-Tetra-O-benzoyl-6-O-triisopropylsilyl-a-D-mannopyranose

$C_{40}H_{42}O_{10}Si$ 710.86

Price On Application

MT08764

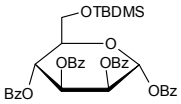

1,2,3,4-Tetra-O-benzoyl-6-O-trityl-b-D-galactopyranose

[100740-75-8] $C_{53}H_{42}O_{10}$ 838.89

Price On Application

MT08766

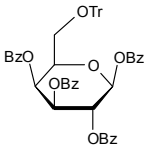

For bulk or custom products call UK +44 (0)1635 578444 or email enquiries@carbosynth.com
See our website for new products and up-to-date pricing

1,2,3,4-Tetra-O-benzoyl-6-O-trityl-b-D-glucopyranose

[85572-59-4] $C_{53}H_{42}O_{10}$ 838.89

Price On Application

MT08767

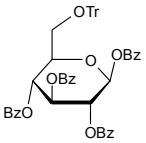

1,2,3,4-Tetra-O-benzoyl-6-O-trityl-a-D-mannopyranose

[377074-45-8] $C_{53}H_{42}O_{10}$ 838.89

Price On Application

MT08768

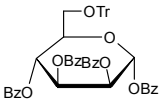

1,2,3,4-Tetra-O-benzoyl-D-xylofuranose

[5432-87-1] $C_{33}H_{26}O_9$ 566.55

		$
MT05208	5g	50.00
	10g	90.00
	25g	160.00

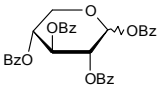

1,2,3,4-Tetra-O-benzyl-6-O-tert-butyldimethylsilyl-b-D-galactopyranose

$C_{40}H_{50}O_6Si$ 654.93

Price On Application

MT08751

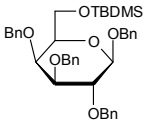

1,2,3,4-Tetra-O-benzyl-6-O-tert-butyldimethylsilyl-b-D-glucopyranose

$C_{40}H_{50}O_6Si$ 654.93

Price On Application

MT08752

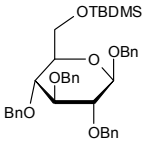

1,2,3,4-Tetra-O-benzyl-6-O-tert-butyldimethylsilyl-a-D-mannopyranose

$C_{40}H_{50}O_6Si$ 654.93

Price On Application

MT08753

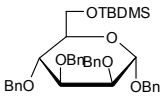

1,2,3,4-Tetra-O-benzyl-6-O-tert-butyldiphenylsilyl-b-D-galactopyranose

$C_{50}H_{54}O_6Si$ 779.07

Price On Application

MT08754

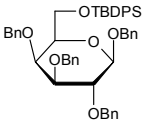

1,2,3,4-Tetra-O-benzyl-6-O-tert-butyldiphenylsilyl-b-D-glucopyranose

[291527-97-4] $C_{50}H_{54}O_6Si$ 779.07

Price On Application

MT08755

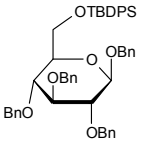

1,2,3,4-Tetra-O-benzyl-6-O-tert-butyldiphenylsilyl-a-D-mannopyranose

$C_{50}H_{54}O_6Si$ 779.07

Price On Application

MT08756

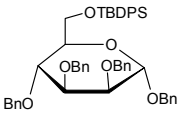

2,3,4,6-tetra-O-benzyl-1-deoxy-1-ethynyl-a-D-glucopyranose

see 2-C-(2,3,4,6-Tetra-O-benzyl-a-D-glucopyranosyl) ethyne on page 1320

2,3,4,6-tetra-O-benzyl-1-deoxy-1-ethynyl-b-D-glucopyranose

see 2-C-(2,3,4,6-Tetra-O-benzyl-b-D-glucopyranosyl) ethyne on page 1320

1,2,3,6-Tetra-O-benzyl-4-O-(2,3-di-O-benzyl-4,6-O-benzylidene-a-D-mannopyranosyl)-b-D-glucopyranoside

$C_{61}H_{62}O_{11}$ 971.14

		$
	5mg	85.00
OT06511	10mg	150.00
	25mg	250.00

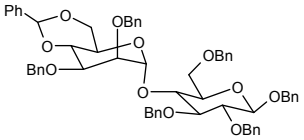

2,3,4,6-Tetra-O-benzyl-1,5-di-O-mesyl-D-glucitol

$C_{36}H_{42}O_{10}S_2$ 698.84

		$
	5mg	85.00
MT07363	10mg	150.00
	25mg	250.00

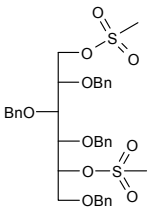

2,3,4,6-Tetra-O-benzyl-D-galactono-1,5-lactone

[82598-84-3] $C_{34}H_{34}O_6$ 538.63

		$
	100mg	100.00
MT09643	250mg	187.50
	500mg	350.00

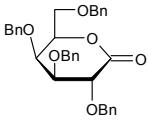

2,3,4,6-Tetra-O-benzyl-a-D-galactopyranose

[5308-25-7] $C_{34}H_{36}O_6$ 540.66

		$
	5g	250.00
MT00095	10g	450.00
	25g	800.00

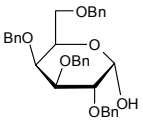

Refs: 1. Uchiro H, Mizazaki K, , CHEMISTRY LETTERS, 1997 - THE CHEMICAL SOCIETY OF JAPAN NUMBER 5, p403

2,3,4,6-Tetra-O-benzyl-D-galactopyranose

[53081-25-7] $C_{34}H_{36}O_6$ 540.65

		$
	1g	55.00
MT04086	5g	150.00
	10g	240.00

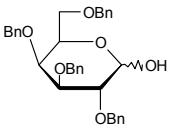

1,2,3,6-Tetra-O-benzyl-b-D-galactopyranoside

[57783-81-0] $C_{34}H_{36}O_6$ 540.65

		$
	10mg	85.00
MT04643	25mg	160.00
	50mg	250.00

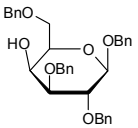

Refs: 1. Yamaguchi M, Ishida H, Galustian C, et al., Carbohydr. Res. 2002, 337, 21, p2211

1,3,4,6-Tetra-O-benzyl-b-D-galactopyranoside

[61820-04-0] $C_{34}H_{36}O_6$ 540.65

		$
	50mg	95.00
MT06760	100mg	170.00
	250mg	375.00

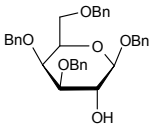

2,3,4,6-Tetra-O-benzyl-D-galactopyranosyl N-phenyl trifluoroacetimidate

$C_{42}H_{40}F_3NO_6$ 711.77

		$
	5g	625.00
MT11069	10g	1100.00
	25g	2500.00

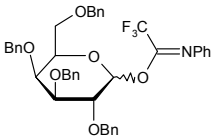

2,3,4,6-Tetra-O-benzyl-D-galactopyranosyl trichloroacetimidate

[132748-02-8] $C_{36}H_{36}Cl_3NO_6$ 685.03

		$
	100mg	95.00
MT04870	250mg	175.00
	500mg	325.00

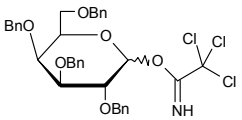

1,3,4,5-Tetra-O-benzyl-D-glucitol

[14233-48-8] $C_{34}H_{38}O_6$ 542.66

		$
	25mg	85.00
MT07362	50mg	150.00
	100mg	250.00

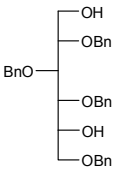

Refs: 1. Helleur R., et.al.,, Carbohyd. Res., 1981, 89, p83

2,3,4,6-Tetra-O-benzyl-D-glucopyranose

[4132-28-9] $C_{34}H_{36}O_6$ 540.65

		$
	10g	85.00
MT06691	25g	150.00
	50g	250.00

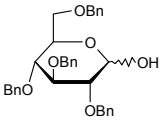

Refs: 1. Somsak L, Praly J-P, Descotes G, Synlet. 1992, p119-120

1,2,3,4-Tetra-O-benzyl-b-D-glucopyranoside

[27851-29-2] $C_{34}H_{36}O_6$ 540.65

		$
	10mg	85.00
MT04645	25mg	150.00
	50mg	250.00

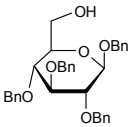

1,2,3,6-Tetra-O-benzyl-b-D-glucopyranoside

[67831-42-9] $C_{34}H_{36}O_6$ 540.65

		$
	25mg	85.00
MT04644	50mg	155.00
	100mg	290.00

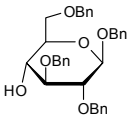

Refs: 1. Vonhoff S, Piens K, Pipelier M, et al., Helv. Chim. Acta 1999, 82, 7, p963

2,3,4,6-Tetra-O-benzyl-a-D-glucopyranosyl chloride

• Chloro-2,3,4,6-tetra-O-benzyl-a-D-glucopyranoside

[25320-59-6] $C_{34}H_{35}ClO_5$ 559.09

		$
	500mg	100.00
MT04695	1g	180.00
	2g	350.00

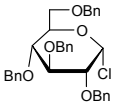

Refs: 1. Keglevic D, Pokorny M, J. Biochem. 1969, 114, p827

2-C-(2,3,4,6-Tetra-O-benzyl-a-D-glucopyranosyl) ethyne

• 2,3,4,6-tetra-O-benzyl-1-deoxy-1-ethynyl-a-D-glucopyranose

[139195-28-1] $C_{29}H_{30}O_5$ 458.55

		$
	1g	1300.00
MT15434	2g	2000.00
	5g	3500.00

2-C-(2,3,4,6-Tetra-O-benzyl-b-D-glucopyranosyl) ethyne

• 2,3,4,6-tetra-O-benzyl-1-deoxy-1-ethynyl-b-D-glucopyranose

[168253-07-4] $C_{29}H_{30}O_5$ 458.55

		$
	1g	900.00
MT15433	2g	1500.00
	5g	2500.00

2,3,4,6-Tetra-O-benzyl-a-D-glucopyranosyl fluoride

[89025-46-7] $C_{34}H_{35}FO_5$ 542.64

		$
	100mg	85.00
MT07518	250mg	162.50
	500mg	250.00

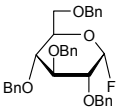

2,3,4,6-Tetra-O-benzyl-D-glucopyranosyl fluoride

[89025-46-7] $C_{34}H_{35}FO_5$ 542.64

		$
	100mg	80.00
MT05020	250mg	150.00
	500mg	225.00

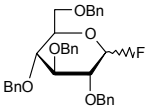

Refs: 1. Yamanoi T, Nagayama S, Ishida H, Nishikido J, Synth. Commun. 2001, Vol31, Pt6, p899-904

2-O-(2,3,4,6-Tetra-O-benzyl-a-D-glucopyranosyl)-1,3,4,6-tetra-O-benzyl-b-D-galactopyranoside

$C_{68}H_{70}O_{11}$ 1063.28

		$
	2mg	100.00
OT10385	5mg	175.00
	10mg	250.00

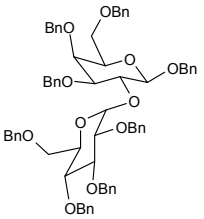

2,3,4,6-Tetra-O-benzyl-a-D-glucopyranosyl trichloroacetimidate

[74808-09-6] $C_{36}H_{36}Cl_3NO_6$ 685.03

		$
	250mg	50.00
MT05023	500mg	100.00
	1g	150.00

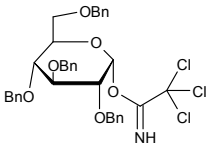

1,4,5,6-Tetra-O-benzyl-myo-inositol

$C_{34}H_{36}O_6$ 540.65

		$
	250mg	1500.00
MT08758	500mg	2500.00
	1g	4000.00

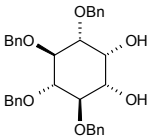

3,4,5,6-Tetra-O-benzyl-myo-inositol

$C_{34}H_{36}O_6$ 540.65

		$
	250mg	1500.00
MT08757	500mg	2500.00
	1g	4000.00

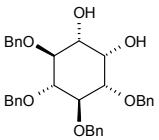

2,3,4,6-Tetra-O-benzyl-D-mannopyranose

[61330-61-8] $C_{34}H_{36}O_6$ 540.65

		$
	500mg	60.00
MT05311	1g	100.00
	2g	190.00

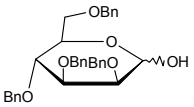

Refs: 1. Arakawa K, Bowers SG, Michels B, Trin V, Mahmud T, Carbohydr. Res. 2003, Vol338, No20, p2075-2082

1,2,3,4-Tetra-O-benzyl-a-D-mannopyranoside

• Benzyl 2,3,4-tri-O-benzyl-a-D-mannopyranoside

[57783-76-3] $C_{34}H_{36}O_6$ 540.65

		$
	100mg	85.00
MT06725	200mg	120.00
	500mg	250.00

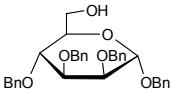

Refs: 1. Zamojski A, Polish J. Chem. 2003, 77, p257-281

2,3,4,6-Tetra-O-benzyl-D-mannopyranosyl fluoride

[94898-42-7] $C_{34}H_{35}FO_5$ 542.64

		$
	500mg	100.00
MT04546	1g	180.00
	2g	350.00

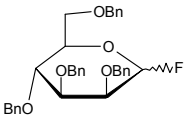

2,3,4,6-Tetra-O-benzyl-1-O-(4-nitrobenzoyl)-b-D-glucopyranose

$C_{41}H_{39}NO_9$ 689.77

Price On Application

MT07987

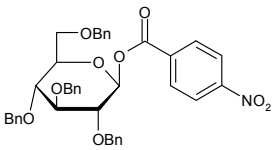

1,2,3,4-Tetra-O-benzyl-L-rhamnopyranoside

[353754-90-2] $C_{34}H_{36}O_5$ 524.65

		$
	250mg	87.50
MT04671	500mg	150.00
	1g	250.00

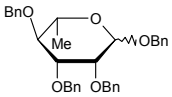

Refs: 1. Cipolla L, La Ferla B, Nicotra F, et al., Tetrahedron Lett. 1997, 38, 31, p5567-5568

1,3,4,6-Tetra-O-benzyl-2-O-(2,3,4,6-tetra-O-benzyl-a-D-glucopyranosyl)-b-D-galactopyranoside

$C_{68}H_{70}O_{11}$ 1063.28

		$
	5mg	95.00
OT04642	10mg	150.00
	25mg	250.00

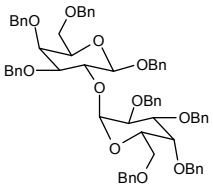

Tetrabenzyl-D-thymidine-3',5'-diphosphate

see Thymidine 3',5'-tetrabenzyldiphosphate on page 1351

1,2,3,6-Tetra-O-benzyl-4-O-trifluoromethanesulfonyl-b-D-mannopyranose

$C_{35}H_{35}F_3O_8S$ 672.71

MT04670

	$
25mg	85.00
50mg	150.00
100mg	250.00

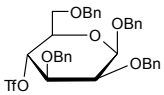

1,2,3,4-Tetra-O-benzyl-6-O-triisopropylsilyl-b-D-galactopyranose

$C_{43}H_{56}O_6Si$ 697.01

MT08834

Price On Application

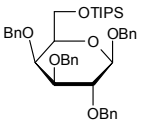

1,2,3,4-Tetra-O-benzyl-6-O-triisopropylsilyl-b-D-glucopyranose

$C_{43}H_{56}O_6Si$ 697.01

MT08835

Price On Application

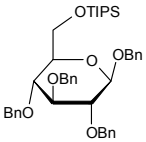

1,2,3,4-Tetra-O-benzyl-6-O-triisopropylsilyl-a-D-mannopyranose

$C_{43}H_{56}O_6Si$ 697.01

MT08836

Price On Application

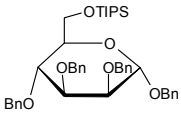

1,2,3,4-Tetra-O-benzyl-6-O-trityl-b-D-galactopyranose

[39687-22-4] $C_{53}H_{50}O_6$ 782.96

MT08759

	$
1g	200.00
2g	300.00
5g	625.00

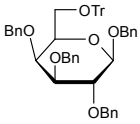

1,2,3,4-Tetra-O-benzyl-6-O-trityl-b-D-glucopyranose

[27851-28-1] $C_{53}H_{50}O_6$ 782.96

MT08760

Price On Application

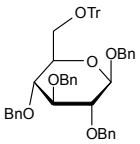

Tetrabenzylt

1,2,3,4-Tetra-O-benzyl-6-O-trityl-a-D-mannopyranose

[78561-22-5] $C_{53}H_{50}O_6$ 782.96

		$
	50g	750.00
MT08761	100g	1200.00
	250g	2125.00

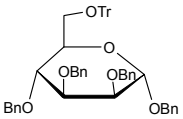

1,5,6,7-Tetra-O-benzylvoglibose

• TBV

[115250-39-0] $C_{38}H_{45}NO_7$ 627.77

Price On Application

MT08762

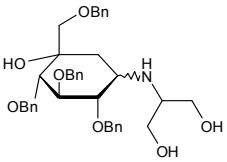

1,2,4,5-Tetrabromobenzene

[636-28-2] $C_6H_2Br_4$ 393.70

		$
	50g	125.00
FT12104	100g	200.00
	250g	375.00

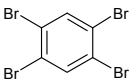

2,3,5,6-Tetrabromo-thieno[3,2-b]thiophene

[124638-53-5] $C_6Br_4S_2$ 455.81

Price On Application

FT16151

a,a,a',a'-Tetrabromo-O-xylene

[13209-15-9] $C_8H_6Br_4$ 421.75

		$
	25g	85.00
FT07115	50g	160.00
	100g	250.00

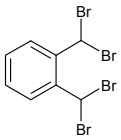

Tetrabutyl ammonium bromide

[1643-19-2]

		$
	500g	75.00
FT07883	1kg	120.00
	2kg	220.00

2,3,5,6-Tetrachloro-4-(methylsulfonyl)pyridine

[13108-52-6] $C_6H_3Cl_4NO_2S$ 294.97

Price On Application

FT11714

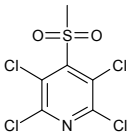

For bulk or custom products call UK +44 (0)1635 578444 or email enquiries@carbosynth.com
See our website for new products and up-to-date pricing

Tetracycline 10-O-b-D-galactopyranoside

[319426-63-6] $C_{28}H_{36}N_2O_{13}$ 608.59

		$
	1mg	85.00
MT04430	2mg	160.00
	5mg	325.00

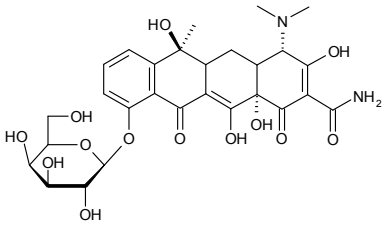

Tetradecasaccharide (dp16)

$C_{84}H_{105}N_7O_{133}S_{21}Na_{28}$ 4657.80

		$
	1mg	100.00
OT09646	2mg	180.00
	5mg	300.00

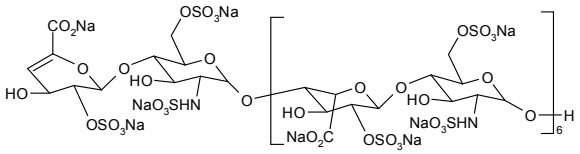

Tetradecyl 2-acetamido-2-deoxy-b-D-glucopyranoside

[152914-69-7] $C_{22}H_{43}NO_6$ 417.58

Price On Application

DT01867

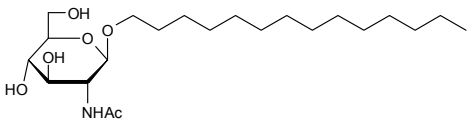

Tetradecyl 2-acetamido-2-deoxy-3,4,6-tri-O-acetyl-b-D-glucopyranoside

[173725-25-2] $C_{28}H_{49}NO_9$ 543.69

Price On Application

DT06619

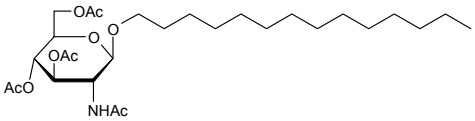

Tetradecyl b-D-glucopyranoside

$C_{20}H_{40}O_6$ 376.53

		$
	1g	290.00
DT09215	2g	500.00
	5g	1000.00

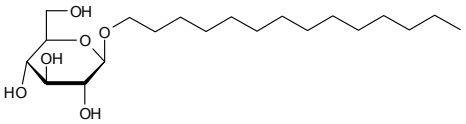

Tetradecyl 4-O-a-D-glucopyranosyl-b-D-glucopyranoside

see Tetradecyl b-D-maltopyranoside on page 1325

Tetradecyl b-D-maltopyranoside

- n-Tetradecyl-b-D-maltoside
- Tetradecyl 4-O-a-D-glucopyranosyl-b-D-glucopyranoside

[18449-82-6] $C_{26}H_{50}O_{11}$ 538.67

		$
	200mg	80.00
DT06373	500mg	150.00
	1g	250.00

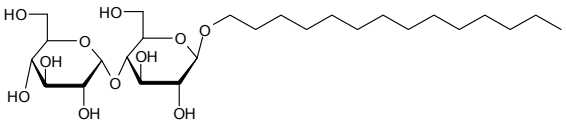

n-Tetradecyl-b-D-maltoside

see Tetradecyl b-D-maltopyranoside on page 1325

3-Tetradecylthiophene

[110851-66-6] $C_{18}H_{32}S$ 280.51

		$
	1g	110.00
FT00554	5g	300.00
	10g	500.00

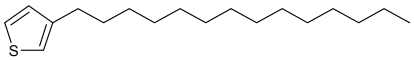

Refs: 1. Hsu WP, Levon K, Ho KS, Myerson AS, Kwei TK, Macromol. 1993, Vol26, No6, p1318

Tetraethyl 2,2'-bipyridine-4,4'-diylbis (methylene) diphosphonate

[174397-53-6]

		$
	250mg	187.50
FT15035	500mg	275.00
	1g	600.00

Tetraethylene glycol monooctyl ether

[19327-39-0] $C_{16}H_{34}O_5$ 306.44

		$
	1g	60.00
DT15552	5g	275.00
	10g	500.00

1,2,3,4-Tetrafluorobenzene

[551-62-2]

		$
	25g	75.00
FT15375	50g	140.00
	100g	225.00

Tetragalactose glycodendrimer

Price On Application

OT13126

Tetraglucoside

• D-Glucosylmaltotriose

[5175-16-7] $C_{24}H_{42}O_{21}$ 666.58

		$
	1mg	100.00
OT09645	2mg	190.00
	5mg	400.00

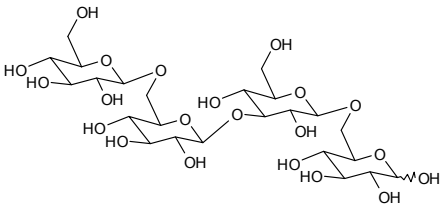

Tetra-n-hexylammonium iodide

[2138-24-1] $C_{24}H_{52}N.I$ 481.58

		$
	25g	75.00
FT10707	50g	140.00
	100g	250.00

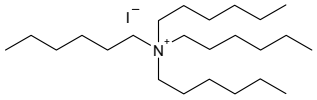

1,2,4,5-Tetrahydro-3H-benzo[e][1,4]diazepin-3-one

[168080-43-1] $C_9H_{10}N_2O$ 162.19

		$
	100mg	150.00
FT04140	250mg	300.00
	500mg	500.00

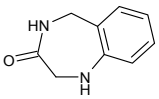

(6R)-5,6,7,8-Tetrahydro-L-biopterin

[62989-33-7]

Price On Application

FT16177

(6R)-5,6,7,8-Tetrahydrobiopterin dihydrochloride

see (6R)-5,6,7,8-Tetrahydro-L-biopterin 2HCl on page 1327

(6R)-5,6,7,8-Tetrahydro-L-biopterin 2HCl

- (6R)-5,6,7,8-Tetrahydrobiopterin dihydrochloride
- 6R-BH4
- Sapropterin

[69056-38-8][17528-72-2] $C_9H_{15}N_5O_3.2HCl$ 314.17

		$
	250mg	150.00
FT04562	500mg	250.00
	1g	350.00

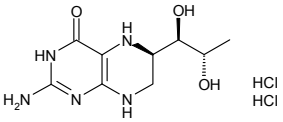

1,2,3,6-Tetrahydro-2,3'-bipyridine

[2743-90-0] $C_{10}H_{12}N_2$ 160.22

		$
	10mg	150.00
FT11435	25mg	325.00
	50mg	600.00

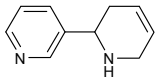

4,6,7,13-Tetrahydro-9,10-dimethoxy-5-methylbenzo(e)-1,3-dioxolo(4,5-l)(2)benzazecin-12(5H)-one

see Cryptotanshinone on page 449

2,3,4,5-Tetrahydro-7,8-dinitro-3-(trifluoroacetyl)-1,5-methano-1H-3-benzazepine

[230615-59-5] $C_{13}H_{10}F_3N_3O_5$ 345.23

		$
	500mg	90.00
FT11984	1g	120.00
	2g	220.00

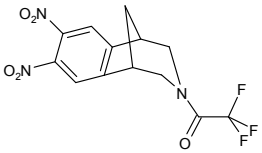

Tetrahydro-3-furoic acid

[89364-31-8]

		$
	100g	1000.00
FT13836	250g	1750.00
	500g	2500.00

2,3,4,5-Tetrahydro-1H-1,5-methano-3-benzazepine hydrochloride

[230615-52-8] $C_{11}H_{13}N.HCl$ 195.69

		$
	500mg	75.00
FT11983	1g	100.00
	2g	180.00

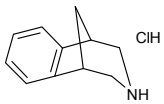

7,8,9,10-Tetrahydro-6,10-methano-6H-pyrazino[2,3-h][3]benzazepine (2R,3R)-2,3- dihydroxybutanedioate

see Varenicline tartrate on page 1420

1,2,3,4-Tetrahydro-6-methoxynaphthalene

see 6-Methoxytetralin on page 966

(7S)-4,5,6,7-Tetrahydro-2-methyl-1H-1,3-Diazepine-7-carboxylicacid

[783339-87-7]

Price On Application

FT14019

5,6,7,8-Tetrahydro-1-naphthol

[529-35-1] $C_{10}H_{12}O$ 148.20

		$
	250g	150.00
FT00059	500g	250.00
	1kg	450.00

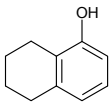

1,2,3,4-Tetrahydro-6-naphthyl methyl ether

see 6-Methoxytetralin on page 966

R-Tetrahydropapaverine N-acetyl-L-leucinate

[141109-12-8] $C_{20}H_{25}NO_4.C_8H_{15}NO_3$ 516.63

Price On Application

FT12017

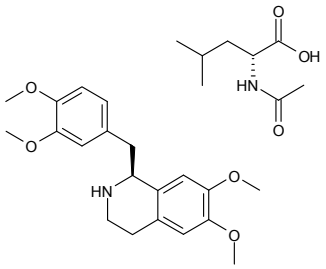

Tetrahydropapaverine HCl

[6429-04-5] $C_{20}H_{25}NO_4.HCl$ 379.88

Price On Application

FT12018

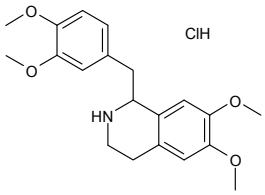

Tetrahydro-4H-pyran-4-one

[29943-42-8] $C_5H_8O_2$ 100.12

		$
	25g	200.00
FT11119	50g	350.00
	100g	600.00

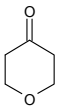

1,2,3,6-Tetrahydropyridine

[694-05-3] C_5H_9N 83.13

		$
	1g	85.00
FT06292	2g	130.00
	5g	200.00

7,8,9,10-Tetrahydro-8-(trifluoroacetyl)-6,10-methano-6H-pyrazino[2,3-h][3]benzazepine

[230615-70-0] $C_{15}H_{12}F_3N_3O$ 307.27

		$
	500mg	90.00
FT11986	1g	145.00
	2g	270.00

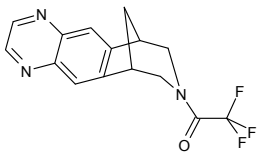

(3R,4R,5R,6R)-3,4,5,6-Tetrahydroxyazepane Hydrochloride

$C_6H_{13}NO_4.HCl$ 199.63

		$
	1mg	120.00
FT10130	2mg	180.00
	5mg	300.00

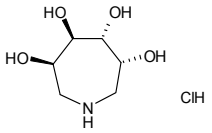

(2R,4R)-2[1S,2R,3S]-1,2,3,4-Tetrahydroxybutyl-1,-thiazolidine-4-carboxylic acid

see (2R,4R)-2-[L-Xylo-tetrahydroxybut-1-yl]-1,3-thiazolidine-4-carboxylic acid on page 1427

1,3,4,5-Tetrahydroxycyclohexanecarboxylic acid 3-(3,4-dihydroxycinnamate)

see Chlorogenic acid on page 412

(S)-3',4',5,7-Tetrahydroxyflavanone-7-[6-O-(a-L-rhamnopyranosyl)-b-D-glucopyranoside]

see Eriocitrin on page 680

3,4,5,7-Tetrahydroxyflavone

see Kaempferol on page 888

3,4',5,7-Tetrahydroxyflavone-3-glucoside

see Kaempferol 3-beta-glucopyranoside on page 888

1,6,7,8-Tetrahydroxyoctahydroindolizine

see Castanospermine on page 385

2,3,5,4'-Tetrahydroxystilbene-2-O-b-D-glucopyranoside

[82373-94-2][55327-45-2] $C_{20}H_{22}O_9$ 406.38

		$
	2mg	200.00
MT08982	5mg	375.00
	10mg	650.00

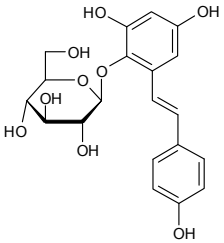

1,3,6,7-Tetrahydroxyxanthone-C2-b-D-glucoside

- 2-b-D-Glucopyranosyl-1,3,6,7-tetrahydroxy-9H-Xanthen-9-one
- Mangiferin
- Alpizarine

[4773-96-0] $C_{19}H_{18}O_{11}$ 422.34

Price On Application

OT08923

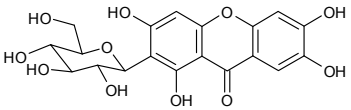

Refs: 1. Nippon Hakaku Zasshi, 1956, 77, p1629

Tetraisoprop

3',5'-O-(1,1,3,3-Tetraisopropyl-1,3-disiloxanediyl)adenosine

• 3',5'-TIPPS-D-adenosine

$C_{22}H_{39}N_5O_5Si_2$ 509.76

		$
	1g	85.00
NT08580	2g	140.00
	5g	275.00

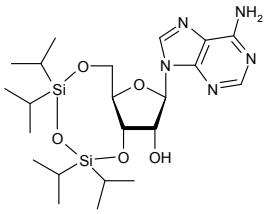

3',5'-O-(1,1,3,3-Tetraisopropyl-1,3-disiloxanediyl)uridine

• 3',5'-TIPPS-uridine

[69304-38-7] $C_{21}H_{38}N_2O_7Si_2$ 486.71

		$
	1g	70.00
NT08582	5g	250.00
	10g	450.00

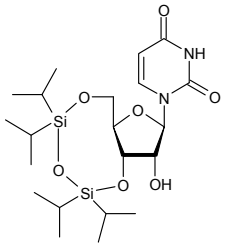

3',5'-O-(1,1,3,3-Tetraisopropyl-1,3-disiloxanediyl)cytidine

• 3',5'-TIPS-cytidine

[69304-42-3] $C_{21}H_{39}N_3O_6Si_2$ 485.72

		$
	1g	70.00
NT08581	2g	110.00
	5g	250.00

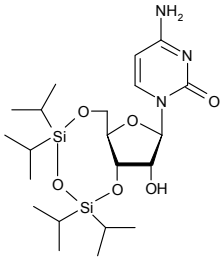

3',5'-O-(1,1,3,3-Tetraisopropyl-1,3-disoloxanediyl)guanosine

• 3',5'-O-TIPPS-guanosine

$C_{22}H_{39}N_5O_6Si_2$ 525.76

		$
	1g	150.00
NT08583	2g	250.00
	5g	400.00

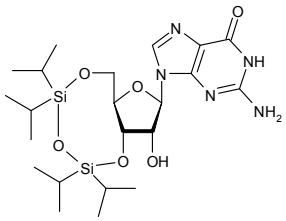

For bulk or custom products call UK +44 (0)1635 578444 or email enquiries@carbosynth.com
See our website for new products and up-to-date pricing

N,N,N',N'-Tetrakis(4-aminophenyl)-1,4-phenylenediamine

[3283-07-6] $C_{30}H_{28}N_6$ 472.59

		$
	1g	60.00
FT03925	10g	200.00
	25g	350.00

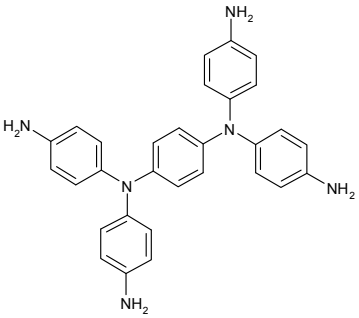

2,2,5,5-Tetrakis(chloromethyl) cyclopentanone

[67059-01-2] $C_9H_{12}Cl_4O$ 278.01

		$
	5g	90.00
FT00361	10g	150.00
	25g	300.00

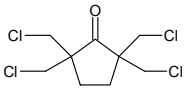

Tetrakis(2,2-dimethylpropanoate)-a-D-glucopyranosyl bromide

see 2,3,4,6-Tetra-O-pivaloyl-a-D-glucopyranosyl bromide on page 1338

Tetrakis(2,2-dimethylpropanoate)-a-D-glucopyranosyl bromide (stabilised with CaCO3)

see 2,3,4,6-Tetra-O-pivaloyl-a-D-glucopyranosyl bromide (stabilised with CaCO3) on page 1338

(1b)-6,6,7,12-Tetramethoxy-2,2'-dimethylberbaman

see Tetrandrine on page 1336

2,3,4,6-Tetra-O-(4-methoxybenzyl)-D-galactopyranosyl fluoride

• 1-Fluoro-2,3,4,6-tetra-O-(4-methoxybenzyl-D-galactopyranoside

[864738-49-8] $C_{38}H_{43}FO_9$ 662.74

		$
	50mg	85.00
MT06804	100mg	150.00
	250mg	250.00

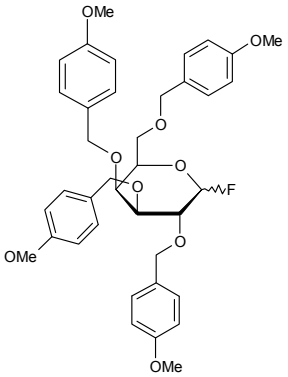

Tetra(4-methoxyphenyl)porphine cobalt complex

see Cobalt tetramethoxyphenylporphyrin on page 445

1,1,3,3-Tetramethoxypropane

• Malonaldehyde bis(dimethyl acetal)

[102-52-3] $C_7H_{16}O_4$ 164.20

		$
	250g	37.50
FT10552	500g	50.00
	1kg	90.00

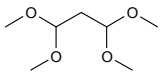

3,3',5,5'-Tetramethylbenzidine dihydrochloride dihydrate

[64285-73-0][207738-08-7] $C_{16}H_{20}N_2.2HCl.H_2O$ 331.28

		$
	500mg	50.00
FT00584	1g	90.00
	2g	150.00

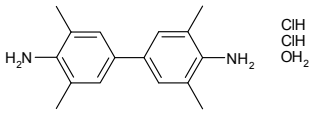

N,N,N',N'-Tetramethyl-O-(1H-benzotriazol-1-yl)uronium hexafluorophosphate

see HBTU on page 808

N,N,N',N'-Tetramethyl-O-(benzotriazol-1-yl)uronium tetrafluoroborate

see TBTU on page 1281

2,2',6,6-Tetramethyl-4,4'-bipyridine

[6662-72-2]

Price On Application

FT15678

1,1,3,3-Tetramethylbutyl isocyanide

- tert-Octyl isocyanide
- Walborsky's reagent

[14542-93-9] $C_9H_{17}N$ 139.24

		$
	1g	40.00
FT02696	2g	55.00
	5g	85.00

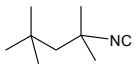

Refs: 1. Suginome M, Oike H, Ito Y, Organometallics 1994, Vol13, No11, p4148

4-(1,1,3,3-Tetramethylbutyl)phenyl-polyethylene glycol

see Polyethylene glycol tert-octylphenyl ether on page 1209

2,4,7,9-Tetramethyl-5-decyn-4,7 diol

[126-86-3] $C_{14}H_{26}O_2$ 226.36

		$
	100g	50.00
FT06255	250g	75.00
	500g	125.00

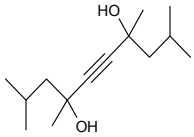

Refs: 1. Yang YJ, Pizzolatto RL, Messmer MC, JOSA B 2000, 17, p638-645

4-(4,4,5,5-Tetramethyl)-1,3,2-dioxaborolan-2-yl)-1H-indole

[388116-27-6] $C_{14}H_{18}BNO_2$ 243.11

Price On Application

FT11647

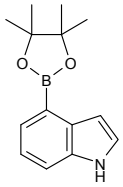

5-(4,4,5,5-Tetramethyl)-1,3,2-dioxaborolan-2-yl)-1H-indole

[26941-24-4] $C_{14}H_{18}BNO_2$ 243.11

Price On Application

FT11648

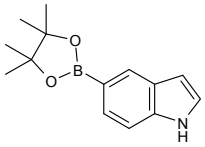

7-4,4,5,5-Tetramethyl)-1,3,2-dioxaborolan-2-yl)-1H-indole

[642494-37-9] $C_{14}H_{18}BNO_2$ 243.11

Price On Application

FT11649

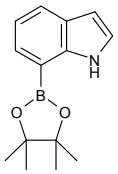

5-(4,4,5,5-Tetramethyl-1,3,2-dioxaborolan-2-yl)pyrimidine

[321724-19-0] $C_{10}H_{15}BN_2O_2$ 206.05

		$
FT10547	1g	120.00
	2g	180.00
	5g	300.00

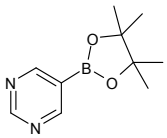

4'-(4,4,5,5-Tetramethyl-[1,3,2]dioxaborolan-2-yl)-[2,2';6',2"] terpyridine

$C_{21}H_{22}BN_3O_2$ 359.23

Price On Application

FT11059

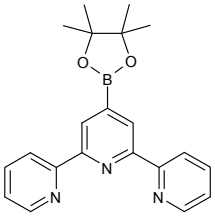

N,N,N,N-Tetramethylenediamine

[110-18-9] $C_6H_{16}N_2$ 116.20

		$
FT00547	1kg	80.00
	2kg	250.00
	5kg	400.00

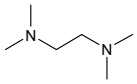

3,3-Tetramethyleneglutaric acid

[16713-66-9] $C_9H_{14}O_4$ 186.21

		$
FT10893	50g	100.00
	100g	175.00
	250g	375.00

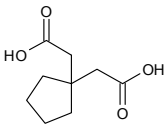

1,2,3,6-Tetra-O-methyl-D-glucopyranoside

$C_{10}H_{20}O_6$ 236.26

		$
MT06952	2g	150.00
	5g	250.00
	10g	350.00

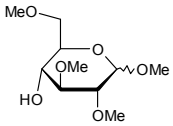

N,N,N',N'-Tetramethyl-1,8-naphthalene diamine

• Proton sponge

[20734-58-1] $C_{14}H_{18}N_2$ 214.31

		$
	10g	48.00
FT09337	25g	75.00
	50g	125.00

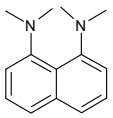

N,N,N',N'-Tetramethyl-S-(1-oxido-2-pyridyl)thiuronium hexafluorophosphate

see HOTT on page 821

1,1,3,3-Tetramethyl-2-(2-oxopyridin-1(2H)-yl)isouronium hexafluorophosphate

see HPTU on page 821

2,6,10,14-Tetramethylpentadecane

• Pristane

[1921-70-6] $C_{19}H_{40}$ 268.52

		$
	25g	350.00
FT11033	50g	500.00
	100g	800.00

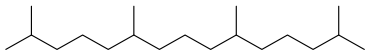

3,4,7,8-Tetramethyl-1,10-phenanthroline

[1660-93-1] $C_{16}H_{16}N_2$ 236.31

		$
	1g	60.00
FT10752	2g	92.00
	5g	175.00

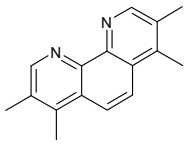

2,3,5,6-Tetramethyl-1,4-phenylenediamine

• 3,6-Diaminodurene

[3102-87-2] $C_{10}H_{16}N_2$ 164.25

		$
	10g	40.00
FT06582	25g	85.00
	50g	130.00

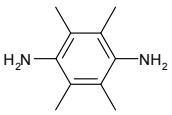

Refs: 1. Lin W-H, Vora RH, Chung T-S, J. Polym. Sci. Part B Polym. Phys. 2000, Vol38, Pt21, p2703-2713

N,N,N',N'-Tetramethyl-p-phenylenediamine

• Wurster's reagent

[100-22-1] $C_{10}H_{16}N_2$ 164.25

		$
	50g	85.00
FT07526	100g	160.00
	250g	350.00

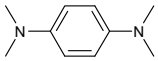

Refs: 1. Reefman D, Cornelissen JP, de Graaff RAG, Haasnoot JG, Reedijk J, Inorg. Chem. 1991, Vol30, p4928-4931

N,N,N',N'-Tetramethyl-p-phenylenediamine 2HCl

• Wurster's reagent

[637-01-4] $C_{10}H_{16}N_2.2HCl$ 237.17

		$
	10g	60.00
FT04269	25g	100.00
	50g	175.00

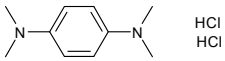

Refs: 1. Reefman D, Cornelissen JP, de Graaff RAG, Haasnoot JG, Reedijk J, Inorg. Chem. 1991, Vol30, p4928-4931

2,2,6,6-Tetramethylpiperidine

[768-66-1] $C_9H_{19}N$ 141.25

		$
	5g	75.00
FT00342	10g	120.00
	25g	250.00

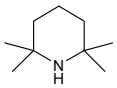

2,2,6,6-Tetramethylpiperidine 1-oxyl, free radical - free flowing milled solid

• TEMPO

[2564-83-2] $C_9H_{18}NO$ 156.25

		$
	25g	28.75
FT09614	50g	52.50
	100g	95.00

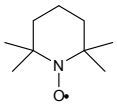

2,2,6,6-Tetramethylpiperidine 1-oxyl, free radical - solid melt

• TEMPO
• Tempol
• 4-Oxypiperidol

[2564-83-2] $C_9H_{18}NO$ 156.25

		$
	25g	28.75
FT04400	50g	52.50
	100g	95.00

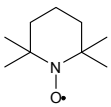

2,2,6,6-Tetramethyl-4-piperidone

[826-36-8] $C_9H_{17}NO$ 155.24

Price On Application

FT09644

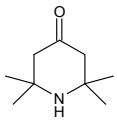

2,2,6,6-Tetramethyl-4-piperidone 1-oxyl, free radical

[2896-70-0] $C_9H_{16}NO_2$ 170.23

		$
	100g	50.00
FT04402	250g	92.50
	500g	150.00

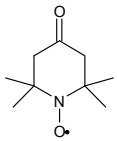

2,2,6,6-Tetramethylpiperidone-4-toluenesulfonate

[29334-13-2] $C_9H_{17}NO.C_7H_8O_3S$ 327.44

Price On Application

FT09711

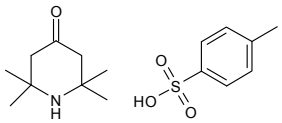

5'-[(2,2,5,5-Tetramethyl-3-pyrrolin-1-oxy-3-carboxylamino)adenosine

• 5'-TMPO-Ado

$C_{19}H_{27}N_7O_5$ 433.47

		$
	0.5mg	150.00
NT08802	1mg	250.00
	2mg	400.00

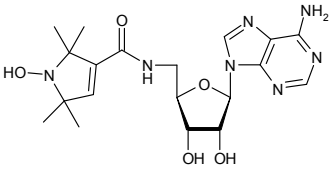

Refs: 1. Langer et.al.,, Cem. Bio. Chem., 5, p1508, 2004

Tetrandrine

• (1b)-6,6,7,12-Tetramethoxy-2,2'-dimethylberbaman

[518-34-3] $C_{38}H_{42}N_2O_6$ 622.75

		$
	5mg	40.00
FT08803	10mg	60.00
	25mg	75.00

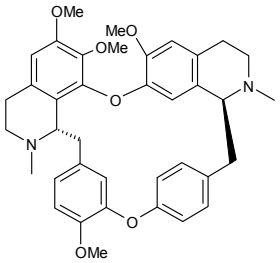

Tetranitromethane

[509-14-8]

		$
	50g	300.00
FT16084	100g	400.00
	250g	750.00

Tetranitromethane

see 3',5'-Dimethoxy-4'-hydroxyacetophenone (Acetosyringone) on page 634

Tetraphenylcylcopentadienone

[479-33-4] $C_{29}H_{20}O$ 384.47

		$
	25g	85.00
FT07117	50g	120.00
	100g	180.00

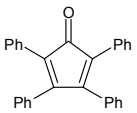

1,2,3,4-Tetra-O-pivaloyl-6-O-(tert-butyldimethylsilyl)-b-D-glucopyranose

$C_{32}H_{58}O_{10}Si$ 630.90

Price On Application

MT08797

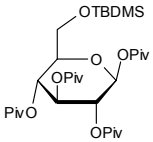

1,2,3,4-Tetra-O-pivaloyl-6-O-(tert-butyldimethylsilyl)-a-D-mannopyranose

$C_{32}H_{58}O_{10}SI$ 761.77

Price On Application

MT08798

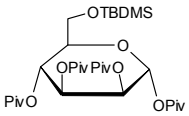

1,2,3,4-Tetra-O-pivaloyl-6-O-(tert-butyldiphenylsilyl)-b-D-galactopyranose

$C_{42}H_{62}O_{10}Si$ 755.04

Price On Application

MT08799

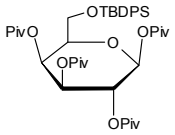

1,2,3,4-Tetra-O-pivaloyl-6-O-(tert-butyldiphenylsilyl)-b-D-glucopyranose

$C_{42}H_{62}O_{10}Si$ 755.04

Price On Application

MT08800

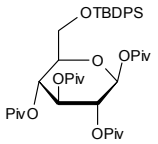

1,2,3,4-Tetra-O-pivaloyl-6-O-(tert-butyldiphenylsilyl)-a-D-mannopyranose

$C_{42}H_{62}O_{10}Si$ 755.02

Price On Application

MT08801

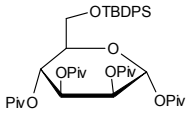

1,2,3,6-Tetra-O-pivaloyl-a-D-galactofuranoside

[220017-49-2] $C_{26}H_{44}O_{10}$ 516.62

		$
	250mg	87.50
MT07360	500mg	150.00
	1g	250.00

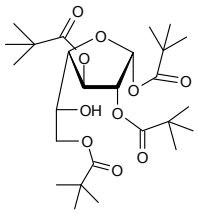

2,3,4,6-Tetra-O-pivaloyl-b-D-galactopyranosyl amine

[108342-87-6] $C_{26}H_{45}NO_9$ 515.64

		$
	1g	75.00
MT06767	2g	110.00
	5g	200.00

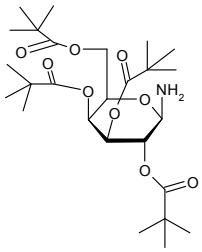

2,3,4,6-Tetra-O-pivaloyl-b-D-galactopyranosyl isothiocyanate

[147948-52-5] $C_{27}H_{43}NO_9S$ 557.70

		$
	100mg	180.00
MT05031	250mg	300.00
	500mg	500.00

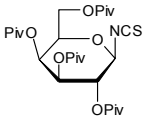

Tetrapivaloy

2,3,4,6-Tetra-O-pivaloyl-D-glucopyranosyl amine

$C_{26}H_{45}NO_9$ 515.64

		$
	1g	200.00
MT08434	2g	300.00
	5g	500.00

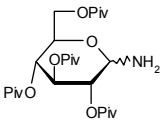

2,3,4,6-Tetra-O-pivaloyl-D-glucopyranosyl azide

$C_{26}H_{43}N_3O_9$ 541.63

		$
	1g	175.00
MT08433	2g	300.00
	5g	600.00

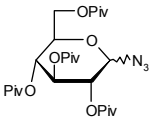

2,3,4,6-Tetra-O-pivaloyl-a-D-glucopyranosyl bromide

• Tetrakis(2,2-dimethylpropanoate)-a-D-glucopyranosyl bromide

[81058-27-7] $C_{26}H_{43}BrO_9$ 579.52

		$
	1g	20.00
MT04047	5g	30.00
	10g	40.00

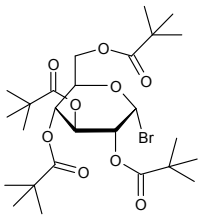

2,3,4,6-Tetra-O-pivaloyl-a-D-glucopyranosyl bromide (stabilised with CaCO3)

• Tetrakis(2,2-dimethylpropanoate)-a-D-glucopyranosyl bromide (stabilised with CaCO3)

$C_{26}H_{43}BrO_9$ 579.52

		$
	5g	125.00
MT06371	10g	200.00
	25g	375.00

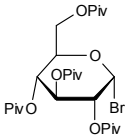

1,2,3,4-Tetra-O-pivaloyl-b-D-glucuronide methyl ester

$C_{27}H_{44}O_{11}$ 544.63

MT10321 Price On Application

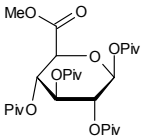

2,3,4,6-Tetra-O-pivaloyl-D-mannopyranosyl fluoride

[187269-63-2] $C_{26}H_{43}FO_9$ 518.61

		$
	5g	90.00
MT07150	10g	150.00
	25g	250.00

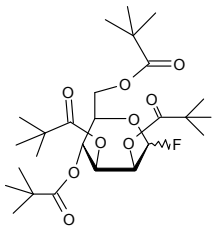

For bulk or custom products call UK +44 (0)1635 578444 or email enquiries@carbosynth.com
See our website for new products and up-to-date pricing

1,2,3,4-Tetra-O-pivaloyl-6-O-triisopropylsilyl-b-D-galactopyranose

$C_{35}H_{64}O_{10}Si$ 672.98

Price On Application

MT08769

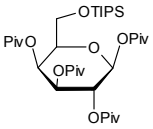

1,2,3,4-Tetra-O-pivaloyl-6-O-triisopropylsilyl-b-D-glucopyranose

$C_{35}H_{64}O_{10}Si$ 672.98

Price On Application

MT08770

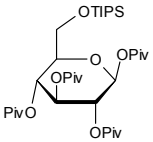

1,2,3,4-Tetra-O-pivaloyl-6-O-triisopropylsilyl-a-D-mannopyranose

$C_{35}H_{64}O_{10}Si$ 672.98

Price On Application

MT08771

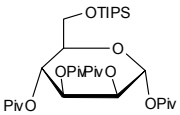

1,2,3,4-Tetra-O-pivaloyl-6-O-trityl-b-D-galactopyranose

$C_{45}H_{58}O_{10}$ 758.94

Price On Application

MT08772

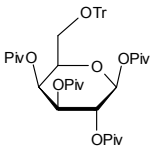

1,2,3,4-Tetra-O-pivaloyl-6-O-trityl-b-D-glucopyranose

$C_{45}H_{58}O_{10}$ 758.94

Price On Application

MT08773

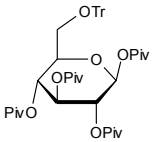

2,3,4,6-Tetra-O-2-propen-1-yl-D-glucose

see 2,3,4,6-Tetra-O-allyl-D-glucopyranose on page 1312

Tetrathiafulvalene

see [2,2']-Bi[1,3]-dithioylidene on page 285

Tetravinyltin

[1112-56-7]

		$
	25g	625.00
FT15817	50g	1000.00
	100g	1500.00

Tetrazolecar

1H-Tetrazole-5-carboxylic acid ethyl ester sodium salt

[96107-94-7] $C_4H_5N_4O_2.Na$ 164.10

		$
	25g	175.00
FT10768	50g	300.00
	100g	500.00

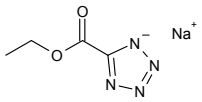

Tetrazolium Blue

[1871-22-3] $C_{40}H_{32}N_8O_2.2Cl$ 727.64

Price On Application

FT11162

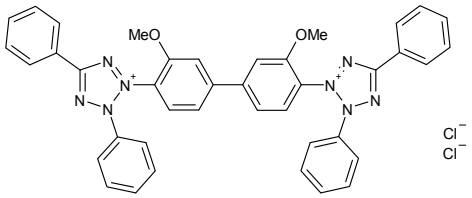

Tetrazolium Red

see 2,3,5-Triphenyltetrazolium chloride on page 1405

Texas red

see Sulforhodamine 101 sulfuryl chloride on page 1277

TFiLNO(1-2,1-2,1-3)

see Trifucosyl(1-2,1-2,1-3)-iso-lacto-N-octaose on page 1398

TFMU-b-Gal

see 4-Trifluoromethylumbelliferyl b-D-galactopyranoside on page 1397

(+/-)-Thalidomide

[50-35-1]

		$
	50mg	90.00
FT15648	100mg	150.00
	250mg	250.00

1,3,4-Thiadiazol-2-amine

see 2-Amino-1,3,4-thiadiazole on page 158

3'-Thia-2',3'-dideoxycytidine

see Lamivudine on page 900

Thiamet-G

see 1,2-Dideoxy-2'-ethylamino-a-D-glucopyranoso-[2,1-d]-2'-thiazoline on page 597

Thiamine galactoside

[260370-52-3] $C_{18}H_{27}O_6N_4S.C_2H_3O_2$ 486.54

		$
	1mg	85.00
MT04429	2mg	160.00
	5mg	250.00

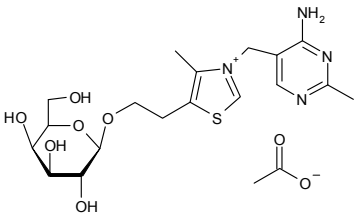

Refs: 1. Comin-Anduix B, Boren J, Martinez S, Eur. J. Biochem., 2001, 268, p4177

1,3-Thiazole-2-carbonyl chloride

[30216-57-0] C_4H_2ClNOS 147.58

		$
	2g	200.00
FT06898	5g	380.00
	10g	700.00

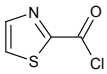

1,3-Thiazole-2-carboxaldehyde

see 2-Thiazole carboxaldehyde on page 1341

For bulk or custom products call UK +44 (0)1635 578444 or email enquiries@carbosynth.com
See our website for new products and up-to-date pricing

2-Thiazole carboxaldehyde

• 2-Formylthiazole
• 1,3-Thiazole-2-carboxaldehyde

[10200-59-6] C_4H_3NOS 113.14

		$
	1g	50.00
FT11831	2g	90.00
	5g	150.00

1,3-Thiazole-2-carboxylic acid

[14190-59-1]

		$
	1g	35.00
FT15314	2g	52.00
	5g	110.00

1,3-Thiazole-4-carboxylic acid

[3973-08-8] $C_4H_3NO_2S$ 129.14

		$
	10g	250.00
FT12277	25g	425.00
	50g	700.00

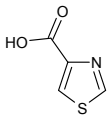

N-Thiazol-2-ylacetamide

see 2-Acetamidothiazole on page 30

Thiazolyl blue tetrazolium bromide, MTT

see 3-(4,5-Dimethylthiazol-2-yl)-2,5-diphenyl-2H-tetrazolium bromide on page 647

Thioacetic acid

[507-09-5] C_2H_4OS 76.12

		$
	100g	45.00
FT01430	250g	62.50
	500g	100.00

2-Thioadenosine

[43157-50-2] $C_{10}H_{13}N_5O_4S$ 299.31

		$
	250mg	1000.00
NT07655	500mg	1500.00
	1g	2000.00

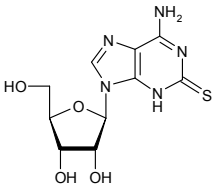

2-Thio-6-azauridine

see 6-Aza-2-thiouridine on page 199

1,1'-Thiocarbonyldi-2(1H)-pyridone

[102368-13-8]

		$
	1g	150.00
FT13364	2g	250.00
	5g	500.00

Thiocellobiose

[80951-92-4] $C_{12}H_{22}O_{10}S$ 358.36

		$
	5mg	85.00
OT04930	10mg	160.00
	25mg	362.50

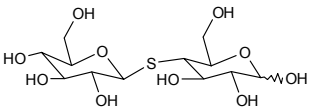

Refs: 1. J. Bacteriol. 1982, 149, 47-53
2. Hamacher K, Carbohydr. Res. 1984

Thiocolchicoside

[602-41-5] $C_{27}H_{33}NO_{10}S$ 563.62

		$
	50mg	170.00
FT11735	100mg	320.00
	250mg	750.00

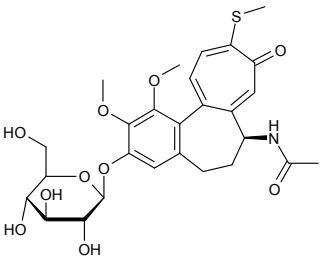

2-Thiocytidine

[13239-97-9] $C_9H_{13}N_3O_6S$ 259.29

		$
	5mg	85.00
NT02911	10mg	160.00
	25mg	250.00

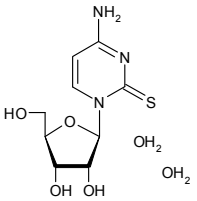

Refs: 1. Ueda T, Ohsuka H,, Chem. Pharm. Bull., 1973, 21, 7, p1530

Thiodi-N-acetylglucoside

see b-D-(2-Acetamido-2-deoxy-D-glucopyranosyl)-2-acetamido-2-deoxy-b-D-thioglucopyranoside on page 21

Thiodigalactoside

see D-Galactopyranosyl-b-D-thiogalactopyranoside on page 755

Thiodiglucoside

• D-Glucopyranosyl-b-D-thioglucopyranoside

[108392-13-8] $C_{12}H_{22}O_{10}S$ 358.36

		$
	100mg	150.00
MT05018	250mg	250.00
	500mg	400.00

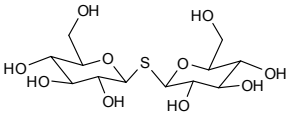

Refs: 1. Thompson J, Frieder Wm Lichtenthaler W, Peters S, Pikis A,, J. Biol. Chem., 2002, 277, 37, p34310

1-Thio-a-D-galactopyranose pentaacetate

see 1,2,3,4,6-Penta-O-acetyl-a-D-thiogalactopyranose on page 1179

b-D-Thiogalactose

$C_6H_{12}O_5S$ 196.22

		$
	10mg	90.00
MT10923	25mg	200.00
	50mg	350.00

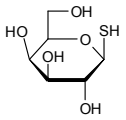

b-D-Thiogalactose sodium salt

[42891-22-5] $C_6H_{11}NaO_5S$ 218.20

		$
	250mg	87.50
MT03276	500mg	150.00
	1g	250.00

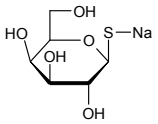

5-Thio-D-glucose

[20408-97-3] $C_6H_{12}O_5S$ 196.22

		$
	5mg	25.00
MT04882	10mg	40.00
	25mg	60.00

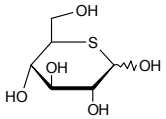

Refs: 1. Cantour-Galcera M-O, Ortiz-Mellet C, Defaye J, Carhohydr. Res. 1996, 281, p119

5-Thio-D-glucose-6-phosphate diammonium salt

[108391-99-7] $C_6H_{11}O_8PS.N_2H_8$ 310.26

		$
	1mg	200.00
MT04378	2mg	350.00
	5mg	700.00

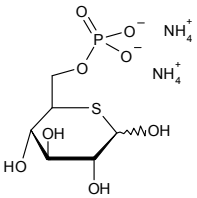

1-Thio-b-D-glucose, sodium salt

see b-D-Thioglucose sodium salt on page 1343

b-D-Thioglucose sodium salt

- 1-Thio-b-D-glucose, sodium salt
- 1-b-D-Glucosylthiose Sodium Salt
- Glucothiose Sodium Salt

[10593-29-0] $C_6H_{11}NaO_5S$ 218.20

		$
	1g	85.00
MT05991	5g	250.00
	10g	450.00

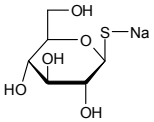

Refs: 1. Fleet G, et al., Biochemistry 1994, 33, 5745-5758

1-Thio-b-D-glucose sodium salt hydrate

see b-D-Thioglucose sodium salt hydrate on page 1344

Thioglucoses

b-D-Thioglucose sodium salt hydrate

• 1-Thio-b-D-glucose sodium salt hydrate

[255818-98-5] $C_6H_{11}NaO_5S.H_2O$ 236.22

		$
	500mg	75.00
MT02234	1g	130.00
	2g	200.00

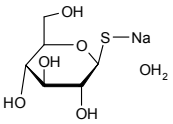

Refs: 1. Wood Jr HB, Coxon B, Diehl HW, Fletcher Jr HG, J. Org. Chem. 1964, p461

6-Thioguanine

• 2-Amino-6-mercaptopurine
• 2-Amino-6-purinethiol
• 6-Mercaptoguanine

[154-42-7] $C_5H_5N_5S$ 167.19

		$
	5g	75.00
FT06261	10g	120.00
	25g	200.00

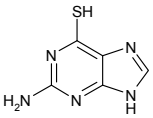

Refs: 1. Elion GB, Hitchings GH, J. Am. Chem. Soc. 1955, Vol77, p1676

6-Thioguanosine

see 2-Amino-6-mercapto-9-(b-D-ribofuranosyl)purine hydrate on page 136

8-Thioguanosine

see 8-Mercaptoguanosine on page 936

6-Thioguanosine-5'-O-monophosphate sodium salt

[74686-78-5] $C_{10}H_{13}N_5O_7PS.Na$ 401.27

		$
	1mg	200.00
NT11483	2mg	300.00
	5mg	675.00

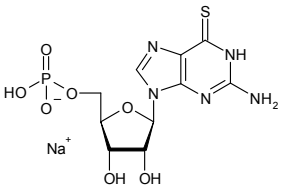

2-Thiohydantoin

[503-87-7] $C_3H_4N_2OS$ 116.14

		$
	10g	40.00
FT06177	25g	60.00
	50g	90.00

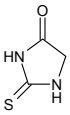

Refs: 1. Youssef LA,, J. Sulfur Chem., 2007, 28, 4, p371

6-Thiohypoxanthine

see 6-Mercaptopurine on page 937

6-Thioinosine

• 6-Mercaptopurine riboside

[4988-64-1] $C_{10}H_{12}N_4O_4S$ 284.29

Price On Application

NT08808

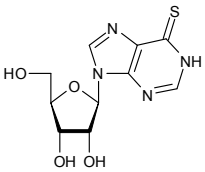

For bulk or custom products call UK +44 (0)1635 578444 or email enquiries@carbosynth.com
See our website for new products and up-to-date pricing

6-Thioinosine 5'-monophosphate

[53-83-8] $C_{10}H_{13}N_4O_7PS$ 364.27

		$
	1mg	90.00
NT10843	2mg	160.00
	5mg	350.00

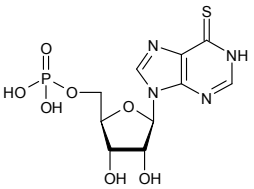

Thiolutin

- Farcinicin
- Propiopyvothine
- N-(4,5-Dihydro-4-methyl-5-oxo-1,2-dithiolo[4,3-b]pyrrol-6-yl)

[87-11-6] $C_8H_8N_2O_2S_2$ 228.29

		$
	25mg	735.00
FT02783	50mg	1400.00
	75mg	1998.75

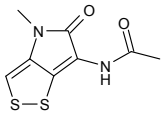

Refs: 1. Minamiguchi K, et. al. , Int. J. Cancer 2001, 93, p307

2. B.W. Kebaara BW, et. al., Genome 2006, 49, p894

a-D-Thiomannose sodium salt

$C_6H_{11}O_5S.Na$ 218.21

		$
	1g	950.00
MT08809	2g	1400.00
	5g	3000.00

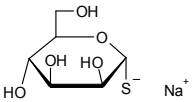

Thiomersal

- Mercury((o-carboxyphenyl)thio)ethyl sodium salt

[54-64-8] $C_9H_9HgO_2S.Na$ 404.81

		$
	25g	75.00
FT01538	50g	130.00
	100g	225.00

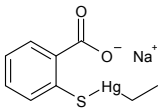

Thiophene-2-acetamide

[4461-29-4] C_6H_7NOS 141.19

Price On Application

FT11837

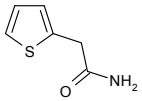

Thiophene-2-acetyl chloride

[39098-97-0] C_6H_5ClOS 160.62

Price On Application

FT11797

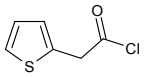

3-Thiopheneboronic acid

[6165-69-1]

		$
	25g	95.00
FT15584	50g	150.00
	100g	250.00

Thiophene-2-carbonyl chloride

[5271-67-0] C_5H_3ClOS 146.60

		$
	5g	50.00
FT10253	10g	80.00
	25g	125.00

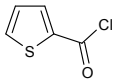

Thiophene-3-carboxaldehyde

[498-62-4] C_5H_4OS 112.15

Price On Application

FT11818

3-Thiophenecarboxylic acid, tetrahydro-4-oxo-, methyl ester

[2689-68-1] $C_6H_8O_3S$ 160.19

		$
	10g	400.00
FT12061	25g	750.00
	50g	1250.00

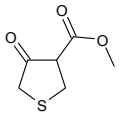

Thiophene-2-carboxylic anhydride

[25569-97-5] $C_{10}H_6O_3S_2$ 238.28

Price On Application

FT11800

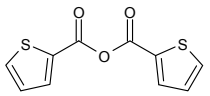

Thiophene-3-methanol

[71637-34-8] C_5H_6OS 114.17

Price On Application

FT10252

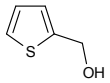

3-Thiophenemethylamine

[27757-86-4]

		$
	5g	90.00
FT16027	10g	150.00
	25g	300.00

Thiophene-2-methylamine

[27757-85-3] C_5H_7NS 113.18

Price On Application

FT11795

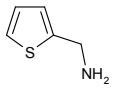

2-Thiophenesulfonyl chloride

[16629-19-9] $C_4H_3ClO_2S_2$ 182.65

		$
	50g	100.00
FT00038	100g	180.00
	250g	375.00

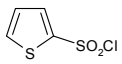

2-Thiopurine

see 2-Mercaptopurine on page 937

4-Thiothymidine

[7236-57-9] $C_{10}H_{14}N_2O_4S$ 258.30

		$
	50mg	40.00
NT06341	100mg	60.00
	250mg	100.00

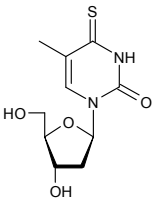

Refs: 1. Neylon C, Cross H, Clark IP, Tavender SM, Parker AW, Central Laser Facility Report 2004/5, p163
2. J. Med. Chem., 1991, 34, p2361

2-Thiouracil

• 4-Hydroxy-2-mercaptopyrimidine

[141-90-2] $C_4H_4N_2OS$ 128.15

		$
	100g	100.00
FT02604	250g	187.50
	500g	250.00

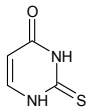

2-Thiouracil-5-carboxylic acid

• 5-Carboxy-2-thiouracil
• 5-Carboxy-4-hydroxy-2-thiopyrimidine

[23945-50-8] $C_5H_4N_2O_3S$ 172.16

		$
	1g	85.00
FT07976	2g	150.00
	5g	300.00

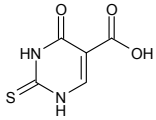

2-Thiouridine

[20235-78-3] $C_9H_{12}N_2O_5S$ 260.27

		$
	50mg	110.00
NT02881	100mg	210.00
	250mg	487.50

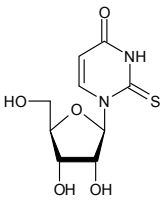

Refs: 1. Nawrot B, et.al.,, Nucleosides Nucleotides, 1989, 8, p1499

4-Thiouridine

[13957-31-8] $C_9H_{12}N_2O_5S$ 260.27

		$
	100mg	50.00
NT06186	250mg	100.00
	500mg	185.00

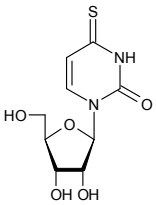

Refs: 1. Sung WL, et.al.,, Chem. Comm., 1982, p522

2-Thioxanthine

• 2-Mercapto-6-hydroxypurine
• 6-Hydroxy-2-mercaptopurine

[2487-40-3] $C_5H_4N_4OS$ 168.18

		$
	1g	90.00
FT08196	2g	160.00
	5g	350.00

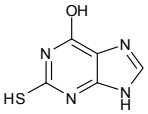

Thioxanthone carboxylic acid

[25095-94-7]

Price On Application

FT12666

Thorin

• 2-(2-Hydroxy-3,6-disulfo-1-naphthylazo)benzenearsonic Acid Disodium Salt

[3688-92-4] $C_{16}H_{11}AsN_2O_{10}S_2.2Na$ 576.30

		$
	1g	20.00
FT12466	2g	30.00
	5g	50.00

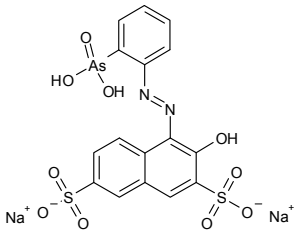

D-Threitol

[2418-52-2] $C_4H_{10}O_4$ 122.12

Price On Application

MT03950

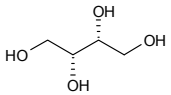

L-Threonic acid

• (2R,3S)-2,3,4-trihydroxybutanoic acid

[7306-96-9] $C_4H_8O_5$ 136.10

Price On Application

MT14833

L-Threonic acid calcium salt

see Calcium L-threonate on page 374

D-Threonic acid-1,4,-lactone

$C_4H_6O_4$ 118.08

		$
	500mg	100.00
MT08810	1g	180.00
	2g	300.00

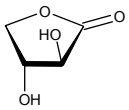

L-Threonic acid-1,4-lactone

• L-Threonolactone

[21730-93-8] $C_4H_6O_4$ 118.09

		$
	250mg	125.00
MT08297	500mg	200.00
	1g	350.00

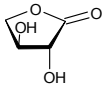

DL-Threonine

[80-68-2] $C_4H_9NO_3$ 119.12

		$
	100g	60.00
FT08811	250g	125.00
	500g	225.00

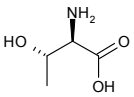

D-Threonine

[632-20-2] $C_4H_9NO_3$ 119.12

		$
	50g	90.00
FT12062	100g	150.00
	250g	250.00

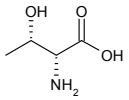

L-Threonine

• (2S, 3R)-2-Amino-3-hydroxybutyric acid
• H-Thr-OH

[72-19-5] $C_4H_9NO_3$ 119.12

		$
	250g	37.50
FT03495	500g	50.00
	1kg	90.00

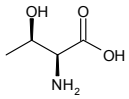

L-Threonolactone

see L-Threonic acid-1,4-lactone on page 1348

D-Threose

[94-43-2] $C_4H_8O_4$ 120.10

		$
	250mg	100.00
MT05810	500mg	150.00
	1g	230.00

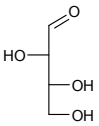

Refs: 1. Beil. 1, IV, 4173

L-Threose

[95-44-3] $C_4H_8O_4$ 120.10

		$
	100mg	90.00
MT06722	200mg	120.00
	500mg	250.00

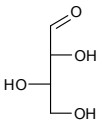

Refs: 1. Beil. 1, IV, 4173

H-Thr-OH

see L-Threonine on page 1349

a-Thymidine

• 1-(2-Deoxy-α-D-ribofuranosyl)-5-methyluracil

[4449-43-8] $C_{10}H_{14}N_2O_5$ 242.23

		$
	100mg	80.00
NT00283	250mg	125.00
	500mg	200.00

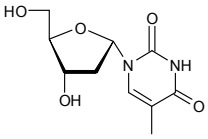

b-Thymidine

see Thymidine on page 1350

Thymidine

D3-Thymidine

$C_{10}H_{11}N_2O_5D_3$ 245.25

		$
	1mg	100.00
NT08812	2mg	160.00
	5mg	350.00

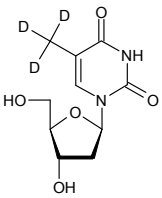

L-Thymidine

- 1-(2-deoxy-b-L-erythro-pentofuranosyl)thymine
- 2'-Deoxy-L-thymidine
- Telbivudine

[3424-98-4] $C_{10}H_{14}N_2O_5$ 242.23

		$
	1g	60.00
NT02679	2g	100.00
	5g	225.00

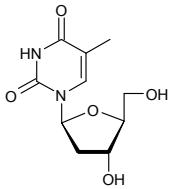

Refs: 1. Bryant ML, Bridges EG, Placidi L, Faraj A, Loi A-G, Pierra C, Dukhan D, Gosselin G, Imbach J-L, Hernandez B, Antimicrob. Agents Chemother. 2001, Vol45, Pt1, p229-235
2. Yamaguchi T, Saneyoshi M, Shudo K, Nucleic Acids Symp. Series 1993, Vol29, p135

L-Thymidine - deoxy nucleoside mixed kit 01 (see Carbohydrate and Nucleoside Kits Section)

[3424-98-4] $C_{10}H_{14}N_2O_5$ 242.23

	10mg
UT07599	

Thymidine

- 1-(2-Deoxy-b-D-ribofuranosyl)-5-methyluracil
- 2'-Deoxy-D-thymidine
- b-Thymidine

[50-89-5] $C_{10}H_{14}N_2O_5$ 242.23

		$
	1g	20.00
NT02592	5g	30.00
	10g	45.00

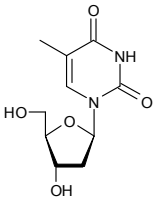

Refs: 1. Tollin, et al., Nature 1968, 217, p1148

Thymidine - deoxy D-nucleoside kit 01 (see Carbohydrate and Nucleoside Kits Section)

[50-89-5] $C_{10}H_{14}N_2O_5$ 242.23

	5g
UT07618	

Thymidine - deoxy nucleoside mixed kit 01 (see Carbohydrate and Nucleoside Kits Section)

[50-89-5] $C_{10}H_{14}N_2O_5$ 242.23

	5g
UT07598	

For bulk or custom products call UK +44 (0)1635 578444 or email enquiries@carbosynth.com
See our website for new products and up-to-date pricing

Thymidine-3',5'-diphosphate

• 2'-Deoxythymidine-3',5'-bisphosphate

[2863-04-9] $C_{10}H_{16}N_2O_{11}P_2$ 402.19

		$
	1mg	400.00
NT09781	2mg	700.00
	5mg	1250.00

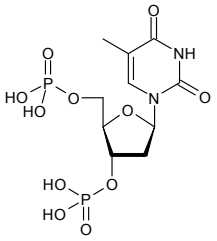

Refs: 1. Hinton et.al. , Biochemistry , 17, 5091 - 5097 (1978);
2. Cuatrecasas et.al., J. Biol. Chem., 242, 3063 - 3067 (1967).

Thymidine-5'-diphosphate-2-deoxy-D-glucose

see TDP-Glucose on page 1282

Thymidine 3',5'-diphosphate disodium salt

[386229-77-2][108322-12-9] $C_{10}H_{14}N_2Na_2O_{11}P_2$ 446.15

		$
	2mg	85.00
NT07359	5mg	150.00
	10mg	250.00

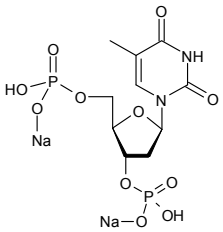

Refs: 1. Folkman W, et.al., Chem. Res. Toxicol., 1990, 3, p536

L-Thymidine 5'-monophosphate sodium salt

		$
	25mg	250.00
NT16126	50mg	400.00
	100mg	600.00

Thymidine 3',5'-tetrabenzyldiphosphate

• Tetrabenzyl-D-thymidine-3',5'-diphosphate

$C_{38}H_{40}N_2O_{11}P_2$ 762.68

		$
	5mg	90.00
NT07361	10mg	170.00
	25mg	350.00

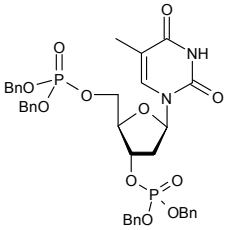

Refs: 1. Folkman W, et.al., Chem. Res. Toxicol., 1990, 3, p536

L-Thymidine 5'-triphosphate sodium salt

		$
	5mg	375.00
NT16143	10mg	600.00
	25mg	1250.00

Thymidine 5'-triphosphate trisodium salt

• TTP

$C_{10}H_{14}N_2O_{14}P_3.3Na$ 548.12

		$
	500mg	450.00
NT05748	1g	850.00
	2g	1500.00

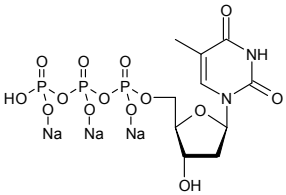

Thymidylylde

Thymidylyl-(3'-5')-2'-deoxyadenosine ammonium salt

[61845-39-4] $C_{20}H_{26}N_7O_{10}P.NH_3$ 572.47

		$
	1mg	150.00
NT08058	2mg	250.00
	5mg	500.00

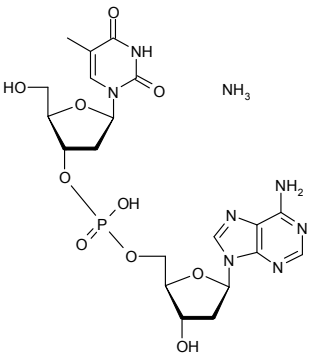

Thymine

- 2,4-Dihydroxy-5-methylpyrimidine
- 5-Methyluracil

[65-71-4] $C_5H_6N_2O_2$ 126.11

		$
	25g	20.00
FT06260	50g	20.00
	100g	30.00

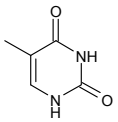

Refs: 1. Meltzer PC, Liang AY, Matsudaira P, J. Org. Chem. 1995, Vol60, No13, p4305

Thymine 1-b-D-arabinofuranoside

see 1-(b-D-Arabinofuranosyl)thymine on page 187

Thyminose

see 2-Deoxy-D-ribose on page 545

Thymol-b-D-glucopyranoside

[20772-23-0] $C_{16}H_{24}O_6$ 312.36

		$
	100mg	80.00
MT06890	250mg	162.50
	500mg	225.00

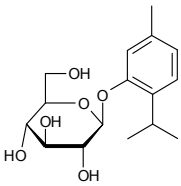

Thymoquinone

[490-91-5] $C_{10}H_{12}O_2$ 164.20

Price On Application

FT09858

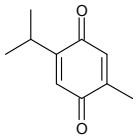

Ticarcillin

see Potassium clavulanate on page 1210

Ticarcillin/Clavulanate (15/1)

- Ticarcillin Disodium/ Potassium Clavulanate

[4697-14-7; 61177-45-5]

		$
	1g	50.00
FT15010	2g	60.00
	5g	100.00

Ticarcillin Disodium/ Potassium Clavulanate

see Ticarcillin/Clavulanate (15/1) on page 1352

For bulk or custom products call UK +44 (0)1635 578444 or email enquiries@carbosynth.com
See our website for new products and up-to-date pricing

Tigecycline

• 4S,4a-S,5a-R,12a-S)-4,7-Bis(dimethylamino)-9-[(tert-butylamino) acetamido]-3,10,12,12a-tetrahydroxy-1,11-dioxo-1,4,4a,5,5a,6,11,12a-octahydrotetracen-2-carboxamide

[220620-09-7] $C_{29}H_{39}N_5O_8$ 585.65

		$
	1g	250.00
FT10818	2g	440.00
	5g	1000.00

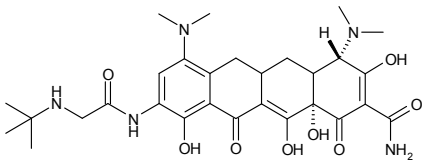

Timentin

see Potassium clavulanate on page 1210

Timosaponin A-III

• (3b,5b,25S)-Spirostan-3-yl 2-O-b-D-glucopyranosyl-b-D-galactopyranoside
• Filiferin B
• Anemarsaponin A3

[41059-79-4] $C_{39}H_{64}O_{13}$ 740.92

		$
	10mg	160.00
OT10477	25mg	350.00
	50mg	600.00

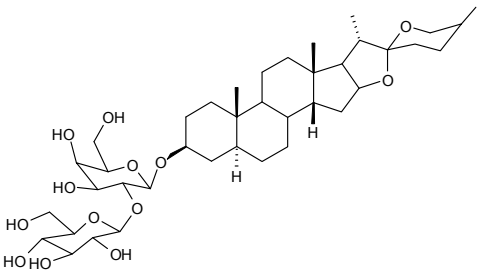

Refs: 1. Chem. Pharm. Bull., 1963, 11, p1221

3',5'-O-TIPPS-N4-acetylcytidine

see N4-Acetyl-3',5'-O-(1,1,3,3-tetraisopropyl-1,3-disiloxanediyl) cytidine on page 62

3',5'-TIPPS-D-adenosine

see 3',5'-O-(1,1,3,3-Tetraisopropyl-1,3-disiloxanediyl)adenosine on page 1330

3',5'-O-TIPPS-N6-benzoyladenosine

see N6-Benzoyl-3',5'-O-(1,1,3,3-tetraisopropyl-1,3-disiloxanediyl) adenosine on page 247

3',5'-TIPPS-2,6-diaminopurine riboside

see 2,6-Diamino-9-[3',5'-O-(1,1,3,3-tetraisopropyl-1,3-disiloxanediyl)-b-D-ribofuranosyl]purine on page 569

3',5'-O-TIPPS-guanosine

see 3',5'-O-(1,1,3,3-Tetraisopropyl-1,3-disoloxanediyl)guanosine on page 1330

3',5'-O-TIPPS-N2-isobutyrylguanosine

see N2-Isobutyryl-3',5'-O-(1,1,3,3-tetraisopropyl-1,3-disiloxanediyl) guanosine on page 870

3',5'-TIPPS-uridine

see 3',5'-O-(1,1,3,3-Tetraisopropyl-1,3-disiloxanediyl)uridine on page 1330

Tipranovir b-D-glucuronide

[947408-14-2] $C_{37}H_{41}F_3N_2O_{11}S$ 778.79

		$
	1mg	275.00
MT10157	2mg	500.00
	5mg	1000.00

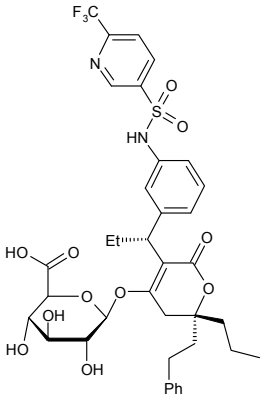

3',5'-TIPS-cytidine

see 3',5'-O-(1,1,3,3-Tetraisopropyl-1,3-disiloxanediyl)cytidine on page 1330

Tizoxanide-D-glucuronide sodium salt

[221287-83-8] $C_{16}H_{14}N_3NaO_{10}S$ 463.35

		$
	1mg	85.00
MT07358	2mg	150.00
	5mg	250.00

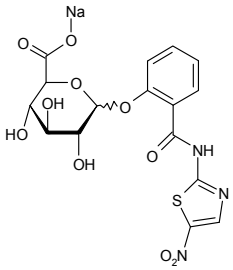

TMB-PS

see N-(3-Sulfopropyl)-3,3',5,5'-tetramethylbenzidine sodium salt on page 1277

5'-TMPO-Ado

see 5'-[(2,2,5,5-Tetramethyl-3-pyrrolin-1-oxy-3-carboxylamino) adenosine on page 1336

TMUX

see 4-Trifluoromethylumbelliferyl b-D-xylopyranoside on page 1397

Tn Antigen

see 2-Acetamido-2-deoxy-a-D-galactopyranosyl serine on page 19

Tn-Antigen

$C_{11}H_{20}N_2O_8$ 308.29

		$
	0.5mg	225.00
MT07524	1mg	400.00
	2mg	750.00

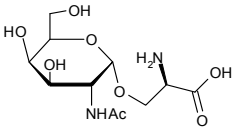

Toluene

[108-88-3]

Price On Application

FT16051

p-Toluenesulfonic acid

[104-15-4] $C_7H_8O_3S$ 172.20

		$
	50g	500.00
FT11451	100g	800.00
	250g	1250.00

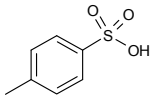

p-Toluenesulfonic acid monohydrate

• PTSA

[6192-52-5] $CH_3C_6H_4SO_3H{\cdot}H_2O$ 190.22

		$
	25kg	100.00
FT15201	50kg	180.00
	100kg	300.00

5'-O-(p-Toluenesulfonyl)adenosine

see 5'-Tosyladenosine on page 1357

p-Toluene sulfonyl chloride

[98-59-9]

Price On Application

FT02715

1-O-p-Toluenesulfonyl-2,3:4,5-di-O-isopropylidene-L-arabinitol

$C_{18}H_{26}O_7S$ 386.46

		$
	1g	85.00
MT06908	2g	150.00
	5g	250.00

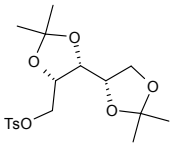

a-Toluenesulfonyl fluoride

see Phenylmethylsulfonyl fluoride on page 1196

5-O-p-Toluenesulfonyl-1,2-O-isopropylidene-a-D-xylofuranose

see 1,2-O-Isopropylidene-5-O-p-toluenesulfonyl-a-D-xylofuranose on page 882

p-Toluenesulfonyl methylisocyanide

[36635-61-7]

		$
	50g	80.00
FT06957	100g	150.00
	250g	250.00

2-Toluic hydrazide

[7568-80-2] $C_8H_{10}N_2O$ 150.18

		$
	5g	85.00
FT05302	10g	150.00
	25g	300.00

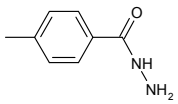

Toluoyl 2-O-acetyl-3-O-benzyl-1-thio-b-D-glucuronic acid

see 4-Methylphenyl 2-O-acetyl-3-O-benzyl-b-D-thioglucuronide on page 1031

Toluoyl 2-O-acetyl-3-O-benzyl-1-thio-b-D-glucuronide methyl ester

see 4-Methylphenyl 2-O-acetyl-3-O-benzyl-b-D-thioglucuronide methyl ester on page 1032

4-Toluoyl 2-O-benzyl-4,6-O-benzylidene-3-O-p-methoxybenzyl-a-D-thiomannopyranoside

$C_{35}H_{36}O_6S$ 584.72

		$
	250mg	250.00
MT10131	500mg	400.00
	1g	750.00

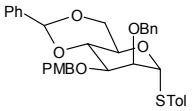

4-Toluoyl-2-O-benzyl-4,6-O-benzylidene-a-D-thiomannopyranoside

$C_{27}H_{28}O_5S$ 464.57

		$
	250mg	250.00
MT10133	500mg	400.00
	1g	750.00

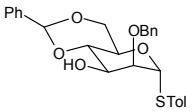

4-Toluoyl 2,3-di-O-benzyl-4,6-O-benzylidene-a-D-thiomannopyranoside

$C_{34}H_{34}O_5S$ 554.70

		$
	250mg	250.00
MT10132	500mg	375.00
	1g	650.00

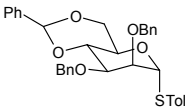

Toluoyl 2,3,4,6-tetra-O-acetyl-1-thio-b-D-glucopyranoside

see 4-Methylphenyl 2,3,4,6-tetra-O-acetyl-b-D-thioglucopyranoside on page 1033

Toluoyl 1-thio-b-D-glucuronide methyl ester

see 4-Methylphenyl b-D-thioglucuronide methyl ester on page 1034

Toluoyl 1-thio-2,3,4-tri-O-acetyl-b-D-glucuronide methyl ester

see 4-Methylphenyl 2,3,4-tri-O-acetyl-b-D-thioglucuronide methyl ester on page 1034

Toluoyl 1-thio-2,3,4-tri-O-benzyl-b-D-glucopyranoside

see 4-Methylphenyl 2,3,4-tri-O-benzyl-b-D-thioglucopyranoside on page 1035

Toluoyl 1-thio-2,3,4-tri-O-benzyl-b-D-glucuronic acid

see 4-Methylphenyl 2,3,4-tri-O-benzyl-b-D-thioglucuronide on page 1035

Toluoyl 1-thio-2,3,4-tri-O-benzyl-b-D-glucuronide benzyl ester

see 4-Methylphenyl 2,3,4-tri-O-benzyl-b-D-thioglucuronide benzyl ester on page 1035

Tolyl 2-O-acetyl-3-O-benzyl-4-O-levulinoyl-1-thio-b-D-glucuronic acid methyl ester

see 4-Methylphenyl 2-O-acetyl-3-O-benzyl-4-O-levulinoyl-b-D-thioglucuronide methyl ester on page 1031

p-Tolyl-b-D-galactopyranoside

see 4-Methylphenyl b-D-galactopyranoside on page 1033

Tomatine

• (3-b,5a,22b25S)-Spirosolan-3-yl O-b-D-glucopyranosyl-1(1-2)-O-[b-D-xylopyranosyl-(1-3)]-O-b-D-glucopyranosyl-(1-4)-b-D-galactopyranoside

[17406-45-0] $C_{50}H_{83}NO_{21}$ 1034.19

		$
	10mg	50.00
OT07656	25mg	100.00
	50mg	150.00

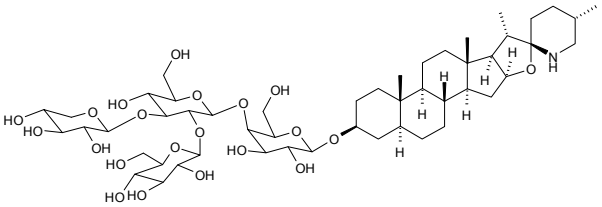

Refs: 1. Tetrahedron, 1965, 21, p645

TOOS

see N-Ethyl-N-(2-hydroxy-3-sulfopropyl)-3-methylaniline sodium salt on page 698

Topiramate

see 2,3:4,5-Di-O-isopropylidene-b-D-fructopyranose sulfamate on page 625

Topiramate D-galactopyranose

$C_{18}H_{31}NO_{13}S$ 501.50

Price On Application

MT09949

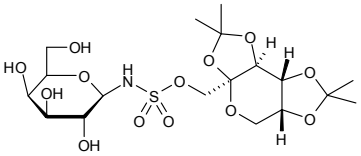

TOPS

see N-Ethyl-N-(3-sulfopropyl)-3-methylaniline sodium salt on page 702

Torachrysone 8-O-glucoside

[64032-49-1]

		$
	2mg	400.00
MT15652	5mg	900.00
	10mg	1600.00

Torcetrapib

[262352-17-0]

Price On Application

FT15754

5'-Tosyladenosine

• 5'-O-(p-Toluenesulfonyl)adenosine

[5135-30-8] $C_{17}H_{19}N_5O_6S$ 421.43

		$
	5g	90.00
NT07155	10g	150.00
	25g	250.00

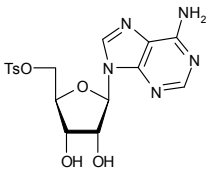

N-Tosyl-L-alanine 3-indoxyl ester

[75062-54-3] $C_{18}H_{18}N_2O_4S$ 358.41

		$
	50mg	90.00
FT15306	100mg	150.00
	250mg	300.00

N-Tosyl-(1R,2R)-1,2-dipenyl ethylenediamine

[144222-34-4]

		$
	250mg	100.00
FT16088	500mg	175.00
	1g	300.00

N-Tosyl-(1S,2S)-1,2-diphenyl ethylenediamine

[167315-27-0]

		$
	250mg	100.00
FT16087	500mg	175.00
	1g	300.00

5'-O-Tosyl-2',3'-O-isopropylidene adenosine

Price On Application

NT15541

N-Tosyl-3-pyrrolecarboxylic acid

see 1-Phenylsulfonylpyrrole-3-carboxylic acid on page 1199

5'-O-Tosylthymidine

[7253-19-2] $C_{17}H_{20}N_2O_8S$ 412.42

		$
	100mg	125.00
NT10016	250mg	250.00
	500mg	400.00

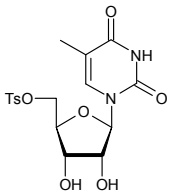

TOTU

• O-[(Ethoxycarbonyl)cyanomethylenamino]-N,N,N,N′-tetramethyluronium tetrafluoroborate

[136849-72-4] $C_{10}H_{17}N_4O_3BF_4$ 328.07

		$
	50g	110.00
FT15567	100g	175.00
	250g	325.00

Tramadol M1-D-glucuronide HCl

		$
	1mg	200.00
MT09948	2mg	360.00
	5mg	825.00

Trandolapril

Trandolaprilat acyl-D-glucuronide

$C_{28}H_{38}N_2O_{11}$ 578.61

Price On Application

MT09947

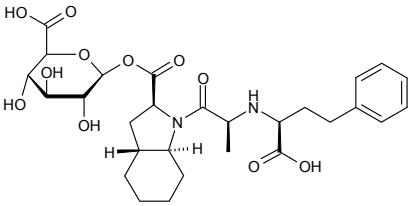

Trans-2-hexenal

$C_6H_{10}O$ 98.14

Price On Application

FT11966

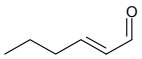

Trans-methyl crotonate

[623-43-8] $C_5H_8O_2$ 100.12

		$
	50g	90.00
FT12165	100g	150.00
	250g	312.50

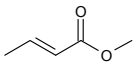

a,b-Trehalose

• Neotrehalose

[585-91-1] $C_{12}H_{22}O_{11}$ 342.30

		$
	50mg	50.00
OT00157	100mg	80.00
	250mg	125.00

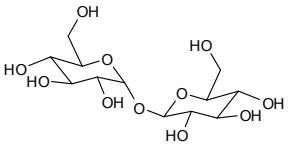

a,a-D-Trehalose anhydrous

• a-D-Glucopyranosyl-a-D-glucopyranoside anhydrous

[99-20-7][61370-87-4] $C_{12}H_{22}O_{11}$ 342.30

		$
	10g	30.00
OT03932	25g	55.00
	50g	85.00

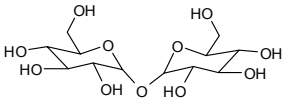

a,a-D-Trehalose dihydrate

• a-D-Glucopyranosyl-a-D-glucopyranoside dihydrate

[6138-23-4] $C_{12}H_{22}O_{11}.2H_2O$ 378.33

		$
	250g	37.50
OT05313	500g	50.00
	1kg	75.00

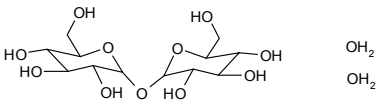

Refs: 1. Stewart LC, Richtmyer NK, Hudson CS, J. Am. Chem. Soc. 1950, p2059

a,a-D-Trehalose dihydrate - carbohydrate mixed kit 01 (see Carbohydrate and Nucleoside Kits Section)

[6138-23-4] $C_{12}H_{22}O_{11}.2H_2O$ 392.31

5g

UT07546

For bulk or custom products call UK +44 (0)1635 578444 or email enquiries@carbosynth.com
See our website for new products and up-to-date pricing

Trehalose 6,6'-dimycolate

[61512-20-7] $C_{130}H_{250}O_{15}.C_2H_6$ 2083.44

		$
	1mg	200.00
OT10667	2mg	300.00
	5mg	625.00

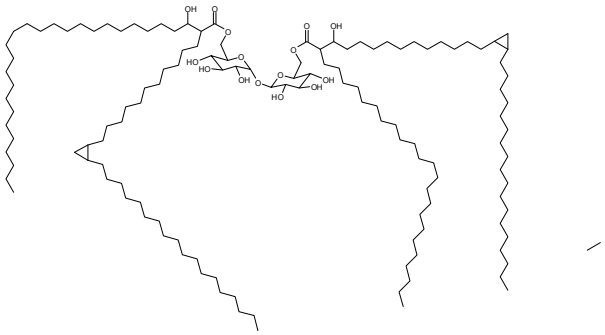

a,a-D-Trehalose endotoxin free

[6138-23-4] $C_{12}H_{22}O_{11}.2H_2O$ 378.33

		$
	50g	75.00
OT06976	100g	130.00
	250g	225.00

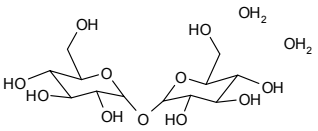

Trehalose-6-phosphate

$C_{12}H_{23}O_{14}P$ 422.28

		$
	50mg	300.00
OT11513	100mg	450.00
	250mg	750.00

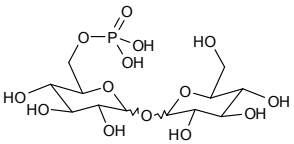

2',3',5'-Tri-O-acetyl-D-adenosine

[7387-57-7] $C_{16}H_{19}N_5O_7$ 393.35

		$
	250mg	62.50
NT04548	500mg	100.00
	1g	170.00

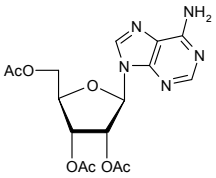

Refs: 1. Wilson CC, Tollin P, Howie RA, Cryst. Struct. Commun. 1986, C42, 697-700

4,5,7-Tri-O-acetyl-2,6-anhydro-3-deoxy-D-lyxo-hept-2-enonamide

[183233-11-6] $C_{13}H_{17}NO_8$ 315.28

		$
	1g	400.00
MT00734	2g	600.00
	5g	1100.00

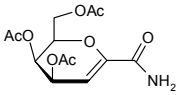

4,5,7-Tri-O-acetyl-2,6-anhydro-3-deoxy-D-lyxo-hept-2-enononitrile

[120085-63-4] $C_{13}H_{17}NO_7$ 299.28

		$
	1g	300.00
MT00735	2g	500.00
	5g	1000.00

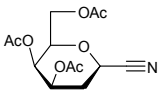

Triacetylanh

2,3,4-Tri-O-acetyl-1,6-anhydro-b-D-glucopyranose

• 1,6-Anhydro-b-D-glucose triacetate
• Levoglucosan triacetate

[13242-55-2] $C_{12}H_{16}O_8$ 288.25

		$
	1g	250.00
MT06721	5g	1050.00
	10g	1700.00

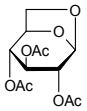

Refs: 1. Fraser-Reid B, et al., J. Am. Chem. Soc. 1984, 106, 731
2. Edwards MP, et al., J. Org. Chem. 1984, 49, 3503
3. Kelly AG, Roberts JS, J. Chem. Soc. Chem. Commun. 1980, 228
4. Ogawa T, et al., Carbohydr. Res. 1997, 57, C31
5. Isobe M, et al., Tetrahedron Lett. 1987, 28, 6485

2,3,5-Tri-O-acetyl-L-arabinofuranosyl fluoride

$C_{11}H_{15}FO_7$ 278.23

		$
	1g	1000.00
MT15417	2g	1400.00
	5g	2000.00

2,3,4-Tri-O-acetyl-b-L-arabinopyranosyl azide

$C_5H_9N_3O_4$ 175.14

Price On Application

MT05273

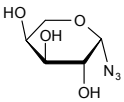

2,3,4-Tri-O-acetyl-D-arabinopyranosyl bromide - Stabilised with 2% CaCO3

• 1-Bromo-2,3,4-tri-O-acetyl-D-arabinopyranose

[113889-50-2] $C_{11}H_{15}BrO_7$ 339.14

		$
	2g	160.00
MT06658	5g	300.00
	10g	500.00

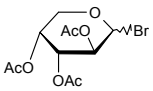

Refs: 1. Radha P, Lavanya KB, Jyothi Y, Sharma GVM, J. Carbohydr. Chem. Vol22, No6, p423-431

2,3,4-Tri-O-acetyl-a-D-arabinopyranosyl cyanide

		$
	1g	800.00
MT15317	2g	1200.00
	5g	2000.00

2,3,4-Tri-O-acetyl-1-azido-1-deoxy-b-D-arabinopyranosyl cyanide

[168567-91-7] $C_{12}H_{14}N_4O_7$ 326.26

		$
	250mg	275.00
MT01017	500mg	450.00
	1g	760.00

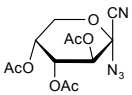

3,4,6-Tri-O-acetyl-2-azido-2-deoxy-b-D-galactopyranosyl trichloroacetimidate

$C_{14}H_{17}Cl_3N_4O_8$ 475.67

		$
	50mg	150.00
MT06635	100mg	250.00
	250mg	400.00

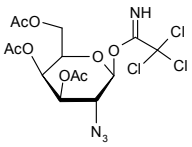

For bulk or custom products call UK +44 (0)1635 578444 or email enquiries@carbosynth.com
See our website for new products and up-to-date pricing

3,4,6-Tri-O-acetyl-2-azido-2-deoxy-D-galactose

[83025-10-9] $C_{12}H_{17}N_3O_8$ 331.28

		$
	1g	900.00
MT05278	2g	1500.00
	5g	2500.00

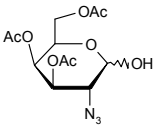

Refs: 1. Schmidt RR, Grundler G, Angew. Chem. Suppl. 1982, p1707

1,2,3-Tri-O-acetyl-4,6-O-benzylidene-b-D-galactopyranose

[78962-43-3] $C_{19}H_{22}O_9$ 394.37

		$
	1g	280.00
MT08658	2g	400.00
	5g	750.00

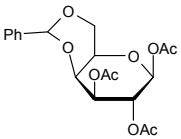

1,2,3-Tri-O-acetyl-4,6-O-benzylidene-b-D-glucopyranose

[173936-77-1][60618-81-7] $C_{19}H_{22}O_9$ 394.37

Price On Application

MT08659

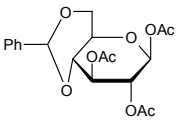

1,2,3-Tri-O-acetyl-4,6-O-benzylidene-a-D-mannopyranose

$C_{19}H_{22}O_9$ 394.37

Price On Application

MT08661

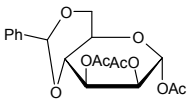

2',3',5'-Tri-O-acetyl-8-bromoadenosine

[15717-45-0] $C_{16}H_{18}BrN_5O_7$ 472.25

		$
	500mg	100.00
NT05210	1g	200.00
	2g	300.00

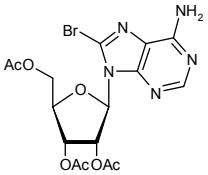

Refs: 1. West GJJ, West WLJ, Ward JFJ, Int. J. Radiat. Biol. 1982, 42, 5, p481-490

2',3',5'-Tri-O-acetyl-8-bromoguanosine

[15717-45-0] $C_{16}H_{18}BrN_5O_8$ 488.25

		$
	2g	95.00
NT05775	5g	180.00
	10g	350.00

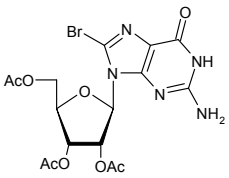

Refs: 1. Homes RE, Robins RK, J. Am. Chem. Soc. 1964, 86, p1242

2,3,5-Tri-O-acetyl-5-bromouridine

[105659-32-3]

Price On Application

NT15543

1,4,6-Tri-O-acetyl-2,3-O-carbonyl-a-D-mannopyranose

[53958-20-6] $C_{13}H_{16}O_{10}$ 332.26

		$
	50mg	85.00
MT04502	100mg	150.00
	250mg	250.00

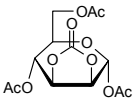

N,N',N''-Triacetylchitotriose

• 2-Acetamido-4-O-[2-acetamido-4-O-(2-acetamido-2-deoxy-b-D-glucopyranosyl)-2-deoxy-b-D-glucopyranosyl]-2-deoxy-D-glucopyranose
• Chitotriose triacetate

[38864-21-0] $C_{24}H_{41}N_3O_{16}$ 627.59

		$
	5mg	100.00
OT06497	10mg	185.00
	25mg	320.00

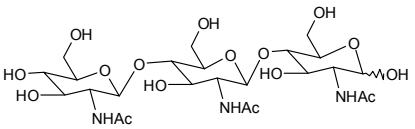

Refs: 1. Barker SA, et al., J. Chem. Soc. 1958, 2218
2. Beil. 18, V, 11, 187

Tri-N-acetyl-chitotriose octaacetate

see Chitotriose undecaacetate on page 392

2',3',5'-Tri-O-acetyl-6-chloro-6-deoxyguanosine

$C_{16}H_{18}ClN_5O_7$ 427.80

		$
	500mg	100.00
NT04678	1g	175.00
	2g	340.00

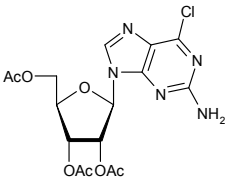

2',3',5'-Tri-O-acetyl-6-chloroinosine

see 9-(2',3',5'-Tri-O-acetyl-b-D-ribofuranosyl)-6-chloropurine on page 1371

2',3',5'-Tri-O-acetyl- 6-Chloro-9-(beta-D-ribofuranosyl) purine

see 9-(2',3',5'-Tri-O-acetyl-b-D-ribofuranosyl)-6-chloropurine on page 1371

2',3',5'-Tri-O-acetylcytidine HCl

[63639-21-4] $C_{15}H_{19}N_3O_8.HCl$ 405.79

		$
	50mg	85.00
NT07958	100mg	160.00
	250mg	300.00

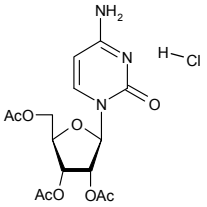

1,3,5-Tri-O-acetyl-2-deoxy-2-fluoro-a-D-arabinofuranose

[444586-86-1] $C_{11}H_{15}FO_7$ 278.23

		$
	25mg	85.00
MT04737	50mg	160.00
	100mg	250.00

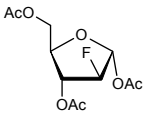

2,3,4-Tri-O-acetyl-1-deoxy-1-fluoro-b-D-arabinopyranosyl cyanide

[215942-92-0] $C_{12}H_{14}FNO_7$ 303.24

		$
	100mg	250.00
MT06667	250mg	400.00
	500mg	600.00

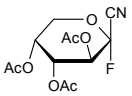

1,3,4-Tri-O-acetyl-2-deoxy-2-fluoro-L-fucose

$C_{12}H_{17}FO_7$ 292.26

		$
	200mg	1700.00
MT15919	500mg	3500.00
	1g	5000.00

3,4,6-Tri-O-acetyl-2-deoxy-2-fluoro-D-glucopyranosyl fluoride

• 1,2-Dideoxy-1,2-difluoro-3,4,6-tri-O-acetyl-D-glucopyranose

[86786-39-2] $C_{12}H_{16}F_2O_7$ 310.25

		$
	25mg	85.00
MT04731	50mg	160.00
	100mg	300.00

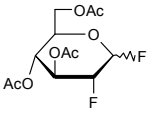

3,4,6-Tri-O-acetyl-2-deoxy-2-fluoro-D-mannopyranosyl fluoride

• 1,2-Dideoxy-1,2-difluoro-3,4,6-tri-O-acetyl-D-mannopyranoside

$C_{12}H_{16}F_2O_7$ 310.25

		$
	5mg	85.00
MT01945	10mg	160.00
	25mg	300.00

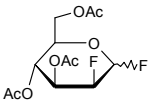

1,2,5-Tri-O-acetyl-3-deoxy-3-fluoro-D-ribofuranose

$C_{11}H_{15}FO_7$ 278.23

Price On Application

MT10103

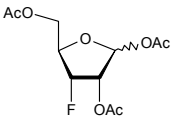

3,4,6-Tri-O-acetyl-2-deoxy-D-galactopyranose

$C_{12}H_{18}O_8$ 290.27

		$
	25mg	150.00
MT07036	50mg	250.00
	100mg	450.00

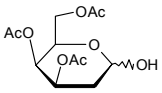

2,3,4-Tri-O-acetyl-6-deoxy-L-galactopyranosyl bromide

see 2,3,4-Tri-O-acetyl-a-L-fucopyranosyl bromide on page 1367

3,4,6-Tri-O-acetyl-2-deoxy-D-glucopyranose

[69503-94-2] $C_{12}H_{18}O_8$ 290.27

		$
	250mg	75.00
MT07035	500mg	125.00
	1g	250.00

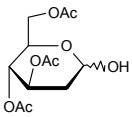

3,4,6-Tri-O-acetyl-2-deoxy-D-glucopyranosyl isocyanate

• 2-Deoxy-1-isocyanto-D-glucose-triacetate

$C_{13}H_{17}NO_8$ 315.28

		$
	250mg	400.00
MT04652	500mg	600.00
	1g	900.00

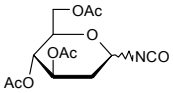

TriacetylIdeo

3,4,6-Tri-O-acetyl-2-deoxy-2-phthalimido-a-D-galactopyranosyl fluoride

[177966-56-2] $C_{20}H_{20}FNO_9$ 437.37

		$
	100mg	85.00
MT06140	250mg	150.00
	500mg	250.00

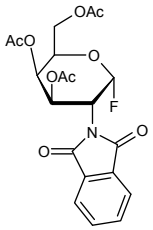

3,4,6-Tri-O-acetyl-2-deoxy-2-phthalimido-D-glucopyranose

$C_{20}H_{21}NO_{10}$ 435.38

		$
	100mg	80.00
MT10934	250mg	187.50
	500mg	325.00

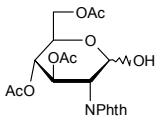

3,4,6-Tri-O-acetyl-2-deoxy-2-phthalimido-b-D-glucopyranosyl azide

$C_{20}H_{20}N_4O_9$ 460.39

		$
	500mg	100.00
MT08387	1g	150.00
	2g	250.00

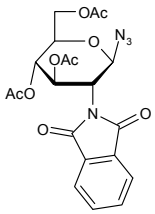

2-O-(3,4,6-Tri-O-acetyl-2-deoxy-2-N-phthalimido-b-D-glucopyranosyl)-3-O-benzyl-4,6-benzylidene-D-mannopyranoside

$C_{40}H_{41}NO_{15}$ 775.75

		$
	2mg	90.00
OT10403	5mg	150.00
	10mg	250.00

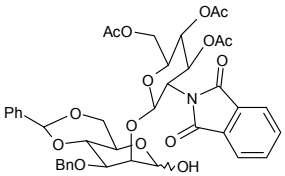

3,4,6-Tri-O-acetyl-2-deoxy-2-phthalimido-D-glucopyranosyl bromide

• 1-Bromo-2-deoxy-2-N-phthalimido-3,4,6-tri-O-acetyl-D-glucopyranoside

[70831-94-6] $C_{20}H_{20}BrNO_9$ 498.28

		$
	1g	130.00
MT04667	2g	200.00
	5g	400.00

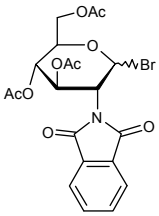

Refs: 1. Am. Chem. Symp. Ser. 1976, 39, 90

For bulk or custom products call UK +44 (0)1635 578444 or email enquiries@carbosynth.com
See our website for new products and up-to-date pricing

3,4,6-Tri-O-acetyl-2-deoxy-2-phthalimido-b-D-glucopyranosyl chloride

• 1-Chloro-2-deoxy-2-phthalimido-3,4,6-tri-O-acetyl-b-D-glucopyranoside

[7772-87-4] $C_{20}H_{20}ClNO_9$ 453.83

		$
	500mg	90.00
MT05342	1g	160.00
	2g	250.00

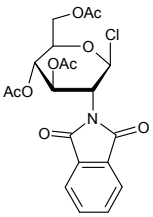

Refs: 1. Roy S, Sarkar S, Roy N, Synth. Commun. 2004, Vol34, Pt6, p1125-1140

3,4,6-Tri-O-acetyl-2-deoxy-2-phthalimido-a-D-glucopyranosyl fluoride

[147157-97-9] $C_{20}H_{20}FNO_9$ 437.37

		$
	100mg	85.00
MT05044	250mg	150.00
	500mg	250.00

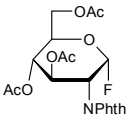

Refs: 1. Unverzagt C, Kunz H,, J. Prakt. Chem. Chem-Zig, 1992, 334, p570

3,4,6-Tri-O-acetyl-2-deoxy-2-phthalimido-b-D-glucopyranosyl fluoride

$C_{20}H_{20}FNO_9$ 437.37

		$
	100mg	100.00
MT10913	250mg	225.00
	500mg	400.00

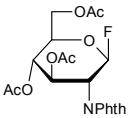

3,4,6-Tri-O-acetyl-2-deoxy-2-phthalimido-b-D-glucopyranosyl trichloroaceimidate

[16145-19-3] $C_{22}H_{21}Cl_3N_2O_{10}$ 579.77

		$
	250mg	200.00
MT06213	500mg	325.00
	1g	500.00

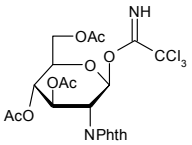

1,2,3-Tri-O-acetyl-5-deoxy-b-D-ribofuranose

[62211-93-2] $C_{11}H_{16}O_7$ 260.24

		$
	10g	90.00
MT05315	50g	250.00
	250g	800.00

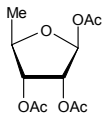

Refs: 1. Sairam P, Puranik R, Sreenivasa RB, Veerabhadra SP, Chandra S, Carbohydr. Res. 2003, Vol338, No4, p303-306

1,3,5-Tri-O-acetyl-2-deoxy-D-ribose

[4594-52-9] $C_{11}H_{16}O_7$ 260.24

		$
	1g	60.00
MT02833	5g	200.00
	10g	350.00

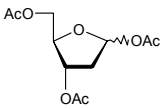

3,4,6-Tri-O-acetyl-2-deoxy-2-trichloroacetamido-D-glucopyranose

$C_{14}H_{18}Cl_3NO_9$ 450.66

		$
	500mg	400.00
MT07533	1g	700.00
	2g	1100.00

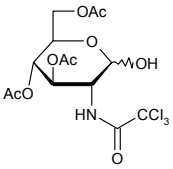

3,4,6-Tri-O-acetyl-2-deoxy-2-trifluoroacetamido-b-D-glucopyranosyl fluoride

[137686-91-0] $C_{14}H_{17}F_4NO_8$ 403.28

		$
	50mg	100.00
MT04883	100mg	180.00
	200mg	300.00

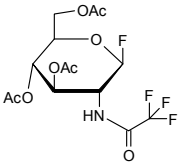

1,3,6-Tri-O-acetyl-2,4-di-O-benzyl-a-D-glucopyranose

• 2,4-Di-O-benzyl-1,3,6-tri-O-acetyl-a-D-glucopyranose

[79414-66-7] $C_{26}H_{30}O_9$ 486.51

		$
	500mg	90.00
MT06802	1g	160.00
	2g	250.00

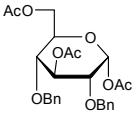

1,2,6-Tri-O-acetyl-3,4-di-O-benzyl-a-D-mannopyranose

• 3,4-Di-O-benzyl-1,2,6-tri-O-acetyl-a-D-mannopyranose

[65827-57-8] $C_{26}H_{30}O_9$ 486.51

		$
	200mg	100.00
MT04699	500mg	200.00
	1g	300.00

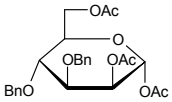

1,3,6-Tri-O-acetyl-2,4-dideoxy-2-phthalimido-b-D-glucopyranoside

$C_{20}H_{21}NO_9$ 419.38

		$
	25mg	85.00
MT07186	50mg	160.00
	100mg	250.00

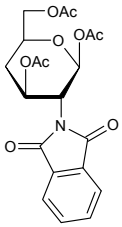

2',3',5'-Tri-O-acetyl-N2-dimethylguanosine

$C_{18}H_{23}N_5O_8$ 437.40

		$
	10mg	85.00
NT07343	25mg	150.00
	50mg	250.00

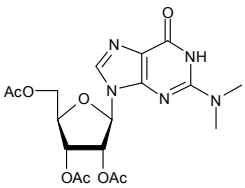

3,4,6-Tri-O-acetyl-1,2-O-ethoxyethylidene-a-D-fructopyranose

$C_{16}H_{24}O_{10}$ 376.36

		$
	500mg	110.00
MT08390	1g	200.00
	2g	300.00

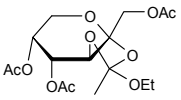

3,4,6-Tri-O-acetyl-1,2-O-ethoxyethylidene-b-D-mannopyranose

[28140-37-6] $C_{16}H_{24}O_{10}$ 376.36

		$
	1g	70.00
MT05052	2g	120.00
	5g	200.00

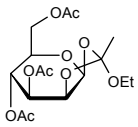

3,4,6-Tri-O-acetyl-1,2-O-ethylidene-b-D-mannopyranoside

[630102-81-7] $C_{14}H_{20}O_9$ 332.30

		$
	50mg	90.00
MT09831	100mg	150.00
	250mg	250.00

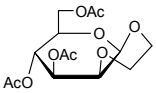

2',3',5'-Tri-O-acetyl-2-fluoroadenosine

[15811-32-2] $C_{16}H_{18}FN_5O_7$ 411.34

Price On Application

NT09632

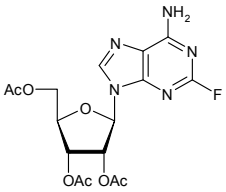

2,3,4-Tri-O-acetyl-b-L-fucopyranosyl azide

[95581-07-0] $C_{12}H_{17}N_3O_7$ 315.28

		$
	250mg	112.50
MT01052	500mg	200.00
	1g	300.00

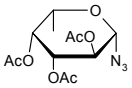

Refs: 1. Norris P, Zeller M, Acta Crystallogr. Sect. E 2005, E61, 729-730

2,3,4-Tri-O-acetyl-a-L-fucopyranosyl bromide

• 2,3,4-Tri-O-acetyl-6-deoxy-L-galactopyranosyl bromide

[16741-27-8] $C_{12}H_{17}BrO_7$ 353.16

		$
	500mg	250.00
MT04461	1g	400.00
	2g	600.00

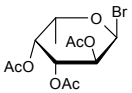

Refs: 1. Zehavi U, Patchornik A, J. Org. Chem. 1972, Vol37, No14, p2285

Triacetylgal

3,4,6-Tri-O-acetyl-D-galactal

[4098-06-0] $C_{12}H_{16}O_7$ 272.25

		$
	5g	70.00
MT05853	10g	120.00
	25g	250.00

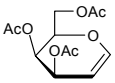

Refs: 1. Jacquinet JC, Carbohydr. Res. 1990, p153-81

3,4,6-Tri-O-acetyl-a-D-galactopyranose 1,2-(methyl orthoacetate)

• 3,4,6-Tri-O-acetyl-1,2-O-(1-methoxyethylidene)-a-D-glucopyranose

[50801-29-1] $C_{15}H_{22}O_{10}$ 362.33

		$
	1g	140.00
MT04872	2g	250.00
	5g	400.00

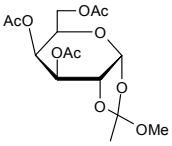

3,4,6-Tri-O-acetyl-D-glucal

• 1,5-Anhydro-2-deoxy-D-arabino-hex-1-enitol triacetate

[2873-29-2] $C_{12}H_{16}O_7$ 272.25

		$
	1g	20.00
MT00681	2g	25.00
	5g	30.00

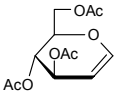

Refs: 1. Ismail AH, Pharmazie. 2001, Jul, 56(7), 534-5

3,4,6-Tri-O-acetyl-L-glucal

[63640-41-5] $C_{12}H_{16}O_7$ 272.25

		$
	500mg	250.00
MT02615	1g	400.00
	2g	700.00

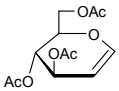

Refs: 1. Lee J, Lewin NE, Acs P, Blumberg PM, Marquez VE,, J. Med. Chem., 1996, 39, p4912

3,4,6-Tri-O-acetyl-a-D-glucopyranose 1,2-(ethyl orthoacetate)

[3254-17-9] $C_{16}H_{24}O_{10}$ 376.35

		$
	250mg	87.50
MT07344	500mg	150.00
	1g	250.00

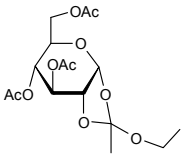

3,4,6-Tri-O-acetyl-a-D-glucopyranose 1,2-(methyl orthoacetate)

• 3,4,6-Tri-O-acetyl-1,2-O-(1-methoxyethylidene)-a-D-glucopyranose

[3254-16-8] $C_{15}H_{22}O_{10}$ 362.33

		$
	1g	160.00
MT04889	2g	270.00
	5g	500.00

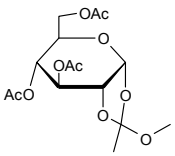

For bulk or custom products call UK +44 (0)1635 578444 or email enquiries@carbosynth.com
See our website for new products and up-to-date pricing

N-(3,4,6-Tri-O-acetyl-b-D-glucopyranosyl)piperidine

[52389-39-6] $C_{17}H_{27}NO_8$ 373.40

		$
	1g	200.00
MT00701	2g	300.00
	5g	450.00

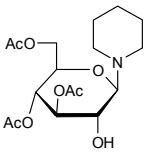

1,2,3,4-Tri-O-acetyl-b-D-glucuronide benzyl ester

$C_{21}H_{24}O_{11}$ 452.41

Price On Application

MT10319

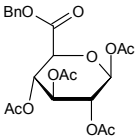

2,3,4-Tri-O-acetyl-D-glucuronide methyl ester

• Methyl-(2,3,4-tri-O-acetyl-D-glucopyranosyl)uronate

[73464-50-3][72692-06-9] $C_{13}H_{18}O_{10}$ 334.28

		$
	500mg	75.00
MT05111	1g	110.00
	2g	200.00

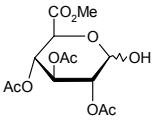

2,3,4-Tri-O-acetyl-a-D-glucuronide methyl ester trichloroacetimidate

• Methyl-(2,3,4-tri-O-acetyl-a-D-glucopyranosyl trichloroacetimidate) uronate

[92420-89-8] $C_{15}H_{18}Cl_3NO_{10}$ 478.66

		$
	50mg	85.00
MT04878	100mg	150.00
	250mg	300.00

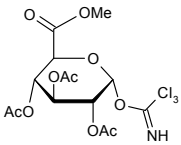

2',3',5'-Tri-O-acetylguanosine

• Guanosine Triacetate

[6979-94-8] $C_{16}H_{19}N_5O_8$ 409.35

		$
	5g	30.00
NT06136	10g	50.00
	25g	95.00

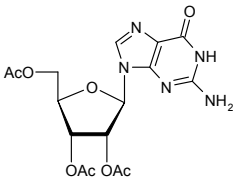

Refs: 1. Niles JC, Wishnok JS, Tannenbaum SR, J. Am. Chem. Soc. 2001, Vol123, Pt49, p12147-12151

3,4,6-Tri-O-acetyl-b-L-idopyranose 1,2-(methyl orthoacetate)

$C_{15}H_{22}O_{10}$ 362.33

		$
	10mg	85.00
MT04860	25mg	150.00
	50mg	250.00

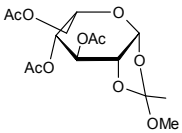

Triacetylino

2',3',5'-Tri-O-acetylinosine

[3181-38-2] $C_{16}H_{18}N_4O_8$ 394.34

		$
	1g	35.00
NT06708	2g	55.00
	5g	85.00

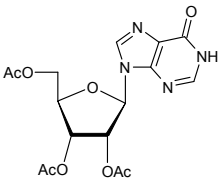

Refs: 1. Veliz EA, Beal PA, Tetrahedron Lett. 2000, Vol41, Pt11, p1695-1698

2',3',5'-Tri-O-acetylisoguanosine

• Isoguanosine triacetate

$C_{16}H_{19}N_5O_8$ 409.35

		$
	25mg	85.00
NT07233	50mg	160.00
	100mg	250.00

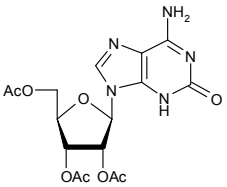

3,4,6-Tri-O-acetyl-2-D-b-D-mannopyranose 1,2-(methyl orthoacetate)

$C_{15}H_{21}DO_{10}$ 363.33

Price On Application

MT04499

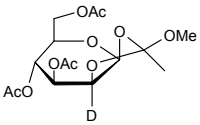

3,4,6-Tri-O-acetyl-b-D-mannopyranose 1,2-(methyl orthoacetate)

• 3,4,6-Tri-O-acetyl-1,2-O-(1-methoxyethylidene)-b-D-mannopyranose

[4435-05-6] $C_{15}H_{22}O_{10}$ 362.33

		$
	500mg	50.00
MT04874	1g	80.00
	2g	150.00

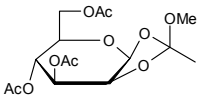

Refs: 1. Carbohydr. Res. 1982, 103, 15

Triacetylmethane

• 3-(1-Hydroxyethylidene)-2,4-pentanedione

[815-68-9] $C_7H_{10}O_3$ 142.15

		$
	10g	200.00
FT08164	25g	400.00
	50g	700.00

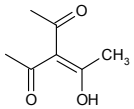

1,2,3-Tri-O-acetyl-4,6-O-(4-methoxybenzylidene)-b-D-galactopyranose

$C_{20}H_{24}O_{10}$ 424.40

Price On Application

MT08662

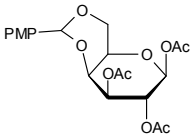

For bulk or custom products call UK +44 (0)1635 578444 or email enquiries@carbosynth.com
See our website for new products and up-to-date pricing

1,2,3-Tri-O-acetyl-4,6-O-(4-methoxybenzylidene)-b-D-glucopyranose

[316790-34-8] $C_{20}H_{24}O_{10}$ 424.40

Price On Application

MT08660

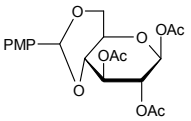

1,2,3-Tri-O-acetyl-4,6-O-(4-methoxybenzylidene)-a-D-mannopyranose

$C_{20}H_{24}O_{10}$ 424.40

		$
	1g	750.00
MT08663	2g	1050.00
	5g	2000.00

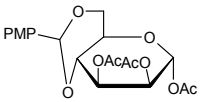

3,4,6-Tri-O-acetyl-1,2-O-(1-methoxyethylidene)-a-D-glucopyranose

see 3,4,6-Tri-O-acetyl-a-D-galactopyranose 1,2-(methyl orthoacetate) on page 1368

3,4,6-Tri-O-acetyl-1,2-O-(1-methoxyethylidene)-a-D-glucopyranose

see 3,4,6-Tri-O-acetyl-a-D-glucopyranose 1,2-(methyl orthoacetate) on page 1368

3,4,6-Tri-O-acetyl-1,2-O-(1-methoxyethylidene)-b-D-mannopyranose

see 3,4,6-Tri-O-acetyl-b-D-mannopyranose 1,2-(methyl orthoacetate) on page 1370

Tri-O-acetyl-4-pentulosonic acid methyl ester

$C_{12}H_{16}O_9$ 304.25

Price On Application

MT01895

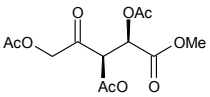

2,3,4-Tri-O-acetyl-a-L-rhamnopyranosyl azide

$C_{12}H_{17}N_3O_7$ 315.28

		$
	500mg	125.00
MT00691	1g	200.00
	2g	300.00

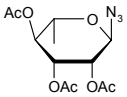

9-(2',3',5'-Tri-O-acetyl-b-D-ribofuranosyl)-6-chloropurine

- 2',3',5'-Tri-O-acetyl-6-chloroinosine
- 2',3',5'-Tri-O-acetyl- 6-Chloro-9-(beta-D-ribofuranosyl) purine

[5987-73-5] $C_{16}H_{17}ClN_4O_7$ 412.78

		$
	2g	90.00
NT10156	5g	200.00
	10g	300.00

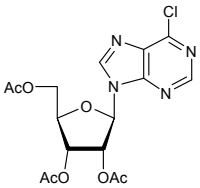

1-(2,3,5-Tri-O-acetyl-b-D-ribofuranosyl)nicotinamide

- Nicotinamide 2,3,5-tri-O-acetyl-b-D-ribofuranose

$C_{17}H_{21}N_2O_8$ 381.36

Price On Application

NT08585

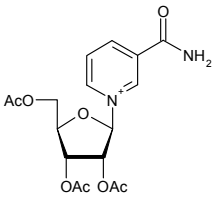

Triacetylrib

2,3,4-Tri-O-acetyl-D-ribononitrile

$C_{11}H_{15}NO_7$ 273.24

Price On Application

MT04000

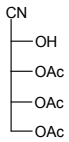

2,3,4-Tri-O-acetyl-b-D-ribopyranosyl azide

$C_{11}H_{15}N_3O_7$ 301.26

		$
	500mg	100.00
MT05859	1g	180.00
	2g	280.00

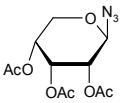

1,3,6-Tri-O-acetyl-3-O-(2,3,4,6-tetra-O-acetyl-b-D-galactopyranosyl)-2-azido-2-deoxy-a-D-glucopyranose

$C_{26}H_{35}N_3O_{17}$ 661.57

		$
	1g	650.00
OT06894	2g	1100.00
	5g	2000.00

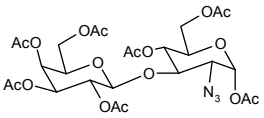

1,3,6-Tri-O-acetyl-4-O-(2,3,4,6-tetra-O-acetyl-b-D-galactopyranosyl)-2-azido-2-deoxy-D-glucopyranose

$C_{26}H_{35}N_3O_{17}$ 661.57

		$
	250mg	300.00
OT06645	500mg	550.00
	1g	900.00

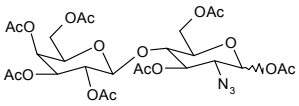

2,4,6-Tri-O-acetyl-3-O-(2,3,4,6-tetra-O-acetyl-b-D-glucopyranosyl)-a-D-glucopyranosyl bromide

- Acetobromolaminaribiose
- 1-Bromo-2,4,6-tri-O-acetyl-3-O-(2,3,4,6-tetra-O-acetyl-b-D-glucopyranosyl)-a-D-glucopyranoside

[23202-66-6] $C_{26}H_{35}BrO_{17}$ 699.45

		$
	2mg	90.00
OT04669	5mg	175.00
	10mg	250.00

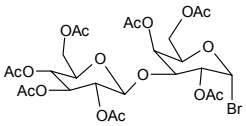

2,3,6-Tri-O-acetyl-4-O-(2,3,4,6-tetra-O-acetyl-a-D-mannopyranosyl)-D-mannopyranose

[123809-59-6] $C_{26}H_{36}O_{18}$ 636.55

		$
	1mg	90.00
OT09647	2mg	150.00
	5mg	250.00

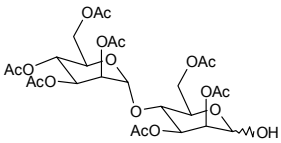

For bulk or custom products call UK +44 (0)1635 578444 or email enquiries@carbosynth.com
See our website for new products and up-to-date pricing

2,3,6-Tri-O-acetyl-4-O-(2,3,6-tri-O-acetyl-4-O-(2,3,4,6-tetra-O-acetyl-b-D-galactopyranosyl)-b-D-glucopyranosyl)-a-D-glucopyranosyl bromide

$C_{38}H_{51}BrO_{25}$ 987.70

Price On Application

OT11432

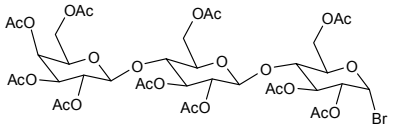

2,3,6-Tri-O-acetyl-4-O-(2,3,6-tri-O-acetyl-4-O-(2,3,4,6-tetra-O-acetyl-a-D-glucopyranosyl)-a-D-glucopyranosyl)-a-D-glucopyranosyl bromide

• Acetobromomaltotriose

$C_{38}H_{51}BrO_{25}$ 987.70

		$
	25mg	75.00
OT10965	50mg	140.00
	100mg	250.00

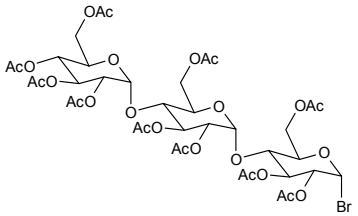

2,3,6-Tri-O-acetyl-4-O-[2,3,6-tri-O-acetyl-4-O-(2,3,6-tri-O-acetyl-4-O-(2,3,4,6-tetra-O-acetyl-b-D-galactopyranosyl)-b-D-glucopyranosyl)-b-D-glucopyranosyl]-a-D-glucopyranosyl bromide

$C_{50}H_{67}BrO_{33}$ 1275.95

Price On Application

OT11433

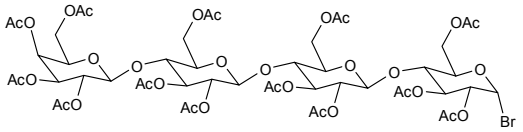

3,4,6-Tri-O-acetyl-2-O-(2,3,4-tri-O-benzoyl-a-L-fucopyranosyl)-D-galactopyranoside

$C_{39}H_{40}O_{16}$ 764.73

		$
	2mg	85.00
OT04886	5mg	150.00
	10mg	250.00

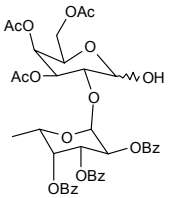

3,4,6-Tri-O-acetyl-2-O-(2,3,4-tri-O-benzoyl-a-L-fucopyranosyl)-D-galactopyranosyl trichloroacetimidate

$C_{41}H_{40}Cl_3NO_{16}$ 909.11

		$
	2mg	90.00
OT04873	5mg	175.00
	10mg	250.00

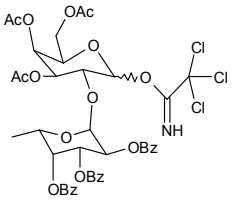

2',3',5'-Tri-O-acetyluridine

• Uridine 2',3',5'-triacetate

[4105-38-8] $C_{15}H_{18}N_2O_9$ 370.31

		$
	10	30.00
NT06907	25g	42.50
	50g	55.00

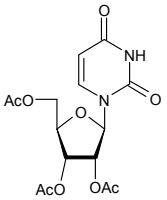

2,3,4-Tri-O-acetyl-D-xylopyranose

[106820-14-8] $C_{11}H_{16}O_8$ 276.24

		$
	50mg	90.00
MT06123	100mg	150.00
	250mg	250.00

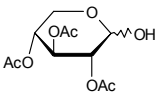

Refs: 1. Utille JP, et.al., Carbohydr. Res., 1982, 106, p43

2,3,4-Tri-O-acetyl-b-D-xylopyranosyl azide

[53784-33-1] $C_{11}H_{15}N_3O_7$ 301.25

		$
	1g	150.00
MT01040	2g	250.00
	5g	400.00

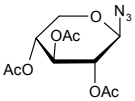

Refs: 1. Gyorgydeak Z., et.al.,, Annalen, 1986, p1393

2,3,4-Tri-O-acetyl-a-D-xylopyranosyl bromide

- Acetobromo-a-D-xylose
- 1-Bromo-2,3,4-tri-O-acetyl-a-D-xylopyranoside

[3068-31-3] $C_{11}H_{15}BrO_7$ 339.14

		$
	50mg	85.00
MT04675	100mg	160.00
	250mg	250.00

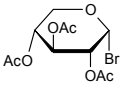

Refs: 1. Bochkov AF, Obruchnikov IV, NK Kochetkov, Russ. Chem. Bull. 1971, Vol20, No6, p1186-1193

2,3,4-Tri-O-acetyl-b-D-xylopyranosyl-Fmoc-L-serine

$C_{29}H_{31}NO_{12}$ 585.56

		$
	50mg	600.00
MT09620	100mg	900.00
	250mg	2000.00

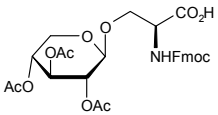

2,3,4-Tri-O-acetyl-a-D-xylopyranosyl trichloroacetimidate

$C_{13}H_{16}Cl_3NO_8$ 420.63

		$
	50mg	85.00
MT08454	100mg	155.00
	250mg	250.00

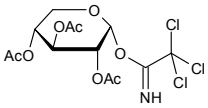

Refs: 1. Mori M, Ito Y, Ogawa T, Carbohydr. Res. 1990, Jan 15, 195(2), 199-224

n-Triadecyl-b-D-maltoside

see Tridecyl b-D-maltopyranoside on page 1393

1,,3,5-Triaminobenzene trihydrochloride

[638-09-5]

		$
	1g	125.00
FT13805	2g	200.00
	5g	375.00

2,4,5-Triamino-6-hydroxypyrimidine sulfate

- 2,5,6-Triamino-4-pyrimidol sulfate

[35011-47-3][39267-74-8] $C_4H_7N_5OH_2SO_4$ 239.21

		$
	5g	60.00
FT12125	10g	90.00
	25g	200.00

2,4,6-Triamino-5-nitrosopyrimidine

see 5-Nitroso-2,4,6-triaminopyrimidine on page 1152

4,5,6-Triaminopyrimidine sulphate

[49721-45-1] $C_4H_7N_5.H_2SO_4$ 223.21

		$
	1g	85.00
FT07886	2g	160.00
	5g	300.00

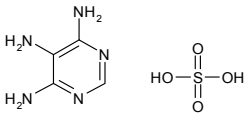

2,5,6-Triamino-4-pyrimidol sulfate

see 2,4,5-Triamino-6-hydroxypyrimidine sulfate on page 1374

2,2',2''-Triaminotriethylamine-bis(thiogalactopyranosyl acetamide)

$C_{22}H_{42}N_4O_{12}S_2$ 618.72

Price On Application

OT11028

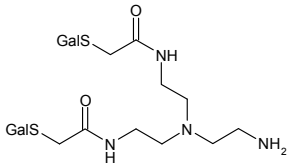

1,3,5-Triazine

[290-87-9]

		$
	50g	350.00
FT15903	100g	600.00
	250g	1250.00

(4H)-1,2,4-Triazol-3-amine

[65312-61-0] $C_2H_4N_4$ 84.08

		$
	1g	350.00
FT10575	2g	600.00
	5g	1000.00

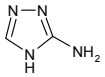

1H-1,2,3-Triazole

[288-36-8] $C_2H_3N_3$ 69.07

		$
	50g	90.00
FT00586	100g	150.00
	250g	312.50

3H-[1,2,3]-Triazolo[4,5-b]pyridin-3-ol

see 1-Hydroxy-7-azabenzotriazole on page 824

Tribenoside

see Ethyl 3,5,6-tri-O-benzyl-D-glucofuranoside on page 708

1,2,3-Tri-O-benzoyl-4,6-O-benzylidene-b-D-galactopyranose

$C_{34}H_{28}O_9$ 580.58

Price On Application

MT08588

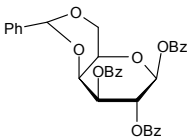

1,2,3-Tri-O-benzoyl-4,6-O-benzylidene-b-D-glucopyranose

[113544-56-2] $C_{34}H_{28}O_9$ 580.58

Price On Application

MT08589

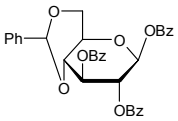

1,2,3-Tri-O-benzoyl-4,6-O-benzylidene-a-D-mannopyranose

$C_{34}H_{28}O_9$ 580.58

Price On Application

MT08590

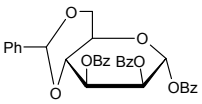

2,4,6-Tri-O-benzoyl-3-O-benzyl-D-mannopyranose

$C_{34}H_{30}O_9$ 582.60

Price On Application

MT00142

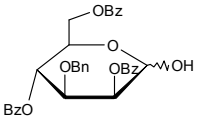

2,4,6-Tri-O-benzoyl-3-benzyl-D-mannopyranosyl trichloroacetimidate

$C_{36}H_{30}Cl_3NO_9$ 726.98

Price On Application

MT06586

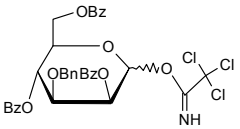

2,3,4-Tri-O-benzoyl-1-bromo-D-glucuronide methyl ester

$C_{28}H_{23}BrO_9$ 583.38

		$
	50mg	85.00
MT07345	100mg	160.00
	250mg	250.00

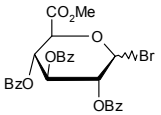

1,3,5-Tri-O-benzoyl-2-deoxy-2-fluoro-a-D-arabinofuranose

- 2-Deoxy-2-fluoro-1,3,5-tri-O-benzoyl-a-D-arabinofuranose
- 2-Fluoro-2-deoxy-1,3,5-tri-O-benzoyl-a-D-arabinofuranose

[97614-43-2] $C_{26}H_{21}FO_7$ 464.44

		$
	1g	60.00
MT04218	5g	150.00
	10g	250.00

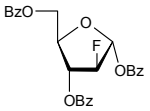

Refs: 1. Ikeda H, Fernandez R, Wilk A, Barchi Jr JJ, Huang X, Marquez VE, Nucleic Acids Res. Vol26, No9, p2237-2244

1,3,5-Tri-O-benzoyl-2-deoxy-2-fluoro-a-L-arabinofuranose

[171721-00-9] $C_{26}H_{21}FO_7$ 464.44

		$
	200mg	400.00
MT06404	500mg	600.00
	1g	800.00

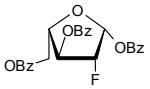

1,2,3-Tri-O-benzoyl-4-deoxy-a-L-fucopyranose

• 1,2,3-Tri-O-benzoyl-4,6-dideoxy-a-L-xylopyranose
• 1,2,3-Tri-O-benzoyl-4,6-dideoxy-a-L-xylo-hexopyranose

[132867-80-2] $C_{27}H_{24}O_7$ 460.48

		$
	5mg	85.00
MT04887	10mg	150.00
	25mg	250.00

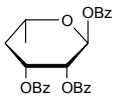

1,3,6-Tri-O-benzoyl-2-deoxy-a-D-glucopyranoside

$C_{27}H_{30}O_5$ 434.52

		$
	500mg	90.00
MT04584	1g	160.00
	2g	250.00

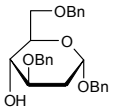

Refs: 1. Yashunsky DV, Nikolaev AV, Perkin 1, 2000, 8, p1195-1198

1,3,4-Tri-O-benzoyl-2-deoxy-b-D-ribopyranose

[124152-17-6] $C_{26}H_{22}O_7$ 446.45

		$
	500mg	125.00
MT01641	1g	200.00
	2g	280.00

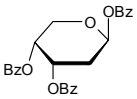

1,2,3-Tri-O-benzoyl-4,6-dideoxy-4-iodo-a-L-glucopyranose

[132867-78-8] $C_{27}H_{23}IO_7$ 586.37

		$
	10mg	85.00
MT01787	25mg	150.00
	50mg	250.00

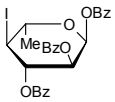

1,2,3-Tri-O-benzoyl-4,6-dideoxy-a-L-xylo-hexopyranose

see 1,2,3-Tri-O-benzoyl-4-deoxy-a-L-fucopyranose on page 1377

1,2,3-Tri-O-benzoyl-4,6-dideoxy-a-L-xylopyranose

see 1,2,3-Tri-O-benzoyl-4-deoxy-a-L-fucopyranose on page 1377

1,2,3-Tri-O-benzoyl-a-L-fucopyranose

[132867-76-6] $C_{27}H_{24}O_8$ 476.47

		$
	50mg	85.00
MT04885	100mg	150.00
	250mg	250.00

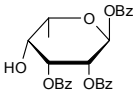

2,3,4-Tri-O-benzoyl-L-fucopyranose

[485821-70-3] $C_{27}H_{24}O_8$ 476.47

		$
	100mg	150.00
MT04881	250mg	250.00
	500mg	450.00

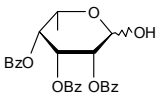

2,3,4-Tri-O-benzoyl-L-fucopyranosyl bromide

• 1-Bromo-2,3,4-tri-O-benzoyl-L-fucopyranoside

[855662-12-3] $C_{12}H_{17}BrO_7$ 353.16

		$
	250mg	450.00
MT04666	500mg	700.00
	1g	1100.00

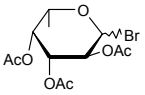

2,3,4-Tri-O-benzoyl-a-L-fucopyranosyl trichloroacetimidate

[180476-30-6] $C_{29}H_{24}Cl_3NO_8$ 620.86

		$
	250mg	600.00
MT04876	500mg	900.00
	1g	1400.00

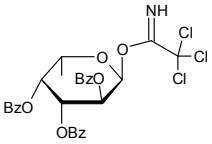

2,3,4-Tri-O-benzoyl-D-glucuronide methyl ester

[50767-71-0] $C_{28}H_{24}O_{10}$ 520.14

		$
	50mg	85.00
MT07347	100mg	160.00
	250mg	250.00

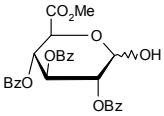

2,3,4-Tri-O-benzoyl-a-D-glucuronide methyl ester trichloroacetimidate

• Methyl-(2,3,4-tri-O-benzoyl-a-D-glucopyranosyl trichloroacetimidate)uronate

[169557-99-7] $C_{30}H_{24}Cl_3NO_{10}$ 664.87

		$
	25mg	85.00
MT05731	50mg	160.00
	100mg	250.00

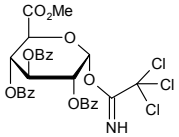

2',3',5'-Tri-O-benzoylguanosine

[66048-53-1] $C_{31}H_{25}N_5O_8$ 595.56

		$
	100mg	85.00
NT05368	250mg	150.00
	500mg	250.00

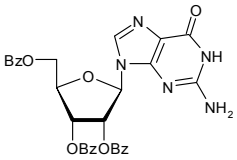

1,3,5-Tri-O-benzoyl-2-O-(1'-imidazoylsulfonyl)-a-D-ribofuranose

[97614-42-1] $C_{29}H_{24}N_2O_{10}S$ 592.57

		$
	10g	50.00
MT06776	25g	100.00
	50g	175.00

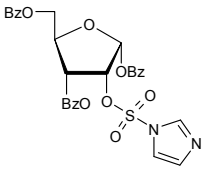

1,2,3-Tri-O-benzoyl-4,6-O-(4-methoxybenzylidene)-b-D-galactopyranose

$C_{35}H_{30}O_{10}$ 610.61

Price On Application

MT08591

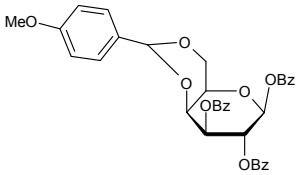

1,2,3-Tri-O-benzoyl-4,6-O-(4-methoxybenzylidene)-b-D-glucopyranose

$C_{35}H_{30}O_{10}$ 610.61

Price On Application

MT08592

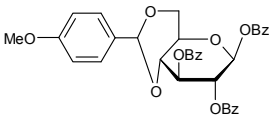

1,2,3-Tri-O-benzoyl-4,6-O-(4-methoxybenzylidene)-a-D-mannopyranose

$C_{35}H_{30}O_{10}$ 610.61

		$
	1g	750.00
MT08593	2g	1050.00
	5g	2000.00

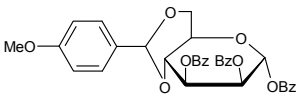

2',3',5'-Tri-O-benzoyl-2'-C-methylcytidine

• 1-(2,3,5-Tri-O-benzoyl-2-C-methyl-b-D-ribofuranosyl)cytosine

[640725-69-5] $C_{31}H_{27}N_3O_8$ 569.56

		$
	5mg	85.00
NT06137	10mg	160.00
	25mg	300.00

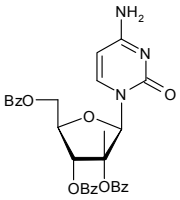

1,3,5-Tri-O-benzoyl-2-O-methyl-D-ribofuranose

[68045-07-8] $C_{27}H_{24}O_8$ 476.47

		$
	1g	140.00
MT00963	2g	250.00
	5g	500.00

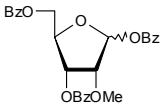

2,3,5-Tri-O-benzoyl-2-C-methyl-D-ribofuranose

[30361-17-2]

Price On Application

MT14101

1,3,5-Tri-O-benzoyl-2-C-methyl-a-D-ribofuranoside

[16434-48-3] $C_{27}H_{24}O_8$ 476.47

Price On Application

MT11025

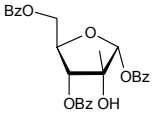

1-(2,3,5-Tri-O-benzoyl-2-C-methyl-b-D-ribofuranosyl)cytosine

see 2',3',5'-Tri-O-benzoyl-2'-C-methylcytidine on page 1379

2,3,5-Tri-O-benzoyl-2-C-methyl-D-ribonic acid-1,4-lactone

[7392-74-7] $C_{27}H_{22}O_8$ 474.46

		$
	25mg	85.00
MT06807	50mg	150.00
	250mg	250.00

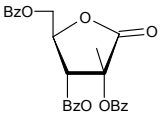

2',3',5'-Tri-O-benzoyl-6-methyluridine

$C_{31}H_{26}N_2O_9$ 570.55

Price On Application

NT08584

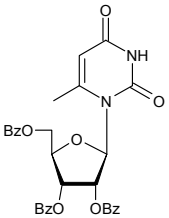

1,2,5-Tri-O-benzoyl-3-methyl-D-xylofuranose

$C_{27}H_{24}O_7$ 460.48

Price On Application

MT10104

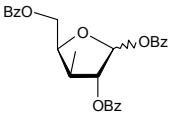

2,3,5-Tri-O-benzoyl-1-O-(4-nitrobenzoyl)-D-ribofuranose

$C_{33}H_{25}NO_{11}$ 611.55

		$
	5g	85.00
MT07074	10g	160.00
	25g	250.00

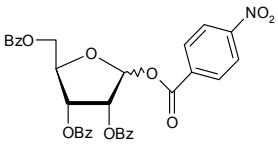

1,3,5-Tri-O-benzoyl-a-D-ribofuranose

• a-D-Ribofuranose 1,3,5-tribenzoate

[22224-41-5] $C_{26}H_{22}O_8$ 462.45

		$
	1g	35.00
MT04028	2g	60.00
	5g	80.00

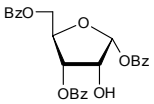

Refs: 1. Brodfuehrer PR, Sapino Jr C, Howell HG, J. Org. Chem. 1985, 50, 2597-2598
2. Eiseman JL, Brown-Proctor C, Kinahan PE, et al., Clin. Cancer Res. 2004, Vol10, p6669-6676

2,3,5-Tri-O-benzoyl-b-D-ribofuranosyl azide

[7408-41-5] $C_{26}H_{21}N_3O_7$ 487.46

		$
	100mg	50.00
MT06420	250mg	75.00
	500mg	125.00

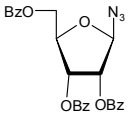

2,3,5-Tri-O-benzoyl-b-D-ribofuranosyl cyanide

[23316-67-8] $C_{27}H_{21}NO_7$ 471.46

		$
	250mg	75.00
MT06417	500mg	125.00
	1g	200.00

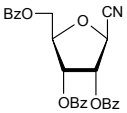

1,3,5-Tri-O-benzoyl-2-O-(trifluoromethanesulfonyl)-a-D-ribofuranose

[97614-41-0] $C_{27}H_{21}F_3O_{10}S$ 594.51

		$
	50mg	400.00
MT07900	100mg	700.00
	250mg	1250.00

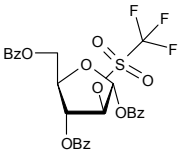

Refs: 1. Alauddin MM, et.al.,, Nucl. Med. Biol., 2004, 45, p2063

2',3',5'-Tri-O-benzoyluridine

[1748-04-5] $C_{30}H_{24}N_2O_9$ 556.52

		$
	500mg	90.00
NT08060	1g	160.00
	2g	300.00

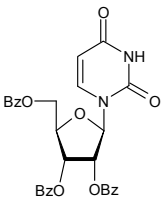

2,3,5-Tri-O-benzyl-b-D-arabinofuranose

[60933-68-8] $C_{26}H_{28}O_5$ 420.50

		$
	2g	40.00
MT02123	5g	60.00
	10g	90.00

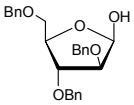

Refs: 1. McClard RW, Tsimikas S, Schriver KE, Arch. Biochem. Biophys. 1986, p282-6

2,3,5-Tri-O-benzyl-D-arabinofuranose

[37776-25-3] $C_{26}H_{28}O_5$ 420.50

		$
	5g	85.00
MT05402	25g	150.00
	50g	250.00

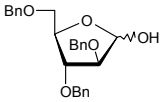

2,3,5-Tri-O-benzyl-L-arabinofuranose

[89615-42-9] $C_{26}H_{28}O_5$ 420.50

		$
	5g	85.00
MT05387	10g	150.00
	25g	280.00

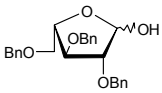

Tribenzylara

9-(2',3',5'-Tri-O-benzyl-b-D-arabinofuranosyl)adenine

[3257-73-6] $C_{31}H_{31}N_5O_4$ 537.61

		$
	5g	85.00
NT05401	10g	160.00
	25g	300.00

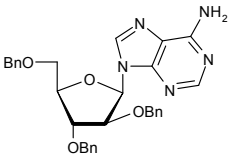

2,3,5-Tri-O-benzyl-D-arabino-1,4-lactone

$C_{26}H_{26}O_5$ 418.48

		$
	25g	90.00
MT05389	50g	180.00
	100g	300.00

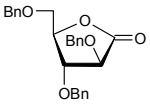

2,3,4-Tri-O-benzyl-b-D-arabinopyranose

[18039-26-4] $C_{26}H_{28}O_5$ 420.50

		$
	5g	250.00
MT03989	10g	450.00
	25g	800.00

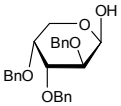

2,3,4-Tri-O-benzyl-b-L-arabinopyranose

[77943-33-0] $C_{26}H_{28}O_5$ 420.50

		$
	1g	80.00
MT04224	2g	150.00
	5g	250.00

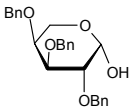

2,3,4-Tri-O-benzyl-L-arabinopyranose

$C_{26}H_{28}O_5$ 420.50

		$
	10g	400.00
MT09611	25g	750.00
	50g	1250.00

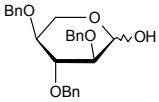

1,2,3-Tri-O-benzyl-4-O-benzoyl-b-D-galactopyranoside

$C_{34}H_{34}O_7$ 554.63

		$
	10mg	85.00
MT06759	25mg	165.00
	50mg	250.00

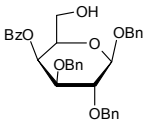

For bulk or custom products call UK +44 (0)1635 578444 or email enquiries@carbosynth.com
See our website for new products and up-to-date pricing

1,2,3-Tri-O-benzyl-4,6-O-benzylidene-b-D-galactopyranose

[57783-80-9] $C_{34}H_{34}O_6$ 538.63

Price On Application

MT08788

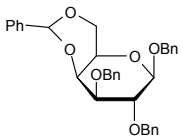

1,2,3-Tri-O-benzyl-4,6-O-benzylidene-a-D-galactopyranoside

[53929-36-5] $C_{34}H_{34}O_6$ 538.63

		$
	25mg	85.00
MT06762	50mg	150.00
	100mg	250.00

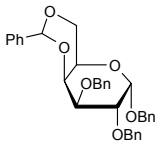

1,2,3-Tri-O-benzyl-4,6-O-benzylidene-b-D-glucopyranoside

[57783-66-1] $C_{34}H_{34}O_6$ 538.63

		$
	100mg	85.00
MT06761	250mg	150.00
	500mg	250.00

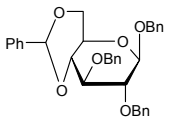

1,2,3-Tri-O-benzyl-4,6-O-benzylidene-a-D-mannopyranose

[57783-75-2] $C_{34}H_{34}O_6$ 538.63

Price On Application

MT08789

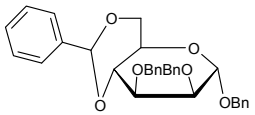

4,5,6-Tri-O-benzyl-3-benzyloxymethyl-octa-1,7-dien-3-ol

• 1,2,3-Tri-O-benzyl-4-C-[(benzyloxy)methyl]-1,2,7,8-tetradeoxy-D-gluco-octa-1,7-dien-3-ol

$C_{37}H_{40}O_5$ 564.71

		$
	1mg	85.00
MT07350	2mg	160.00
	5mg	250.00

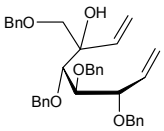

1,2,3-Tri-O-benzyl-4-C-[(benzyloxy)methyl]-1,2,7,8-tetradeoxy-D-gluco-octa-1,7-dien-3-ol

see 4,5,6-Tri-O-benzyl-3-benzyloxymethyl-octa-1,7-dien-3-ol on page 1383

3,4,6-Tri-O-benzyl-2-deoxy-D-galactopyranose

[94189-64-7] $C_{27}H_{30}O_5$ 434.52

		$
	25mg	125.00
MT07474	50mg	200.00
	100mg	300.00

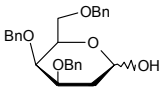

Tribenzyldeo

3,4,6-Tri-O-benzyl-2-deoxy-D-glucopyranose

[132732-60-6] $C_{27}H_{30}O_5$ 434.52

		$
	250mg	87.50
MT07037	500mg	150.00
	1g	250.00

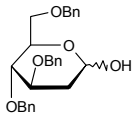

3,4,6-Tri-O-benzyl-2-deoxy-2-phthalimdo-b-D-glucopyranosyl fluoride

$C_{35}H_{32}FNO_6$ 581.63

		$
	1mg	90.00
MT10917	2mg	170.00
	5mg	400.00

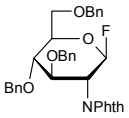

1,2,6-Tri-O-benzyl-2-deoxy-4-O-[phenoxy(thiocarbonyl)]-2-phthalimido-b-D-glucopyranoside

$C_{42}H_{37}NO_8S$ 715.81

		$
	50mg	85.00
MT07405	100mg	160.00
	250mg	250.00

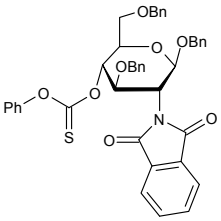

1,3,6-Tri-O-benzyl-2-deoxy-2-phthalimido-b-D-glucopyranoside

$C_{35}H_{33}NO_7$ 579.64

		$
	100mg	85.00
MT07406	250mg	162.50
	500mg	250.00

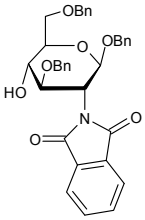

3,4,6-Tri-O-benzyl-2-deoxy-2-phthalimdo-b-D-glucopyranosyl azide

$C_{35}H_{32}N_4O_6$ 604.65

		$
	100mg	140.00
MT08388	250mg	200.00
	500mg	350.00

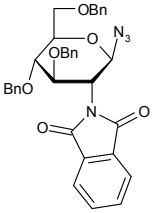

1,3,6-Tri-O-benzyl-4-O-(3,6-di-O-acetyl-2,4-dideoxy-2-phthalimido-b-D-glucopyranosyl)-2-deoxy-2-phthalimido-b-D-glucopyranoside

$C_{53}H_{50}N_2O_{14}$ 938.97

		$
	1mg	200.00
OT07407	2mg	380.00
	5mg	750.00

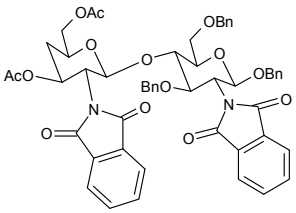

For bulk or custom products call UK +44 (0)1635 578444 or email enquiries@carbosynth.com
See our website for new products and up-to-date pricing

1,3,6-Tri-O-benzyl-2,4-dideoxy-2-phthalimido-b-D-glucopyranoside

$C_{35}H_{33}NO_6$ 563.64

		$
	25mg	85.00
MT07408	50mg	160.00
	100mg	250.00

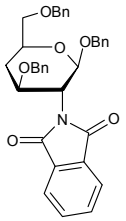

3,4,6-Tri-O-benzyl-2,6-di-O-(3,4,6-tri-O-acetyl-2-deoxy-2-phthalimido-b-D-glucopyranosyl)-a-D-mannopyranosyl trichloroacetimidate

$C_{62}H_{62}Cl_3N_3O_{24}$ 1339.52

		$
	5mg	75.00
OT12487	10mg	120.00
	100mg	1000.00

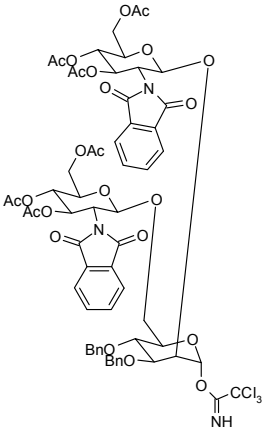

2,3,4-Tri-O-benzyl-L-fucopyranose

[60431-34-7] $C_{27}H_{30}O_5$ 434.52

		$
	1g	85.00
MT06626	2g	156.00
	5g	380.00

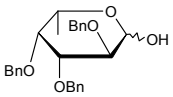

Refs: 1. Sakagami M, Horie K, Higashi K, Yamada H, Hamana H, Chem. Pharm. Bull. 1999, 47, p1237

3,4,6-Tri-O-benzyl-D-galactal

[80040-79-5] $C_{27}H_{28}O_4$ 416.51

		$
	1g	75.00
MT00737	5g	140.00
	10g	220.00

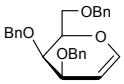

Refs: 1. Capozzi G, Falciani C, Menichetti S, Nativi C, Raffaelli B, Chem. Eur. J. 1999, Vol5, 6, p1748-1754

3,4,6-Tri-O-benzyl-a-D-galactopyranose 1,2-(methyl orthoacetate)

• 3,4,6-Tri-O-benzyl-1,2-O-(1-methoxyethylidene)-a-D-glucopyranose

[68779-52-2] $C_{30}H_{34}O_7$ 506.59

		$
	500mg	100.00
MT05728	1g	160.00
	2g	250.00

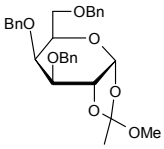

Tribenzylgal

1,2,3-Tri-O-benzyl-b-D-galactopyranoside

[74801-06-2] $C_{27}H_{30}O_6$ 450.52

		$
	10mg	85.00
MT04626	25mg	150.00
	50mg	250.00

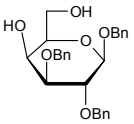

3,4,6-Tri-O-benzyl-D-glucal

• 1,5-Anhydro-3,4,6-tri-O-benzyl-2-deoxy-D-arabinohex-1-enitol

[55628-54-1] $C_{27}H_{28}O_4$ 416.51

		$
	5g	85.00
MT00253	10g	150.00
	25g	250.00

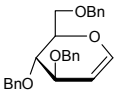

Refs: 1. Bolitt V, Mioskowski C, Lee SG, Falck JR, J. Org. Chem. 1990, Vol55, p5812-5813

3,5,6-Tri-O-benzyl-D-glucofuranose

[81969-62-2] $C_{27}H_{30}O_6$ 450.54

		$
	250g	475.00
MT08143	500g	800.00
	1kg	1400.00

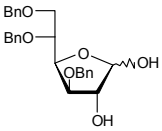

2,3,4-Tri-O-benzyl-D-glucopyranose

[47727-93-5] $C_{27}H_{30}O_6$ 450.52

		$
	1g	300.00
MT02515	2g	500.00
	5g	1000.00

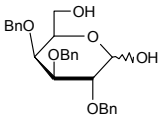

2,3,4-Tri-O-benzyl-D-glucuronide benzyl ester

• Benzyl (2,3,4-tri-O-benzyl-D-glucopyranosyl)uronate

[53684-90-5][4539-78-0] $C_{34}H_{34}O_7$ 554.63

		$
	25mg	175.00
MT08103	50mg	300.00
	100mg	500.00

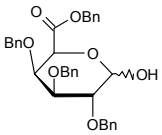

2,3,4-Tri-O-benzyl-D-glucuronide methyl ester

$C_{28}H_{30}O_7$ 478.53

		$
	1g	100.00
MT08793	2g	180.00
	5g	400.00

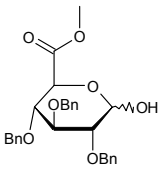

For bulk or custom products call UK +44 (0)1635 578444 or email enquiries@carbosynth.com
See our website for new products and up-to-date pricing

3,5,6-Tri-O-benzyl-1,2-O-Isopropylidene-a-D-glucofuranose

[53928-30-6] $C_{30}H_{34}O_6$ 490.59

		$
	50g	500.00
MT09333	100g	800.00
	250g	1500.00

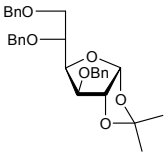

2,3,5-Tri-O-benzyl-D-lyxofuranose

[115563-43-4] $C_{26}H_{28}O_5$ 420.50

		$
	200mg	60.00
MT02206	500mg	125.00
	1g	200.00

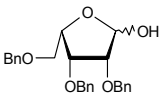

3,4,6-Tri-O-benzyl-b-D-mannopyranose 1,2-(methyl orthoacetate)

• 3,4,6-Tri-O-benzyl-1,2-O-(1-methoxyethylidene)-b-D-mannopyranose

[16697-49-7] $C_{30}H_{34}O_7$ 506.59

		$
	500mg	75.00
MT04877	1g	150.00
	2g	250.00

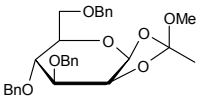

1,2,3-Tri-O-benzyl-4,6-O-(4-methoxybenzylidene)-b-D-galactopyranose

$C_{35}H_{36}O_7$ 568.66

Price On Application

MT08790

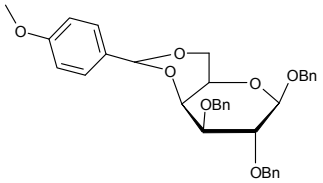

1,2,3-Tri-O-benzyl-4,6-O-(4-methoxybenzylidene)-b-D-glucopyranose

[95712-22-4] $C_{35}H_{36}O_7$ 568.66

Price On Application

MT08791

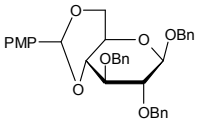

1,2,3-Tri-O-benzyl-4,6-O-(4-methoxybenzylidene)-a-D-mannopyranose

$C_{35}H_{36}O_7$ 568.66

		$
	1g	865.00
MT08792	2g	1210.00
	5g	2300.00

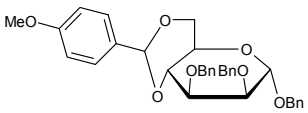

3,4,6-Tri-O-benzyl-1,2-O-(1-methoxyethylidene)-a-D-glucopyranose

see 3,4,6-Tri-O-benzyl-a-D-galactopyranose 1,2-(methyl orthoacetate) on page 1385

3,4,6-Tri-O-benzyl-1,2-O-(1-methoxyethylidene)-b-D-mannopyranose

see 3,4,6-Tri-O-benzyl-b-D-mannopyranose 1,2-(methyl orthoacetate) on page 1387

2,3,5-Tri-O-benzyl-1-O-(4-nitrobenzoyl)-D-arabinofuranose

• 4-Nitrobenzoate 2,3,5-tri-O-benzyl-D-arabinofuranose

[52522-49-3] $C_{33}H_{31}NO_8$ 569.60

		$
	1g	20.00
MT00036	5g	50.00
	10g	95.00

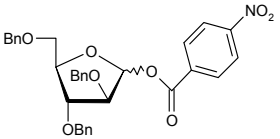

2,3,5-Tri-O-benzyl-1-O-(4-nitrobenzoyl)-L-arabinofuranose

		$
	10g	550.00
MT15380	25g	1125.00
	50g	2000.00

2,3,4-Tri-O-benzyl-1-O-(4-nitrobenzoyl)-L-fucopyranose

• p-Nitrobenzoyl-2,3,4-tri-O-benzyl-L-fucopyranose

[151909-88-5] $C_{34}H_{33}NO_8$ 583.63

		$
	250mg	300.00
MT01951	500mg	450.00
	1g	750.00

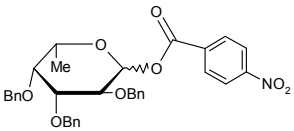

3,4,6-Tri-O-benzyl-2-nitro-D-galactal

$C_{27}H_{27}NO_6$ 461.51

		$
	1g	750.00
MT12339	2g	1000.00
	5g	2000.00

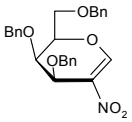

2,3,4-Tri-O-benzyl-L-rhamnopyranose

[130282-66-5][210426-02-1] $C_{27}H_{30}O_5$ 434.52

		$
	100mg	95.00
MT04871	250mg	162.50
	500mg	250.00

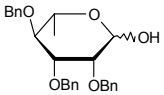

Refs: 1. Cipolla L, La Ferla B, Nicotra F, Panza L, Tetrahedron Lett. 1997, Vol38, No31, p5567-5568

2,3,5-Tri-O-benzyl-b-D-ribofuranose

[89361-52-4] $C_{26}H_{28}O_5$ 420.50

		$
	2g	60.00
MT06068	5g	130.00
	10g	225.00

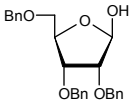

Refs: 1. Parsch J, Engels JW,, HELVETICA CHIMICA ACTA, 2000, 83, p1791

2,3,5-Tri-O-benzyl-D-ribofuranose

• Tri-O-benzyl-D-ribofuranose

[54623-25-5][89615-45-2] $C_{26}H_{28}O_5$ 420.50

		$
	2g	60.00
MT05249	5g	130.00
	10g	225.00

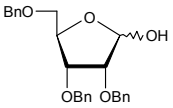

Refs: 1. Su TL, Klein RS, Fox JJ, J. Org. Chem. 1982, Vol47, p1506-1509

Tri-O-benzyl-D-ribofuranose

see 2,3,5-Tri-O-benzyl-D-ribofuranose on page 1389

2,3,5-Tri-O-benzyl-D-ribono-1,4-lactone

[55094-52-5] $C_{26}H_{26}O_5$ 418.48

		$
	1g	65.00
MT05275	2g	110.00
	5g	180.00

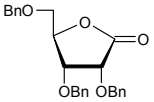

Refs: 1. Matulic-Adamic J, Beigelman L, Tetrahedron Lett. 1997, Vol38, No10, p1669-1672

1,2,3-Tri-O-benzyl-4-O-(2,3,4,6-tetra-O-benzyl-a-D-galactopyranosyl)-b-D-galactopyranoside

$C_{61}H_{64}O_{11}$ 973.15

		$
	2mg	85.00
OT06489	5mg	160.00
	10mg	300.00

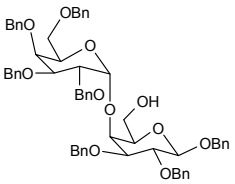

Refs: 1. Race RR, et al., Bood Groups in Man, 6th Edn., Blackwell, Oxford 1975
2. Kallenius G, et al., FEMS Lett. 7, 297(1983), B313250

2,3,5-Tri-O-benzyl-b-D-xylofuranose

$C_{26}H_{28}O_5$ 420.50

		$
	5g	300.00
MT10292	10g	500.00
	25g	1000.00

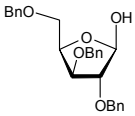

2,4,6-Tribromophenyl allyl ether

[3278-89-5]

Price On Application

FT15537

Tributylamine hemidiphosphate

[975-18-8] $C_{12}H_{27}N.H_4O_7P_2$ 363.32

		$
	10mg	50.00
FT11420	25mg	95.00
	50mg	110.00

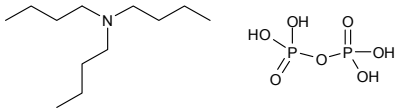

1,3,5-Tri-tert-butylbenzene

[1460-02-2] $C_{18}H_{30}$ 246.43

Price On Application

FT12164

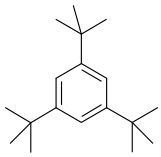

Tri-N-butyl borate

[688-74-4] $C_{12}H_{27}BO_3$ 230.15

Price On Application

FT11804

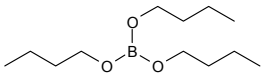

1-(2',3',5'-Tri-O-tert-butyldimethylsilyl-b-D-ribofuranosyl)-5-ethynylimidazo-4-carbonitrile

$C_{29}H_{53}N_3O_4Si_3$ 592.01

		$
	1mg	80.00
NT09943	2mg	120.00
	5mg	200.00

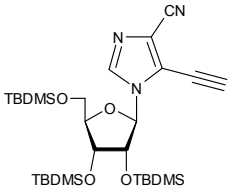

Tri-tert-butylphosphine tetrafluoroborate

[131274-22-1] $C_{16}H_{36}P.CH_4$ 275.47

		$
	1g	80.00
FT11157	2g	120.00
	5g	250.00

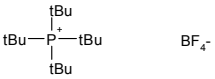

Tributyrin

see Glycerol tributyrate on page 797

2,2,2,-Trichloroacetyl isocyanate

[3019-71-4] $C_3Cl_3NO_2$ 188.40

		$
	5g	60.00
FT00298	10g	110.00
	25g	200.00

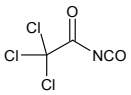

2',3',5'-Tri-O-(p-chlorobenzoyl)-5-azacytidine

$C_{29}H_{21}Cl_3N_4O_8$ 659.86

		$
	250mg	87.50
NT07351	500mg	150.00
	1g	250.00

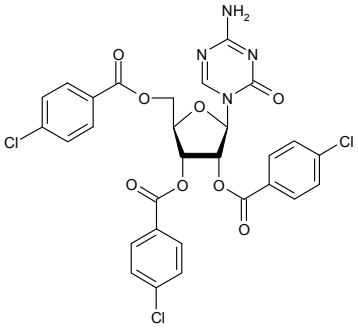

2,3,5-Tri-O-p-chlorobenzoyl-D-ribofuranoside

$C_{26}H_{19}Cl_3O_8$ 565.78

		$
	100mg	85.00
MT04535	250mg	150.00
	500mg	250.00

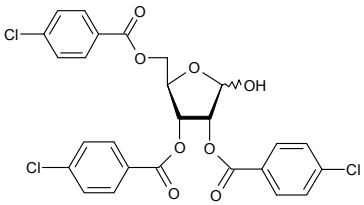

2,3,5-Tri-O-p-chlorobenzoyl-a-D-ribofuranosyl chloride

• 1-Chloro-2,3,5-tri-O-p-chlorobenzoyl-a-D-ribofuranoside

[125598-74-5] $C_{26}H_{18}Cl_4O_7$ 584.23

		$
	10mg	40.00
MT04685	25mg	75.00
	50mg	125.00

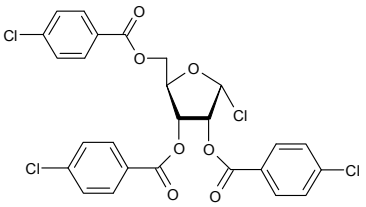

2,3,5-Tri-O-p-chlorobenzoyl-b-D-ribofuranosyl chloride

• Chloro-2,3,5-tri-O-p-chlorobenzoyl-b-D-ribofuranoside

$C_{26}H_{18}Cl_4O_7$ 584.23

		$
	100mg	150.00
MT04679	250mg	350.00
	500mg	650.00

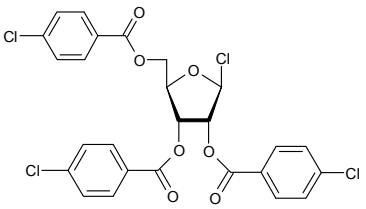

Trichloroethyl b-D-glucuronide

[97-25-6] $C_8H_{11}Cl_3O_7$ 325.53

		$
	1mg	80.00
MT09870	2mg	150.00
	5mg	325.00

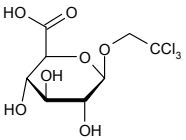

2,6,8-Trichloropurine

[2562-52-9] $C_5HCl_3N_4NH_4$ 241.49

		$
	250mg	275.00
FT08594	500mg	475.00
	1g	850.00

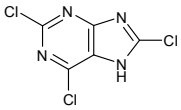

3,5,6-Trichloro-2-pyridinol b-D-glucuronide

• 3,5,6-Trichloro-2-pyridinyl-b-D-glucopyranosiduronic acid

[58997-12-9] $C_{11}H_{10}Cl_3NO_7$ 374.56

		$
	1mg	85.00
MT07352	2mg	160.00
	5mg	250.00

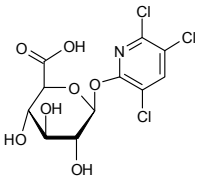

3,5,6-Trichloro-2-pyridinyl-b-D-glucopyranosiduronic acid

see 3,5,6-Trichloro-2-pyridinol b-D-glucuronide on page 1391

2,4,5-Trichloropyrimidine

• 2,5,6-Trichloropyrimidine

[5750-76-5] $C_4HCl_3N_2$ 183.42

Price On Application

FT11936

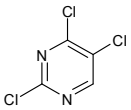

2,5,6-Trichloropyrimidine

see 2,4,5-Trichloropyrimidine on page 1391

4,5,6-Trichloropyrimidine

[1780-27-4] $C_4HCl_3N_2$ 183.42

Price On Application

NT11501

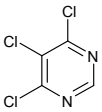

2,4,6-Trichloropyrimidine-5-carboxaldehyde

[50270-27-4] $C_5HCl_3N_2O$ 211.43

Price On Application

NT11519

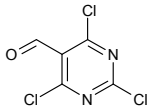

2,3,4-Trichloro-2,3,4-trideoxy-D-fructose

$C_6H_9Cl_3O_3$ 235.50

Price On Application

MT08794

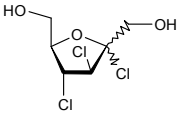

3,4,6-Trichloro-3,4,6-trideoxy-D-glucose

$C_6H_9Cl_3O_3$ 235.50

Price On Application

MT08795

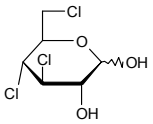

Tricine

- N-Tris(Hydroxymethyl)methylglycine
- N-[2-Hydroxy-1,1-bis(hydroxymethyl)ethyl]glycine

[5704-04-1] $C_6H_{13}NO_5$ 179.17

		$
	100g	35.00
FT15752	250g	137.50
	500g	350.00

TRICINE

see N-tris(Hydroxymethyl)methylglycine on page 1405

Triciribine

- 6-Amino-4-methyl-8-(b-D-ribofuranosyl)4H,8H-pyrrolo[4,3,2-de] pyrimido[4,5-c] pyridazine
- Tricyclic Nucleoside

[35943-35-2] $C_{13}H_{16}N_6O_4$ 320.30

		$
	2mg	240.00
NT08796	5mg	450.00
	10mg	600.00

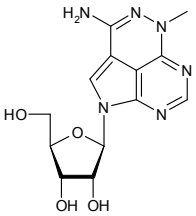

Tricyclic Nucleoside

see Triciribine on page 1392

(4E,7Z)-4,7-Tridecadien-1-ol

• (Z,E)-trideca-4,7-dien-1-ol

[57981-61-0] $C_{13}H_{24}O$ 196.33

		$
	50mg	300.00
FT15922	100mg	500.00
	250mg	1000.00

(Z,E)-trideca-4,7-dien-1-ol

see (4E,7Z)-4,7-Tridecadien-1-ol on page 1393

Tridecyl 4-O-a-D-glucopyranosyl-b-D-glucopyranoside

see Tridecyl b-D-maltopyranoside on page 1393

Tridecyl b-D-maltopyranoside

• n-Triadecyl-b-D-maltoside

• Tridecyl 4-O-a-D-glucopyranosyl-b-D-glucopyranoside

[93911-12-7] $C_{25}H_{48}O_{11}$ 524.64

		$
	1g	200.00
DT06381	2g	300.00
	5g	625.00

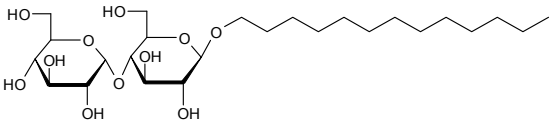

Tridodecylmethylammonium chloride

• Methyltridodecylammonium chloride

[7173-54-8] $C_{37}H_{78}ClN$ 572.47

		$
	10g	340.00
DT15729	25g	675.00
	50g	1100.00

4,5,6-Triethoxy-7-nitrophthalide

[4995-54-4] $C_{14}H_{17}NO_7$ 311.29

		$
	250g	750.00
FT09618	500g	1100.00
	1kg	2000.00

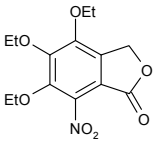

Triflic anhydride

see Trifluoromethanesulfonic anhydride on page 1394

Trifluoridine

see Trifluorothymidine on page 1398

4-N-Trifluoroacetamidophenyl 2-azido-2-deoxy-a-D-galactopyranoside

[210426-03-2] $C_{14}H_{15}F_3N_4O_6$ 392.29

Price On Application

MT07353

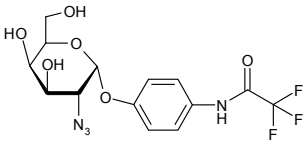

Trifluoro acetic anhydride

[407-25-0]

Price On Application

FT16186

N-Trifluoroacetyl-D-glucosamine

see 2-Deoxy-2-trifluoroacetamido-D-glucose on page 549

2-(Trifluoroacetyl)thiophene

[651-70-7] $C_6H_3F_3OS$ 180.15

Price On Application

FT10240

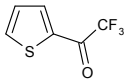

1,1,1-trifluoro-,4,6-dimethoxy-1,3,5-triazin-2-yl ester

[454653-24-8]

Price On Application

FT15310

2,2,2-Trifluoroethanol

[75-89-8] $C_2H_3F_3O$ 100.04

Price On Application

FT00267

2,2,2-Trifluoroethylamine HCl

[373-88-6] $C_2H_4F_3N.HCl$ 135.52

		$
	10g	50.00
FT12068	25g	100.00
	50g	150.00

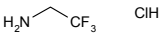

4,4,4-Trifluoro-1-(2-furyl)-1,3-butanedione

[326-90-9] $C_8H_5F_3O_3$ 206.12

		$
	50g	600.00
FT08749	100g	900.00
	250g	1500.00

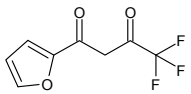

Trifluoromethanesulfonic acid

[1493-13-6]

		$
	1kg	300.00
MT10593	2kg	500.00
	5kg	1125.00

Trifluoromethanesulfonic anhydride

• Triflic anhydride

[358-23-6]

		$
	25g	95.00
FT01910	50g	150.00
	100g	250.00

4-(Trifluoromethoxy)benzaldehyde

[659-28-9] $C_8H_5F_3O_2$ 190.12

Price On Application

FT11830

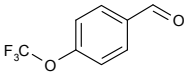

2-(Trifluoromethoxy)benzoic acid

[1979-29-9]

		$
	5g	80.00
FT13238	10g	120.00
	25g	250.00

3-(Trifluoromethoxy)benzyl bromide

[159689-88-0] $C_8H_6BrF_3O$ 255.03

		$
	1g	30.00
FT11110	2g	40.00
	5g	70.00

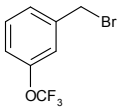

5-(Trifluoromethoxy)salicylaldehyde

[93249-62-8] $C_8H_5F_3O_3$ 206.12

		$
	250mg	20.00
FT11116	500mg	375.00
	1g	70.00

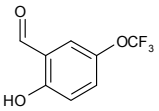

4-(Trifluoromethyl)acetanilide

see N-[4-(Trifluoromethyl)phenyl] acetamide on page 1395

4-Trifluoromethylbenzene sulfonyl chloride

[2991-42-6] $C_7H_4ClF_3O_2S$ 244.62

		$
	2g	70.00
FT10629	5g	120.00
	10g	200.00

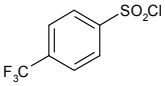

4-(Trifluoromethyl)benzonitrile

[455-18-5]

		$
	100g	50.00
FT03085	250g	75.00
	500g	100.00

3-Trifluoromethylbenzyl bromide

[402-23-3] $C_8H_6BrF_3$ 239.03

		$
	250g	250.00
FT11076	500g	400.00
	1kg	750.00

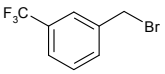

4-(Trifluoromethyl)benzyl isocyanate

[102422-55-9] $C_9H_6F_3NO$ 201.15

		$
	50g	750.00
FT07920	100g	1300.00
	250g	2000.00

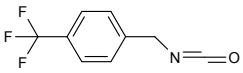

4-Trifluoromethyl-2-chloro-bromo benzene

[402-04-0]

Price On Application

FT15946

5-(Trifluoromethyl)-2'-deoxycytidine

[66384-66-5] $C_{10}H_{12}F_3N_3O_4$ 295.22

Price On Application

NT11494

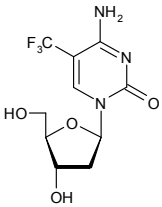

N-[4-(Trifluoromethyl)phenyl] acetamide

• 4-(Trifluoromethyl)acetanilide

[349-97-3] $C_9H_8F_3NO$ 203.16

Price On Application

FT12138

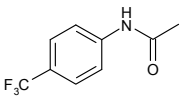

Trifluoromet

3-(Trifluoromethyl)phenylacetone

• 1-(a,a,a,-Trifluoro-m-tolyl)-2-propanone

[21906-39-8] $C_{10}H_9F_3O$ 202.17

		$
	5g	85.00
FT05741	10g	150.00
	25g	300.00

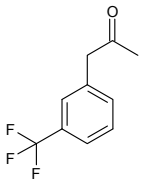

4-(Trifluoromethyl)phenyl isocyanate

[1548-13-6] $C_8H_4F_3NO$ 187.12

		$
	5g	110.00
FT04162	10g	180.00
	25g	325.00

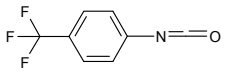

4-(3-Trifluoromethyl)phenyl-4-piperidinol

[2249-28-7] $C_{12}H_{14}F_3NO$ 245.24

		$
	25g	100.00
FT10714	50g	175.00
	100g	300.00

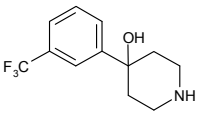

5-Trifluoromethyl-2H-pyridazine-2-one

[244268-34-6] $C_5H_3F_3N_2O$ 164.09

		$
	100mg	110.00
FT09553	250mg	250.00
	500mg	400.00

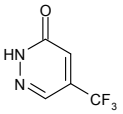

2-Trifluoromethyl-pyridine-5-boronic acid.

[868662-36-6]

		$
	1g	100.00
FT13819	2g	170.00
	5g	275.00

1-[5-Trifluoromethyl pyridine-2-yl]piperazine

[132834-58-3] $C_{10}H_{12}F_3N_3$ 231.22

Price On Application

FT12168

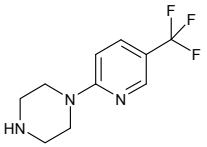

6-(Trifluoromethyl)pyrimidin-4-amine

[672-41-3] $C_5H_4F_3N_3$ 163.10

Price On Application

FT11929

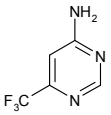

For bulk or custom products call UK +44 (0)1635 578444 or email enquiries@carbosynth.com
See our website for new products and up-to-date pricing

2-Trifluoromethylpyrimidine

[116470-67-8] $C_5H_3F_3N_2$ 148.09

Price On Application

FT11930

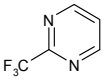

4-Trifluoromethylumbelliferyl a-D-N-acetylneuraminic acid

• CF3MU-Neu5Ac

$C_{21}H_{22}F_3NO_{11}$ 521.39

		$
ET04875	5mg	250.00
	10mg	400.00
	25mg	600.00

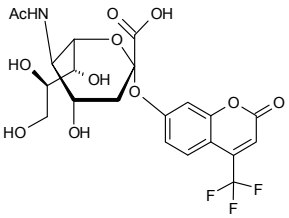

4-Trifluoromethylumbelliferyl b-D-galactopyranoside

• TFMU-b-Gal

[117153-55-6] $C_{16}H_{16}F_3O_8$ 392.28

		$
ET06963	25mg	145.00
	50mg	250.00
	100mg	440.00

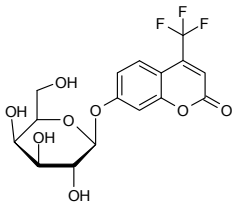

Refs: 1. Karpova EA, Voznyi YAV, Dudukina TV, Tsvetkova IV,, Biochem. Int., 1991, 24, p1136

4-Trifluoromethylumbelliferyl b-D-glucopyranoside

[116981-86-3] $C_{16}H_{15}F_3O_8$ 392.28

		$
ET04970	5mg	85.00
	10mg	160.00
	25mg	300.00

4-Trifluoromethylumbelliferyl b-D-glucuronide potassium salt

[143547-78-8] $C_{16}H_{12}F_3O_9K$ 444.35

		$
ET11032	1mg	60.00
	2mg	100.00
	5mg	200.00

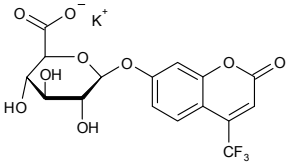

4-Trifluoromethylumbelliferyl b-D-xylopyranoside

• TMUX

Price On Application

ET15891

5-Trifluoromethyluracil

see Trifluorothymine on page 1398

2,4,6-Trifluoropyridine

[3512-17-2] $C_5H_2F_3N$ 133.07

		$
FT11168	1g	40.00
	2g	50.00
	5g	100.00

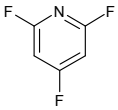

2,4,6-Trifluoropyrimidine

[696-82-2] $C_4HF_3N_2$ 134.06

		$
	500mg	50.00
FT12034	1g	85.00
	2g	120.00

a,a,a-Trifluorothymidine

see Trifluorothymidine on page 1398

Trifluorothymidine

- Trifluoridine
- Trifluorothymine deoxyriboside
- a,a,a-Trifluorothymidine

[70-00-8] $C_{10}H_{11}F_3N_2O_5$ 296.20

		$
	50mg	50.00
NT04884	100mg	70.00
	250mg	125.00

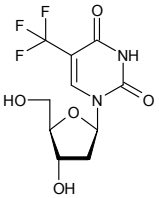

Refs: 1. Wellings PC, Awdry PN, Bors FH, Jones BR, Brown DC, Kaufman HE, Am. J. Ophthalmol. 1972, Jun, 73(6), 932-42

Trifluorothymine

- 5-Trifluoromethyluracil

[54-20-6] $C_5H_3F_3N_2O_2$ 180.08

		$
	250mg	80.00
FT10650	500mg	125.00
	1g	150.00

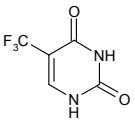

Trifluorothymine deoxyriboside

see Trifluorothymidine on page 1398

1-(a,a,a,-Trifluoro-m-tolyl)-2-propanone

see 3-(Trifluoromethyl)phenylacetone on page 1396

Trifucosyl(1-2,1-2,1-3)-iso-lacto-N-octaose

- TFiLNO(1-2,1-2,1-3)

$C_{72}H_{121}N_3O_{50}$ 1828.72

		$
	20ug	240.00
OT12187	40ug	400.00
	100ug	850.00

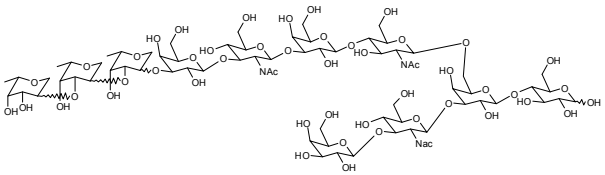

Trifucosyl (1-2,1-2,1-3)-iso-lacto-N-octaose (TFiLNO (1-2,1-2,1-3))

Price On Application

OT13725

Trifucosyllacto-N-Hexaose a

[11688-09-1] $C_{58}H_{98}N_2O_{43}$ 1511.39

		$
	250ug	250.00
OT01655	500ug	325.00
	1mg	500.00

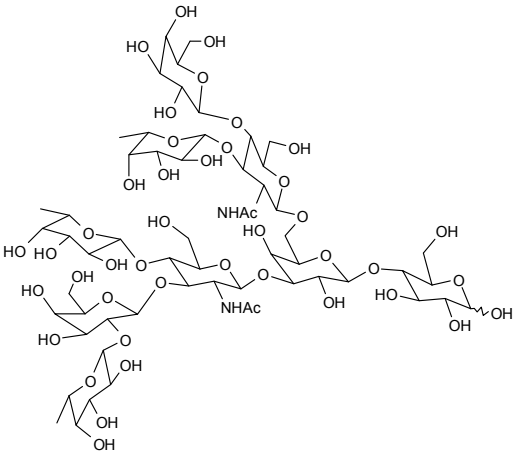

Trifucosyl-p-lacto-N-hexaose

• Fuc-a-1,2-Gal-b-1,3(Fuc-a-1,4)GlcNAc-b-1,3-Gal-b-1,4(Fuc-a-1,3) GlcNAc-b-1,3-Gal-b-1,4-Glc

[120864-60-0] $C_{58}H_{98}N_2O_{43}$ 1511.39

		$
	0.1mg	330.00
OT06831	0.25mg	687.50

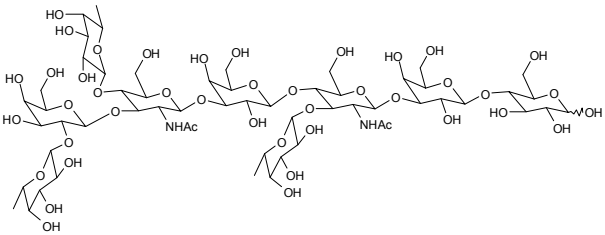

Trigalacturonic acid

• Gal-a-1,4-Gal-a-1,4-GalA

[6037-45-2] $C_{18}H_{26}O_{19}$ 546.39

		$
	5mg	55.00
OT02431	10mg	90.00
	25mg	180.00

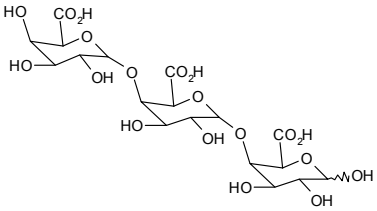

Refs: 1. Demain AL, Phaff HJ, J. Biol. Chem. 1954, p381

1,3,6-Tri-O-galloyl glucose

[18483-17-5] $C_{27}H_{24}O_{18}$ 636.47

Price On Application

MT12782

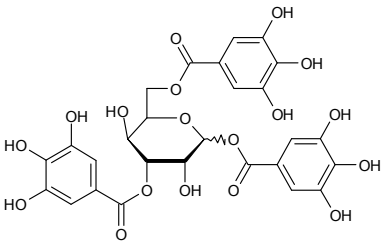

(2R, 3S)-2,3,4-Trihydroxbutyric acid hemicalcium salt

see Calcium L-threonate on page 374

2',4',6'-Trihydroxyacetophenone hydrate

[480-66-0] $C_8H_8O_4.xH_2O$ 168.15 (anhydrous)

		$
	5g	25.00
FT10622	10g	40.00
	25g	75.00

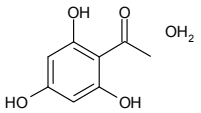

3,4,5-Trihydroxybenzoic acid anhydrous

see Gallic acid anhydrous on page 763

3,4,5-Trihydroxybenzoic acid anhydrous

see Gallic acid monohydrate on page 763

(2R,3S)-2,3,4-trihydroxybutanoic acid

see L-Threonic acid on page 1348

6-(L-1,2,3-Trihydroxybutyl)-pterin

• Rhamnopterin

[13392-24-0] $C_{10}H_{13}N_5O_4$ 267.24

		$
	5mg	40.00
FT11304	10mg	60.00
	25mg	100.00

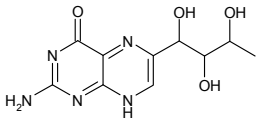

3a,7a,12a-Trihydroxy-5b-cholan-24-oic acid

see Cholic acid on page 441

(3R,4S,5R))-3,4,5-Trihydroxy-1-cyclohexenecarboxylic acid

see Shikimic acid on page 1257

(3b,6a,12b)-3,12,20-Trihydroxydammar-24-en-6-yl 2-O-(6-deoxy-a-L-mannopyranosyl)-b-D-glucopyranoside

see Ginsenoside Rg2 on page 772

(3b,6a,12b)-3,12,20-Trihydroxydammar-24-en-6-yl-2-O-(b-D-glucopyranosyl)-b-D-glucopyranoside

see Ginsenoside Rf on page 772

4',5,7-Trihydroxyflavanone

see Naringenin on page 1101

4,5,7-Trihydroxyflavanone 7-rhamnoglucoside

see Naringin hydrate on page 1101

4',5,7-Trihydroxyflavone

see Apigenin on page 183

(2R,3R,4S,5R,6S)-3,4,5-Trihydroxy-2-hydroxymethyl-7,9-diaza-1-oxa-spiro[4,5]decane-10-one-8-thione

[189633-62-3] $C_8H_{12}N_2O_6S$ 264.26

		$
	1mg	250.00
MT01909	2mg	400.00
	5mg	980.00

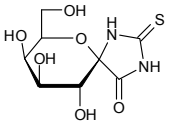

(2R,3S,4S,5R,6S)-3,4,5-Trihydroxy-2-hydroxymethyl-7,9-diaza-1-oxa-spiro[4,5]decane-10-one-8-thione

[227458-60-8] $C_8H_{12}N_2O_6S$ 264.26

		$
	1mg	320.00
MT01649	2mg	460.00
	5mg	1005.00

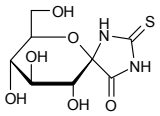

3,5,7-Trihydroxy-2-(4-hydroxyphenyl)-4H-1-benzopyran-4-one

see Kaempferol on page 888

2,4,6-Trihydroxy-3-(4-hydroxyphenyl)propiophenone

see Phloretin on page 1202

4',5,7-.Trihydroxyisoflavone

see Genistein on page 767

4,5,7-Trihydroxyisoflavone 7-b-D-glucoside

see Genistin on page 767

3',5,7-Trihydroxy-4'-methoxyflavanone-7-O-(2-O-a-L-rhamnopyranosyl)-b-D-glucopyranoside

see Neohesperidin on page 1102

3',5,7-Trihydroxy-4'-methoxyflavanone-7-O-(6-O-a-L-rhamnopyranosyl)-b-D-glucopyranoside

see Hesperidin on page 815

1,3,8-Tri-hydroxy-6-methyl-anthra-quinone

see Emodin on page 675

(3b,4a,16a)-16,23,28-Trihydroxyoleana-11,13(18)-dien-3-yl6-deoxy-3-O-b-D-glucopyranosyl-b-D-fucoside

see Saikosaponin B2 on page 1252

2,4,5-Trihydroxy-DL-phenylalanine

[21373-30-8]

Price On Application

FT14266

(-)-cis-2-(3,4,5-Trihydroxyphenyl)-3,4-dihydro-1(2H)-benzopyran-3,5,7-triol 3-gallate

see Epigallocatechin gallate on page 677

3,4,5-Trihydroxy-trans-stilbene

see Resveratrol on page 1239

3,4',5-Trihydroxystilbene-3-b-D-glucopyranoside

• Polydatin

[65914-17-2] $C_{20}H_{22}O_8$ 390.38

		$
	500mg	150.00
MT06138	1g	250.00
	2g	400.00

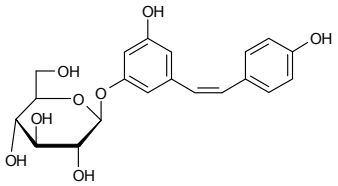

Triisopropylchlorosilane

[13154-24-0] $C_9H_{21}ClSi$ 192.80

		$
	25g	75.00
FT11172	50g	125.00
	100g	225.00

Triisopropylsilane

[6485-79-6] $C_9H_{22}Si$ 158.36

		$
	50g	90.00
FT08081	100g	150.00
	250g	250.00

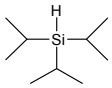

Triisopropyl

Triisopropylsilyl 2-azido-3-O-(2,3,4,6-tetra-O-benzoyl-b-D-galactopyranosyl)-4-6-O-benzylidene-2-deoxy-a-D-thiogalactopyranoside

$C_{56}H_{61}N_3O_{13}SSi$ 1044.25

Price On Application

OT10962

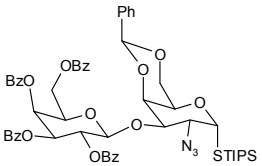

1-(Triisopropylsilyl)-1H-pyrrol-3-ylboronic acid

[138900-55-7] $C_{13}H_{26}BNO_2Si$ 267.25

		$
	500mg	125.00
FT10307	1g	100.00
	5g	475.00

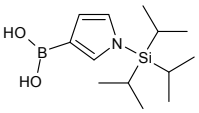

Trimethylamine N-oxide

[1184-78-7] C_3H_9NO 75.11

		$
	1g	70.00
FT15235	2g	120.00
	5g	250.00

2,4,6-Trimethylaniline

[88-05-1] $C_9H_{13}N$ 135.21

		$
	25g	25.00
FT11192	50g	37.50
	100g	60.00

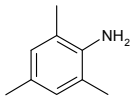

1,2,3-Tri-O-methyl-a-D-glucopyranose

$C_9H_{18}O_6$ 222.24

		$
	25mg	85.00
MT07354	50mg	160.00
	100mg	250.00

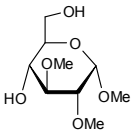

1,2,3-Tri-O-methyl-D-glucopyranoside

• Methyl 2,3-di-O-methyl-D-glucopyranoside

[14048-30-7] $C_9H_{18}O_6$ 222.24

		$
	50mg	112.50
MT04559	100mg	200.00
	250mg	375.00

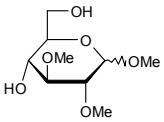

Refs: 1. Wolfrom ML, Beattie A, Bhattacharjee SS, J. Org. Chem. 1968, Vol33, No3, p1067

1,2,6-Tri-O-methyl-D-glucopyranoside

• Methyl 2,6-di-O-methyl-D-glucopyranoside

$C_9H_{18}O_6$ 222.24

		$
	2g	150.00
MT06950	5g	260.00
	10g	350.00

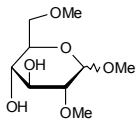

Refs: 1. Goryanu GM, Kintya PK,, Khimiya Prirodnykh Soedinenii, 1976, 6, p762

For bulk or custom products call UK +44 (0)1635 578444 or email enquiries@carbosynth.com
See our website for new products and up-to-date pricing

N2,N2,7-Trimethylguanosine

[40027-70-1] $C_{13}H_{20}N_5O_5$ 326.33

		$
	1mg	165.00
NT08918	2mg	290.00
	5mg	650.00

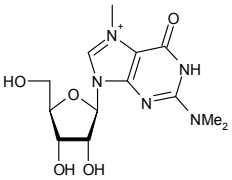

Refs: 1. Bahia et.al.,, Nucleosides, Nucleotides & Nucleic Acids 2006, 25, p909

1,3,6-Trimethyl-5-iodouracil

[134039-54-6] $C_7H_9IN_2O_2$ 280.06

Price On Application

FT10070

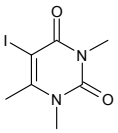

Trimethyl orthovalerate

[13820-09-2] $C_8H_{18}O_3$ 162.23

		$
	1kg	350.00
FT11272	2kg	600.00
	5kg	1250.00

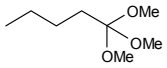

Trimethyloxonium tetrafluoroborate

[420-37-1] $C_3H_9O.BF_4$ 147.91

		$
	10g	90.00
FT08359	25g	200.00
	50g	350.00

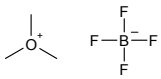

1,3,5-Trimethylpyrazole

[1072-91-9] $C_6H_{10}N_2$ 110.16

		$
	2g	90.00
FT09554	5g	150.00
	10g	250.00

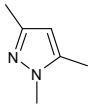

5-(2-(Trimethylsilyl)-1-ethyn-yl)-1-(2',3',5'-tri-O-acetyl-b-D-ribofuranosyl)imidazo-4-carbonitrile

		$
	1mg	80.00
NT11707	2mg	120.00
	5mg	200.00

S-(Trimethylsilyl)thiophenol

see (Phenylthio)trimethylsilane on page 1201

5-Trimethylstannyl-1-(2-deoxy-2-fluoro-b-D-arabinofuranosyl)uracil

[213136-14-2] $C_{12}H_{19}FN_2O_5S$ 408.98

Price On Application

NT08919

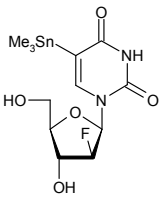

Refs: 1. Vaidyanathan G, et.al.,, Nucl. Med. Biol., 1998, 25, p487

6-Trimethylstannyl-L-tyrosine

[143993-90-2]

Price On Application

FT14261

Trimethylsulfoxonium chloride

[5034-06-0] $C_3H_9OS.Cl$ 128.62

		$
	50g	500.00
FT10681	100g	800.00
	250g	1625.00

Trimethylsulfoxonium iodide

[1774-47-6]

Price On Application

FT16184

1,3,6-Trimethyl uracil

[13509-52-9] $C_7H_{10}N_2O_2$ 154.17

Price On Application

FT10071

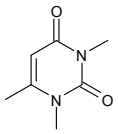

1,3,9-Trimethylxanthine

- 2,6-Dihydroxy-1,3,9-trimethylpurine
- Isocaffeine

[519-32-4] $C_8H_{10}N_4O_2$ 194.19

		$
	50mg	85.00
FT08061	100mg	160.00
	250mg	300.00

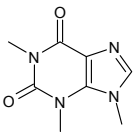

Tripalmitin

see Glycerol tripalmitate on page 797

Triphenylformazan

[531-52-2] $C_{19}H_{16}N_4$ 300.36

		$
	5g	60.00
FT10845	10g	90.00
	25g	150.00

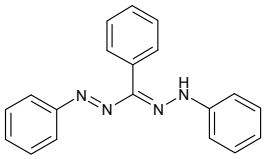

Triphenyl phosphine

[603-35-0]

		$
	1kg	60.00
FT02445	2kg	100.00
	5kg	200.00

(S)-Triphenylphosphine gold(I) 2,3,4,6-tetra-O-acetyl-b-D-thioglucopyranoside

see Auranofin on page 196

2,3,5-Triphenyltetrazolium chloride

• TTC
• Tetrazolium Red

[298-96-4] $C_{19}H_{15}N_4.Cl$ 334.80

		$
	25g	50.00
ET00233	50g	90.00
	100g	160.00

Triphenyl trithioorthoformate

see Tris(phenylthio)methane on page 1406

2,4,6-Tripropyl-1,3,5,2,4,6-trioxatriphosphorinane-2,4,6-trioxide

see Propylphosphonic acid anhydride on page 1216

2,4,6-Tri(2-pyridyl)-1,3,5-triazine

[3682-35-7] $C_{18}H_{12}N_6$ 312.33

		$
	10g	150.00
FT11090	25g	300.00
	50g	500.00

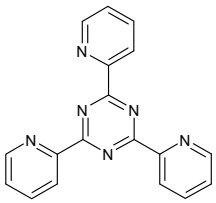

TRIS

• 2-Amino-2-(hydroxymethyl)-1,3-propanediol

[77-86-1] $C_4H_{11}NO_3$ 121.14

		$
	1kg	55.00
FT15751	2kg	90.00
	5kg	175.00

1,1,1-Tris(acetyloxy)-1,1-dihydro-1,2-benziodoxol-3-(1H)-one

see Dess-Martin periodinane on page 554

Tris(2-chloroethyl)phosphate

• TCEP

[115-96-8]

Price On Application

FT15535

Tris(2,3-dibromopropyl)-S-triazine-2,4,6-trione

[52434-90-9]

Price On Application

FT15536

Tris-(dioxa-3,6-heptyl)amine

[70384-51-9] $C_{15}H_{33}NO_6$ 323.43

		$
	50g	90.00
FT11570	100g	150.00
	250g	312.50

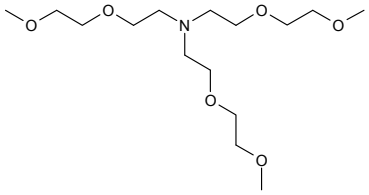

N-tris(Hydroxymethyl)methylglycine

• TRICINE

$C_6H_{13}NO_5$ 179.17

Price On Application

FH11593

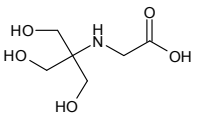

N-Tris(Hydroxymethyl)methylglycine

see Tricine on page 1392

Tri-sialylated, galactosylated, tri-antennary N- linked glycan

see A3 N-Glycan on page 77

Tris(phenylthio)methane

• Triphenyl trithioorthoformate

[4832-52-4] $C_{19}H_{16}S_3$ 340.53

		$
	10g	160.00
FT07140	25g	250.00
	50g	400.00

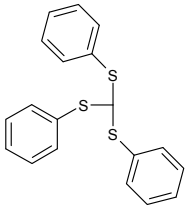

1,1',1''-Tris(1H-1,2,3-triazol-4-yl-1-acetic acid ethyl ester) trimethylamine

$C_{21}H_{30}N_{10}O_6$ 518.53

Price On Application

FT11240

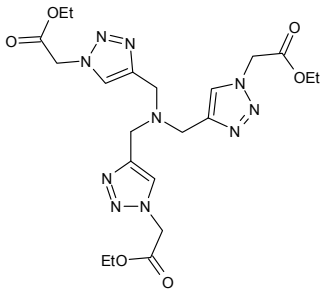

Triton® X-100

see Polyethylene glycol tert-octylphenyl ether on page 1209

2,4,6-Tri-O-(3,4,6-tri-O-benzyl-2-deoxy-2-phthalimido-b-D-glucopyranosyl)-3-O-benzyl-a-D-mannopyranoside

$C_{118}H_{111}N_3O_{24}$ 1955.15

		$
	5mg	90.00
OT10951	10mg	150.00
	25mg	300.00

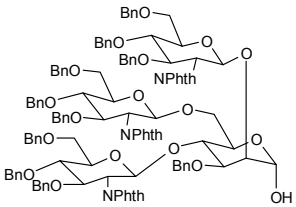

1,6,6'-Tri-O-tritylsucrose pentaacetate

$C_{79}H_{74}O_{16}$ 1279.42

		$
	25mg	85.00
OT07356	50mg	125.00
	100mg	220.00

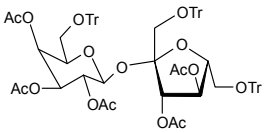

5'-O-Trityl-2,3'-anhydrothymidine

[25442-42-6] $C_{28}H_{24}N_2O_6$ 484.50

		$
	500mg	90.00
NT09993	1g	150.00
	2g	250.00

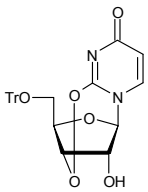

5'-O-Trityl-2'-deoxyuridine

$C_{28}H_{26}N_2O_5$ 470.52

Price On Application

NT08746

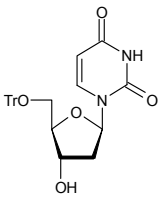

5'-O-Trityl-D3-thymidine

$C_{29}H_{25}N_2O_6D_3$ 503.56

Price On Application

NT08920

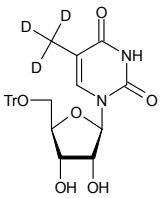

5'-O-Trityl-3'-b-hydroxythymidine

$C_{29}H_{28}N_2O_7$ 516.54

		$
	25mg	85.00
NT06346	50mg	160.00
	100mg	250.00

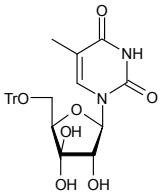

5'-O-Tritylthymidine

[7791-71-1] $C_{29}H_{28}N_2O_5$ 484.54

		$
	500mg	90.00
NT08062	1g	160.00
	2g	250.00

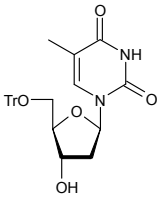

6-O-Trityl-D-mannopyranose

[160712-27-6] $C_{25}H_{26}O_6$ 422.47

		$
	1g	300.00
MT10317	2g	460.00
	5g	975.00

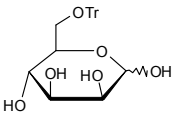

5'-O-Tritylthymidine 3'-CE phosphoramidite

$C_{38}H_{45}N_4O_6P$ 684.78

Price On Application

PT08650

Trityluridin

5'-O-Trityluridine

[6554-10-5] $C_{28}H_{26}N_2O_6$ 486.52

		$
	250mg	87.50
NT06665	500mg	150.00
	1g	250.00

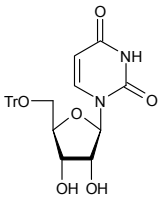

Refs: 1. Roussev CD, Ivanova GD, Bratovanova EK, Petkov DD, Angew. Chem. Int. Ed. Vol39, Pt4, p779-781

Troxerutin

• 2-[3,4-bis(2-Hydroxyethoxy)phenyl]-5-hydroxy-7-(2-hydroxyethoxy)-4-oxo-4H-chromen-3-yl 6-O-(6-deoxy-b-D-mannopyranosyl)-b-D-glucopyranoside

[56764-99-9]

		$
	250g	75.00
OT15980	500g	125.00
	1kg	200.00

Tryptamine

[61-54-1] $C_{10}H_{12}N_2$ 160.22

		$
	50g	100.00
FT10887	100g	180.00
	250g	325.00

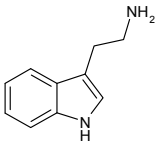

Tryptone

[91079-40-2]

		$
	1kg	90.00
FT09555	2kg	160.00
	5kg	300.00

DL-Tryptophan

[54-12-6] $C_{11}H_{12}N_2O_2$ 204.23

		$
	1kg	500.00
FT09075	2kg	900.00
	5kg	1500.00

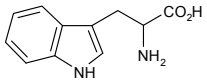

TSTU

• N,N,N′,N′-Tetramethyl-O-(N-succinimidyl)uronium tetrafluoroborate
• O-(N-Succinimidyl)-N,N,N′,N′-tetramethyluronium tetrafluoroborate

[105832-38-0] $C_9H_{16}BF_4N_3O_3$ 301.05

		$
	50g	110.00
FT15580	100g	175.00
	250g	325.00

TTC

see 2,3,5-Triphenyltetrazolium chloride on page 1405

TTF

see [2,2']-Bi[1,3]-dithioylidene on page 285

TTP

see Thymidine 5'-triphosphate trisodium salt on page 1351

Tubeimoside

• 3-[[2-O-[4-O-(4-Carboxy-3-hydroxy-3-methyl-1-oxobutyl-)-a-L-arabinopyranosyl]-b-D-glucopyranosyl]oxy]-2,23-dihydroxy-28-(O-b-D-xylopyranosyl-(1>3)-O-6-deoxy-a-L-mannopyranosyl-(1>2)-a-L-arabinopyranosyl)ester
• Lobatoside H

[102040-03-9] $C_{63}H_{98}O_{29}$ 1319.48

		$
	10mg	60.00
OT08921	25mg	100.00
	50mg	175.00

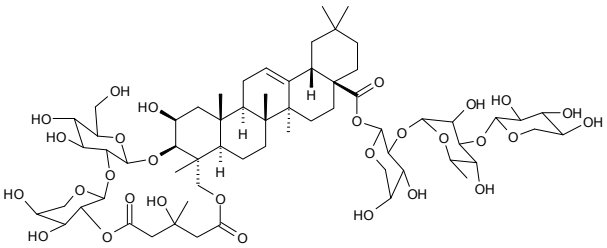

For bulk or custom products call UK +44 (0)1635 553444 or email enquiries@carbosynth.com
See our website for new products and up-to-date pricing

Tubercidin

see 7-Deazaadenosine on page 474

D-Turanose

• 3-O-(a-D-Glucopyranosyl)-D-fructose

[547-25-1] $C_{12}H_{22}O_{11}$ 342.30

		$
	5g	100.00
OT06692	10g	160.00
	25g	330.00

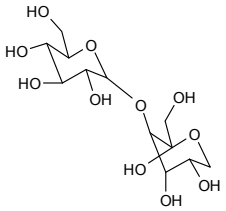

Refs: 1. Tewari YB, Goldberg RN, Biophys. Chem. 1991, 40, p59
2. Beil. 17/7, V, 213

Tyloxapol

• Ethoxylated p-tert-octylphenol formaldehyde polymer

[25301-02-4] $(C_{17}H_{30}O_4)$ n

		$
	5g	60.00
FT11312	10g	100.00
	25g	175.00

Typhaneoside

• Isorhamnetin-3-O-(2",6"-di-O-a-L-rhamnopyranosyl)-b-D-glucopyranoside
• Isorhamnetin 3-O-2G-rhamnosylrutinoside

[104472-68-6] $C_{34}H_{42}O_{20}$ 770.69

Price On Application

OT08036

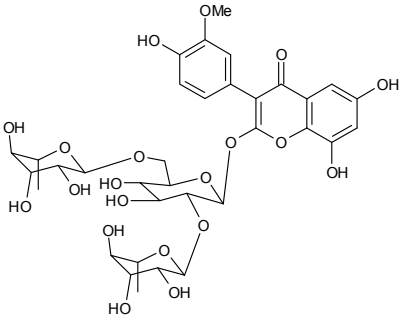

Refs: 1. Acta. Pharmaceutica Sinica, 1986, 21, p441

H-Tyr(5-Cl)-OH

see 5-Chloro-L-tryptophan on page 440

L-Tyrosine

[60-18-4]

		$
	500g	50.00
FT16024	1kg	70.00
	2kg	120.00

DL-Tyrosine ethyl ester hydrochloride

[5619-08-9]

		$
	5g	50.00
FT15469	10g	80.00
	25g	150.00

Tyvelose

see 3,6-Dideoxy-D-arabino-hexose on page 595

Udpacetylgal

UDP-N-acetyl-D-galactosamine

• 2-Acetamido-2-deoxy-a-D-galactopyranosyl uridine diphosphate
• UDP-GalNAc
• Uridine 5'-diphospho-N-acetylgalactosamine disodium salt

[108320-87-2] $C_{17}H_{25}N_3Na_2O_{17}P_2$ 651.32

		$
	1mg	60.00
MU04515	2mg	90.00
	5mg	185.00

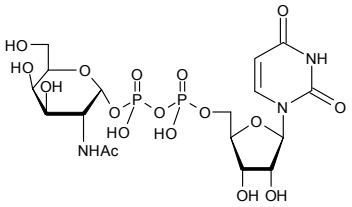

UDP-N-acetyl-D-glucosamine disodium salt

• UDP GlcNAc

[91183-98-1] $C_{17}H_{25}N_3O_{17}P_2Na_2$ 651.32

		$
	25mg	75.00
MU07955	50mg	125.00
	100mg	195.00

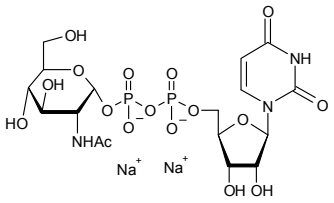

Refs: 1. Angew. Chem., 1995, 107, p569
2. Tetrahedr., 1989, 45, p5365

UDP-b-L-arabinose

• uridine[5']diphospho-b-L-arabinopyranoside

$C_{14}H_{22}N_2O_{16}P_2$ 536.28

		$
	0.5mg	95.00
MU07659	1mg	180.00
	2mg	340.00

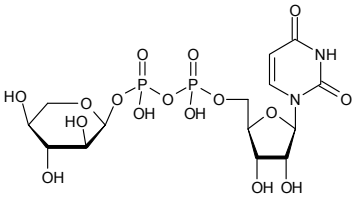

UDP-6-azide-6-deoxy-D-galactose

		$
	100mg	22000.00
MU11565		

UDP-6-azide-6-deoxy-D-glucose

		$
	5mg	6250.00
MU11564	10mg	10000.00
	25mg	12500.00

UDP-L-galactose diammonium salt

$C_{15}H_{22}N_2O_{17}P_2.N_2H_8$ 600.37

		$
	1mg	300.00
MU07463	2mg	550.00
	5mg	1100.00

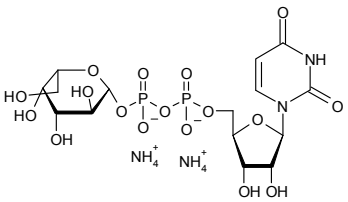

For bulk or custom products call UK +44 (0)1635 578444 or email enquiries@carbosynth.com
See our website for new products and up-to-date pricing

UDP-a-D-galactose disodium salt

• Uridine 5'-diphospho-a-D-galactose disodium salt

[137868-52-1] $C_{15}H_{22}N_2O_{17}P_2.2Na$ 610.27

		$
	10mg	65.00
MU06699	25mg	100.00
	50mg	150.00

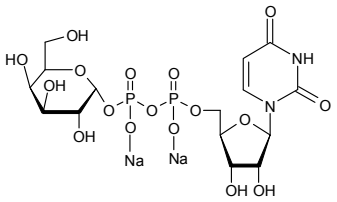

Refs: 1. Stults CL, et al., Glycobiology 1999, 9, 661
2. Gibson JB, et al., Am. J. Clin. Nutr. 1998, 63, 704
3. Miura N, Ishida N, Hoshino M, Yamauchi M, Hara T, et al., J. Biochem. 1996, Vol120, No2, 236-241

UDP-a-D-galacturonic acid

• Uridine[5']diphospho-a-D-galacturonopyranoside

$C_{15}H_{22}N_2O_{18}P_2$ 580.29

		$
	0.5mg	100.00
MU07657	1mg	180.00
	2mg	340.00

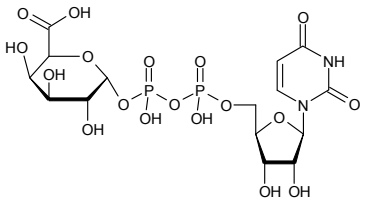

UDP-GalNAc

see UDP-N-acetyl-D-galactosamine on page 1410

UDP GlcNAc

see UDP-N-acetyl-D-glucosamine disodium salt on page 1410

UDP-D-glucose disodium salt

• Uridine 5'-diphosphoglucose disodium salt

[28053-08-9][117756-22-6] $C_{15}H_{22}N_2Na_2O_{17}P_2$ 610.27

		$
	250mg	100.00
MU08960	500mg	150.00
	1g	250.00

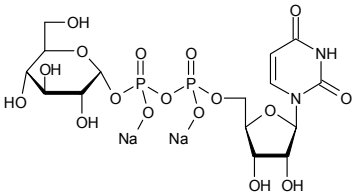

UDP-D-glucuronide trisodium salt

[63700-19-6] $C_{15}H_{19}N_2Na_3O_{18}P_2$ 646.24

		$
	10mg	40.00
MU08961	25mg	87.50
	50mg	150.00

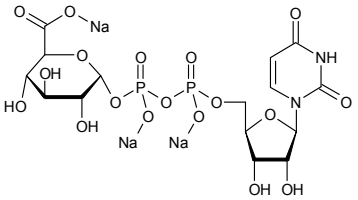

UDP-a-D-xylose

• uridine[5']diphospho-a-D-xylopyranoside

$C_{14}H_{22}N_2O_{16}P_2$ 536.28

		$
	0.5mg	95.00
MU07658	1mg	150.00
	2mg	250.00

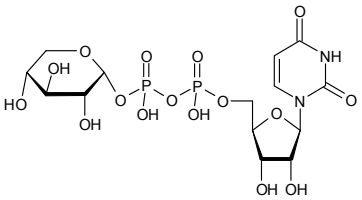

D-[UL-13C6; 15N]Glucosamine HCl

Price On Application

MG15630

Ulvan - Ulva armoricana-Winter-Heavy

- Sulfated xylorhamnoglycuronan
- Ulvan MW: 90000 - 980000 (80%)

$(C_6H_9O_3SO_3)$ n

		$
	500mg	250.00
OU09364	1g	420.00
	5g	1550.00

Ulvan - Ulva armoricana-Winter-Light

- Sulfated xylorhamnoglycuronan
- Ulvan MW: 100000 - 660000 (90%)

$(C_6H_9O_3SO_3)$ n

		$
	500mg	250.00
OU09365	1g	420.00
	5g	1550.00

Ulvan - Ulva rotondata-Autumn

- Sulfated xylorhamnoglycuronan
- Ulvan MW: 87000 - 630000 (80%)

$(C_6H_9O_3SO_3)$ n

		$
	500mg	250.00
OU09366	1g	420.00
	5g	1550.00

Ulvan - Ulva rotondata-Summer

- Sulfated xylorhamnoglycuronan
- Ulvan MW: 140000 - 1050000 (78%)

$(C_6H_9O_3SO_3)$ n

		$
	500mg	250.00
OU09367	1g	420.00
	5g	1550.00

Ulvan MW: 100000 - 660000 (90%)

see Ulvan on page 1412

Ulvan MW: 140000 - 1050000 (78%)

see Ulvan on page 1412

Ulvan MW: 87000 - 630000 (80%)

see Ulvan on page 1412

Ulvan MW: 90000 - 980000 (80%)

see Ulvan on page 1412

UMP

see Uridine 5'-monophosphate on page 1415

UMP Disodium salt

see Uridine 5'-monophosphate disodium salt on page 1416

3'-UMP Na2

see Uridine 3'-monophosphate disodium salt on page 1415

5'-UMP Na2

see Uridine 5'-monophosphate disodium salt on page 1416

Undecenoic acid

[112-38-9] $C_{11}H_{20}O_2$ 184.28

		$
	500g	50.00
FU12136	1kg	90.00
	2kg	150.00

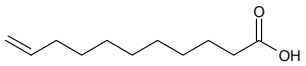

Undecyl 2-acetamido-2-deoxy-b-D-glucopyranoside

[152914-68-6] $C_{19}H_{37}NO_6$ 375.50

Price On Application

DU06620

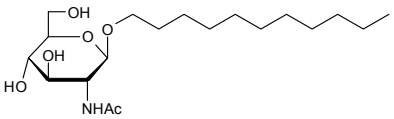

Undecyl 2-acetamido-3,4,6-tri-O-acetyl-2-deoxy-b-D-glucopyranose

[173725-24-1] $C_{25}H_{43}NO_9$ 501.61

Price On Application

DU04114

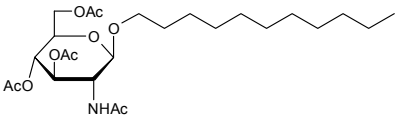

Undecylenyl b-D-maltoside

$C_{23}H_{42}O_{11}$ 494.57

		$
	1g	110.00
DU05117	2g	200.00
	5g	400.00

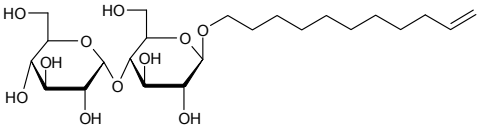

Refs: 1. Ostermeier C, Harrenga A, Ermier U, Michel H, Proc. Natl. Acad. Sci. 1997, USA 94, 10547-10553

Undecyl b-D-glucopyranoside

[70005-86-6] $C_{17}H_{34}O_6$ 334.45

		$
	250mg	150.00
DU04980	500mg	200.00
	1g	300.00

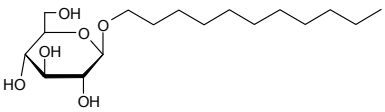

Undecyl 4-O-a-D-glucopyranosyl-a-D-glucopyranoside

see Undecyl a-D-maltopyranoside on page 1413

Undecyl 4-O-a-D-glucopyranosyl-b-D-glucopyranoside

see Undecyl b-D-maltopyranoside on page 1413

Undecyl a-D-maltopyranoside

• Undecyl 4-O-a-D-glucopyranosyl-a-D-glucopyranoside

[168037-13-6] $C_{23}H_{44}O_{11}$ 496.59

		$
	1g	200.00
DU05104	2g	300.00
	5g	600.00

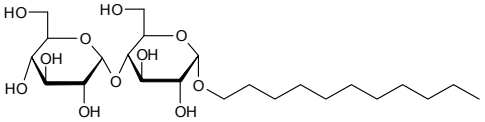

Undecyl b-D-maltopyranoside

• Undecyl 4-O-a-D-glucopyranosyl-b-D-glucopyranoside

[253678-67-0] $C_{23}H_{44}O_{11}$ 496.59

		$
	500mg	87.50
DU05738	1g	150.00
	2g	250.00

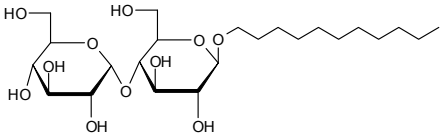

Refs: 1. Ostermeier C, Harrenga A, Ermler U, Michel H, Proc. Natl. Acad. Sci. 1997, USA 94, 10547-10553

2. Zhang H, Kurisu G, Smith JL, Cramer WA, PNAS 100 2003, No9, 5160-5163

Undecyl b-D-thiomaltopyranoside

[148565-57-5] $C_{23}H_{44}O_{10}S$ 512.66

		$
	1g	150.00
DU06356	2g	250.00
	5g	400.00

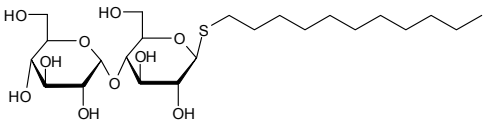

Refs: 1. Mechref Y, Rassi ZE, J. Chromatogr. 1997, 757, 263-273

UpU

see Zeatin riboside on page 1428

Uracil

Uracil

• 2,4(1H,3H)-Pyrimidinedione
• 2,4-Dihydroxypyrimidine
• 2,4-Pyrimidinediol

[66-22-8] $C_4H_4N_2O_2$ 112.09

		$
	100g	40.00
FU01843	250g	75.00
	500g	125.00

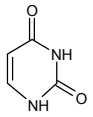

Refs: 1. Blount BC, Mack MM, Wehr CM, MacGregor JT, Hiath RA, Wang G, Wickramasinghe SN, Everson RB, Amen BN, Proc. Natl. Acad. Sci. 1997, USA, Vol94, No7, p3290-3295

Uracil 1-b-D-arabinofuranoside

see 1-(b-D-Arabinofuranosyl)uracil on page 187

Uracil-5-carboxylic acid

see 2,4-Dihydroxypyrimidine-5-carboxylic acid on page 620

Uracil-6-carboxylic acid

see Orotic acid potassium salt on page 1170

Uric acid

see 8-Hydroxyxanthine on page 848

L-Uridine

• 1-(b-L-ribofuranosyl)uracil

[26287-69-4] $C_9H_{12}N_2O_6$ 244.20

		$
	5mg	60.00
NU04051	10mg	100.00
	25mg	180.00

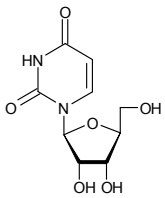

Refs: 1. Jurovcik M, Holý A, Nucleic Acids Res. 1976, Aug, 3(8), 2143–2154

Uridine

[58-96-8] $C_9H_{12}N_2O_6$ 244.20

		$
	25g	27.50
NU06309	50g	40.00
	100g	65.00

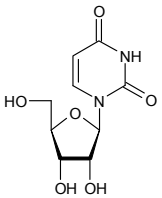

Refs: 1. Loring HS, Ploeser JMT, J. Biol. Chem. 1949, p439

Uridine - D-nucleoside kit 01 (see Carbohydrate and Nucleoside Kits Section)

[58-96-8] $C_9H_{12}N_2O_6$ 244.20

	5g
UU07590	

Uridine-6-carboxylic acid

see Orotidine on page 1170

Uridine-3',5'-cyclic monophosphate sodium salt

[56632-58-7] $C_9H_{10}N_2O_8P.Na$ 328.20

		$
	25mg	135.00
NU12797	50mg	247.50
	100mg	450.00

For bulk or custom products call UK +44 (0)1635 578444 or email enquiries@carbosynth.com
See our website for new products and up-to-date pricing

Uridine 5'-diphosphate disodium salt

[21931-53-3][27821-45-0] $C_9H_{12}N_2O_{12}P_2Na_2$ 448.12

		$
	500mg	45.00
MU03399	1g	75.00
	2g	100.00

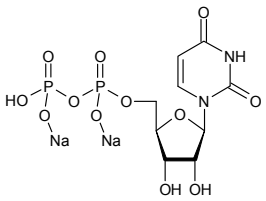

Uridine 5'-diphospho-N-acetylgalactosamine disodium salt

see UDP-N-acetyl-D-galactosamine on page 1410

uridine[5']diphospho-b-L-arabinopyranoside

see UDP-b-L-arabinose on page 1410

Uridine 5'-diphospho-a-D-galactose disodium salt

see UDP-a-D-galactose disodium salt on page 1411

Uridine[5']diphospho-a-D-galacturonopyranoside

see UDP-a-D-galacturonic acid on page 1411

Uridine 5'-diphosphoglucose disodium salt

see UDP-D-glucose disodium salt on page 1411

uridine[5']diphospho-a-D-xylopyranoside

see UDP-a-D-xylose on page 1411

Uridine 5'-monophosphate

• UMP

[58-97-7] $C_9H_{13}N_2O_9P$ 324.18

		$
	250mg	87.50
NU05691	500mg	150.00
	1g	250.00

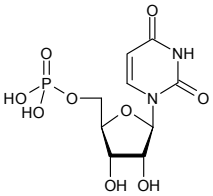

Uridine 3'-monophosphate disodium salt

• Uridylic acid disodium salt
• 3'-UMP Na2

[35170-03-7] $C_9H_{11}N_2Na_2O_9P$ 368.15

		$
	2mg	85.00
NU07383	5mg	150.00
	10mg	250.00

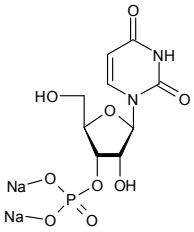

Uridinemonop

Uridine 5'-monophosphate disodium salt

• UMP Disodium salt
• 5'-UMP Na2

[3387-36-8] $C_9H_{11}N_2Na_2O_9P$ 368.15

		$
	100g	75.00
NU02983	250g	150.00
	500g	250.00

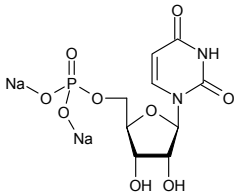

Uridine 2',3',5'-triacetate

see 2',3',5'-Tri-O-acetyluridine on page 1373

Uridine-5'-triphosphate disodium salt

[285978-18-9] $C_9H_{13}N_2O_{15}P_3.2Na$ 528.11

		$
	25g	150.00
NU10275	50g	250.00
	100g	400.00

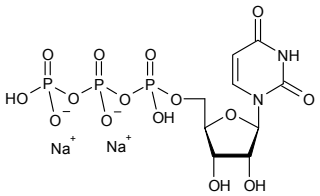

Uridine 5' triphosphate trisodium salt

• UTP

[19817-92-6] $C_9H_{12}N_2O_{15}P_3.3Na$ 550.09

		$
	250mg	87.50
NU03863	500mg	150.00
	1g	250.00

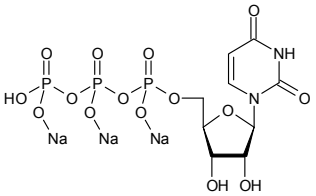

Uridylic acid disodium salt

see Uridine 3'-monophosphate disodium salt on page 1415

Uridylyl-2'-5'-uridine ammonium salt

[108321-54-6] $C_{18}H_{23}N_4O_{14}P.NH_3$ 567.41

		$
	1mg	85.00
NU07988	2mg	160.00
	5mg	300.00

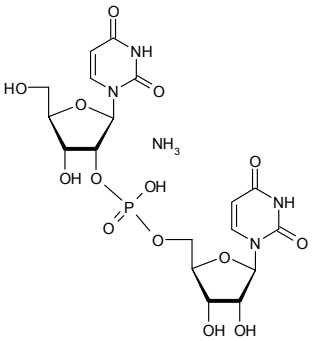

For bulk or custom products call UK +44 (0)1635 578444 or email enquiries@carbosynth.com
See our website for new products and up-to-date pricing

Ursodeoxycholic acid acyl-b-D-glucuronide

[208038-28-2] $C_{30}H_{48}O_{10}$ 568.70

		$
	1mg	300.00
MU10371	2mg	560.00
	5mg	1100.00

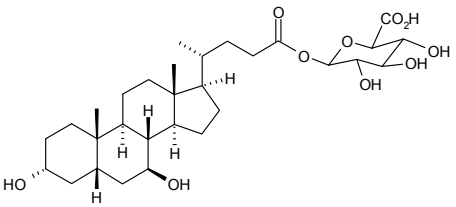

Ursolic acid

• 3-b-Hydroxy-12-ursen-28-ic acid

[77-52-1] $C_{30}H_{48}O_3$ 456.70

		$
	25mg	45.00
FU06091	50mg	85.00
	100mg	150.00

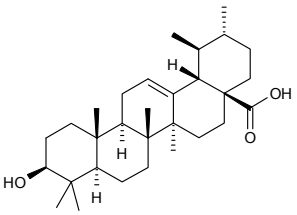

UTP

see Uridine 5' triphosphate trisodium salt on page 1416

Valacyclovir HCl

[124832-26-4] $C_{13}H_{20}N_6O_4.HCl$ 360.80

		$
	5g	60.00
NV10395	10g	100.00
	25g	200.00

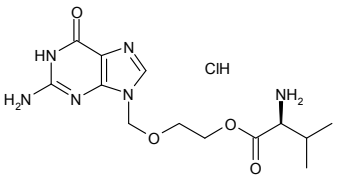

Valeric acid hydrazide

[38291-82-6] $C_5H_{12}N_2O$ 116.16

Price On Application

FV11825

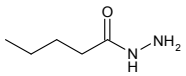

Valeronitrile

• Pentanenitrile
• Butyl cyanide

[110-59-8] C_5H_9N 83.13

		$
	250g	100.00
FV10553	500g	150.00
	1kg	250.00

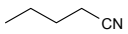

Valerylgluco

N-Valeryl-D-glucosamine

[63223-57-4] $C_{11}H_{21}NO_6$ 263.29

		$
	1g	100.00
MV07029	2g	190.00
	5g	250.00

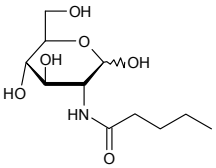

Valienamine

• (1S,2S,3R,6S)-6-Amino-4-(hydroxymethyl)-4-cyclohexene-1,2,3-triol

[38231-86-6] $C_7H_{13}NO_4$ 175.18

		$
	250mg	550.00
MV11213	500mg	800.00
	1g	1500.00

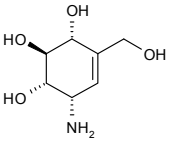

DL-Valine

• DL-2-Amino-3-methylbutyric acid

[516-06-3] $C_5H_{11}NO_2$ 117.15

		$
	250g	50.00
FV12174	500g	75.00
	1kg	110.00

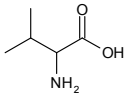

D-Valine

[640-68-6] $C_5H_{11}NO_2$ 117.15

		$
	10g	40.00
FV02568	25g	60.00
	50g	60.00

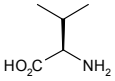

L-Valine

[72-18-4] $C_5H_{11}NO_2$ 117.15

		$
	100g	45.00
FV00534	250g	62.50
	500g	100.00

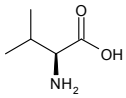

L-Valinol

[2026-48-4] $C_5H_{13}NO$ 103.16

		$
	5g	100.00
FV10652	10g	150.00
	25g	250.00

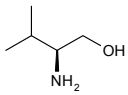

N-Valinyl-1-deoxy-D-glucitol

• N-Glucosyl-L-valine

$C_{11}H_{23}NO_7$ 281.30

		$
	5g	180.00
MV10425	10g	300.00
	25g	625.00

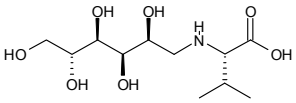

For bulk or custom products call UK +44 (0)1635 578444 or email enquiries@carbosynth.com
See our website for new products and up-to-date pricing

Valiolamine hydrate

• 4-Amino-3,4-dideoxy-2-C-(hydroxymethyl)-D-epi-inositol hydrate

[83465-22-9] $C_7H_{15}NO_5$ 193.20

		$
	500mg	600.00
MV08962	1g	900.00
	2g	1200.00

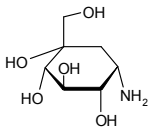

Valproic acid

see Sodium Valproate on page 1266

Valtorcitabine

see 2'-Deoxy-L-cytidine 3'-O-L-valinyl ester 2HCl on page 488

Vancomycin HCl

[1404-93-9] $C_{66}H_{75}Cl_2N_9O_{24}.HCl$ 1485.71

		$
	1g	60.00
FV11352	2g	100.00
	5g	150.00

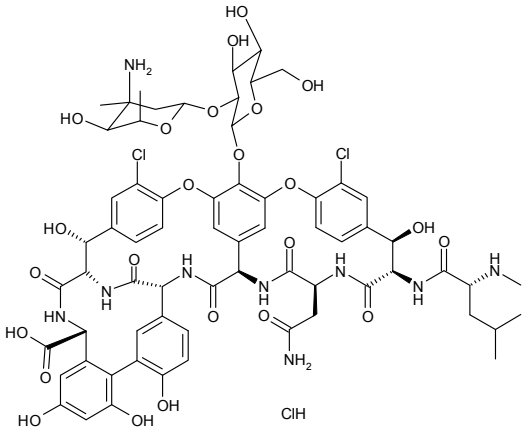

Vancomycin pseudoaglycone

		$
	5mg	375.00
FV12009	10mg	600.00
	25mg	1000.00

Vanillylacetone

[122-48-5] $C_{11}H_{14}O_3$ 194.23

		$
	50g	125.00
FV05929	100g	150.00
	250g	250.00

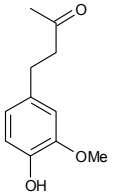

Vanillylacetone - Natural

[122-48-5]

		$
	5g	65.00
FV15910	10g	100.00
	25g	200.00

Vanillyl alcohol

• 4-Hydroxy-3-methoxybenzyl alcohol

[498-00-0] $C_8H_{10}O_3$ 154.16

		$
	100g	140.00
FV02493	500g	225.00
	1kg	330.00

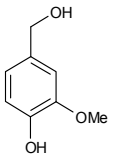

Refs: 1. Li T, Rosazza JP, Appl. Environ. Microbiol. 2000, Vol66, Pt2, p684-687

Vanillylideneacetone

• 4-(4-Hydroxy-3-methoxyphenyl)-3-butene-2-one

[1080-12-2] $C_{11}H_{12}O_3$ 192.21

		$
	250g	212.50
FV07091	500g	350.00
	1kg	500.00

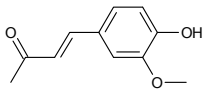

Vardenafil

[224785-91-5] $C_{23}H_{33}ClN_6O_4S$ 628.53

		$
	5g	75.00
FV15180	10g	120.00
	25g	250.00

Varenicline tartrate

• 7,8,9,10-Tetrahydro-6,10-methano-6H-pyrazino[2,3-h][3]benzazepine (2R,3R)-2,3- dihydroxybutanedioate
• CP 526555-18
• Champix

[375815-87-5] $C_{13}H_{13}N_3.C_4H_6O_6$ 361.35

		$
	1g	150.00
FV10829	2g	250.00
	5g	500.00

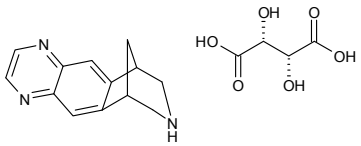

Vemurafenib

• PLX 4032

[1029872-54-5]

		$
	5mg	
FV15248	10mg	
	25mg	

Vemurafenib

• PLX 4032

[1029872-54-5]

		$
	5mg	
FV15248	10mg	
	25mg	

Verbascoside

• Acteoside

[61276-17-3] $C_{29}H_{36}O_{15}$ 624.59

		$
	10mg	80.00
OV08034	25mg	150.00
	50mg	250.00

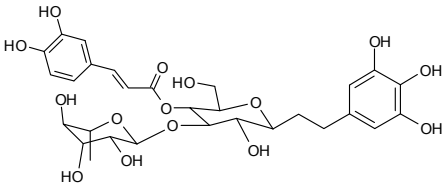

Refs: 1. Phytochemistry, 1975, 14, p2029

Vidarabine

see 9-(b-D-Arabinofuranosyl)adenine on page 185

Vidarabine monophosphate

see 9-(b-D-Arabinofuranosyl)adenine 5'-monophosphate on page 185

Vidarabine 5'-triphosphate sodium salt

see 9-(b-D-Arabinofuranosyl)adenine 5'-triphosphate triethyammonium salt on page 185

Vidaza

see 5-Azacytidine on page 197

Vindoline

• (2b,3b,4b,5a,12b,19a)-4-(Acetyloxy)-6,7-didehydro-3-hydroxy-16-methoxy-1-methyl-aspidospermidine-3-carboxylic Acid Methyl Ester;(-)-Vindoline
• NSC 91994

[2182-14-1] $C_{25}H_{32}N_2O_6$ 456.53

		$
	1g	90.00
FV10830	2g	150.00
	5g	250.00

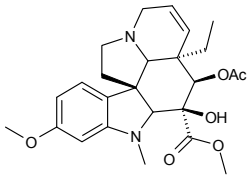

Vinpocetin

[42971-09-5] $C_{22}H_{26}N_2O_2$ 350.45

		$
	5g	150.00
FV11741	10g	250.00
	25g	500.00

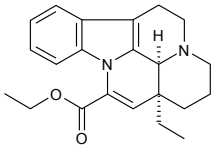

Vinylanisole

see 4-Methoxystyrene on page 966

Vinyltributyl tin

[7486-35-3]

		$
	5g	150.00
FV12483	10g	280.00
	25g	600.00

5-Vinyluracil

[37107-81-6] $C_6H_6N_2O_2$ 138.12

		$
	50mg	100.00
FV09699	100mg	170.00
	250mg	325.00

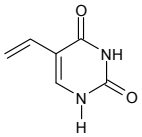

Viramid, Virazid, Virazole

see Ribavirin on page 1243

Vitamin B2

see Riboflavin on page 1244

Vitamin B3

see Niacin on page 1105

Vitamin B4

see Adenine on page 69

Vitamin B6

see Pyridoxine on page 1225

Vitamin G

see Riboflavin on page 1244

Vitamin K3

see Menadione on page 934

Vitexin

- 8-D-Glucosyl-4',5',7'-trihydroxy-flavone
- 8-C-b-D-Glucopyranosylapigenin
- Oritentoside

[3681-93-4] $C_{21}H_{20}O_{10}$ 432.38

		$
	5mg	100.00
MV08032	10mg	160.00
	25mg	312.50

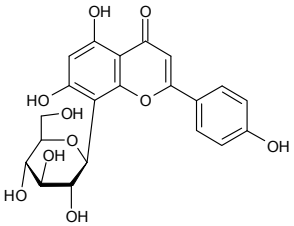

Refs: 1. J. Chem. Soc., 1939, p1635

Vitexin-2-O-rhamnoside

• 2-O-Rhamnosylvitexin
• 8-[2-O-(6-Deoxy-a-L-mannopyranosyl)-b-D-glucopyranosyl]-5,7-dihydroxy-2-(4-hydroxyphenyl)-4H-1-benzopyran-4-one

[64820-99-1] $C_{27}H_{30}O_{14}$ 578.52

		$
	5mg	100.00
OV08033	10mg	180.00
	25mg	250.00

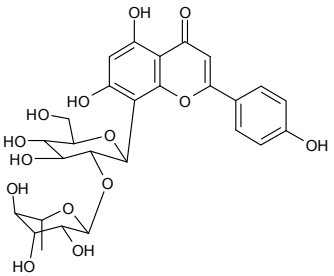

Refs: 1. Phytochemistry, 1977, 16, p2041

Voglibose

• 3,4-Dideoxy-[2-hydroxy-1-(hydroxyethyl)ethyl] amino-1-C-(hydroxynethyl)-1,2,3,4-cyclohexaneterol
• 3,4-Dideoxy-4-[[2-hydroxy-1-(hydroxymethyl)ethyl]amino]-2-C-(hydroxymethyl)-D-epiinositol

[83480-29-9] $C_{10}H_{21}NO_6$ 251.28

		$
	5mg	35.00
MV06910	10mg	50.00
	25mg	75.00

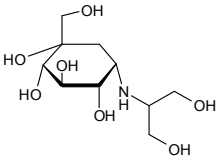

Refs: 1. Shinozaki K, et al., Metabolism 1996, 45, 731

Volemitol

see D-Glycero-D-talo-heptitol on page 798

Vorinostat

• Zolinza
• SAHA

[149647-78-9]

		$
	250mg	100.00
FV15949	500mg	150.00
	1g	250.00

Walborsky's reagent

see 1,1,3,3-Tetramethylbutyl isocyanide on page 1332

Water Soluble Carbodiimide

see 1-(3-Dimethylaminopropyl)-3-ethylcarbodiimide HCl on page 638

Wogonin

• 5,7-Dihydroxy-8-methoxyflavone

[632-85-9] $C_{16}H_{12}O_5$ 284.26

		$
	25mg	45.00
FW09374	50mg	85.00
	100mg	140.00

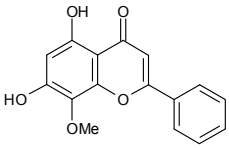

Wogonoside

[51059-44-0]

		$
	500mg	300.00
MW15965	1g	500.00
	2g	800.00

Wurster's reagent

see N,N,N',N'-Tetramethyl-p-phenylenediamine on page 1334

Wurster's reagent

see N,N,N',N'-Tetramethyl-p-phenylenediamine 2HCl on page 1334

Xanthine

• 2,6-Dihydroxypurine

[69-89-6] $C_5H_4N_4O_2$ 152.11

		$
	25g	30.00
FX01318	50g	55.00
	100g	100.00

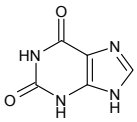

Xanthinol nicotinate

[437-74-1] $C_{13}H_{21}N_5O_4.C_6H_5NO_2$ 434.45

		$
	500g	200.00
FX00113	1kg	300.00
	2kg	500.00

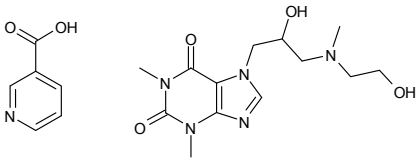

Xanthotoxin

see 8-Methoxypsoralen on page 964

Xanthotoxol

• 8-Hydroxypsoralene

• 8-Hydroxyfuranocoumarin

[2009-24-7] $C_{11}H_6O_4$ 202.16

		$
	50g	600.00
FX09864	100g	800.00
	250g	1750.00

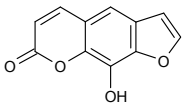

X-caprylate

see 5-Bromo-4-chloro-3-indolyl caprylate on page 313

X-a-L-Fucoside

see 5-Bromo-4-chloro-3-indolyl a-L-fucopyranoside on page 314

X-b-D-Fucoside

see 5-Bromo-4-chloro-3-indolyl b-D-fucopyranoside on page 315

X-b-L-Fucoside

see 5-Bromo-4-chloro-3-indolyl b-L-fucopyranoside on page 315

X-a-Gal

see 5-Bromo-4-chloro-3-indolyl a-D-galactopyranoside on page 315

X-Gal

see 5-Bromo-4-chloro-3-indolyl b-D-galactopyranoside on page 315

X-a-D-Galactoside

see 5-Bromo-4-chloro-3-indolyl a-D-galactopyranoside on page 315

X-b-D-Galactoside

see 5-Bromo-4-chloro-3-indolyl b-D-galactopyranoside on page 315

X-GalNAc

see 5-Bromo-4-chloro-3-indolyl 2-acetamido-2-deoxy-b-D-galactopyranoside on page 312

X-Glc

see 5-Bromo-4-chloro-3-indolyl b-D-glucuronide cyclohexylammonium salt on page 317

X-b-D-GLcA-Na

see 5-Bromo-4-chloro-3-indolyl b-D-glucuronide sodium salt on page 317

X-Glu

see 5-Bromo-4-chloro-3-indolyl b-D-glucopyranoside on page 316

X-a-D-Glucoside

see 5-Bromo-4-chloro-3-indolyl a-D-glucopyranoside on page 316

X-b-D-Glucoside
see 5-Bromo-4-chloro-3-indolyl b-D-glucopyranoside on page 316

X-Gluc sodium salt
see 5-Bromo-4-chloro-3-indolyl b-D-glucuronide sodium salt trihydrate on page 317

X-b-D-Glucuronide
see 5-Bromo-4-chloro-3-indolyl b-D-glucuronide sodium salt on page 317

X-Glucuronide
see 5-Bromo-4-chloro-3-indolyl b-D-glucuronide cyclohexylammonium salt on page 317

X-a-D-Maltotriose
see 5-Bromo-4-chloro-3-indolyl a-D-maltotrioside on page 318

X-a-D-Man
see 5-Bromo-4-chloro-3-indolyl a-D-mannopyranoside on page 318

X-Nana
see 5-Bromo-4-chloro-3-indolyl N-acetyl-a-D-neuraminic acid on page 313

X-NANA.Na
see 5-Bromo-4-chloro-3-indolyl N-acetyl-a-D-N-acetylneuraminic acid sodium salt on page 312

X-nonanoate
see 5-Bromo-4-chloro-3-indolyl nonanoate on page 319

X-Sialic acid
see 5-Bromo-4-chloro-3-indolyl N-acetyl-a-D-neuraminic acid on page 313

XTT sodium salt
• Sodium 2,3-bis(2-methoxy-4-nitro-5-sulfophenyl)-2H-tetrazolium-5-carboxanilide inner salt
• Sodium 3,3'-[1-(phenylamino)carbonyl]-3,4-tetrazolium-bis(4-methoxy-6-nitro)benzenesulfonic acid

[111072-31-2] $C_{22}H_{16}N_7O_{13}S_2.Na$ 673.52

		$
	25mg	75.00
FX11661	50mg	125.00
	100mg	200.00

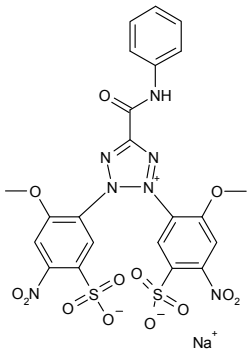

X-a-D-Xyloside
see 5-Bromo-4-chloro-3-indolyl a-D-xylopyranoside on page 320

X-b-D- xyloside
see 5-Bromo-4-chloro-3-indolyl b-D-xylopyranoside on page 320

Xylazine HCl
[23076-35-9] $C_{12}H_{16}N_2S.HCl$ 256.80

		$
	25g	57.50
FX07090	50g	100.00
	100g	175.00

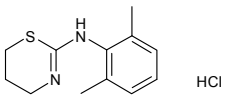

p-Xylene glycoldimethyl ether

• PDMXE

[6770-38-3] $C_8H_{10}O_2$ 138.16

		$
	5kg	150.00
FX07094	10kg	250.00
	25kg	500.00

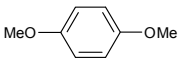

Xylitol

[87-99-0] $C_5H_{12}O_5$ 152.15

		$
	100g	20.00
MX01771	500g	50.00
	1Kg	75.00

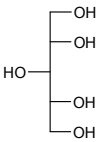

Refs: 1. Winkelhausen E, Kuzmanova S, J. Ferment. Bioeng. 1998, Vol86, No1, p1-14

1,4-D-Xylobiose

• 4-O-(b-D-Xylopyranosyl)-D-xylose

[6860-47-5] $C_{10}H_{18}O_9$ 282.25

		$
	10mg	90.00
OX05190	25mg	150.00
	50mg	275.00

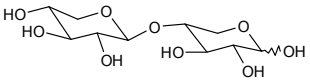

Refs: 1. Usui K, Ibata K, Suzuki T, Kawai K,, Biosci Biotechnol Biochem., 1999 63, p1346

D-Xylo-5-hexulofuranosonic acid potassium salt

see 5-Keto-D-gluconic acid potassium salt on page 890

D-Xylo-hexulose

see D-Sorbose on page 1267

D-Xylonic acid calcium salt hydrate

• Calcium D-xylonate hydrate

[72656-08-7] $C_{10}H_{18}O_{12}Ca.H_2O$ 388.34

		$
	1g	85.00
MX07382	2g	150.00
	5g	250.00

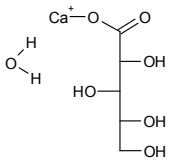

D-Xylonic acid-1,4-lactone

• D-Xylono-1,4-lactone

[15384-37-9][18423-66-0] $C_5H_8O_5$ 148.11

		$
	1g	100.00
MX00474	2g	160.00
	5g	300.00

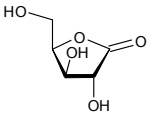

L-Xylonic acid-1,4-lactone

$C_5H_8O_5$ 148.11

		$
	5g	1625.00
MX11468	10g	2350.00
	25g	4000.00

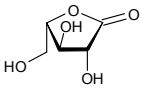

D-Xylono-1,4-lactone

see D-Xylonic acid-1,4-lactone on page 1425

4-O-(b-D-Xylopyranosyl)-D-xylose

see 1,4-D-Xylobiose on page 1425

Xylosamine

L-Xylosamine

$C_5H_{11}NO_4$ 149.15

		$
	500mg	1000.00
MX16157	1g	1500.00
	2g	2600.00

DL-Xylose

[41247-05-6][25590-60-7] $C_5H_{10}O_5$ 150.13

		$
	1g	85.00
MX06888	2g	160.00
	5g	250.00

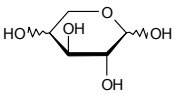

D-Xylose

[58-86-6] $C_5H_{10}O_5$ 150.13

		$
	500g	45.00
MX00355	1kg	55.00
	2kg	88.00

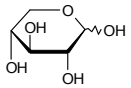

Refs: 1. Meyrial V, Delgenes JP, Moletta R, Navarro JM, Biotechnol. Lett. 1991, Vol13, No4, p281-286

D-Xylose - carbohydrate mixed kit 01 (see Carbohydrate and Nucleoside Kits Section)

[58-86-6] $C_5H_{10}O_5$ 150.13

	5g
UX07541	

D-Xylose - carbohydrate mixed kit 02 (see Carbohydrate and Nucleoside Kits Section)

[58-86-6] $C_5H_{10}O_5$ 150.13

	5g
UX07613	

D-Xylose - D-monosaccharide kit 01 (see Carbohydrate and Nucleoside Kits Section)

[58-86-6] $C_5H_{10}O_5$ 150.13

	5g
UX07558	

L-Xylose

[609-06-3] $C_5H_{10}O_5$ 150.13

		$
	1g	20.00
MX00148	5g	35.00
	10g	55.00

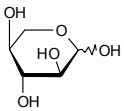

Refs: 1. Beil. 1, IV, 4228
2. Schmid W, et.al., Annalen, 1992, p95

L-Xylose - carbohydrate mixed kit 01 (see Carbohydrate and Nucleoside Kits Section)

[609-06-3] $C_5H_{10}O_5$ 150.13

	500mg
UX07542	

(2R,4R)-2-[D-Xylo-tetrahydroxybut-1-yl]-1,3-thiazolidine-4-carboxylic acid

• (2R,4R)-2-[D-Xylo-tetrahydroxybutyl]-1,3-thiazolidine-4-carboxylic acid

[110270-19-4] $C_8H_{15}NO_6S$ 253.27

		$
	250mg	100.00
MX01042	500mg	150.00
	1g	250.00

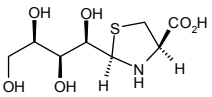

(2R,4R)-2-[D-Xylo-tetrahydroxybutyl]-1,3-thiazolidine-4-carboxylic acid

see (2R,4R)-2-[D-Xylo-tetrahydroxybut-1-yl]-1,3-thiazolidine-4-carboxylic acid on page 1426

For bulk or custom products call UK +44 (0)1635 578444 or email enquiries@carbosynth.com
See our website for new products and up-to-date pricing

(2R,4R)-2-[L-Xylo-tetrahydroxybut-1-yl]-1,3-thiazolidine-4-carboxylic acid

• (2R,4R)-2[1S,2R,3S]-1,2,3,4-Tetrahydroxybutyl-1,-thiazolidine-4-carboxylic acid

[115184-30-0] $C_8H_{15}NO_6S$ 253.27

		$
	250mg	200.00
MX01046	500mg	300.00
	1g	500.00

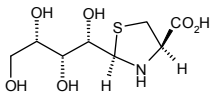

D-Xylulose - Aqueous solution

[551-84-8] $C_5H_{10}O_5$ 150.13

		$
	10mg	45.00
MX06995	25mg	85.00
	50mg	150.00

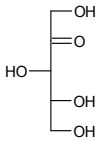

L-Xylulose - Aqueous solution

[527-50-4] $C_5H_{10}O_5$ 150.13

		$
	50mg	500.00
MX07932	100mg	800.00
	250mg	1300.00

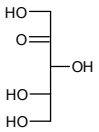

O-Xylylene oxide

see Phthalan on page 1204

Y-Gluc

see 3-Indolyl b-D-glucopyranoside on page 857

Yohimbine HCl

[65-19-0] $C_{21}H_{26}N_2O_3.HCl$ 390.90

		$
	1kg	2500.00
FY07895	2kg	4000.00
	5kg	9000.00

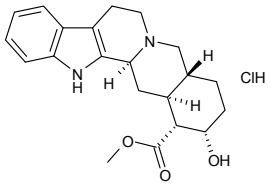

Zalcitabine

see 2',3'-Dideoxycytidine on page 595

Zavesca

see N-Butyldeoxynojirimycin on page 360

E-Zeatin

[1637-39-4] $C_{10}H_{13}N_5O$ 219.24

		$
	100mg	70.00
FZ10034	250mg	125.00
	500mg	200.00

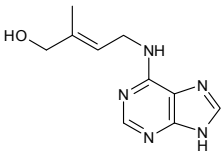

Zeatinribosi

Zeatin riboside

• UpU
• N6-(4-Hydroxy-3-methylbut-2-enyl)adenosine

[28542-78-1] $C_{15}H_{21}N_5O_5$ 351.36

		$
	1mg	120.00
NZ08027	2mg	200.00
	5mg	400.00

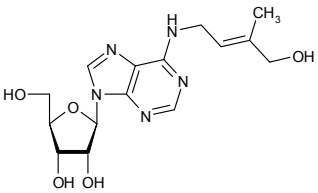

Zeaxanthin

[144-68-3] $C_{40}H_{56}O_2$ 568.87

Price On Application

FZ16169

Zebularine

see 4-Deoxyuridine on page 551

Zebularine

see 2-Hydroxy-1-(b-ribofuranosyl)pyrimidine on page 846

Zebularine CEP

[155831-90-6] $C_{45}H_{61}N_4O_8PSi$ 845.04

		$
	100mg	350.00
NZ09994	250mg	600.00

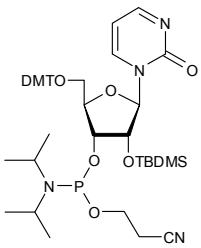

Zidovudine

see 3'-Azido-3'-deoxythymidine on page 208

Zidovudine 5'-monophosphate sodium salt

see 3'-Azido-3'-deoxythymidine 5'-monophosphate sodium salt on page 209

Zidovudine 5'-triphosphate triethylammonium salt

see 3'-Azido-3'-deoxythymidine 5'-triphosphate triethylammonium salt on page 210

Zinc Gluconate dihydrate

see Gluconic acid zinc (II) salt on page 779

Zinc L-lactate

[103404-76-8]

Price On Application

MZ14247

Zinc-2-Mercaptobenzimidazole

[3030-80-6] $C_7H_6N_2S.Zn$ 215.59

Price On Application

FZ11775

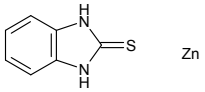

Zinc methyl mercaptobenzimidazole

see Zinc-4,5-Methyl-2-Mercaptobenzimidazole on page 1429

For bulk or custom products call UK +44 (0)1635 578444 or email enquiries@carbosynth.com
See our website for new products and up-to-date pricing

Zinc-4,5-Methyl-2-Mercaptobenzimidazole

- Zinc methyl mercaptobenzimidazole
- 2H-Benzimidazole-2-thione

[61617-00-3] $C_{16}H_{14}N_4S_2Zn$ 391.83

Price On Application

FZ11776

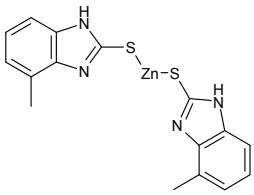

Zolinza

see Vorinostat on page 1422

α-Gal-Cer

see a-Galactosylceramide on page 759

(±)-γ-Valerolactone

see Gamma Valerolactone on page 764

δ-Aminolevulinic acid hydrochloride

see 5-Aminolevulinic acid HCl on page 136

Carbosynth

Bulk Manufacturer of EDC

Water Soluble Carbodiimide

1-(3-Dimethylaminopropyl)-3-ethylcarbodiimide hydrochloride, usually known as water soluble carbodiimide, EDC, EDAC or WSC (product code FD05800) is a versatile modern coupling agent. It is an easily handled solid with high solubility in water (> 200gl^{-1}) and organic solvents such as dichloromethane, tetrahydrofuran and dimethylformamide.

EDC is often preferred to dicyclohexycarbodiimide (DCC) in peptide synthesis because of its ease of handling and the enhanced solubility of EDC and the urea by-product formed during the coupling reaction. The urea by-product is readily soluble in water and can easily be removed by extraction whereas the DCC by-product, dicyclohexylurea, is usually removed by multiple filtrations.

EDC can be used in a wide range of solvents and under mild conditions. The most common reaction conditions involve a solvent such as water, dichloromethane, tetrahydrofuran or dimethylformamide at room temperature for 6 -12 hrs. The coupling of an acid to an amine to form a peptide bond in the presence of EDC proceeds via an O-acylisourea intermediate as shown below (Scheme 1).[1]

Scheme 1

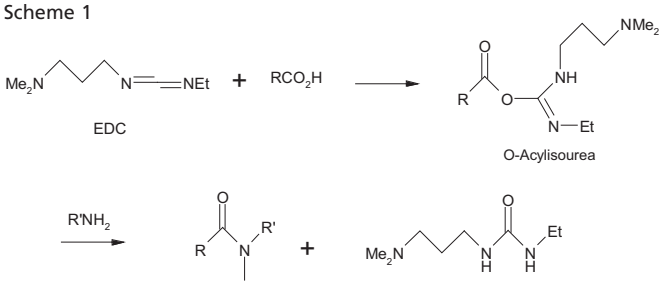

As well as being used for the synthesis of amides, EDC is also used as a coupling agent in the preparation of esters from carboxylic acids using dimethylaminopyridine as the catalyst. This procedure has been used to prepare tert-butyl esters of N-protected amino acids.[2]

The oxadiazole ring system (which is present in a range of pharmaceutical active products) has been synthesised using EDC to couple a carboxylic acid group to form the ring. This procedure has the advantage over other methods in that carboxylic acids are readily available and this procedure is compatible with a variety of functional groups (Scheme 2).[3]

Scheme 2

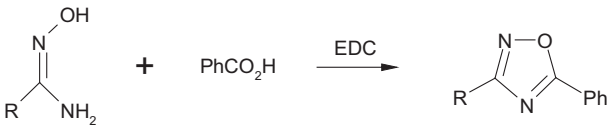

Although EDC can be used for reactions in aqueous solution it is usually stored under dry conditions to prevent slow hydrolysis to the corresponding urea. EDC is not a strong skin sensitiser like DCC, but it is an irritant solid and should be handled with care.

References:

1. JC Sheehan, J Preston, PA Cruickshank, *J. Am. Chem. Soc.*, 1965, 87, 2492.
2. MK Dhaon, RK Olsen, K. Ramasamy, *J. Org. Chem*, 1982, 47, 1962.
3. G-B Ling, DD Feng, *Tetrahedron Lett,* 1996, 37, 6627.

Formula Index

Formula Index

Formula	Product Name	Page
$Mg.O_3Si$	Florisil	715
MoO_3	Molybdenum trioxide	1082
O_4Os	Osmium tetroxide	1170
$O_6S_4.2K$	Potassium tetrathionate	1210
H_2O_2Pd	Palladium hydroxide on carbon - 20 wt. % loading (dry basis)	1174
Ho_2O_3	Holmium (III) oxide 99.9%	820
$N_2H_4.HCl$	Hydrazine hydrochloride	822
H_4F_6NP	Ammonium hexafluorophosphate - 0.985	161
$B_{10}H_{14}$	Decaborane	479
CBrN	Cyanogen bromide	454
	Cyanogen bromide 50% w/w in acetonitrile	454
BrCN	Cyanogen bromide 34% w/w in dichloromethane	454
CBrN	Cyanogen bromide 50% w/w in toluene	455
CCl_2OS	Chlorocarbonyl sulphenyl chloride	397
$CClNO_3S$	Chlorosulfonyl isocyanate	437
CH_2ClI	Chloroiodomethane	418
CH_2I_2	Diiodomethane	620
CH_3ONa	Sodium methoxide	1264
$CH_3O_2S.Na$	Methanesulfinic acid sodium salt	938
$CH_3NaO_2S_2$	Sodium methanethiosulfonate	1264
$CH_3O_4S.K$	Methylsulfuric acid potassium salt	1042
$CH_4N_2O_2$	Hydroxyurea	848
$CH_5N_3.HCl$	Guanidine HCl	802
$CH_5N_3.HSCN$	Guanidine thiocyanate	802
C_2ClNO_2	N-(Chlorocarbonyl)isocyanate	397
$C_2HNO_2S_2$	1,2,4-Dithiazolidine-3,5-dione	656
C_2H_2BrN	Bromoacetonitrile	306
$C_2H_2N_2S_3$	2,5-Dimercapto-1,3,4-thiadiazole	631
$C_2H_2Cl_2O_2$	Chloromethyl chloroformate	422
$C_2H_3N_3$	1H-1,2,3-Triazole	1375
$C_2H_3N_3S$	2-Amino-1,3,4-thiadiazole	158
$C_2H_3F_3O$	2,2,2-Trifluoroethanol	1394
$C_2H_3N_3O_2$	2-Azidoacetic acid	200
$C_2H_4F_3N.HCl$	2,2,2-Trifluoroethylamine HCl	1394
$C_2H_4N_2.HCl$	Aminoacetonitrile HCl	91
$C_2H_4N_4$	(4H)-1,2,4-Triazol-3-amine	1375
$C_2H_4N_4S$	3-Amino-5-mercapto-1,2,4-triazole	136
$C_2H_4N_2S_2$	Dithiooxamide	657
$C_2H_4N_4O$	3,4-Diaminofurazan	566
C_2H_4OS	Thioacetic acid	1341
C_2H_5BrO	Bromomethyl methyl ether	339
$C_2H_5NO_2$	Acetohydroxamic acid	35
NH_2CH_2COOH	Glycine - USP	798
$C_2H_6N_2S$	S-Methylisothiouronium sulfate	1020
$C_2H_6N_6S$	4-Amino-3-hydrazino-5-mercapto-1,2,4-triazole	130
$C_2H_6N_2O$	Methylurea	1078
$C_2H_7NS.HCl$	2-Aminoethanethiol HCl	126
$C_2H_8N_2O$	2-Hydroxyethyl hydrazine	831
$C_3Cl_3NO_2$	2,2,2,-Trichloroacetyl isocyanate	1390
C_3HBr_2NS	2,4-Dibromothiazole	580
$C_3H_2BrF_3$	2-Bromo-3,3,3-trifluoro-1-propene	353
C_3H_2BrNS	5-Bromoisothiazole	337
	2-Bromothiazole	351
	4-Bromothiazole	351
C_3H_2ClNS	2-Chlorothiazole	438
C_3H_2BrNO	4-Bromoisoxazole	337
$C_3H_2O_2$	Propiolic acid	1213
$C_3H_2BrN_3O_2$	5-Bromo-6-azauracil	309
$C_3H_3BrN_2$	4-Bromo-1h-imidazole	332
$C_3H_3BrN_2S.HBr$	2-Amino-5-bromothiazole HBr	102
$C_3H_3NO_2$	Cyanoacetic acid	452
$C_3H_3N_3O_2$	6-Azauracil	199
	5-Nitro-1H-pyrazole	1150
$C_3H_4N_2S.HCl$	5-Aminothiazole hydrochloride	158
C_3H_4ClNO	2-Chloroethyl isocyanate	410
$C_3H_4N_4O$	5-Azacytosine	197
$C_3H_4N_2OS$	2-Thiohydantoin	1344
$C_3H_4O_2$	b-Propiolactone	1213
$C_3H_4N_2O_2$	Hydantoin	822
$C_3H_5N_3$	3-Aminopyrazole	155
C_3H_5NS	Ethyl isothiocyanate	700
C_3H_5NO	Acrylamide	67
	Ethyl isocyanate	699
$C_3H_5ClO_2$	Methylchloroacetate	989
$C_3H_5N_3O_2$	1-Aminohydantoin	130
$C_3H_6N_4S$	3-Amino-5-methylmercapto-1H-1,2,4-triazole	140
	5-Ethylthio-1H-tetrazole	706
$C_3H_6FNO_2$	b-Fluoro-DL-alanine	719
$C_3H_6Cl_2O_2S$	3-Chloro-1-propanesulfonyl chloride	434
$C_3H_6O_3$	L-(-)-Glyceraldehyde	796
	L-Lactic acid - 0.99	892
$C_2H_7ClN_2$	Acetamine HCl	33
C_3H_7NOS	2-Methylthioacetamide	1045
$C_3H_7NO_2$	b-Alanine	77
	D-Alanine	77
	DL-Alanine	78
	L-Alanine	78
$C_3H_7NO_2.HCl$	Glycine methylester HCl	798
$C_3H_7NO_2S$	Cyclopropanesulfonamide	465
$C_3H_7MgO_6P.H_2O$	Glycerol-1-phosphate magnesium salt hydrate	797
$C_3H_7O_6P.2Na.5H_2O$	b-Glycerophosphoric acid disodium salt pentahydrate	798
$C_3H_7O_6P.2K$	Potassium Glycerophosphate	1210
$C_3H_7Na_2O_6P$	Sodium glycerophosphate disodium salt hydrate	1264
$C_3H_8N_2S.IH$	1,2-Dimethyl-2-thiopseudourea HI	647
$C_3H_9O.BF_4$	Trimethyloxonium tetrafluoroborate	1403

Formula Index

Formula	Product Name	Page
C_3H_9N	N-Ethylmethylamine	700
$C_3H_9Br_2N$	3-Bromopropylamine hydrobromide	347
$C_3H_9N_3.½H_2SO_4$	1,1-Dimethyl guanidinium sulfate	643
$C_3H_9OS.Cl$	Trimethylsulfoxonium chloride	1404
C_3H_9NO	3-Amino-1-propanol	153
	Trimethylamine N-oxide	1402
$C_3H_{10}ClNOS$	gamma-(Aminooxy)propyl mercaptan HCl	146
$C_4BrCl_3N_2$	5-Bromo-2,4,6-trichloropyrimidine	353
$C_4HBrCl_2N_2$	5-Bromo-2,4-dichloropyrimidine	325
$C_4HCl_3N_2$	2,4,5-Trichloropyrimidine	1391
	4,5,6-Trichloropyrimidine	1392
$C_4HCl_2FN_2$	2,4-Dichloro-5-fluoropyrimidine	585
	4,6-Dichloro-5-fluoropyrimidine	585
$C_4HF_3N_2$	2,4,6-Trifluoropyrimidine	1398
$C_4HCl_2IN_2$	2,4-Dichloro-5-iodopyrimidine	586
$C_4HBr_2NO_2$	2,3-Dibromomaleimide	578
$C_4HCl_2N_3O_2$	2,4-Dichloro-5-nitropyrimidine	588
	4,6-Dichloro-5-nitropyrimidine	588
$C_4H_2Br_2N_2$	2,5-Dibromopyrazine	579
	3,6-Dibromopyridazine	579
	2,4-Dibromopyrimidine	579
$C_4H_2BrClN_2$	5-Bromo-2-chloropyrimidine	321
$C_4H_2Cl_2N_2$	2,3-Dichloropyrazine	589
	3,6-Dichloropyridazine	589
	2,5-Dichloropyrimidine	590
	4,5-Dichloropyrimidine	590
	4,6-Dichloropyrimidine	591
$C_4H_2ClFN_2$	2-Chloro-5-fluoropyrimidine	412
$C_4H_2BrIN_2$	5-Bromo-2-iodopyrimidine	336
$C_4H_2ClIN_2$	4-Chloro-5-iodopyrimidine	419
$C_4H_2Br_2S$	2,5-Dibromothiophene	580
$C_4H_2ClFN_2O$	2-Chloro-4-hydroxy-5-fluoropyrimidine	414
C_4H_2ClNOS	1,3-Thiazole-2-carbonyl chloride	1340
$C_4H_2ClN_3O_2$	2-Chloro-5-nitropyrimidine	430
$C_4H_2BrClO_2S_2$	4-Bromo-2-thiophenesulfonyl chloride	352
$C_4H_2Br_2O_3$	Mucobromic Acid	1087
$C_4H_2N_2O_4.2H_2O$	Alloxane dihydrate (20-22% H2O)	81
$C_4H_2N_2O_4.H_2O$	Alloxane monohydrate	81
$C_4H_3BrN_2$	2-Bromopyrazine	347
	5-Bromopyrimidine	349
$C_4H_3ClN_2$	2-Chloropyrimidine	436
	4-Chloropyrimidine	436
$C_4H_3Cl_2N_3$	2-Amino-4,6-dichloropyrimidine	120
$C_4H_3FN_2$	5-Fluoropyrimidine	729
$C_4H_3Br_2N_3$	2,5-Dibromo-3-aminopyrazine	577
$C_4H_3Cl_2N_3$	4-Amino-2,6-dichloropyrimidine	121
	5-Amino-4,6-dichloropyrimidine	121
	2,4-Dichloro-5-aminopyrimidine	581
C_4H_3BrS	2-Bromothiophene	351
C_4H_3BrO	3-Bromofuran	330
$C_4H_3BrN_2O$	5-Bromo-2-hydroxypyrimidine	333
$C_4H_3ClN_2O$	4-Chloro-6-hydroxypyrimidine	414
	5-Chloro-2-hydroxypyrimidine	414
C_4H_3NOS	2-Thiazole carboxaldehyde	1341
$C_4H_3BrN_2O_2$	5-Bromo-4,6-dihydroxypyrimidine	326
	5-Bromouracil	354
$C_4H_3ClN_2O_2$	4-Chloro-1H-pyrazole-3-carboxylic acid	434
	5-Chlorouracil	440
	6-Chlorouracil	440
$C_4H_3NO_2$	Maleimide	916
$C_4H_3FN_2O_2$	5-Fluoro-4,6-dihydroxypyrimidine	722
	5-Fluorouracil	730
$C_4H_3IN_2O_2$	5-Iodouracil	866
$C_4H_3N_5O_2.H_2O$	8-Azaxanthine monohydrate	200
$C_4H_3NO_2S$	Isothiazole-5-carboxylic acid	887
	1,3-Thiazole-4-carboxylic acid	1341
$C_4H_3ClO_2S_2$	2-Thiophenesulfonyl chloride	1346
$C_4H_3ClN_4O_3$	2-Amino-4-chloro-5-nitro-6-hydroxypyrimidine	107
$C_4H_3N_3O_4$	4,6-Dihydroxy-5-nitropyrimidine	619
	5-Nitro-3-pyrazolecarboxylic acid	1151
	5-Nitrouracil	1153
$C_4H_4BrN_3$	2-Amino-5-bromopyrimidine	102
$C_4H_4ClN_3$	2-Amino-3-chloropyrazine	108
	2-Amino-5-chloropyrazine	108
	3-Amino-6-chloropyridazine	108
	2-Amino-4-chloropyrimidine	109
$C_4H_4BrF_3$	4-Bromo-1,1,2-trifluoro-1-butene	353
$C_4H_4N_2$	Pyridazine	1222
	Pyrimidine	1226
$C_4H_4ClN_3$	2-Amino-5-chloropyrimidine	109
	4-Amino-2-chloropyrimidine	109
	4-Amino-6-chloropyrimidine	109
	5-Amino-2-chloropyrimidine	109
C_4H_4BrNS	5-Bromo-4-methylthiazole	341
C_4H_4BrNO	4-Bromo-5-methylisoxazole	339
$C_4H_4N_2O$	2-Hydroxypyrimidine	844
	4-Hydroxypyrimidine	844
	Imidazole-2-carboxaldehyde	853
	1H-Pyrazole-4-carbaldehyde	1221
	1-H-Pyrazole-3-carboxaldehyde	1221
$C_4H_4FN_3O$	5-Fluorocytosine	721
$C_4H_4IN_3O$	5-Iodocytosine	862
$C_4H_4N_6O$	8-Azaguanine	198
$C_4H_4N_2OS$	2-Hydroxy-4(1H)-pyrimidinethione	845
	2-Thiouracil	1347
$C_4H_4O_2$	Methyl propiolate	1036
$C_4H_4BrNO_2$	N-Bromosuccinimide	350
$C_4H_4INO_2$	N-Iodosuccinimide	865
$C_4H_4N_2O_2$	4,6-Dihydroxypyrimidine	620
	4-Imidazole carboxylic acid	853
	Uracil	1414
$C_4H_4O_4$	Diglycolic anhydride	612
$C_4H_4N_4O_4$	6-Amino-5-nitrouracil	146
$C_4H_4O_5$	Oxalacetic acid	1171

Formula Index

Formula	Product Name	Page
$C_4H_4O_6.K.Na$	Sodium potassium tartrate tetrahydrate	1265
$C_4H_5N_3$	2-Aminopyrazine	154
C_4H_5N	Cyclopropanecarbonitrile	465
$C_4H_5ClN_4$	2-Chloro-4,5-diaminopyrimidine	406
	4-Chloro-2,6-diaminopyrimidine	407
	3-Chloro-6-hydrazinopyridazine	413
$C_4H_5N_7.O_4S$	8-Aza-2,6-diaminopurine sulfate	198
C_4H_5NS	Allyl isothiocyanate	88
$C_4H_5N_3O$	2-Amino-5-hydroxypyrimidine	132
	6-Aminopyrimidin-4-ol	156
	Cytosine	470
	Isocytosine	870
$C_4H_5N_3OS.H_2O$	4-Amino-6-hydroxy-2-mercaptopyrimidine monohydrate	131
$C_4H_5N_3OS$	6-Aminothiouracil	159
$C_4H_5BrO_2$	a-Bromo-gamma-butyrolactone	311
$C_4H_5BrF_2O_2$	Ethyl bromodifluoroacetate	691
$C_4H_5BN_2O_2$	5-Pyrimidineboronic acid	1226
$C_4H_5N_3O_2$	6-Aminouracil	161
	N4-Hydroxycytosine	829
$C_4H_5N_4O_2.Na$	1H-Tetrazole-5-carboxylic acid ethyl ester sodium salt	1340
$C_4H_5N_5O_2$	2,4-Diamino-5-nitropyrimidine	567
$C_4H_5NO_2S$	Ethoxycarbonyl isothiocyanate	685
$C_4H_5NO_2S_2$	3-Ethoxy-1,2,4-dithiazolidine-5-one	686
$C_4H_5BO_3$	Furan-2-boronic acid	746
$C_4H_5ClO_3$	Acetoxyacetyl chloride	35
$C_4H_5NO_3$	N-Hydroxysuccinimide	847
$C_4H_6Br_2$	trans-1,4-Dibromo-2-butene	577
$C_4H_6N_2$	2-Methylimidazole	1017
	1-Methylpyrazole	1037
	3-Methylpyrazole	1037
$C_4H_6N_2.HCl$	1-Amino-1-cyclopropanecarbonitrile HCl	111
$C_4H_6N_2O.HCl$	4-(Hydroxymethyl)imidazole HCl	836
$C_4H_6N_4$	2,4-Diaminopyrimidine	568
$C_4H_6N_4O.HCl$	5-Aminoimidazole-4-carboxamide HCl	132
C_4H_6O	Cyclopropanecarboxaldehyde	465
$C_4H_6N_2O$	5-Amino-3-methylisoxazole	140
$C_4H_6N_4O$	5-Amino-1H-imidazole-4-carboxamide	132
$C_4H_6N_6O$	5-Nitroso-2,4,6-triaminopyrimidine	1152
$C_4H_6O_2$	Cyclopropyl acetic acid	466
$C_4H_6ClNO_2$	5-Chloromethyl-2-oxazolidinone	423
$C_4H_6N_2O_2$	5,6-Dihydrouracil	616
	2,5-Diketopiperazine	631
$C_4H_6N_4O_2$	4,5-Diaminouracil HCl	569
	Glycouril	800
$C_4H_6N_4O_2.HCl$	2,5-Diamino-4,6-dihydroxypyrimidine HCl	565
$C_4H_6N_4O_3$	Allantoin	79
$C_4H_6O_4$	D-Erythrono-1,4-lactone	681
	L-Erythrono-1,4-lactone	681
	D-Threonic acid-1,4,-lactone	1348
	L-Threonic acid-1,4-lactone	1348
$C_4H_6NO_4.Na$	Sodium D-aspartate	1262
$C_4H_6N_3O_4P.2Na$	Disodium (1-methyl-4-oxoimidazolidin-2-ylidene) phosphoramidate	656
$C_4H_6O_4Pd$	Palladium (II) acetate - trimer 45-48%	1174
$C_4H_6O_5$	Diglycolic acid	612
C_4H_7Br	4-Bromo-1-butene	310
C_4H_7N	Isobutyronitrile	868
	3-Pyrroline	1229
$C_4H_7N_5.H_2SO_4$	4,5,6-Triaminopyrimidine sulphate	1375
C_4H_7ClO	2-(Chloromethyl)-2-methyloxirane	422
C_4H_7NO	Isopropyl isocyanate	883
$C_4H_7N_3O$	Creatinine	449
$C_4H_7NO_2$	1-Amino-1-cyclopropanecarboxylic acid	112
	Morpholin-3-one	1085
$C_4H_7NO_2.HBr$	L-Homoserine lactone HBr	820
$C_4H_7NO_2S$	Ethyl thiooxamate	705
$C_4H_7NO_3$	N-Acetylglycine	54
$C_4H_7NO_4$	D-Aspartic acid	194
	DL-Aspartic acid	194
	L-Aspartic acid	194
	Ethyl nitroacetate	701
$C_4H_7KO_5$	Potassium D-erythronate	1210
$C_4H_8N_2.HCl$	Cyclopropancecarboxamidine HCl	465
$C_4H_8N_4$	N-Cyano-N',N''-dimethylguanidine	453
$C_4H_8N_2S$	Allylthiourea	89
C_4H_8ClNO	2-Chlorobutyramide	397
$C_4H_8N_2O$	Piperazin-2-one	1206
$C_4H_8N_4O_2$	4-Azido-L-homoalanine	213
$C_4H_8O_3$	1,4-Anhydro-D-erythritol	170
	DL-Methyl lactate	1021
$C_4H_8O_4$	D-Erythrose - min 75% purity as a 70% aq. solution	681
	L-Erythrose	681
	D-Erythrulose - min 98% purity as a 75% w/w aq. solution	681
	L-Erythrulose	681
	D-Threose	1349
	L-Threose	1349
$C_4H_8NO_4S.Na.HCl$	Isethionyl acetimidate sodium salt HCl	867
$C_4H_8O_5$	L-Threonic acid	1348
$C_4H_8N_3Na_2O_5P.4H_2O$	Creatine phosphate disodium tetrahydrate	448
$C_4H_9NO.HCl$	1-Amino-cyclopropanemethanol Hydrochloride	112
	3-Pyrrolidinol HCl	1228
C_4H_9NO	3-Pyrrolidinol	1228
$C_4H_9ClO_2$	2-Methoxyethoxymethyl chloride	944
$C_4H_9NO_2$	DL-Aminobutyric acid	104

Formula Index

Formula	Product Name	Page
$C_4H_9NO_2$	2-Aminoisobutyric acid	135
	Glycine ethylester HCl	798
$C_4H_9N_3O_2.ZnCl_2$	Creatine zinc chloride	449
$C_4H_9NO_2S$	1-Methylcyclopropanesulphonamide	990
$C_4H_9NO_3$	DL-Threonine	1348
	D-Threonine	1349
	L-Threonine	1349
$C_4H_9NO_3.HCl$	D-Serine methyl ester HCl	1256
	L-Serine methyl ester HCl	1256
$C_4H_9NO_4S$	3-Carboxypropanesulfonamide	383
$C_4H_7N_5OH_2SO_4$	2,4,5-Triamino-6-hydroxypyrimidine sulfate	1374
$C_4H_{10}N_2O$	Isobutyric acid hydrazide	868
$C_4H_{10}O_2$	(R)-(-)-1,3-Butanediol	355
	(S)-(+)-1,3-Butanediol	355
$C_4H_{10}O_2S_2$	1,4-Dithioerythritol	657
	Dithiothreitol	657
$C_4H_{10}O_4$	meso-Erythritol	938
	D-Threitol	1348
$C_4H_{10}O_4S$	Diethyl sulfate	606
$C_4H_{10}N_2O_4S$	N-(2-Acetamido)-2-Aminoethanesulfonic acid	12
$C_4H_{11}NO$	2-Amino-1-methoxypropane	138
$C_4H_{11}NOS$	(R)-(+)-2-Methyl-2-propanesulfinamide	1035
$C_4H_{11}BO_2$	n-Butylboronic acid	358
	Isobutylboronic acid	867
$C_4H_{11}NO_3$	TRIS	1405
$C_4H_{12}Cl_2OSi_2$	1,3-Dichlorotetramethyldisiloxane	592
$C_4H_{12}N_2 \cdot 2HCl$	1,4-Diaminobutane dihydrochloride	564
$C_5HCl_2F_3N_2$	2,4-Dichloro-5-trifluoromethylpyrimidine	592
$C_5HCl_3N_2O$	2,3-Dichloro-5-pyrimidine carbonyl chloride	591
	2,4,6-Trichloropyrimidine-5-carboxaldehyde	1392
$C_5HF_9O_2$	Nonafluorovaleric acid	1153
$C_5H_2ClF_3N_2$	2-Chloro-4-(trifluoromethyl) pyrimidine	440
$C_5H_2F_3N$	2,4,6-Trifluoropyridine	1397
$C_5H_2ClF_3N_2$	4-Chloro-6-trifluoromethylpyrimidine	440
$C_4H_2N_2Cl_2$	2,4-Dichloropyrimidine	590
$C_5H_2Cl_2N_4$	2,6-Dichloropurine	589
$C_5H_2I_2N_4$	2,6-Diiodopurine	621
$C_5H_2Cl_2N_2O$	4,6-Dichloro-5-pyrimidinecarbaldehyde	591
$C_5H_2BrClOS$	4-Bromo-2-thiophenecarbonyl chloride	352
$C_5H_2Br_2N_2O_2$	2,6-Dibromo-3-nitropyridine	578
$C_5H_2BrClN_2O_2$	3-Bromo-2-chloro-5-nitropyridine	320
	5-Bromo-2-chloro-3-nitropyridine	320
$C_5H_2Cl_2N_2O_2$	2,6-Dichloro-3-nitropyridine	587
$C_5H_2ClN_3O_4$	2-Chloro-3,5-dinitropyridine	409
C_5H_3BrClN	5-Bromo-2-chloropyridine	321
C_5H_3BrFN	2-Bromo-6-fluoropyridine	329
	3-Bromo-2-fluoropyridine	329
C_5H_3BrClN	2-Chloro-4-bromopyridine	397
C_5H_3BrFN	4-Bromo-2-fluoropyridine	330
	5-Bromo-2-fluoropyridine	330
C_5H_3BrIN	2-Bromo-4-iodopyridine	336
	5-Bromo-2-iodopyridine	336
C_5H_3ClIN	2-Chloro-4-iodopyridine	419
$C_5H_3ClF_2N_2$	5-Chloro-2,4-difluoro-6-methylpyrimidine	407
$C_5H_3Br_2N$	2,4-Dibromopyridine	579
	2,5-Dibromopyridine	579
	2,6-Dibromopyridine	579
	3,5-Dibromopyridine	579
$C_5H_3Cl_2N$	2,4-Dichloropyridine	590
	2,6-Dichloropyridine	590
$C_5H_3N_3$	2-Cyanopyrazine	456
$C_5H_3F_3N_2$	2-Trifluoromethylpyrimidine	1397
$C_5H_3BrN_4$	4-Amino-2-bromopyrimidine-5-carbonitrile	102
	6-Bromopurine	347
$C_5H_3ClN_4$	6-Chloropurine	434
$C_5H_3IN_4$	6-Iodopurine	865
C_5H_3NO	2-Cyanofuran	454
$C_5H_3Cl_2NO$	4,5-Dichloro-3-hydroxypyridine	586
$C_5H_3F_3N_2O$	5-Trifluoromethyl-2H-pyridazine-2-one	1396
$C_5H_3N_3O$	4-Hydroxypyrimidine-5-carbonitrile	844
C_5H_3BrOS	3-Bromothiophene-2-carbaldehyde	351
	4-Bromothiophene-2-carbaldehyde	351
C_5H_3ClOS	Thiophene-2-carbonyl chloride	1346
$C_5H_3BrO_2$	5-Bromo-2-furaldehyde	330
$C_5H_3BrN_2O_2$	2-Bromo-5-nitropyridine	344
	3-Bromo-4-nitropyridine	344
	5-Bromopyrimidine-2-carboxylic acid	349
$C_5H_3ClN_2O_2$	2-Chloro-3-nitropyridine	429
	2-Chloro-4-nitropyridine	430
	2-Chloro-5-nitropyridine	430
	3-Chloro-4-nitropyridine	430
	5-Chloropyrazine-2-carboxylic acid	434
$C_5H_3BrO_2S$	3-Bromothiophene-2-carboxylic acid	352
$C_5H_3F_3N_2O_2$	Trifluorothymine	1398
$C_5H_3Cl_2N_3O_2$	2,4-Dichloro-6-methyl-5-nitropyrimidine	586
$C_5H_3BrO_2S$	4-Bromothiophene-3-carboxylic acid	352
	5-Bromo-2-thiophenecarboxylic acid	352
$C_5H_3ClO_2S$	5-Chlorothiophene-2-carboxylic acid	438

Formula Index

Formula	Product Name	Page
$C_5H_3Cl_2NO_2S$	6-Chloropyridine-3-sulfonyl chloride	435
$C_5H_3BrN_2O_3$	5-Bromo-3-nitro-2(1H)-pyridinone	345
$C_5H_3ClN_2O_3$	5-Chloro-2-hydroxy-3-nitropyridine	414
	2-Chloro-4-nitropyridine-N-oxide	430
$C_5H_3NO_4$	5-Nitro-2-furaldehyde	1112
$C_5H_3FN_2O_4$	5-Fluoroorotic acid anhydrous	726
	5-Fluoroorotic acid monohydrate	726
$C_5H_3N_2O_4K$	Orotic acid potassium salt	1170
$C_5H_4Br_2N_2$	3-Amino-2,6-dibromopyridine	119
$C_5H_4Cl_2N_2$	2-Amino-3,5-dichloropyridine	120
$C_5H_4BrIN_2$	2-Amino-5-bromo-3-iodopyridine	100
$C_5H_4ClN_5$	2-Amino-6-chloropurine	107
C_5H_4BrN	4-Bromopyridine	347
$C_5H_4ClN_5$	6-Amino-2-chloropurine	108
$C_5H_4Cl_2N_2$	2,4-Dichloro-6-methylpyrimidine	587
	4,6-Dichloro-2-methylpyrimidine	587
$C_5H_4IN_5$	2-Amino-6-iodopurine	134
$C_5H_4FN.HCl$	4-Fluoropyridine HCl	729
$C_5H_4N_4S.H_2O$	6-Mercaptopurine	937
$C_5H_4BrN_5$	8-Bromoadenine	307
$C_5H_4ClN_5$	8-Chloroadenine	393
$C_5H_4FN_5$	2-Fluoroadenine	718
$C_5H_4IN_5$	6-Amino-2-iodopurine	134
$C_5H_4Br_2S$	2,5-Dibromo-3-methylthiophene	578
$C_5H_4F_3N_3$	6-(Trifluoromethyl)pyrimidin-4-amine	1396
C_5H_4BrNSe	2-Pyridine selenyl bromide	1224
$C_5H_4Cl_2N_2S$	4,6-Dichloro-2-(methylthio) pyrimidine	587
$C_5H_4N_4S$	2-Mercaptopurine	937
$C_5H_4N_4S_2$	2,6-Dimercaptopurine	631
C_5H_4BrNO	3-Bromo-2-hydroxypyridine	332
C_5H_4ClNO	2-Chloro-3-hydroxypyridine	414
	5-Chloro-2-hydroxypyridine	414
$C_5H_4Cl_2N_2O$	4,6-Dichloro-5-methoxypyrimidine	586
$C_5H_4N_4O$	1-Hydroxy-7-azabenzotriazole	824
$C_5H_4Cl_2N_4O$	N-(2-Amino-4,6-dichloro-5-pyrimdinyl)formamide	120
$C_5H_4N_2O$	4-Pyrimidinecarboxaldehyde	1227
	Pyrimidine-5-carboxaldehyde	1227
$C_5H_4N_4O$	Hypoxanthine	849
$C_5H_4BrN_5O$	8-Bromoguanine	331
$C_5H_4ClN_5O$	8-Chloroguanine	412
$C_5H_4N_6O$	N,N'-Carbonyl-di-(1,2,4-triazole)	379
C_5H_4OS	Thiophene-3-carboxaldehyde	1346
C_5H_4BrNOS	1-Bromo-(1,3-thiazole-2-yl) ethane-2-one	351
$C_5H_4N_2OS$	2-(Methylthio)pyrimidine-5-carbaldehyde	1047
$C_5H_4N_4OS$	4-Hydroxy-6-mercptopyrazolo[3,4-d]pyrimidine	834
	2-Thioxanthine	1347
$C_5H_4O_2$	3-Furaldehyde	746
$C_5H_4N_2O_2$	Pyrimidine-4-carboxylic acid	1227
	Pyrimidine-5-carboxylic acid	1227
$C_5H_4BrN_3O_2$	2-Amino-5-bromo-3-nitropyridine	101
	2-Amino-5-bromopyrazine-3-carboxylic acid	101
$C_5H_4N_4O_2$	Oxipurinol	1171
	Xanthine	1423
$C_5H_4O_3$	3-Furoic acid	747
$C_5H_4N_2O_3$	5-Formyluracil	737
	2-Hydroxy-3-nitropyridine	839
	2-Hydroxy-5-nitropyridine	839
	5-Hydroxy-2-nitropyridine	840
	6-Hydroxy-4-pyrimidinecarboxylic acid	844
$C_5H_4N_4O_3$	8-Hydroxyxanthine	848
$C_5H_4N_6O_3$	8-Nitroguanine	1113
$C_5H_4O_3S$	4-Hydroxy-2-thiophenecarboxylic acid	847
$C_5H_4N_2O_3S$	2-Thiouracil-5-carboxylic acid	1347
$C_5H_4N_2O_4$	2,4-Dihydroxypyrimidine-5-carboxylic acid	620
$C_5H_5BrN_2$	2-Amino-4-bromopyridine	101
	2-Amino-5-bromopyridine	101
	3-Amino-6-bromopyridine	101
	4-Amino-2-bromopyridine	102
$C_5H_5ClN_2$	2-Amino-4-chloropyridine	108
	2-Amino-5-chloropyridine	108
	2-Amino-6-chloropyridine	108
	3-Amino-2-chloropyridine	109
$C_5H_5Cl_2N_3$	2-Amino-4,6-dichloro-5-methylpyrimidine	120
$C_5H_5FN_2$	2-Amino-4-fluoropyridine	128
	2-Amino-5-fluoropyridine	128
	4-Amino-3-fluoropyridine	128
$C_5H_5IN_2$	2-Amino-5-iodopyridine	134
$C_5H_5ClN_3$	2-Aminomethyl-3-chloropyrazine	140
$C_5H_5Cl_2N_3$	5-Amino-4,6-dichloro-2-methylpyrimidine	120
$C_5H_5ClN_2$	2-Chloro-5-aminopyridine	394
	2-(Chloromethyl)pyrimidine	424
	2-Chloro-4-methylpyrimidine	424
	2-Chloro-5-methylpyrimidine	424
	4-Chloro-5-methylpyrimidine	424
$C_5H_5Cl_2N_3.2HCl$	3,4-Diamino-2,6-dichloropyridine dihydrochloride	565
$C_5H_5N_5$	Adenine	69
$C_5H_5ClN_2$	4-Methyl-6-chloropyrimidine	989
$C_5H_5N.HBr.Br_2$	Pyridinium tribromide	1224
$C_5H_5N_5$	2-Aminopurine	154
$C_5H_5N_5.HCl$	Adenine HCl	69
$C_5H_5N_5.½H_2SO_4.H_2O$	Adenine sulphate	69
$C_5H_5N_5O.HCl$	Guanine HCl	803
C_5H_5BrS	4-Bromo-2-methylthiophene	341
$C_5HCl_3N_4NH_4$	2,6,8-Trichloropurine	1391
C_5H_5ClS	2-Chloro-5-methylthiophene	425
C_5H_5NS	2-Mercaptopyridine	937

Formula Index

Formula	Product Name	Page
$C_5H_5ClN_2S$	4-Chloro-2-(methylthio) pyrimidine	425
$C_5H_5N_5S$	6-Thioguanine	1344
C_5H_5NO	2-Hydroxypyridine	843
	3-Hydroxypyridine	843
	Pyridine-N-oxide	1224
	1H-Pyrrole-2-carbaldehyde	1228
$C_5H_5N_5O$	Guanine	802
	8-Hydroxyadenine	824
	Isoguanine	870
$C_5H_5N_5OS$	2-Amino-6-hydroxy-8-mercaptopurine	130
$C_5H_5N_3O_2$	2-Amino-3-nitropyridine	145
	2-Amino-5-nitropyridine	146
$C_5H_5ClN_2O_2$	6-Chloro-3-methyluracil	425
$C_5H_5BClNO_2$	2-Chloropyridine-4-boronic acid	435
	3-Chloropyridine-4-boronic acid	435
$C_5H_5N_3O_2$	4-Amino-3-nitropyridine	146
	3-Amino-2-pyrazinecarboxylic acid	154
$C_5H_5NO_2$	2-Hydroxypyridine-N-oxide	844
	1-H-Pyrrole-3-carboxylic acid	1228
$C_5H_5N_3O_2$	5-Amino-2-pyrazinecarboxylic acid	155
	6-Amino-2-pyrazinecarboxylic acid	155
$C_5H_5N_5O_2$	8-Hydroxyguanine	832
	1-Hydroxyisoguanine	833
$C_5H_5NO_3S$	Pyridine-3-sulfonic acid	1224
$C_5H_5BO_4$	5-Formylfuran-2-boronic acid	735
$C_5H_5N_3O_4$	2,4-Dihydroxy-6-methyl-5-nitropyrimidine	618
$C_5H_6N_2$	3-Aminopyridine	155
$C_5H_6BrN_3$	2-Amino-4-methyl-5-bromopyrimidine	139
$C_5H_6ClN_3$	2-Amino-4-chloro-6-methylpyrimidine	106
$C_5H_6N_2$	3-Methylpyridazine	1037
	4-Methylpyridazine	1038
	4-Methylpyrimidine	1039
	5-Methylpyrimidine	1039
$C_5H_6N_2O.HCl$	2-Hydroxy-4-methylpyrimidine HCl	837
$C_5H_6ClN_3$	2-Chloro-3,4-diaminopyridine	406
	6-Chloro-2-methyl-4-pyrimidinamine	424
$C_5H_6N_4.HCl$	2-Pyrimidinecarboximidamide HCl	1227
$C_5H_6N_6$	2,6-Diaminopurine	567
$C_5H_6N_6.1/_2H_2SO_4$	2,6-Diaminopurine hemisulfate salt	568
$C_5H_6N_2O$	2-Amino-3-hydroxypyridine	131
C_5H_6O	2-Methylfuran	1010
$C_5H_6N_2O$	2-Amino-4-hydroxypyridine	132
	1-Methyl-2-imidazolecarboxaldehyde	1017
	6-Methylpyridazine-3[2H]-one	1038
	2-Pyrimidinemethanol	1227
$C_5H_6ClN_3O$	2-Amino-6-chloro-4-methoxypyrimidine	106
$C_5H_6N_4O$	2,4-Diaminopyrimidine-5-carboxaldehyde	568
	Pyrazine-2-carbohydrazide	1220
$C_5H_6N_6O$	8-Aminoguanine	129
C_5H_6OS	Thiophene-3-methanol	1346
$C_5H_6N_2OS$	2-Acetamidothiazole	30
	2-Methylthio-4-hydroxypyrimidine	1046
$C_5H_6O_2$	1,3-Cyclopentanedione	464
	Ethyl propiolate	701
$C_5H_6N_2O_2$	4,6-Dihydroxy-5-methylpyrimidine	618
	4.6-Dihydroxy-2-methylpyrimidine	619
	1H-Imidazoleacetic acid	852
$C_5H_6N_2O_2.HCl$	4-Imidazoleacetic acid HCl	852
$C_5H_6BNO_2$	4-Pyridinylboronic acid	1224
$C_5H_6N_2O_2$	1-Methyluracil	1077
	3-Methyluracil	1077
	6-Methyluracil	1077
	Thymine	1352
$C_5H_6ClN_3O_2$	2-Chloro-4,6-dimethoxy-1,3,5-triazine	408
$C_5H_6N_2O_2S$	2-Methylthio-4,6-dihydroxypyrimidine	1046
$C_5H_6N_2O_3$	4,6-Dihydroxy-5-methoxypyrimidine	618
	1-Ethylimidazolidine-2,4,5-trione	699
	Ethyl isonitrosocyanoacetate	699
	5-Hydroxymethyluracil	838
	5-Methoxyuracil	966
$C_5H_6N_4O_4$	6-Amino-5-nitroso-3-methyluracil	146
$C_5H_6O_5$	a-Ketoglutaric acid	890
$C_5H_7N_2.I$	1-Aminopyridinium iodide	156
$C_5H_7ClN_2$	5-Chloro-1,3-dimethyl-1H-pyrazole	409
	1-(2-Chloroethyl)pyrazole	410
$C_5H_7IN_2$	1-Ethyl-3-iodo pyrazole	699
$C_5H_7N_3$	2-Amino-4-methylpyrimidine	143
	5-Amino-4-methylpyrimidine	143
	2,3-Diaminopyridine	568
$C_5H_7N_3O.HCl$	5-Methylcytosine HCl	992
$C_5H_7BrN_4$	2,4-Diamino-5-(bromomethyl) pyrimidine	564
C_5H_7NS	Thiophene-2-methylamine	1346
C_5H_7NO	Cyanohydroxy butene	455
$C_5H_7N_3O$	3-Acetylaminopyrazole	38
	2-Amino-4-hydroxy-6-methylpyrimidine	131
	4-Amino-6-methoxypyrimidine	138
$C_5H_7N_3OS$	2-(2-Amino-1,3-thiazol-4-yl) acetamide	158
$C_5H_7N_3O_2$	2-Amino-4,6-dihydroxy-5-methylpyrimidine	123
$C_5H_7NO_3$	Ethyl isocyanatoacetate	699

Formula Index

Formula	Product Name	Page
$C_5H_7BN_2O_3$	2-Methoxypyrimidine-5-boronic acid	965
$C_5H_7N_3O_3$	HOCT	820
$C_5H_7FO_7P$	2-Deoxy-2-fluoro-D-arabinofuranose-1-phosphate	514
$C_5H_8N_4$	3-Amino-5,6-dimethyl-1,2,4-triazine	126
	4,5-Diamino-6-methylpyrimidine	566
$C_5H_8N_2O$	Imidazolyl-4-ethanol	853
$C_5H_8N_4O$	2,4-Diamino-5-pyrimidinemethanol	568
$C_5H_8O_2$	Gamma Valerolactone	764
	Isopropenyl acetate	874
	Tetrahydro-4H-pyran-4-one	1328
	Trans-methyl crotonate	1358
$C_5H_8N_2O_2.HCl$	3-Aminopiperidine-2,6-dione hydrochloride	153
$C_5H_8O_4$	5-Deoxy-L-arabonic acid 1,4-lactone	486
	5-Deoxy-D-lyxono-1,4-lactone	535
	5-Deoxy-L-lyxono-1,4-lactone	536
	2-Deoxy-D-ribonic acid-1,4-lactone	545
	L-Lyxono-1,4-lactone	914
$C_5H_8O_5$	D-Arabonic acid-1,4-lactone	191
	L-Arabonic acid-1,4-lactone	191
	D-Lyxono-1,4-lactone	914
	D-Ribonic acid-1,4-lactone	1246
	L-Ribonic acid-1,4-lactone	1246
	D-Xylonic acid-1,4-lactone	1425
	L-Xylonic acid-1,4-lactone	1425
$C_5H_8Na_5O_{14}P_3$	5-Phospho-D-ribose 1-diphosphate pentasodium salt	1204
C_5H_9Br	5-Bromo-1-pentene	345
C_5H_9N	1,2,3,6-Tetrahydropyridine	1328
	Valeronitrile	1417
$C_5H_9N_3$	5-Amino-1,3-dimethylpyrazole	125
	5-Amino-1-ethylpyrazole	127
$C_5H_9N_3.2HCl$	Histamine 2HCl	819
C_5H_9BrO	1-Bromo-3-methyl-2-butanone	338
C_5H_9ClO	5-Chloro-2-pentanone	430
C_5H_9NO	N-Methyl-2-pyrrolidone	1040
	2-Piperidone	1207
C_5H_9BrOS	3-Bromopropyl thiolacetate	347
$C_5H_9NO_2$	(S)-(-)-2-Amino-4-pentenoic acid	147
	D-Proline	1211
	(S)-(+)-Pyrrolidine-3-carboxylic acid	1228
	3-Pyrrolidine carboxylic acid	1228
$C_5H_9NO_3$	N-Acetyl-L-alanine	37
$C_5H_9NO_3S$	N-Acetyl-L-cysteine	40
$C_5H_9FO_4$	2-Deoxy-2-fluoro-D-arabinofuranose	514
	3-Deoxy-3-fluoro-D-xylofuranose	524
$C_5H_9NO_4$	L-Glutamic acid	795
	N-Methyl-D-aspartic acid	980
	N-Methyl-DL-aspartic acid	980
$C_5H_9NO_4.H_2O$	DL-Glutamic acid monohydrate	795
$C_5H_9N_3O_4$	a-D-Arabinopyranosyl azide	188
	2,3,4-Tri-O-acetyl-b-L-arabinopyranosyl azide	1360
$C_5H_9O_6.NH_4$	Ammonium-D-xylonate	161
$C_5H_9O_6.Ca$	Calcium-D-arabonate	374
$C_5H_9KO_6$	D-Lyxonic acid potassium salt	914
$C_5H_9BaO_8P.6H_2O$	D-Ribose-5-phosphate barium salt hexahydrate	1247
$C_5H_9Na_2O_8P.2H_2O$	D-Ribose-5-phosphate disodium salt dihydrate	1247
	L-Ribose-5-phosphate disodium salt hydrate	1248
$C_5H_9Na_2O_8P$	D-Arabinose-5-phosphate disodium salt	190
	D-Ribose-5-phosphate disodium salt hydrate	1248
$C_5H_{10}BClF_4N_2$	CIB	442
$C_5H_{10}ClF_6N_2P$	CIP	443
$C_5H_{10}N_4O$	4-Amino-3-isopropyl-1H-1,2,4-triazol-5(4H)-one	135
$C_5H_{10}O_3$	1,2-Dideoxy-D-ribofuranose	602
	Ethyl L lactate	700
$C_5H_9NO_3{\cdot}HCl$	5-Aminolevulinic acid HCl	136
$C_5H_{10}N_2O_3$	L-Glutamine	795
$C_5H_{10}O_4$	3-Deoxy-L-arabinose	485
	5-Deoxy-D-arabinose	485
	5-Deoxy-L-arabinose	485
	3-Deoxypentulose	542
	2-Deoxy-D-ribose	545
	2-Deoxy-D-ribose - deoxy carbohydrate mixed kit 01 (see Carbohydrate and Nucleoside Kits Section)	545
	2-Deoxy-L-ribose	545
	2-Deoxy-L-ribose - deoxy carbohydrate mixed kit 01 (see Carbohydrate and Nucleoside Kits Section)	545
	5-Deoxy-L-ribose	545
	1-Deoxy-D-ribulose	546
	2-Deoxy-D-xylose	552
	2-Deoxy-L-xylose	552
	1-Deoxy-D-xylulose - Aqueous solution	552
	Dimethylol propionic acid	645
	2-(2-Methoxyethoxy)acetic acid	944
$C_5H_{10}N_2O_4$	L-Arabinose hydrazone	190
$C_5H_{10}O_5$	D-Apiose - Aqueous solution	184
	L-Apiose	184
	D-Arabinose	188
	D-Arabinose - carbohydrate mixed kit 01 (see Carbohydrate and Nucleoside Kits Section)	188

Formula Index

Formula	Product Name	Page
$C_5H_{10}O_5$	D-Arabinose - D-monosaccharide kit 01 (see Carbohydrate and Nucleoside Kits Section)	188
	DL-Arabinose	189
	L-Arabinose	189
	L-Arabinose - carbohydrate mixed kit 01 (see Carbohydrate and Nucleoside Kits Section)	189
	L-Arabinose - carbohydrate mixed kit 02 (see Carbohydrate and Nucleoside Kits Section)	189
	L-Arabinose - L-monosaccharide kit 01 (see Carbohydrate and Nucleoside Kits Section)	189
	D-Lyxose	914
	D-Lyxose - carbohydrate mixed kit 01 (see Carbohydrate and Nucleoside Kits Section)	914
	D-Lyxose - D-monosaccharide kit 01 (see Carbohydrate and Nucleoside Kits Section)	915
	L-Lyxose	915
	L-Lyxose - L-monosaccharide kit 01 (see Carbohydrate and Nucleoside Kits Section)	915
	2-C-Methyl-L-ribono-1,4-lactone	1041
	D-Ribose	1246
	D-Ribose - carbohydrate mixed kit 01 (see Carbohydrate and Nucleoside Kits Section)	1246
	D-Ribose - carbohydrate mixed kit 02 (see Carbohydrate and Nucleoside Kits Section)	1247
	D-Ribose - D-monosaccharide kit 01 (see Carbohydrate and Nucleoside Kits Section)	1247
	L-Ribose	1247
	L-Ribose - carbohydrate mixed kit 01 (see Carbohydrate and Nucleoside Kits Section)	1247
	L-Ribose - L-monosaccharide kit 01 (see Carbohydrate and Nucleoside Kits Section)	1247
	D-Ribulose - Aqueous solution	1248
	L-Ribulose	1248
	DL-Xylose	1426
	D-Xylose	1426
	D-Xylose - carbohydrate mixed kit 01 (see Carbohydrate and Nucleoside Kits Section)	1426
	D-Xylose - carbohydrate mixed kit 02 (see Carbohydrate and Nucleoside Kits Section)	1426
	D-Xylose - D-monosaccharide kit 01 (see Carbohydrate and Nucleoside Kits Section)	1426
	L-Xylose	1426
	L-Xylose - carbohydrate mixed kit 01 (see Carbohydrate and Nucleoside Kits Section)	1426
	D-Xylulose - Aqueous solution	1427
	L-Xylulose - Aqueous solution	1427
$C_5H_{11}NO$	4-Hydroxypiperidine	841
	1-Methyl-3-pyrrolidinol	1039
	1-Methylpyrrolidin-3-ol	1039
$C_5H_{11}NO_2$	5-Aminovaleric acid	161
	N-Methylmorpholine N-oxide - 50% w/w aqeous solution	1026
	DL-Norvaline	1156
	DL-Valine	1418
	D-Valine	1418
	L-Valine	1418
$C_5H_{11}NO_2S$	L-Methionine	939
$C_5H_{11}NO_2Se$	L-Seleno-L-methionine	1255
$C_5H_{11}NO_3$	1-Amino-1,5-dideoxy-L-erythro-2-pentulose	121
	1,5-Dideoxy-1,5-imino-D-xylitol	600
$C_5H_{11}NO_3.HCl$	1,4-Dideoxy-1,4-imino-D-arabinitol hydrochloride	599
	1,4-Dideoxy-1,4-imino-D-xylitol HCl	600
$C_5H_{11}SO_3Na$	1-Pentanesulfonic acid sodium salt	1182
$C_5H_{11}NO_4$	L-Lyxosamine	914
	D-Lyxosylamine	915
	b-D-Ribopyranosyl amine	1246
	D-Ribopyranosyl amine	1246
	L-Xylosamine	1426
$C_5H_{11}O_8P.2C_6H_{13}N$	D-Ribose-1-phosphate bis(cyclohexylammonium) salt	1247
$C_5H_{11}O_8P$	D-Arabinose-5-phosphate	190
$C_5H_{12}N_2$	4-Aminopiperidine	153
	Homopiperazine	820
$C_5H_{12}O$	tert-Butylmethylether	372
$C_5H_{12}N_2O$	Valeric acid hydrazide	1417
$C_5H_{12}O_2$	2,2-Dimethoxypropane	634
$C_5H_{12}O_5$	D-Arabitol	191
	DL-Arabitol	191
	L-Arabitol	191
	Ribitol	1244
	Xylitol	1425
$C_5H_{13}NO$	5-Amino-1-pentanol	146
	L-Valinol	1418
$C_5H_{15}N_2O_4P$	DL-Phosphinothricin	1204
$C_6Br_4S_2$	2,3,5,6-Tetrabromo-thieno[3,2-b] thiophene	1324
$C_6N_5NO_2$	2-Pyridinecarboxylic acid	1223
$C_6H_2Br_4$	1,2,4,5-Tetrabromobenzene	1324
$C_6H_2Br_2F_2$	1,4-Dibromo-2,5-difluorobenzene	577
$C_5H_2Br_2ClN$	3-Chloro-2,5-dibromopyridine	407
$C_5H_2BrClFN$	5-Bromo-2-chloro-3-fluoropyridine	311

Formula Index

Formula	Product Name	Page
$C_5H_2ClIN_4$	6-Chloro-2-iodopurine	419
$C_6H_2Br_2S_2$	2,5-Dibromothieno[3,2-b] thiophene	580
$C_6H_2BNO_2.H_2O$	3-Aminophenylboronic acid monohydrate	148
$C_6H_2ClN_3O_2$	6-Chloro-2-cyano-3-nitropyridine	398
C_6H_3BrClF	1-Bromo-2-chloro-4-fluorobenzene	311
C_5H_3BrClN	2-Bromo-4-chloropyridine	321
C_6H_3BrFI	1-Bromo-4-fluoro-2-iodobenzene	328
C_5H_3BrClN	4-Bromo-2-chloropyridine	321
	4-Bromo-3-chloropyridine	321
$C_6H_3BrN_2$	3-Bromo-2-cyanopyridine	322
	5-Bromo-2-cyanopyridine	322
	2-Cyano-5-bromopyridine	452
$C_6H_3ClN_2$	2-Cyano-3-chloropyridine	452
$C_5H_3Cl_2N$	2,3-Dichloropyridine	590
	2,5-Dichloropyridine	590
$C_6H_3ClN_2$	6-Cyano-3-chloropyridine	452
$C_6H_3Cl_2N_3$	2,6-Dichloro-3-deazapurine	583
	2,6-Dichloro-7-deazapurine	583
$C_6H_3N_5$	6-Cyanopurine	456
$C_6H_3ClN_2S$	4-Chlorothienol[2,3-d]pyrimidine	438
$C_6H_3Cl_2NO$	6-Chloronicotinoyl chloride	426
$C_6H_3F_3OS$	2-(Trifluoroacetyl)thiophene	1394
$C_6H_3Cl_2NO_2$	2,6-Dichloropyridine-3-carboxylic acid	590
$C_6H_3BrFNO_2$	4-Bromo-2-fluoro-1-nitrobenzene	329
	2-Bromo-5-fluoropyridine-4-carboxylic acid	330
$C_6H_3F_2NO_2$	1,3-Difluoro-5-nitrobenzene	608
$C_6H_3Cl_3O_2S$	2,4-Dichlorobenzenesulfonyl chloride	582
$C_6H_3Cl_2FO_2S$	3-Chloro-4-fluorobenzenesulfonyl chloride	411
	4-Chloro-2-fluorobenzenesulphonyl chloride	411
$C_6H_3Cl_4NO_2S$	2,3,5,6-Tetrachloro-4-(methylsulfonyl)pyridine	1324
$C_6H_3ClN_2O_2S$	5-Cyanopyridine-3-sulfonyl chloride	457
$C_6H_3Br_2NO_3$	2,6-Dibromo-4-nitrophenol	578
$C_6H_3Cl_2O_4S.Na$	3,5-Dichloro-2-hydroxybenzenesulfonate	585
$C_6H_3BrN_2O_4$	1-Bromo-2,4-dinitrobenzene	326
C_6H_4BrF	1-Bromo-3-fluorobenzene	327
$C_6H_4BrF_3N_2$	2-Amino-5-bromo-3-trifluoromethylpyridine	102
$C_6H_4ClF_3N_2$	2-Amino-3-chloro-5-(trifluoromethyl)pyridine	110
$C_5H_4Cl_2N_2$	3-Amino-2,5-dichloropyridine	120
	3-Amino-2,6-dichloropyridine	120
$C_6H_4Br_2$	1,4-Dibromobenzene	577
$C_6H_4Br_2FN$	2,6-Dibromo-4-fluoroaniline	578
$C_6H_4BrN_3$	5-Bromo-1H-pyrazolo[3,4-b] pyridine	347
$C_5H_4Cl_2N_2$	2,4-Dichloro-5-methylpyrimidine	587
$C_6H_4ClN_3$	6-Chloro-7-deazapurine	399
	6-Chloro-imidazo[1,2-b] pyridazine	415
$C_6H_4ClN_3O.2H_2O$	ClHOBT	444
$C_6H_4Cl_2N_4$	4,6-Dichloro-1-methyl-1H-pyrazolo[3,4-d]pyrimidine	586
$C_6H_4N_5D_3$	9-Methyl-d3-adenine	974
$C_6H_4F_3NS$	2-Mercapto-5-(trifluoromethyl) pyridine	938
$C_6H_4S_4$	[2,2']-Bi[1,3]-dithioylidene	285
C_6H_4BrFO	4-Bromo-3-fluorophenol	329
C_6H_4ClIO	4-Chloro-2-iodo-phenol	419
C_6H_4BrNO	2-Bromopyridine-4-carboxaldehyde	348
	6-Bromopyridine-2-carboxaldehyde	348
$C_6H_4F_2O$	2,4-Difluorophenol	609
C_6H_4BrNO	6-Bromopyridine-3-carboxaldehyde	348
C_6H_4ClNO	2-Chloro-3-pyridinecarboxyaldehyde	435
C_6H_4FNO	5-Fluoronicotinaldehyde	725
$C_6H_4N_2O$	Benzofurazan	219
	3-Cyano-2-hydroxypyridine	455
$C_6H_4Cl_2N_2OS$	2,4-Dichloro-5-formyl-2-(methylthio)pyrimidine	585
$C_6H_4BrNO_2$	5-Bromonicotinic acid	343
	6-Bromonicotinic acid	343
	5-Bromopyridine-2-carboxylic acid	348
	6-Bromopyridine-2-carboxylic acid	348
$C_6H_4N_2O_2$	Eniluracil	675
$C_6H_4Cl_2N_2O_2$	2,4-Dichloro-6-nitroaniline	587
	2,6-Dichloro-4-nitroaniline	587
$C_6H_4BrClO_2S$	2-Bromobenzene sulfonyl chloride	309
$C_6H_4Cl_2O_2S$	Methyl-2,5-dichlorothiophene-3-carboxylate	1004
$C_6H_4ClFO_2S$	4-Fluorobenzenesulfonyl chloride	719
$C_6H_4F_3NO_2S$	3-Pyridyl trifluoromethanesulfonate	1226
$C_6H_4BrNO_3$	5-Bromo-2-nitrophenol	344
$C_6H_4FNO_3$	4-Fluoro-3-nitrophenol	726
$C_6H_4N_2O_4$	4-Nitropyridine-2-carboxylic acid	1151
	2,3-Pyrazine dicarboxylic acid	1221
$C_6H_4ClNO_4S$	2-Nitrobenzenesulfonyl chloride	1109
$C_6H_4NO_6PNa_2.6H_2O$	4-Nitrophenyl phosphate disodium salt hexahydrate	1141
$C_6H_5F_3N_2$	2-Amino-3-(trifluoromethyl) pyridine	160
$C_6H_5Cl_2N$	2-Chloro-5-chloromethylpyridine	397
C_6H_5BrFN	3-Bromo-2-fluoro-5-methylpyridine	329
	5-Bromo-2-fluoro-3-methylpyridine	329
$C_6H_5F_3N_2$	2-Amino-5-(trifluoromethyl) pyridine	160
C_6H_5ClFN	3-Chloro-5-fluoroaniline	410

Formula Index

Formula	Product Name	Page
$C_6H_5F_3N_2$	2-Amino-6-(trifluoromethyl) pyridine	160
$C_6H_5N_3$	2-Amino-5-cyanopyridine	111
$C_6H_5N_3O.H_2O$	1H-1,2,3-Benzotriazol-1-ol hydrate	220
$C_6H_5Cl_2N$	2,6-Dichloroaniline	582
C_6H_5FIN	6-Fluoro-4-iodo-b-picoline	723
$C_6H_5N_3$	7-Deazapurine	478
	Imidazo[1,2]pyridazine	854
$C_6H_5N_3O.H_2O$	1-Hydroxybenzotriazole - hydrate	825
$C_6H_5O.Na$	Sodium phenoxide	1264
$C_6H_5N_3$	1H-pyrazolo[3,4-b]pyridine	1221
$C_6H_5ClN_4$	6-Chloro-7-deazaguanine	399
	6-Chloro-7-methylpurine	423
	6-Chloro-9-methylpurine	423
C_6H_5NO	Pyridine-2-carboxaldehyde	1223
	Pyridine-3-carboxaldehyde	1223
$C_6H_5N_3O$	7-Deaza-6-hydroxypurine	477
$C_6H_5N_5O$	2-Amino-4-hydroxypteridine	131
C_6H_5ClOS	Thiophene-2-acetyl chloride	1345
$C_6H_5N_3OS$	7-Deaza-2-mercaptohypoxanthine	478
$C_6H_5BCl_2O_2$	3,5-Dichlorobenzeneboronic acid	582
	2,4-Dichlorophenyl boronic acid	588
	3,4-Dichlorophenyl boronic acid	589
$C_6H_5BBrFO_2$	4-Bromo-3-fluorophenylboronic acid	329
$C_6H_5BClFO_2$	2-Chloro-4-fluorophenylboronic acid	412
$C_6H_5BF_2O_2$	2,4-Difluorophenylboronic acid	609
$C_6H_5BrN_2O_2$	4-Bromo-2-nitroaniline	343
$C_6NH_5O_2$	Niacin	1105
$C_6H_5BrN_2O_2$	(E)-5-(2-Bromovinyl)uracil	354
$C_6H_5ClN_2O_2$	5-Chloro-2-methoxycarbonyl pyrazine	421
$C_6H_5N_3O_2$	7-Deazaxanthine	478
$C_6H_5N_5O_2$	Isoxanthopterin	887
$C_6H_5NO_2S$	4-Mercapto nicotinic acid	937
	3-Mercapto-2-pyridinecarboxylic acid Hydrochloride	937
$C_6H_5F_2NO_2S$	2,4-Difluorobenzenesulfonamide	606
$C_6H_5NO_3$	6-Hydroxynicotinic acid	839
	3-Hydroxy-2-pyridine carboxylic acid	844
$C_6H_5N_5O_3$	4-Hydrazino-7-nitrobenzofurazane	823
$C_6H_5ClO_3S$	4-Hydroxybenzenesulfonyl chloride	825
$C_6H_5O_4P.2Na.2H_2O$	Sodium phenyl phosphate dibasic dihydrate	1265
C_6H_6BrN	4-Bromoaniline	308
	2-Bromo-4-methylpyridine	340
	2-Bromo-5-methylpyridine	340
$C_6H_6ClN.HCl$	2-Chloromethylpyridine HCl	424
	4-Chloromethylpyridine HCl	424
C_6H_6NBr	4-Bromo-2-methylpyridine	340
$C_6H_6ClFN_2$	4-Chloro-6-ethyl-5-fluoropyrimidine	410
$C_6H_6F_2N_2.HCl$	2,5-Difluorophenylhydrazine HCl	609
C_6H_6FN	2-Fluoro-5-methylpyridine	725
	3-Fluoro-2-methylpyridine	725
$C_6H_6F_2N_2.HCl$	3,5-Difluorophenylhydrazine HCl	609
$C_6H_6N_4$	2-Amino-4-methylpyrimidine-5-carbonitrile	143
	7-Deazaadenine	474
	6-Methylpurine	1036
	1H-Pyrazolo[3,4-b]pyridine-3-amine	1221
$C_6H_6ClN_5$	6-Amino-2-chloro-9-methylpurine	106
C_6H_6ClNO	2-Chloro-5-hydroxymethylpyridine	414
$C_6H_6N_2O$	2-Aminopyridine-3-carbaldehyde	155
	2-Methylpyrimidine-4-carboxaldehyde	1039
$C_6H_6Cl_2N_2O$	2-Ethoxy-4,6-dichloropyrimidine	685
$C_6H_6ClN_3O$	6-Chloro-3-aminopyridine-2-carboxamide	395
$C_6H_6N_4O$	7-Deazaguanine	477
	9-Deazaguanine	477
C_6H_6OS	2-Acetylthiophene	63
$C_6H_6BBrO_2$	3-Bromophenyl boronic acid	346
$C_6H_6BClO_2$	4-Chlorophenylboronic acid	432
$C_6H_6N_2O_2$	2-Aminonicotinic acid	145
$C_6H_6BFO_2$	2-Fluorobenzene boronic acid	719
	2-Fluorophenylboronic acid	728
	3-Fluorophenyl boronic acid	728
	4-Fluorophenylboronic acid	728
$C_6H_6N_2O_2$	6-Aminonicotinic acid	145
	4-Aminopicolinic acid	153
	6-Amino-2-pyridinecarboxylic acid	155
	2-Methoxypyrimidine-5-carbaldehyde	965
	5-Methyl-2-pyrazinecarboxylic acid	1037
	5-Vinyluracil	1421
$C_6H_6F_2N_2O_2$	3-(Difluoromethyl)-1-methyl-1H-pyrazole-4-carboxylic acid	608
$C_6H_6N_4O_2$	3-Methylxanthine	1079
	8-Methylxanthine	1080
	9-Methylxanthine	1080
$C_6H_6O_2S$	3-Methylthiophene-2-carboxylic acid	1047
	5-Methylthiophene-2-carboxylic acid	1047
$C_6H_6N_2O_2S$	2-Methylthiopyrimidine-4-carboxylic acid	1047
$C_6H_6Br_2N_2O_2S$	3,5-Dibromosulphanilamide	580
$C_6H_6O_3$	5-Hydroxymethylfurfural	836
	Isolevoglucosenone	872
	Levoglucosenone	903
	Maltol	919
$C_6H_6N_2O_3$	1-Acetyl uracil	65
	2-Methoxy-3-nitropyridine	946
	2-Methoxy-5-nitropyridine	947

Formula Index

Formula	Product Name	Page
$C_6H_6N_2O_3$	4-Methoxy-3-nitropyridine	947
	Methyl 4-hydroxypyrimidine-5-carboxylate	1017
$C_6H_6O_3$	Phloroglucinol	1203
$C_6H_6O_3.2H_2O$	Phloroglucinol dihydrate	1203
$C_6H_6N_2O_3$	2-Methyl-4-nitropyridine-N-oxide	1028
	5-Methylpyrazine-2-carboxylic acid 4-oxide	1037
$C_6H_6N_4O_3$	1-Methyluric acid	1078
	9-Methyluric acid	1078
$C_6H_6O_3S$	Methyl 3-hydroxythiophene-2-carboxylate	1017
$C_6H_6ClNO_3S$	6-Methoxypyridine-3-sulfonyl chloride	965
$C_6H_6O_4$	Dimethyl acetylene dicarboxylate	635
	Kojic acid	891
$C_6H_6BNO_4$	3-Nitrobenzeneboronic acid	1109
$C_6H_6NO_6P.2C_4H_{11}NO_3$	4-Nitrophenyl phosphate bis(tris(hydroxymethyl)amino methane)	1141
$C_6H_7BrN_2$	2-Amino-3-methyl-5-bromopyridine	139
	4-Bromo-1,2-diaminobenzene	325
$C_6H_7ClN_2$	3-Amino-2-chloro-6-picoline	107
	2-Chloro-5-aminomethylpyridine	394
	2-Chloro-4,6-dimethylpyrimidine	409
	4-Chloro-5-ethylpyrimidine	410
$C_6H_7ClN_2.HCl$	2-Chlorophenylhydrazine HCL	432
$C_6H_7FN_2.HCl$	4-Fluorophenylhydrazine HCl	728
$C_6H_7IN_2$	2-Amino-5-iodo-3-methylpyridine	134
	2-Amino-5-iodo-4-methylpyridine	134
	2-Amino-5-iodo-6-methylpyridine	134
$C_6H_7N_5$	3-Methyladenine	973
	7-Methyladenine	973
	N1-Methyladenine	974
	N6-Methyladenine	974
	N9-Methyladenine	974
C_6H_7NS	4-Aminothiophenol	158
$C_6H_7ClN_2S$	2-Chloro-4-methyl-6-methylsulfanylpyrimidine	423
	4-Chloro-6-methyl-2-(methylthio) pyrimidine	423
$C_6H_7N_5S$	2-Amino-6-methylmercaptopurine	140
C_6H_7NO	2-Azabicyclo[2.2.1]hept-5-en-3-one	196
	3-Hydroxy-2-methylpyridine	837
	4-Picoline-N-oxide	1205
$C_6H_7FN_2O$	4-Ethyl-5-fluoro-6-hydroxypyrimidine	696
$C_6H_7N_3O$	6-Aminonicotinamide	144
$C_6H_7N_5O$	2-Amino-6-methoxypurine	138
C_6H_7NOS	3-Methylthiophene-2-carboxamide	1047
	Thiophene-2-acetamide	1345
$C_6H_7BrN_2O_2$	4-Bromo-2,6-dimethoxypyrimidine	326
$C_6H_7NO_2$	N-Ethyl maleimide	700
$C_6H_7BrN_2O_2$	5-Bromo-2,4-dimethoxypyrimidine	326
$C_6H_7ClN_2O_2$	2-Chloro-4,6-dimethoxypyrimidine	408
$C_6H_7BO_2$	Phenylboronic acid	1192
$C_6H_7ClN_2O_2$	6-Chloro-1,3-dimethyluracil	409
$C_6H_7IN_2O_2$	5-Iodo-2,4-dimethoxypyrimidine	863
$C_6H_7N_3O_2$	2-Amino-4-methyl-5-nitropyridine	141
$C_6H_7N_3O_2.HCl$	2-Nitrophenylhydrazine HCl	1137
$C_6H_7NO_2S$	3-Amino-2-thiophenecarboxylic acid methyl ester	158
$C_6H_7BO_3$	4-Hydroxyphenylboronic acid	840
$C_6H_7N_3O_3$	2-Amino-4-methoxy-3-nitropyridine	138
$C_6H_7K_5O_{21}S_5$	D-Mannopyranose pentasulfate potassium salt	928
$C_6H_8N_2$	2-Amino-3-methylpyridine	142
	2-Amino-5-methylpyridine	142
	4,6-Dimethylpyrimidine	646
$C_6H_8ClN_3$	2-Chloro-4-(N,N-dimethylamino) pyrimidine	409
C_6H_8ClNS	Chlormethiazole	392
C_6H_8ClNO	4-Chloromethyl-3,5-dimethylisoxazole	422
$C_6H_8N_2O$	3-Aminomethylpyridine-N-oxide	142
	4,6-Dimethyl-2-hydroxypyrimidine	644
	2-Methoxy-4-methylpyrimidine	945
$C_6H_8O_2$	3-Cyclopentene-1-carboxylic acid	464
$C_6H_8Cl_2O_2$	Adipoyl chloride	75
$C_6H_8BNO_2$	3-Aminobenzeneboronic acid monohydrate	94
	2-Aminophenylboronic acid	148
$C_6H_8N_2O_2$	1,4-Diisocyanatobutane	621
	2,4-Dimethoxypyrimidine	634
$C_6H_8O_2$	2-Methylcyclopentane-1,3-dione	990
$C_6H_8N_2O_2$	4,6-Dimethoxypyrimidine	635
	1,3-Dimethyluracil	647
	Ethyl Pyrazole-4-carboxylate	701
	5-Ethyluracil	709
	1-Methylthymine	1048
$C_6H_8N_2O_2S$	3-Aminobenzenesulphonamide	94
	2-Mercapto-4,6-dimethoxypyrimidine	935
	5-Methoxy-2-methylthio-4-hydroxypyrimidine	946
$C_6H_8O_3$	1,6-Anhydro-2,3-dideoxy-b-D-erythro-hex-2-enopyranose	169
	1,6-Anhydro-3,4-dideoxy-b-D-erythro-hex-3-enopyranose	169
	1,6-Anhydro-2,3-dideoxy-b-D-threo-hex-2-enopyranose	170
$C_6H_8BNO_3$	2-Methoxypyridine-4-boronic acid	965
	6-Methoxypyridin-3-ylboronic acid	965
$C_6H_8N_2O_3$	2-Ethoxy-4,6-dihydroxypyrimidine	685
$C_6H_8N_4O_3$	4-Amino-1,3-dimethyl-2,6-dioxo-5-nitrosopyrimidine	125
$C_6H_8O_3S$	3-Thiophenecarboxylic acid, tetrahydro-4-oxo-, methyl ester	1346

Formula Index

Formula	Product Name	Page
$C_6H_8O_4$	1,6:3,4-Dianhydro-b-D-altropyranose	569
	1,6:2,3-Dianhydro-b-D-mannopyranose	570
$C_6H_8ClN_2O_5P$	BOP-Cl	306
$C_6H_8O_6$	D-Glucuronolactone	794
	D-Isoascorbic acid	867
$C_6H_8O_7$	L-Idaro-1,4-lactone	850
$C_6H_8O_7.H_2O$	D-Glucaric acid-1,4-lactone	777
$C_6H_8N_2O_8$	Isosorbide dinitrate	886
$C_6H_9BrN_2$	4-Bromo-1,3,5-trimethylpyrazole	353
$C_6H_9N_3O$	2-Amino-4-methoxy-6-methylpyrimidine	137
$C_6H_9ClO_2$	Cyclopentyl chloroformate	464
$C_6H_9N_3O_2$	4-Amino-2,6-dimethoxypyrimidine	123
	6-Amino-1,3-dimethyluracil	126
	4,6-Dimethoxypyrimidin-2-amine	634
	Ethyl 2-aminopyrazole-3-carboxylate	689
	L-Histidine	819
$C_6H_9N_3O_2S$	4,6-Dimethylpyrimidine-2-sulfonamide	646
$C_6H_9N_7O_2S$	1-Methyl-4-(2-methyl-2H-tetrazol-5-yl)1H-pyrazole-5-sulfonamide	1026
$C_6H_9Cl_3O_3$	2,3,4-Trichloro-2,3,4-trideoxy-D-fructose	1392
	3,4,6-Trichloro-3,4,6-trideoxy-D-glucose	1392
$C_6H_9F_3O_3$	Ethyl 3-hydroxy-4,4,4-trifluorobutyrate	698
$C_6H_9ClO_5$	6-Chloro-6-deoxy-D-mannono-1,4-lactone	405
$(C_6H_9O_3SO_3)$ n	Fucoidan - Ascophyllum nodosum	741
	Fucoidan - Fucus serratus	741
	Fucoidan - Laminaria digitata	742
	Ulvan - Ulva armoricana-Winter-Heavy	1412
	Ulvan - Ulva armoricana-Winter-Light	1412
	Ulvan - Ulva rotondata-Autumn	1412
	Ulvan - Ulva rotondata-Summer	1412
$C_6H_9O_7.½Ca.H_2O$	2-Keto-D-gluconic acid hemicalcium salt monohydrate	890
$C_6H_9KO_7$	5-Keto-D-gluconic acid potassium salt	890
$C_6H_9NaO_7$	L-Iduronic acid sodium salt	852
	Sodium galacturonate anhydrous	1263
	Sodium-D-glucuronate	1264
$C_6H_9NaO_7.H_2O$	D-Glucuronic acid sodium salt monohydrate	794
$C_6H_{10}BrN$	6-Bromohexanenitrile	331
$C_6H_{10}N_2$	4-Cyanopiperidine	456
	1,3,5-Trimethylpyrazole	1403
$C_6H_{10}N_4S.2HBr$	S-[2-(Imidazol-4-yl)ethyl] isothiourea 2HBr	853
$C_6H_{10}O$	Trans-2-hexenal	1358
$C_6H_{10}Cl_3NO$	tert-Butyl 2,2,2-trichloroacetimidate	373
$C_6H_{10}N_2O$	2-tert-Butyl-1,3,4-oxadiazole	373
$C_6H_{10}N_4O$	2,4-Diamino-6-ethoxypyrimidine	566
$C_6H_{10}O_2$	4-Hydroxycyclohexanone	829
	Methylcyclobutanecarboxylate	990
$C_6H_{10}N_4O_2$	5,6-Diamino-1,3-dimethyl uracil	565
$C_6H_{10}O_3$	Ethyl 3-oxobutanoate	701
	2,3-O-(R)-Isopropylidene-L-glyceraldehyde	878
	2,3-O-Isopropylidene-D-glyceraldehyde - 50% DCM solution	878
$C_6H_{10}O_4$	1,4:3,6-Dianhydro-D-glucitol	570
	1,4:3,6-Dianhydro-D-mannitol	570
	Diethyl oxalate	605
	Digitoxose	611
	D-Galactal	748
	D-Glucal	776
	Methyl 2,3-anhydro-b-D-ribopyranoside	979
$C_6H_{10}Cl_2O_4$	4,6-Dichloro-4,6-dideoxy-D-galactose	584
	5,6-Dichloro-5,6-dideoxy-b-L-talofuranose	584
$C_6H_{10}N_2O_4$	2-Amino-b-D-arabinofurano[1,2;4,5]oxazoline	93
	2-Amino-b-L-arabinofurano[1,2:4,5]oxazoline	94
$C_6H_{10}O_5$	1,5-Anhydro-D-fructose	170
	1,6-Anhydro-b-D-galactopyranose	170
	3,6-Anhydro-D-galactose	170
	3,6-Anhydro-D-galactose - 10% aqueous solution	171
	2,5-Anhydro-D-mannofuranose	174
	1,6-Anhydro-b-D-mannopyranose	174
	3-Deoxygalactosone	526
	3-Deoxy-D-glucosone	527
	Isosaccharinic acid-1,4-lactone	886
	Levoglucosan	902
	2-C-Methyl-D-arabono-1,4-lactone	980
	2-C-Methyl-D-ribono-1,4-lactone	1041
$C_6H_{10}O_6$	1L-Epi-2-inosose	677
	L-Galactono-1,4-lactone	749
	D-Glucono-1,5-lactone	779
	L-Glucono-1,5-lactone	779
	D-Gulonic acid-1,4-lactone	806
	L-Gulonic acid-1,4-lactone	806
	D-Idonic acid-1,4-lactone	851
	2-Keto-D-glucose	890
	D-Mannonic acid-1,4-lactone	927
	L-Mannonic acid-1,4-lactone	927
$C_6H_{10}BNaO_6$	Sodium triacetoxyborohydride	1265
$C_6H_{10}O_7$	D-Glucuronic acid	794
	L-Iduronic acid	851

Formula Index

Formula	Product Name	Page
$C_6H_{10}O_7.H_2O$	D-Galacturonic acid monohydrate	760
$C_6H_{10}O_8$	L-Idaric acid	850
$C_6H_{10}O_{10}P.3Na$	D-Gluconate 6-phosphate trisodium salt	778
$C_6H_{10}Ba_2O_{11}P_2.2H_2O$	2,5-Anhydro-D-mannitol-1,6-diphosphate dibarium salt dihydrate	173
$C_6H_{10}Na_4O_{12}P_2$	D-Fructose-1,6-diphosphate tetrasodium salt	739
$C_6H_8CaO_{8,4}H_2O$	Calcium D-saccharate	374
$C_6H_{10}NO_{14}S_3Na_3$	D-Glucosamine-3,4,6-tri-O-sulphate sodium salt	788
$C_6H_{11}Br$	6-Bromo-1-hexene	331
$C_6H_{11}NO$	2-Ethoxy-1-pyrroline	687
	2-Oxa-6-azaspiro[3.4]octane	1170
$C_6H_{11}BrO_2$	Ethyl 2-bromomesitylene	691
$C_6H_{11}NO_2.HCl$	2-Aminoethyl methacrylate HCl	127
$C_6H_{11}ClO_3$	Ethyl-4-chloro-3-hydroxybutyrate	692
$C_6H_{11}NO_3$	(2R, 5S)-5-Hydroxypiperidine-2-carboxylic acid	841
	Methyl 4-hydroxypyrrolidine-2-carboxylate	1017
$C_6H_{11}NO_3S$	N-Acetyl-S-methyl-L-cysteine	58
$C_6H_{11}ClO_4$	1,4-Anhydro-6-chloro-6-deoxy-D-glucitol	168
$C_6H_{11}FO_4$	2-Deoxy-2-fluoro-L-fucose	517
	Methyl 2-deoxy-2-fluoro-D-arabinofuranoside	994
$C_6H_{11}N_3O_4$	2,5-Anhydro-1-azido-1-deoxy-D-glucitol	164
$C_6H_{11}NO_5$	2,5-Anhydro-D-mannofuranose oxime	174
$C_6H_{11}N_3O_5$	5-Azido-5-deoxy-L-altrofuranose	205
	5-Azido-5-deoxy-D-fructose	206
$C_6H_{11}ClO_5$	6-Chloro-6-deoxy-D-allose	400
	6-Chloro-6-deoxy-D-altrose	401
	1-Chloro-1-deoxy-D-fructose	402
	6-Chloro-6-deoxy-D-galactose	403
	2-Chloro-2-deoxy-D-glucose	403
	3-Chloro-3-deoxy-D-glucose	403
	2-Chloro-2-deoxy-D-mannose	405
	6-Chloro-6-deoxy-D-mannose	405
	1-Chloro-1-deoxy-scyllo-inositol	405
$C_6H_{11}FO_5$	3-Deoxy-3-fluoro-D-allose	513
	2-Deoxy-2-fluoro-D-galactose	517
	3-Deoxy-3-fluoro-D-galactose	517
	4-Deoxy-4-fluoro-D-galactose	517
	6-Deoxy-6-fluoro-D-galactose	518
	2-Deoxy-2-fluoro-D-glucose	518
	3-Deoxy-3-fluoro-D-glucose	518
	4-Deoxy-4-fluoro-D-glucose	518
	6-Deoxy-6-fluoro-D-glucose	518
	2-Deoxy-2-fluoro-D-mannose	520
	3-Deoxy-3-fluoro-D-mannose	520
	4-Deoxy-4-fluoro-D-mannose	521
$C_6H_{11}N_3O_5$	2-Azido-2-deoxy-D-galactose	206
	6-Azido-6-deoxy-D-galactose	206
$C_6H_{11}FO_5$	a-D-Glucopyranosyl fluoride	781
	b-D-Glucopyranosyl fluoride	781
$C_6H_{11}NO_5$	D-Mannono-D-lactam	927
$C_6H_{11}N_3O_5$	2-Azido-2-deoxy-D-glucose	206
$C_6H_{11}O_5S.Na$	a-D-Thiomannose sodium salt	1345
$C_6H_{11}N_3O_5$	6-Azido-6-deoxy-D-glucose	206
	b-D-Galactopyranosyl azide	750
	b-D-Glucopyranosyl azide	780
$C_6H_{11}NaO_5S.H_2O$	b-D-Thioglucose sodium salt hydrate	1344
$C_6H_{11}NaO_5S$	b-D-Thiogalactose sodium salt	1343
	b-D-Thioglucose sodium salt	1343
$C_6H_{11}NO_6$	D-Glucuronamide	794
$C_6H_{11}O_7.C_4H_{10}N_3O_2$	Creatine Gluconate	448
$C_6H_{11}O_7.½Ca$	Gluconic acid calcium salt	778
$C_6H_{11}O_7.½Cu$	Gluconic acid copper (II) salt	778
$C_6H_{11}O_7.½Fe$	Gluconic acid iron (II) salt	778
$C_6H_{11}O_7.½Mg$	Gluconic acid magnesium (II) salt	778
$C_6H_{11}KO_7$	Gluconic acid potassium salt	778
$C_6H_{11}NaO_7$	Gluconic acid sodium salt	779
$C_6H_{11}BaO_8P.H_2O$	2,5-Anhydro-D-mannitol-1-phosphate barium salt hydrate	174
$C_6H_{11}O_8PS.N_2H_8$	5-Thio-D-glucose-6-phosphate diammonium salt	1343
$C_6H_{11}Na_2O_8P$	L-Fucose-1-phosphate disodium salt	744
$C_6H_{11}K_2O_9P.5H_2O$	a-D-Galactose-1-phosphate dipotassium salt pentahydrate	757
$C_6H_{11}K_2O_9P$	a-L-Galactose-1-phosphate dipotassium salt	757
$C_6H_{11}Na_2O_9P$	D-Fructose-1-phosphate disodium salt	740
	D-Fructose-6-phosphate disodium salt	740
$2C_6H_{11}O_7.Mn$	Gluconic acid manganese salt	778
$C_6H_{11}Na_2O_9P$	a-D-Galactose-1-phosphate disodium salt	758
$C_6H_{11}BaO_9P.H_2O$	D-Glucose-6-phosphate barium salt hydrate	791
$C_6H_{11}K_2O_9P.H_2O$	a-D-Glucose-1-phosphate dipotassium salt hydrate	791
$C_6H_{11}BaO_9P$	D-Glucose-6-phosphate barium salt	791
$C_6H_{11}O_9PK_2.H_2O$	a-D-Glucose-6-phosphate dipotassium salt hydrate	792
$C_6H_{11}Na_2O_9P$	D-Galactose-1-phosphate disodium salt	758
$C_6H_{11}O_9P.2Na$	a-D-Glucose-1-phosphate disodium salt hydrate	792
$C_6H_{11}O_9P.C_{12}H_{28}N_2$	a-D-Mannose-1-phosphate bis(cyclohexylammonium) salt	931
$C_6H_{11}BaO_9P.2H_2O$	D-Mannose-6-phosphate barium salt hydrate	931

Formula Index

Formula	Product Name	Page
$C_6H_{11}Na_2O_9P.xH_2O$	D-Glucose-6-phosphate disodium salt hydrate	792
$C_6H_{11}Na_2O_9P.4H_2O$	a-D-Glucose-1-phosphate disodium salt tetrahydrate	792
$C_6H_{11}K_2O_9P$	a-D-Mannose-1-phosphate dipotassium salt	931
$C_6H_{11}Na_2O_9P$	b-D-Glucose-1-phosphate disodium salt	792
	D-Glucose-6-phosphate disodium salt	792
	a-D-Mannose-1-phosphate sodium salt	931
$C_6H_{11}O_9PNa_2.H_2O$	D-Mannose-6-phosphate disodium salt hydrate	931
$C_6H_{11}O_9SNa$	D-Galactose-4-O-sulphate sodium salt	758
	D-Galactose-6-O-sulphate sodium salt	758
	D-Mannose-6-O-sulphate sodium salt	932
$C_6H_{11}NO_{11}S_2Na_2$	D-Glucosamine-2-N,3-O-disulphate disodium salt	786
	D-Glucosamine-2-N,6-O-disulphate disodium salt	786
$C_6H_{11}O_{12}P_2.Na_3$	D-Fructose-1,6-diphosphate trisodium salt	740
$C_6H_{11}Na_3O_{12}P_2$	D-Fructose 1,6-bisphosphate trisodium salt anhydrous	739
$C_6H_{12}Br_2$	1,6-Dibromohexane	578
$C_6H_{12}N_2$	1,4-Diazabicyclo[2.2.2]octane	571
$C_6H_{12}N_2O$	1-Acetylpiperazine	61
	1-Amino-1-cyclopentanecarboxamide	111
$C_6H_{12}NO_2.Cl$	(R)-2-(Carboxymethyl) pyrrolidinium chloride	381
	(S)-2-(Carboxymethyl) pyrrolidinium chloride	381
$C_6H_{12}O_3$	(R)-(-)-3-Hydroxybutyric acid ethyl ester	826
	(R)-(-)-1,2-O-Isopropylideneglycerol	878
	(S)-(+)-2,3-O-Isopropylideneglycerol	878
	1,2-O-Isopropylideneglycerol	878
$C_6H_{11}NO_3{\cdot}HCl$	5-Aminolevulinic acid methyl ester hydrochloride	136
$C_6H_{12}NO_3P$	Diethylcyanomethylphosphonate	605
$C_6H_{12}O_4$	4-Deoxy-L-fucose	525
	3,6-Dideoxy-D-arabino-hexose	595
	Methyl 2-deoxy-a-D-ribofuranoside	996
	Methyl 2-deoxy-b-D-ribofuranoside	996
	Methyl 2-deoxy-D-ribofuranoside	996
	Methyl 2-deoxy-L-ribofuranoside	996
$C_6H_{12}FNO_4$	1-Deoxy-2-fluoronojirimycin	521

Formula	Product Name	Page
$C_6H_{12}O_5$	1,4-Anhydro-D-glucitol	171
	1,5-Anhydro-D-glucitol	171
	2,5-Anhydro-D-glucitol	171
	1,4-Anhydro-D-mannitol	173
	1,5-Anhydro-D-mannitol	173
	2,5-Anhydro-D-mannitol	173
	3-Deoxy-D-galactopyranose	525
	2-Deoxy-D-galactose	525
	2-Deoxy-D-galactose - deoxy carbohydrate mixed kit 01 (see Carbohydrate and Nucleoside Kits Section)	525
	2-Deoxy-D-glucose	526
	2-Deoxy-D-glucose - deoxy carbohydrate mixed kit 01 (see Carbohydrate and Nucleoside Kits Section)	526
	3-Deoxy-D-glucose	526
	4-Deoxy-D-glucose	526
	6-Deoxy-D-glucose	527
	1-D-3-Deoxy-myo-inositol	530
	6-Deoxy-L-talose	546
	cis-3,4-Dihydroxy-2,5-dimethoxytetrahydrofuran	617
	D-Fucose	743
	D-Fucose - deoxy carbohydrate mixed kit 01 (see Carbohydrate and Nucleoside Kits Section)	743
	D-Fucose - D-monosaccharide kit 01 (see Carbohydrate and Nucleoside Kits Section)	743
	L-Fucose	743
	L-Fucose - carbohydrate mixed kit 01 (see Carbohydrate and Nucleoside Kits Section)	743
	L-Fucose - carbohydrate mixed kit 02 (see Carbohydrate and Nucleoside Kits Section)	744
	L-Fucose - deoxy carbohydrate mixed kit 01 (see Carbohydrate and Nucleoside Kits Section)	744
	L-Fucose - L-monosaccharide kit 01 (see Carbohydrate and Nucleoside Kits Section)	744
	D-Fuculose	745
	L-Fuculose - Aqueous solution	745
	2-C-Hydroxymethyl-D-ribose	838
	Methyl a-D-arabinofuranoside	979
	Methyl b-D-arabinopyranoside	979
	Methyl b-L-arabinopyranoside	979
	Methyl 2-deoxy-D-arabinopyranoside	993
	Methyl b-D-ribofuranoside	1041
	Methyl b-D-ribopyranoside	1041
	Methyl a-D-xylopyranoside	1080
	Methyl b-D-xylopyranoside	1080

Formula Index

Formula	Product Name	Page
$C_6H_{12}O_5$	D-Rhamnose	1241
$C_6H_{12}O_5.H_2O$	a-L-Rhamnose monohydrate	1241
	L-Rhamnose monohydrate	1242
	L-Rhamnose monohydrate - deoxy carbohydrate mixed kit 01 (see Carbohydrate and Nucleoside Kits Section)	1242
	L-Rhamnose monohydrate - L-monosaccharide kit 01 (see Carbohydrate and Nucleoside Kits Section)	1242
$C_6H_{12}N_2O_5.HCl$	D-Glucosamine-oxime HCl	786
$C_6H_{12}O_5S$	b-D-Thiogalactose	1343
	5-Thio-D-glucose	1343
$C_6H_{12}O_6$	b-D-Allopyranose	80
	D-Allose	80
	D-Allose - D-monosaccharide kit 01 (see Carbohydrate and Nucleoside Kits Section)	80
	L-Allose	80
	L-Allose - L-monosaccharide kit 01 (see Carbohydrate and Nucleoside Kits Section)	80
	D-Altrose	90
	D-Altrose - D-monosaccharide kit 01 (see Carbohydrate and Nucleoside Kits Section)	91
	L-Altrose	91
	L-Altrose - L-monosaccharide kit 01 (see Carbohydrate and Nucleoside Kits Section)	91
	1D-chiro-Inositol	389
	1L-chiro-Inositol	389
	Epi-inositol	677
	D-Fructose	738
	D-Fructose - carbohydrate mixed kit 01 (see Carbohydrate and Nucleoside Kits Section)	738
	L-Fructose	738
	D-Galactose	756
	D-Galactose - anhydrous	756
	D-Galactose - carbohydrate mixed kit 01 (see Carbohydrate and Nucleoside Kits Section)	756
	D-Galactose - carbohydrate mixed kit 02 (see Carbohydrate and Nucleoside Kits Section)	756
	D-Galactose - D-monosaccharide kit 01 (see Carbohydrate and Nucleoside Kits Section)	756
	L-Galactose	757
	L-Galactose - L-monosaccharide kit 01 (see Carbohydrate and Nucleoside Kits Section)	757
	a-D-Glucose	788
	b-D-Glucose	788
	D-Glucose - anhydrous	788
	D-Glucose - carbohydrate mixed kit 01 (see Carbohydrate and Nucleoside Kits Section)	788
	D-Glucose - carbohydrate mixed kit 02 (see Carbohydrate and Nucleoside Kits Section)	789
	D-Glucose - D-monosaccharide kit 01 (see Carbohydrate and Nucleoside Kits Section)	789
	D-Glucose - monohydrate	789
	D-Glucose-13C6	789
	L-Glucose	789
	L-Glucose - L-monosaccharide kit 01 (see Carbohydrate and Nucleoside Kits Section)	789
	D-Gulose	806
	L-Gulose	807
	D-Idose - Aqueous solution	851
	L-Idose - Aqueous solution	851
	cis-Inositol	860
	myo-Inositol	860
	D-Mannose	930
	D-Mannose - carbohydrate mixed kit 01 (see Carbohydrate and Nucleoside Kits Section)	930
	D-Mannose - carbohydrate mixed kit 02 (see Carbohydrate and Nucleoside Kits Section)	930
	D-Mannose - D-monosaccharide kit 01 (see Carbohydrate and Nucleoside Kits Section)	930
	L-Mannose	930
	L-Mannose - L-monosaccharide kit 01 (see Carbohydrate and Nucleoside Kits Section)	930
	D-Mannose Tablets	932
	D-Psicose	1218
	L-Psicose	1218
	scyllo-Inositol	1254
	D-Sorbose	1267
	D-Sorbose - D-monosaccharide kit 01 (see Carbohydrate and Nucleoside Kits Section)	1267
	L-Sorbose	1268
	L-Sorbose - carbohydrate mixed kit 01 (see Carbohydrate and Nucleoside Kits Section)	1268
	L-Sorbose - L-monosaccharide kit 01 (see Carbohydrate and Nucleoside Kits Section)	1268
	D-Tagatose	1278
	D-Tagatose - carbohydrate mixed kit 01 (see Carbohydrate and Nucleoside Kits Section)	1278

Formula Index

Formula	Product Name	Page
$C_6H_{12}O_6$	D-Tagatose - D-monosaccharide kit 01 (see Carbohydrate and Nucleoside Kits Section)	1279
	L-Tagatose	1279
	D-Talose	1279
	D-Talose - D-monosaccharide kit 01 (see Carbohydrate and Nucleoside Kits Section)	1279
	L-Talose	1279
	L-Talose - L-monosaccharide kit 01 (see Carbohydrate and Nucleoside Kits Section)	1280
$C_6H_{12}O_6.H_2O$	Dextrose Monohydrate usp	555
$C_6H_{12}O_6S_4.2Na$	Polyanethol sulfonic acid sodium salt	1209
$C_6H_{12}O_8P.Na$	2-Deoxy-D-glucose-6-phosphate sodium salt	527
$C_6H_{12}NNaO_8P$	D-Glucosamine-6-phosphate sodium salt	787
$C_6H_{12}NO_8SNa$	D-Galactosamine-2-N-sulphate sodium salt	756
	D-Glucosamine-2-N-sulphate sodium salt	788
$C_6H_{12}NaO_9P$	D-Glucose-6-phosphate monosodium salt	793
	D-Mannose-6-phosphate sodium salt	931
$C_6H_{12}NO_{11}S_2Na$	D-Glucosamine-3,6-di-O-sulphate sodium salt	786
$C_6H_{12}O_{12}P_2.Mg$	D-Fructose 1,6-diphosphate magnesium salt	739
$C_6H_{12}O_{12}P_2.Ca$	D-Fructose 1,6-diphosphate monocalcium salt	739
$C_6H_{12}Ca_2O_{12}P_2$	D-Fructose-1,6-diphosphate dicalcium salt	739
$13CC_5H_{12}O_5$	L-[1-13C]Fucose	743
$C_6H_{13}NO_2$	D-Isoleucine	871
	L-Isoleucine	872
	L-Leucine	902
	L-tert-Leucine	902
	DL-Norleucine	1156
$C_6H_{13}NO_3$	4-Hydroxy-L-isoleucine	833
$C_6H_{13}NO_3.HCl$	L-Daunosamine HCl	473
	1-Deoxyfuconojirimycin HCl	525
$C_6H_{13}NO_4$	1-Amino-2,5-anhydro-1-deoxy-D-mannitol	92
	1-Amino-2,5-anhydro-D-glucitol	92
	N,N-Bis(2-hydroxyethyl)glycine	294
	1-Deoxynojirimycin	541
$C_6H_{13}NO_4.HCl$	1-Deoxy-L-altronojirimycin HCl	485
$C_6H_{13}NO_4$	2,5-Dideoxy-2,5-imino-D-glucitol	599
	2,5-Dideoxy-2,5-imino-D-mannitol	599
$C_6H_{13}NO_4.HCl$	1-Deoxygalactonojirimycin HCl	525
	1-Deoxy-L-idonojirimycin HCl	530
$C_6H_{13}NO_4$	b-L-Fucopyranosylamine	742
	Methyl 3-amino-3,6-dideoxy-a-L-taloside	977
$C_6H_{13}NO_4.HCl$	1-Deoxymannojirimycin HCl	536
	1-Deoxynojirimycin HCl	541
	1,4-Dideoxy-1,4-imino-D-mannitol HCl	600
	2,5-Dideoxy-2,5-imino-D-mannitol HCl	600
	(3R,4R,5R,6R)-3,4,5,6-Tetrahydroxyazepane Hydrochloride	1329
$C_6H_{13}N_3O_4.HNO_3$	N-1-b-D-Arabinopyranosylamino guanidine HNO3	188
$C_6H_{13}N_3O_4S$	D-Arabinopyranosyl thiosemicarbazide	188
	L-Arabinopyranosyl thiosemicarbazide	188
	L-Ribopyranosyl thiosemicarbazide	1246
$C_6H_{13}ClO_5$	6-Chloro-6-deoxy-D-allitol	400
	4-Chloro-4-deoxy-D-galactitol	402
	6-Chloro-6-deoxy-D-galactitol	403
	6-Chloro-6-deoxy-D-glucitol	403
	2-Chloro-2-deoxy-D-mannitol	404
$C_6H_{13}FO_5$	3-Deoxy-3-fluoro-D-galactitol	517
	3-Deoxy-3-fluoro-D-glucitol	518
$C_6H_{13}NO_5$	1-Amino-1-deoxy-D-fructose	115
	b-D-Galactopyranosyl amine	750
	b-D-Glucopyranosyl amine	780
$C_6H_{13}NO_5.HCl$	6-Amino-6-deoxy-D-glucopyranose HCl	115
	3-Amino-3-deoxy-D-glucose HCl	115
	3-Amino-3-deoxy-D-mannose HCl	117
$C_6H_{13}NO_5$	Tricine	1392
	N-tris(Hydroxymethyl) methylglycine	1405
$C_6H_{13}NO_5.HCl$	D-Galactosamine HCl	755
	D-Glucosamine HCl	786
$C_6H_{13}NO_5.H_2SO_4$	D-Glucosamine sulphate	787
$C_6H_{13}NO_5.HCl$	D-Mannosamine HCl	930
$C_6H_{13}NO_6$	D-Glucosaminic acid	788
$C_6H_{13}NO_7$	1-Deoxy-1-nitro-D-galactitol	540
	1-Deoxy-1-nitro-L-galactitol	540
	1-Deoxy-1-nitro-D-mannitol	540
$C_6H_{13}NO_7.½H_2O$	1-Deoxy-1-nitro-D-iditol hemihydrate	540
	1-Deoxy-1-nitro-L-iditol hemihydrate	540
$C_6H_{13}NO_7S$	Galactostatin bisulfite	758
	D-Mannojirimycin hydrogensulfite	927
$C_6H_{13}O_8P.2C_6H_{13}N$	a-L-Fucose-1-phosphate bis(cyclohexylammonium) salt	744
	b-L-Fucose-1-phosphate bis(cyclohexylammonium) salt	744
$C_6H_{13}O_8P$	2,5-Anhydro-D-glucitol-6-phosphate	172

Formula Index

Formula	Product Name	Page
$C_6H_{13}NO_8S$	D-Galactosamine-6-O-sulphate	756
	D-Glucosamine-3-sulphate	787
	D-Glucosamine-6-O-sulphate	787
$C_6H_{13}O_9P.Na_2$ $3H_2O$	L-Allose-6-phosphate disodium salt hydrate	81
$C_6H_{13}O_9P$	D-Allose-6-phosphate disodium salt hydrate	81
	D-Glucose-6-phosphate	791
$C_6H_{11}Na_3O_{12}P_2 \cdot {}_8H_2O$	D-Fructose 1,6-bisphosphate trisodium salt octahydrate	739
$C_6H_{14}N_2$	1-(2-Aminoethyl)pyrrolidine	127
	2-Aminomethylpiperidine	142
$C_6H_{14}N_2O$	1-(2-Hydroxyethyl)piperazine	832
$C_6H_{14}N_4O_2$	L-Arginine	192
$C_6H_{14}N_2O_3.2HBr$	2-Deoxystreptamine 2HBr	546
$C_6H_{14}FO_3P$	Diisopropyl fluorophosphate	621
$C_6H_{13}N_3O_4HCl$	N1-b-D-Arabinopyranosylamino-guanidine HCl	187
$C_6H_{14}N_4O_4.HCl$	N1-a-L-Arabinopyranosylamino-guanidine HCl	187
$C_6H_{14}N_4O_4.HNO_3$	N1-a-L-Arabinopyranosylamino-guanidine HNO3	187
$C_6H_{14}O_6$	Allitol	79
	Dulcitol	674
	D-Iditol	850
	L-Iditol	851
	D-Mannitol	925
	L-Mannitol	926
	D-Sorbitol	1267
	L-Sorbitol	1267
	D-Talitol	1279
	L-Talitol	1279
$C_6H_{14}O_6.6H_2O$	D-Sorbitol hexahydrate	1267
$C_6H_{14}NO_8P$	D-Galactosamine-1-phosphate	756
$C_6H_{14}O_{11}P_2$	2,5-Anhydro-D-glucitol-1,6-diphosphate	171
$C_6H_{14}O_{12}P_2$	D-Fructose-1,6-diphosphate	739
$C_6H_{14}O_{12}P_2.4C_6H_{13}N.H_2O$	a-D-Glucose-1,6-biphosphate tetra(cyclohexylammonium) salt hydrate	790
$C_6H_{15}N$	N-Methylpentylamine	1029
$C_6H_{15}ClSi$	tert-Butyldimethylsilyl chloride	361
$C_6H_{15}ClOSi$	(2-(Chloromethoxy)ethyl) trimethylsilane	421
$C_6H_{15}NO_5$	1-Amino-1-deoxy-D-galacticol	115
	D-Glucamine	777
$C_6H_{15}NO_5S$	2-[N,N-Bis(2-Hydroxyethyl)amino] ethanesulfonic acid	293
$C_6H_{16}N_2$	N,N,N,N-Tetramethylenediamine	1333
$C_6H_{16}FeN_{10}.xH_{20}$	Ammonium hexacyanoferrate(II) hydrate	161
$C_6H_{16}O_{24}P_6.Ca$	Inositol hexaphosphate calcium salt	860
$C_6H_{17}NO_7P_2$	Neridronate	1104
$C_6H_{18}Na_{12}O_{24}P_6$	Sodium Phytate	1265
$C_6H_{19}NSi_2$	1,1,1,3,3,3-Hexamethyldisilazane	817
$C_7H_3F_5$	2,6-Difluorobenzotrifluoride	607
$C_7H_3BrF_3I$	1-Bromo-2-iodo-4-(trifluoromethyl)benzene	336
C_7H_3BrFN	3-Bromo-2-fluorobenzonitrile	328
$C_6H_3ClF_3N$	2-Chloro-6-trifluoromethyl pyridine	439
$C_7H_3ClF_3NO_2$	2-Chloro-6-trifluoromethylnicotinic acid	439
$C_7H_3ClN_2O_2$	4-Chloro-3-nitrobenzonitrile	426
$C_6H_3ClF_2O_2S$	2,4-Difluorobenzene sulfonyl chloride	606
$C_7H_3N_3O_4S$	2,4-Dinitrophenyl thiocyanate	649
C_7H_4BrN	4-Bromobenzonitrile	309
$C_7H_4ClN_2.HBr$	7-Chloro-4-iodoimidazolo[3,4-b] pyridine	418
$C_7H_4N_5D_5$	3-Ethyl-d5-adenine	688
	9-Ethyl-d5-adenine	688
C_7H_4BrNS	2-Bromo-1,2-benzothiazole	309
C_7H_4BrClO	4-Bromobenzoyl chloride	309
C_7H_4BrFO	5-Bromo-2-fluorobenzaldehyde	327
C_7H_4ClFO	4-Chloro-3-fluorobenzaldehyde	411
C_7H_4FIO	2-Fluoro-6-iodobenzaldehyde	723
C_7H_4ClNO	4-Chlorophenylisocyanate	432
C_7H_4FNO	4-Fluorophenyl isocyanate	728
$C_7H_4BrClO_2$	4-Bromo-3-chlorobenzoic acid	311
$C_7H_4BrFO_2$	2-Bromo-4-fluorobenzoic acid	328
	2-Bromo-5-fluorobenzoic acid	328
$C_7H_4ClIO_2$	5-Chloro-2-iodobenzoic acid	418
$C_7H_4BrCl_2NO_2$	1-(Bromomethyl)-2,5-dichloro-3-nitrobenzene	339
$C_7H_4F_3NO_2$	3-Nitrobenzotrifluoride	1110
$C_7H_4ClF_3O_2S$	4-Trifluoromethylbenzene sulfonyl chloride	1395
$C_7H_4BrNO_3$	2-Bromo-6-nitrobenzaldehyde	344
$C_7H_4ClNO_3$	3-Nitrobenzoyl chloride	1110
$C_7H_4FNO_3$	4-Fluoro-3-nitrobenzaldehyde	725
$C_7H_4N_2O_3$	3-Nitrophenyl isocyanate	1137
$C_7H_4BrNO_4$	4-Bromo-2-nitrobenzoic acid	344
$C_7H_4ClNO_4$	3-Chloro-2-nitrobenzoic acid	426
	4-Nitrophenyl chloroformate	1128
$C_7H_4FNO_4$	2-Fluoro-4-nitrobenzoic acid	725
$C_7H_4N_2O_7$	3,5-Dinitrosalicylic acid	649
$C_7H_5Cl_3$	Benzotrichloride	220
$C_7H_5Br_2F$	4-Bromo-2-fluorobenzyl bromide	328
	5-Bromo-2-fluorobenzyl bromide	328
$C_7H_5BrN_2$	5-Bromo-7-azaindole	308
	6-Bromo-7-azaindole	309
	4-Bromo-1H-pyrrolo-[2,3]pyridine	349
C_7H_5BrClF	2-Chloro-3-fluorobenzyl bromide	411
$C_7H_5ClN_2$	5-Chloro-7-azaindole	395
	2-Chlorobenzimidazole	395
	5-Chlorobenzimidazole	395
	2-Chloro-5-(cyanomethyl)pyridine	398
$C_7H_5BrClIN_2$	7-Chloro-4-iodoimidazolo[3,4-b] pyridine HBr	418
$C_7H_5N_5$	N6-Ethenoadenine	683

Formula Index

Formula	Product Name	Page
$C_7H_5F_3S$	Phenyl trifluoromethylsulfide	1202
$C_7H_5BrN_2S$	2-Amino-6-bromobenzothiazole	99
$C_7H_5ClN_2S$	5-Chloro-2-mercaptobenzimidazole	420
C_7H_5BrO	4-Bromobenzaldehyde	309
C_7H_5FO	4-Fluorobenzaldehyde	719
C_7H_5NOS	2-Mercaptobenzoxazole	935
$C_7H_5BrO_2$	2-Bromo-6-hydroxybenzaldehyde	332
	4-Bromo-2-hydroxybenzaldehyde	332
	3-Bromosalicylaldehyde	349
$C_7H_5ClO_2$	2-Chloro-6-hydroxybenzaldehyde	413
	4-Chloro-2-hydroxybenzaldehyde	413
	5-Chlorosalicyladehyde	437
$C_7H_5IO_2$	4-Iodobenzoic acid	862
$C_7H_5Cl_2NO_2$	Methyl 3,6-dichloropyridine-2-carboxylate	1004
$C_7H_5N_3O_2$	DHBT	556
$C_7H_5F_3O_2S$	Phenyl trifluoromethylsulfone	1202
$C_7H_5N_3O_2S$	5-Nitro-2-mercaptobenzimidazole	1113
$C_7H_5NO_4$	5-Nitrosalicylaldehyde	1151
$C_7H_6F_3N$	4-Aminobenzotrifluoride	95
$C_7H_6N_2$	3-Aminobenzonitrile	94
	4-Aminobenzonitrile	95
$C_7H_6Br_2$	2-Bromobenzylbromide	310
C_7H_6BrCl	4-Chlorobenzyl bromide	396
$C_7H_6N_2$	4-Azaindole	198
	5-Azaindole	199
	6-Azaindole	199
	7-Azaindole	199
	Pyridine-2-acetonitrile	1223
	Pyridine-3-acetonitrile	1223
$C_7H_6N_2S.Zn$	Zinc-2-Mercaptobenzimidazole	1428
C_7H_6ClNS	2-Chlorothiobenzamide	438
	4-Chlorothiobenzamide	438
$C_7H_6N_2S$	2-Mercaptobenzimidazole	935
$C_7H_6ClN_3S$	1-(6-Chloro-1,3-benzothiazol-2-yl)hydrazine	396
C_7H_6BrNO	3-Acetyl-5-bromopyridine	39
	3-Bromo-2-formylaniline	330
$C_7H_6Cl_2O$	2,4-Dichlorobenzyl alcohol	583
$C_7H_6N_2O$	2-Hydroxybenzimidazole	825
$C_7H_6ClN_3O$	2-Chloro-6-methoxy-7-deazapurine	421
	6-Chloro-2-methoxy-7-deazapurine	421
$C_7H_6N_4O$	N,N'-Carbonyl diimidazole	379
$C_7H_6ClN_5O$	2-Acetamido-6-chloropurine	14
$C_7H_6O_2$	1,3-Benzodioxole	219
$C_7H_6BrNO_2$	2-Amino-5-bromobenzoic acid	99
	2-Amino-6-bromobenzoic acid	99
$C_7H_6O_2$	4-Hydroxybenzaldehyde	825
$C_7H_6BrNO_2$	2-Nitrobenzyl bromide	1110
	3-Nitrobenzyl bromide	1110
$C_7H_6ClNO_2$	2-Chloro-6-methylnicotinic acid	423
$C_7H_6FNO_2$	2-Amino-6-fluorobenzoic acid	128
	5-Fluoroanthranilic acid	719
	3-Fluoro-5-nitrotoluene	726
$C_7H_6O_3$	3,4-Dihydroxybenzaldehyde	616
$C_7H_6BrNO_3$	1-Bromo-2-methoxy-3-nitrobenzene	337
$C_7H_6ClNO_3$	4-Chloro-3-nitro-anisole	426
	(2-Chloro-3-nitrophenyl)methanol	429
$C_7H_6FNO_3$	4-Fluoro-3-nitrobenzyl alcohol	726
$C_7H_6O_3S$	5-Acetyl thiophene-2-carboxylic acid	63
$C_7H_6N_2O_4$	2-Amino-4-nitrobenzoic acid	145
	3-Amino-4-nitrobenzoic acid	145
$C_7H_6O_5$	Gallic acid anhydrous	763
$C_7H_6O_5.H_2O$	Gallic acid monohydrate	763
$C_7H_7BrFN.HCl$	3-Bromo-4-fluorobenzylamine HCl	328
$C_7H_7Br_2N$	2,6-Dibromo-4-methylaniline	578
C_7H_7BrClN	4-Bromo-2-chloro-6-methylaniline	320
$C_7H_7Cl_2N$	3,5-Dichloro-N-methylaniline	586
$C_7H_7N_3$	2-Aminobenzimidazole	94
	5-Methyl-1H-benzotriazole	981
$C_7H_7N_3.HCl$	4-Cyanophenylhydrazine HCl	456
$C_7H_7N_3S$	5-Amino-2-mercaptobenzimidazole	136
C_7H_7BrO	3-Bromoanisole	308
C_7H_7ClO	2-Chloro-6-methylphenol	423
C_7H_7NO	4-Acetylpyridine	61
	3-Methyl-4-pyridinecarboxaldehyde	1038
$C_7H_7BrN_2O_2$	4-Bromo-2-methyl-6-nitroaniline	339
$C_7H_7NO_2$	3-Formyl-5-methoxypyridine	735
$C_7H_7F_3N_2O_2$	Ethyl 3-(trifluoromethyl) pyrazole-4-carboxylate	709
$C_7H_7NO_2$	5-Methylnicotic acid	1027
$C_7H_7NO_2.HCl$	2-Pyridylacetic acid HCl	1225
$C_7H_7N_3O_2$	6-Hydroxy-2-methoxy-7-deazapurine	834
$C_7H_7BrN_4O_2$	8-Bromotheophylline	350
$C_7H_7ClN_4O_2$	8-Chlorotheophylline	438
$C_7H_7N_5O_2$	N2-Acetylguanine	55
$C_7H_7FO_2S$	Phenylmethylsulfonyl fluoride	1196
$C_7H_7BO_3$	3-Formylphenylboronic acid	737
$C_7H_7NO_3$	2-Hydroxy-6-methylpyridine-3-carboxylic acid	837
$C_7H_7BO_4$	3-Carboxyphenylboronic acid	382
$C_7H_7NO_4$	5-Methoxy-2-nitrophenol	946
$C_7H_8O.C_5H_6Fe$	1-Acetylferrocene	51
C_7H_8BrN	3-Bromobenzylamine	310
	5-Bromo-2-methylaniline	338
C_7H_8ClN	2-Chloro-4,6-dimethylpyridine	409
	4-Chloro-N-methylaniline	422
C_7H_8FN	3-Fluoro-2-methylaniline	724
	3-Fluoro-5-methylaniline	724
$C_7H_8N_2.HCl$	Benzamidine HCl	217
$C_7H_8N_2.HCl.H_2O$	Benzamidine HCl hydrate	217
$C_7H_8N_4$	5,6-Diaminoindazole	566
$C_7H_8N_2S$	4-Aminothiobenzamide	158
$C_7H_8N_4S$	4-Amino-2-(ethylthio)-5-pyrimidine carbonitrile	128
	6-Ethylmercaptopurine	700
C_7H_8BrNO	4-Bromo-3-methoxyaniline	337
C_7H_8ClNO	2-Chloro-3-methoxyaniline	421
	4-Chloro-3-methoxyaniline	421

Formula Index

Formula	Product Name	Page
C_7H_8FNO	2-Fluoro-4-methoxyaniline	724
$C_7H_8N_2O$	2-Ethylpyrimidine-5-carbaldehyde	702
	5-Methylnicotinamide	1027
$C_7H_8N_4O$	6-Ethoxypurine	687
$C_7H_8N_6O$	L-Glutamic acid diethyl ester HCl	795
$C_7H_8O_2$	3,5-Dihydroxytoluene	620
$C_7H_8BBrO_2$	2-(Bromomethyl)phenylboronic acid	339
$C_7H_8ClNO_2$	4-Chloro-3-methoxy-2-methylpyridine N-oxide	421
$C_7H_8N_2O_2$	3,4-Diaminobenzoic acid	564
$C_7H_8O_2$	2-Methyl resorcinol	1040
$C_7H_8N_2O_2$	2,4-Dimethyl-3-nitropyridine	645
	2,4-Dimethyl-5-nitropyridine	645
	4,6-Dimethylpyrimidine-5-carboxylic acid	646
	Methyl-6-aminonicotinate	978
$C_7H_8O_2S$	Ethyl thiophene-3-carboxylate	705
$C_7H_8BFO_3$	2-Fluoro-4-methoxyphenylboronic acid	724
$C_7H_8N_2O_3$	2,3-Dimethyl-4-nitropyridine-N-oxide	645
	2-Ethoxy-5-nitropyridine	686
	5-Formyl-2,4-dimethoxypyrimidine	735
	6-Hydroxy-2-methylpyrimidine-4-acetic acid methyl ester	837
$C_7H_8N_4O_3$	1,3-Dimethyluric acid	648
$C_7H_8O_3S$	p-Toluenesulfonic acid	1354
$C_7H_8N_2O_4$	5-Carbethoxyuracil	378
$C_7H_9BrN_2$	3-Amino-2-bromo-4,6-dimethylpyridine	100
	5-Amino-2-bromo-4,6-dimethylpyridine	100
C_7H_9N	2,4-Lutidine	913
	2,6-Lutidine	913
$C_7H_9NS.HCl$	4-Mercaptoethylpyridine HCl	936
$C_7H_9BrN_2$	2-(Aminomethyl)-4-bromoaniline	139
	5-Bromo-2-dimethylaminopyridine	326
$C_7H_9N_3.2HCl$	4-Aminobenzamidine 2HCl	94
$C_7H_9N_5$	6-Dimethylaminopurine	639
$C_7H_9ON.HCl$	Benzylhydroxylamine HCl	272
C_7H_9NO	2,4-Dimethyl-3-hydroxypyridine	644
	2,4-Dimethyl-5-hydroxypyridine	644
	4-Hydroxybenzylamine	825
$C_7H_9ClN_2O$	(S)-1-(2-Chloroacetyl) pyrrolidine-2-carbonitrile	393
C_7H_9NO	2-Methyl-3-hydroxymethylpyridine	1016
$C_7H_9N_5O$	2-Dimethylamino-6-hydroxypurine	637
	7,9-Dimethylguanine	643
	9-Ethylguanine	697
	9-(2-Hydroxyethyl)adenine	830
$C_7H_9BO_2$	4-Methylphenylboronic acid	1032
$C_7H_9NO_2$	2,4-Dimethylpyrrole-3-carboxylic acid	647
	N-Isopropylmaleimide	884
$C_7H_9IN_2O_2$	1,3,6-Trimethyl-5-iodouracil	1403
$C_7H_9NO_2S$	3-Amino-4-methyl-thiophen-2-carboxylic acid methyl ester	143
$C_7H_9N_3O_2S$	4-Amino-5-carboxy-2-ethylmercaptopyrimidine	105
	Ethyl 4-amino-2-mercaptopyrimidine-5-carboxylate	688
$C_7H_9BO_3$	4-Methoxyphenyl boronic acid	954
$C_7H_9NO_3S$	2-Methoxybenzene sulphonamide	939
$C_7H_9NO_4$	2,6-Anhydro-3-deoxy-D-lyxo-hept-2-enononitrile	169
$C_7H_{10}N_2$	2-Amino-4,6-dimethylpyridine	125
	3-Amino-2,4-dimethylpyridine	125
	3-Amino-4,6-dimethylpyridine	125
	4-Amino-2,6-dimethylpyridine	125
	2-Dimethylaminopyridine	639
	4-Dimethylaminopyridine	639
	1-(3-Pyridyl)ethylamine	1225
$C_7H_{10}N_2.HCl$	3-Methylphenylhydrazine HCl	1033
$C_7H_{10}O$	2-Norbornanone (Norcamphor)	1155
$C_7H_{10}N_2O$	2-Amino-3-hydroxy-4,6-dimethylpyridine	130
	2-Methoxy-4,6-dimethylpyrimidine	944
$C_7H_{10}N_2OS$	5-Propyl-2-thiouracil	1216
	6-Propyl-2-thiouracil	1216
$C_7H_{10}O_2$	3-Cyclohexene-1-carboxylic acid	458
$C_7H_{10}N_2O_2$	4,6-Dimethoxy-2-methylpyrimidine	634
	Ethyl-3-methylpyrazole-4-carboxylate	700
	5-N-Propyluracil	1217
	1,3,6-Trimethyl uracil	1404
$C_7H_{10}N_2O_2S$	4,6-Dimethoxy-2-methylthiopyrimidine	634
	4,6-Dimethyl-2-methylsulfonylpyrimidine	644
	Ethyl 2-amino-4-thiazoleacetate	689
$C_7H_{10}O_3$	2,2-Dimethylglutaric anhydride	642
	Triacetylmethane	1370
$C_7H_{10}N_4O_3.H_2O$	5-Acetamido-6-amino-3-methyluracil hydrate	12
$C_7H_{10}O_4$	2,3-O-Isopropylidene-D-erythronolactone	877
$CH_3C_6H_4SO_3H{\cdot}H_2O$	p-Toluenesulfonic acid monohydrate	1355
$C_7H_{10}O_5$	Diethyl ketomalonate	605
	Dimethyl 1,3-acetonedicarboxylate	635
	Shikimic acid	1257
$C_7H_{10}O_6$	1,3,5-O-Methylidyne-myo-inositol	1017
$C_7H_{10}O_7$	2,3-O-Carbonyl-a-D-mannopyranose	380
$C_7H_{10}K_4O_{18}S_4$	Methyl a-D-glucopyranoside 2,3,4,6-tetrasulfate potassium salt	1013
	Methyl a-D-mannopyranoside 2,3,4,6-tetrasulfate potassium salt	1022

Formula Index

Formula	Product Name	Page
$C_7H_{11}NO$	Cyclohexyl isocyanate	461
$C_7H_{11}N_3O$	2-Dimethylamino-4-hydroxy-6-aminopyrimidine	637
$C_7H_{11}N_3OS$	2-Amino-4-methyl-thiazole-5-carboxylic acid dimethylamide	143
$C_7H_{11}BN_2O_2$	6-(Dimethylamino)pyridin-3-ylboronic acid	639
$C_7H_{11}NO_3$	N-Acetyl-L-proline	61
$C_7H_{11}NO_5$	N-Acetyl-L-glutamic acid	54
$C_7H_{11}O_7.Na$	Methyl a-L-idopyranosiduronic acid sodium salt	1017
$C_7H_{11}NaO_7$	Methyl b-D-glucuronide sodium salt	1014
$C_7H_{12}N_2$	N(n-Butyl)imidazole	371
$C_7H_{12}O_2$	(S)-2-Methoxycyclohexanone	944
	Methyl cyclopentane carboxylate	990
$C_7H_{12}F_2O_2$	Ethyl 4,4-difluoropentanoate	694
$C_7H_{12}O_4$	Diethyl malonate	605
	2,3-O-Isopropylidene-D-erythrofuranose	877
	(-)-2-3-O-Isopropylidene-D-threitol	882
$C_7H_{12}Cl_2O_4$	Methyl 4,6-dichloro-4,6-dideoxy-a-D-galactopyranoside	1003
	Methyl 4,6-dichloro-4,6-dideoxy-a-D-glucopyranoside	1003
$C_7H_{12}O_6$	Sedoheptulose anhydride	1255
$C_7H_{12}O_7$	D-Galacturonic acid methyl ester	760
	D-Glucoheptonic acid-1,4-lactone	777
$C_7H_{13}N.HCl$	Quinuclidine HCl	1232
$C_7H_{13}Br$	7-Bromo-1-heptene	331
$C_7H_{13}NO.HCl$	3-Quinuclidinol HCl	1233
$C_7H_{13}IN_2$	1-Methyl-3-propylimidazolium lodide	1036
$C_7H_{13}NO$	2-Oxa-6-azaspiro[3.5]nonane	1170
	3-Quinuclidinol	1232
	R-(-)-3-Quinuclidinol	1233
	S-(+)-3-Quinuclidinol	1233
$C_7H_{13}NO_2$	cis-4-Aminocyclohexane carboxylic acid	111
	1,4-Dioxa-8-azaspiro[4,5]decane	651
	Ethyl 3-(dimethylamino)acrylate	695
	(R)-Methyl 2-(pyrrolidin-2-yl) acetate	1040
	2-Piperidine carboxylic acid methyl ester	1207
$C_7H_{13}NO_2.HCl$	Stachydrine HCl	1269
$C_7H_{13}NO_3S$	N-Acetyl-DL-methionine	57
$C_7H_{13}NO_4$	Calystegin B2	376
	Calystegine B3	376
	Valienamine	1418
$C_7H_{13}ClO_5$	Methyl 6-chloro-6-deoxy-a-D-altropyranoside	989
	Methyl 4-chloro-4-deoxy-a-D-galactopyranoside	989
	Methyl 4-chloro-4-deoxy-a-D-glucopyranoside	989
	Methyl 6-chloro-6-deoxy-a-D-glucopyranoside	989
$C_7H_{13}FO_5$	Methyl 3-deoxy-3-fluoro-b-D-allopyranoside	994
	Methyl 4-deoxy-4-fluoro-a-D-glucose	994
$C_7H_{13}NO_5$	N-Acetyl-L-lyxosamine	57
	N-Acetyl-L-xylosamine	65
$C_7H_{13}NO_6$	b-L-Rhamnopyranosyl nitromethane	1241
$C_7H_{13}NO_7$	b-D-Glucopyranosyl nitromethane	784
$C_7H_{13}O_8Na$	Sodium glucoheptonate	1263
$C_7H_{13}O_{10}P$	3-Deoxy-D-arabino-heptulosonic acid 7-phosphate	485
$C_7H_{13}O_{10}PBa_2$	D-Sedoheptulose-7-phosphate barium salt	1255
$C_7H_{14}N_2$	1,3-Diisopropylcarbodiimide	621
$C_7H_{14}N_2.2HCl$	(R)-(+)-3-Aminoquinuclidine 2HCl	156
	(S)-(-)-3-Aminoquinuclidine 2HCl	156
	1,4-Diazabicyclo[3.2.2]nonane dihydrochloride	571
$C_7H_{14}O_3$	Isobutyl D-lactate	868
$C_6H_{14}NClO_3P$	Dipropyl chlorophosphate	654
$C_7H_{14}O_4$	Methyl 3,6-dideoxy-a-D-arabino-hexopyranoside	1004
	Methyl 2,6-dideoxy-a-D-glucopyranoside	1005
$C_7H_{14}N_2O_4$	2,6-Diaminopimelic acid, 96%	567
$C_7H_{14}O_5$	Ethyl b-D-xylopyranoside	709
	Methyl 4-deoxy-a-D-glucopyranoside	994
	Methyl 6-deoxy-a-D-glucopyranoside	994
	Methyl 6-deoxy-b-D-glucopyranoside	994
	Methyl a-D-fucopyranoside	1009
	Methyl a-L-fucopyranoside	1009
	Methyl b-L-fucopyranoside	1009
	Methyl L-fucopyranoside	1010
	1-O-Methyl a-D-rhamnopyranoside	1040
	Methyl a-L-rhamnopyranoside	1041
	Methyl L-rhamnopyranoside	1041
$C_7H_{14}O_5S$	Methyl b-D-thiogalactopyranoside	1046
	Methyl b-D-thioglucopyranoside	1046
$C_7H_{14}O_6$	2-O-Methyl-D-galactopyranose	1010
	Methyl a-D-galactopyranoside	1010
	Methyl b-D-galactopyranoside	1010
	Methyl D-galactopyranoside	1010
	3-O-Methyl-D-glucopyranose	1013
	Methyl a-D-glucopyranoside	1013
	Methyl b-D-glucopyranoside	1013
	1-D-4-O-Methyl-myo-inositol	1018
	5-O-Methyl-myo-inositol	1019
	Methyl a-D-mannopyranoside	1021
	D-Pinitol	1205

Formula Index

$C_7H_{14}O_6$

Formula	Product Name	Page
$C_7H_{14}O_6$	L-Quebrachitol	1229
$C_7H_{14}O_6.½H_2O$	Methyl b-D-glucopyranoside hemihydrate	1013
$C_7H_{14}O_6.C_3H_8O$	Methyl b-D-mannopyranoside isopropylate	1021
$C_7H_{14}O_7$	b-D-Galactoheptose	749
	D-Glucoheptose	777
	L-Glycero-D-gluco-heptose	796
	D-Glycero-D-mannoheptose	797
	L-Glycero-D-mannoheptose	798
	a-D-Mannoheptose	926
	D-Mannoheptose	926
	D-Mannoheptulose	927
$C_7H_{14}O_8S$	3-O-Methanesulfonyl-D-glucopyranose	939
$C_7H_{15}Br$	3-Bromoheptane	331
$C_7H_{15}NO$	(1-Methylpiperidin-4-yl)methanol	1035
$C_7H_{15}Cl_2N_2O_2P.H_2O$	Cyclophosphamide monohydrate	465
$C_7H_{15}NO_3$	Methyl a-L-acosamine	973
$C_7H_{15}NO_3.HCl$	Methyl a-L-daunosamide HCl	992
	Methyl b-L-daunosaminide HCl	992
$C_7H_{15}NO_4$	N-Methyldeoxynojirimycin	995
$C_7H_{15}NO_5$	a-Homonojirimycin	820
	Methyl 6-amino-6-deoxy-a-D-glucopyranoside	977
	Valiolamine hydrate	1419
$C_7H_{15}NO_5.HCl$	Methyl 6-amino-6-deoxy-a-D-glucopyranoside HCl	977
	Methyl 3-amino-3-deoxy-a-D-mannopyranoside HCl	977
$C_7H_{15}N_3O_5S$	D-Glucopyranosyl thiosemicarbazide	785
$C_7H_{15}O_{10}P.C_6H_{13}N$	(D-Glycero-a-D-manno-heptopyranosyl)-dihydrogenphosphate cyclohexylammonium salt	797
$C_7H_{16}N_2$	4-(N,N-Dimethylamino)piperidine	638
$C_7H_{16}N_2O_2.2HCl$	L-Lysine methyl ester 2HCl	914
$C_7H_{16}O_4$	1,1,3,3-Tetramethoxypropane	1331
$C_7H_{16}N_4O_5.HCl$	N1-b-D-Galactopyranosylamino-guanidine HCl	750
$C_7H_{16}N_4O_5.HNO_3$	N1-b-D-Galactopyranosylamino-guanidine HNO3	750
$C_7H_{16}N_4O_5.HCl$	N1-b-D-Glucopyranosylamino-guanidine HCl	780
$C_7H_{16}N_4O_5.HNO_3$	N1-b-D-Glucopyranosylamino-guanidine HNO3	780
$C_7H_{16}O_7$	D-Glycero-D-talo-heptitol	798
$C_7H_{17}NO_5$	N-Methyl-D-glucamine	1012
$C_7H_{17}NO_5.HCl$	N-Methyl-D-glucamine HCl	1012
$C_7H_{17}NO_6S$	3-[N,N-Bis(hydroxyethyl)amino]-2-hydroxypropanesufonic acid	294
$C_7H_{17}O_7$	Perseitol	1186
$C_7H_{19}N_3$	Spermidine	1268
$C_7H_{19}N_3.3HCl$	Spermidine trihydrochloride	1268
$C_7H_{30}O_3Br_3$	3-Hydroxy-2,4,6-tribromobenzoic aicd	848
$C_8H_3ClF_3N$	2-Chloro-4-trifluoromethylbenzonitrile	439
$C_7H_3Cl_2NS$	2,6-Dichlorobenzothioazole	582
$C_8H_3ClN_2O_4$	4-Chloro-5-nitrophthalimide	429
$C_8H_4Cl_2N_2$	2,3-Dichloroquinoxaline	591
$C_8H_4BrF_3O$	2-Bromo-4-(trifluoromethyl) benzaldehyde	353
$C_8H_4F_3NO$	4-(Trifluoromethyl)phenyl isocyanate	1396
$C_8H_4BrClN_2O$	7-Bromo-6-chloro-4(1H)-Quinazolinone	321
C_7H_4ClNSO	5-Chloro-2-mercaptobenzoxazole	421
$C_8H_4N_2OS$	2-Cyano-6-hydroxybenzothiazole	455
$C_8H_4BrNO_2$	3-Bromo-5-cyanobenzoic acid	322
	4-Bromophthalimide	346
$C_8H_4ClNO_2$	3-Chloro-5-cyanobenzoic acid	397
$C_8H_4FNO_2$	3-Cyano-4-fluorobenzoic acid	454
	4-Cyano-3-fluoro benzoic acid	454
$C_8H_4ClN_3O_2$	4-Chloro-7-nitroquinazoline	430
$C_8H_4BrClNO_4Na_2P$	5-Bromo-4-chloro-3-indolyl phosphate disodium salt	319
$C_8H_4BrClNO_4PNa_2.H_2O$	5-Bromo-6-chloro-3-indolyl phosphate disodium salt monohydrate	319
$C_8H_4BrClKNO_4S$	5-Bromo-4-chloro-3-indolyl sulfate potassium salt	320
$C_8H_4N_5O_6.NH_4$	Murexide	1088
$C_8H_5BrF_4$	4-Fluoro-3-(trifluoromethyl) benzyl bromide	729
$C_7H_5ClF_2$	2,6-Difluorobenzyl chloride	607
C_8H_5ClFN	6-Chloro-5-fluoroindole	411
$C_8H_5F_3N_2$	4-Amino-2-(trifluoromethyl) benzonitrile	160
$C_8H_5F_3O_2$	4-(Trifluoromethoxy)benzaldehyde	1394
$C_8H_5NO_2$	4-Cyanobenzoic acid	452
	3-Formyl-4-hydroxybenzonitrile	735
$C_8H_5BrN_2O_2$	6-Bromo-1H-indazole-3-carboxylic acid	333
$C_8H_5F_3O_3$	4,4,4-Trifluoro-1-(2-furyl)-1,3-butanedione	1394
	5-(Trifluoromethoxy) salicylaldehyde	1395
$C_8H_5N_3O_3$	7-Nitro-4(3H)-quinazolinone	1151
$C_8H_5BrO_4$	2-Bromoterephthalic acid	350
$C_8H_5BrClNO_4P.\ C_7H_{10}N$	5-Bromo-4-chloro-3-indolyl phosphate p-toluidine-salt	319
$C_8H_5BrClNO_4P.C_7H_{10}N$	5-Bromo-6-chloro-3-indolyl phosphate p-toluidine salt	319
$C_8H_5BrNO_4PNa_2$	5-Bromo-3-indolyl phosphate disodium salt	335
C_8H_6BrN	4-Bromoindole	333
$C_8H_6BrF_3$	1-Bromo-2-methyl-4-trifluoromethylbenzene	341
C_8H_6BrN	5-Bromoindole	333

Formula Index

Formula	Product Name	Page
C_8H_6BrN	6-Bromoindole	333
	7-Bromoindole	333
C_8H_6ClN	4-Chloroindole	415
$C_8H_6Br_4$	a,a,a',a'-Tetrabromo-O-xylene	1324
$C_8H_6BrF_3$	3-Trifluoromethylbenzyl bromide	1395
C_8H_6ClN	6-Chloroindole	415
C_8H_6FN	6-Fluoroindole	723
$C_8H_6Cl_2N_2$	2,5-Dichloro-4,6-dimethylnicotinonitrile	585
$C_8H_6BrN_3$	6-Amino-5-bromoquinoxaline	102
$C_8H_6N_4Se_2$	Dipyrimidin-2-yl diselenide	655
C_8H_6O	2-Ethynylphenol	710
$C_8H_6BrF_3O$	3-(Trifluoromethoxy)benzyl bromide	1394
C_8H_6FNO	7-Fluorooxindole	726
	Fluorooxindole	727
$C_8H_6F_2N_2OS$	5-(Difluoromethoxy)-2-mercaptobenzimidazole	608
$C_8H_6ClFO_2$	4-Chloro-3-fluorobenzoic acid methyl ester	411
	3-Chloro-5-fluorophenyl acetic acid	412
$C_8H_6N_2O_2$	Benzimidazole-4-carboxylic acid	218
	Benzimidazole-5-carboxylic acid	218
	1H-Indazole-5-carboxylic acid	855
	4-Nitroindole	1113
$C_8H_6N_3O_2.Na$	Luminol sodium salt	912
$C_8H_6N_2O_2S$	2-Mercaptobenzimidazole-5-carboxylic acid	935
$C_8H_6BrNO_4P.C_7H_{10}N$	5-Bromo-3-indolyl phosphate p-toluidine salt	335
$C_8H_6ClNO_4P.C_7H_{10}N$	6-Chloro-3-indolyl phosphate p-toluidine salt	417
$C_8H_6INO_4$	4-Nitrophenyl iodoacetate	1137
$C_8H_6O_5$	4-Hydroxyisophthalic acid	833
C_8H_7N	Indole	855
$C_8H_7N_3$	6-Aminoquinoxaline	156
$C_8H_7Cl_2N_3$	5,6-Dichloro-1,4-dihydro-2-quinazolinamine	584
C_8H_7BrO	4-(Bromomethyl)benzaldehyde	338
$C_8H_7BrF_2O$	4-(Difluoromethoxy)benzyl bromide	608
C_8H_7NO	Benzyl isocyanate	275
	4-Methoxybenzonitrile	940
$C_8H_7BrO_2$	4-(Bromomethyl) benzoic acid	338
$C_8H_7ClO_2$	4'-Chloro-2'-hydroxyacetophenone	413
	3-Chlorophenyl acetic acid	431
$C_8H_7NO_2$	(E)-b-Nitrostyrene	1152
$C_8H_7N_3O_2$	Luminol	912
$C_8H_7N_3O_2.HCl$	Luminol HCl	912
$C_8H_7BrO_3$	5-Bromovanillin	354
$C_8H_7NO_4$	4-Aminophthalic acid	152
	2-Methyl-4-nitrobenzoic acid	1027
	2-Nitrophenylacetic acid	1122
$C_8H_7ClO_4S$	2-Chlorosulfonyl methyl benzoate	437
$C_8H_8Br_2$	1,2-Bis(bromomethyl)benzene	290
	1,4-Bis(bromomethyl)benzene	291
C_8H_8FN	4-Fluoroisoindoline	724
$C_8H_8N_2$	4-Aminoindole	134
	1H-Indole-3-amine	855
	5-Methylbenzimidazole	981
$C_8H_8N_4$	5-Benzyl-1H-tetrazole	283
$C_8H_8N_2S$	2-Mercapto-5-methylbenzimidazole	936
	4,5-Methyl-2-mercaptobenzimidazole	1023
$C_8H_8N_4S$	5-Benzylthio-1H-tetrazole	283
C_8H_8O	2,3-Dihydrobenzo[b]furan	612
C_8H_8FNO	N-(3-Fluorophenyl) acetamide	727
C_8H_8O	Phthalan	1204
C_8H_8FNO	N-(4-Fluorophenyl) acetamide	727
$C_8H_8N_2O$	2-Amino-6-methoxybenzonitrile	137
	2-Cyclopropylpyrimidine-4-carbaldehyde	467
	5-Methoxybenzimidazole	940
$C_8H_8N_2OS$	2-Amino-4-methoxybenzothiazole	137
	5-Methoxy-2-mercaptobenzimidazole	945
$C_8H_8O_2$	4-Hydroxy-3-methylbenzaldehyde	835
$C_8H_8BrNO_2$	2-Amino-5-bromo-3-methylbenzoic acid	100
$C_8H_8ClNO_2$	3-Chloro-4-hydroxyacetanilide	413
	Methyl 2-amino-5-chlorobenzoate	977
	Methyl 4-amino-3-chlorobenzoate	977
$C_8H_8N_2O_2$	5-Methoxy-2-hydroxybenzimidazole	944
$C_8H_8N_2O_2S_2$	Thiolutin	1345
$C_8H_8O_3$	2,6-Dihydroxyacetophenone	616
	2-Hydroxy-3-methoxybenzaldehyde	834
	2-Hydroxy-4-methoxybenzaldehyde	834
	2-Hydroxy-6-methoxybenzaldehyde	834
$C_8H_8N_2O_3$	4-Amino-3-nitroacetophenone	145
	Methylenedioxybenzhydrazide	1008
$C_8H_8O_4.xH_2O$	2',4',6'-Trihydroxyacetophenone hydrate	1400
$C_8H_8NO_4P.2C_4H_{11}NO_2$	3-Indolylphosphate bis(2-amino-2-methyl-1,3-propanediol)salt	858
$C_8H_8N_2O_4$	Methyl 2-Amino-3-nitrobenzoate	978
$C_8H_8D_4N_5O_4P$	Adefovir-D4	68
$C_8H_8O_4S$	(2-Formylthiophen-3-yl)carbamic acid ethyl ester	737
$C_8H_8NO_5.K$	Potassium clavulanate	1210
$C_8H_8N_2O_5$	2,4-Dinitrophenyl ethyl alcohol	649
C_8H_9Br	(2-Bromoethyl)benzene	327
C_8H_9N	Isoindoline	871
$C_8H_9BrN_2$	1-(5-Bromopyridin-2-yl) cyclopropylamine	348
$C_8H_9ClN_2$	(1-(6-Chloro-pyridin-2-yl) cyclopropyl)amine	436
$C_8H_9N_3S.HCl$	3-Methyl-2-benzothiazolinone hydrazone HCl	981
	3-Methyl-2-benzothiazolinone hydrazone HCl	981

Formula Index

Formula	Product Name	Page
$C_8H_9N_3S.HCl.H_2O$	3-Methyl-2-benzothiazolinone hydrazone HCl monohydrate	981
C_8H_9NO	3-Acetyl-6-methylpyridine	58
$C_8H_9ClN_2O$	6-Acetamido-3-chloro-2-picoline	14
$C_8H_9N_3O$	2-Cyclopropylamino-pyrimidine-4-carbaldehyde	466
$C_8H_9ClO_2$	1-Chloro-3,5-dimethoxybenzene	408
$C_8H_9NO_2$	3-Amino-2-methylbenzoic acid	138
	4-Aminomethylbenzoic Acid	139
	2-Aminophenylacetic acid	147
	4-Methylaminobenzoic acid	976
	Methyl 6-methylnicotinate	1025
	2-Methylnicotinic acid methyl ester	1027
$C_8H_9N_3O_2$	2,6-Dimethoxy-7-deazapurine	633
$C_8H_9ClN_2O_2S$	4-Chloro-2-methylsulfanyl-pyrimidine-5-carboxylic acid ethyl ester	425
	Ethyl 4-chloro-2-methylthio-5-pyrimidinecarboxylate	692
$C_8H_9ClO_3$	Ethyl 5-(chloromethyl)-2-furancarboxylate	692
$C_8H_9NO_3$	2-Amino-3-methoxybenzoic acid	137
	2-Amino-5-methoxybenzoic acid	137
$C_8H_9BO_4$	3-Methoxycarbonylphenylboronic acid	943
$C_8H_9D_5O_7$	Ethyl D5-b-D-glucuronide	697
$C_8H_{10}BrN$	4-Bromophenethylamine	345
$C_8H_{10}N_2O$	2-Toluic hydrazide	1355
$C_8H_{10}N_4O$	6-n-Propoxypurine	1215
$C_8H_{10}O_2$	2-Acetyl-4,5-dimethylfuran	48
	4-Hydroxy-3-methylbenzyl alcohol	835
	p-Xylene glycoldimethyl ether	1425
$C_8H_{10}N_2O_2$	2,3-Diaminobenzoic acid methyl ester	564
$C_8H_{10}N_4O_2$	1,3,9-Trimethylxanthine	1404
$C_8H_{10}O_3$	Vanillyl alcohol	1419
$C_8H_{10}O_3S$	Methyl p-toluenesulfonate	1048
$C_8H_{10}FN_3O_3S$	Coviracil	448
$C_8H_{10}O_4$	1,6-Anhydro-2-O-acetyl-3,4-dideoxy-b-D-erythro-hex-3-enopyranose	163
$C_8H_{10}N_2O_4$	L-Mimosine	1081
$C_8H_{10}AsNO_5$	Acetarsol	34
$C_8H_{10}N_2O_5$	3-[5-(2-Carboxyethyl) pyrazon-2-yl] propionic acid	380
$C_8H_{10}NO_6P$	Pyridoxal-5-phosphate	1225
$C_8H_{11}N$	N-Methyl-p-toluidine	1048
	DL-1-Phenylethylamine	1194
$C_8H_{11}ClN_2$	(1-(6-Chloro-pyridin-2yl)-1-methyl-ethylamine)	436
$C_8H_{11}NO$	2-Phenoxyethylamine	1188
$C_8H_{11}N_5O$	(R)-(+)-9-(2-Hydroxypropyl) adenine	842
$C_8H_{11}NO_2$	5-Methyl-1H-pyrrole-2-carboxylic acid ethyl ester	1039
$C_8H_{11}NO_2S.HCl$	4-(Methylsufonyl)benzylamine HCl	1042
$C_8H_{11}N_5O_3$	Acyclovir	67
$C_8H_{11}N_3O_3S$	Lamivudine	900
$C_8H_{11}BrO_4$	5-Bromo-5-deoxy-2,3-O-isopropylidene-D-ribono-1,4-lactone	324
$C_8H_{11}N_3O_5S$	6-Aza-2-thiouridine	199
$C_8H_{11}Cl_3O_6$	a-Chloralose	392
$C_8H_{11}N_3O_6$	6-Azauridine	199
$C_8H_{11}Cl_3O_7$	Trichloroethyl b-D-glucuronide	1391
$C_8H_{12}N_2$	3-Amino-6-isopropylpyridine	135
	4-(Ethylaminomethyl)pyridine	688
$C_8H_{12}N_2.C_2H_2O_4$	N,N-Dimethyl-1,4-phenylenediamine oxalate	645
$C_8H_{12}N_2.HCl$	2,4-Dimethylphenylhydrazine HCl	645
$C_8H_{12}O$	1,2-Epoxy-5-cyclooctene	678
$C_7H_{12}ClNO$	3-Quinuclidinone HCl	1233
$C_8H_{12}N_2O$	2-(Methyl-2-pyridylamino)ethanol	1038
$C_8H_{12}O_2$	2-Acetyl cyclohexanone	40
	1,2,5,6-Diepoxycyclooctane	603
	4,4-Dimethyl-1,3-cyclohexanedione	641
$2C_8H_{12}.C_2H_6Ir_2O_2$	Bis(1,5-cyclooctadiene)di-μ-methoxydiiridium(I)	291
$C_8H_{12}N_2O_2S$	4-(2-Aminoethyl)benzene sulfonamide	127
$C_8H_{12}O_3$	Ethyl cyclopentanone-2-carboxylate	693
$C_8H_{12}N_4O_3$	1,3-Diethyl-5-nitroso-6-aminouracil	605
$C_8H_{12}O_4$	E-Oct-4-ene-1,8-dioic acid	1160
$C_8H_{12}F_2O_4$	3-Deoxy-3,3-difluoro-1,2-O-Di-O-isopropylidene-a-D-xylofuranose	490
$C_8H_{12}N_4O_4$	5-Aza-2'-deoxycytidine	198
$C_8H_{12}N_5O_4P$	2-(6-Amino-9H-purin-9-yl)ethoxy] methylphosphonic acid	154
$C_8H_{12}O_5$	5-Aldo-1,2-O-isopropylidene-b-D-arabinofuranose	79
	5-Aldo-1,2-O-isopropylidene-a-D-xylofuranose	79
	1,4:3,6-Dianhydro-2-O-acetyl-D-glucitol	569
	2,3-O-Isopropylidene-D-lyxonic acid-1,4-lactone	880
	2,3-O-Isopropylidene-L-lyxonic acid-1,4-lactone	880
	3,5-O-Isopropylidene-D-lyxonic acid-1,4-lactone	880
	3,5-O-Isopropylidene-L-lyxonic acid-1,4-lactone	880
	2,3-O-Isopropylidene-D-ribonic acid-1,4-lactone	881
	2,3-O-Isopropylidene-L-ribonic acid-1,4-lactone	882
$C_8H_{12}N_4O_5$	5-Azacytidine	197
	IsoRibovarin (impurity G)	886

Formula Index

Formula	Product Name	Page
$C_8H_{12}N_4O_5$	Ribavirin	1243
	a-Ribavirin (impurity B)	1243
$C_8H_{12}F_3NO_6$	2-Deoxy-2-trifluoroacetamido-D-glucose	549
$C_8H_{12}N_2O_6$	Kifunensine	891
$C_8H_{12}N_5O_6P$	Acyclovir monophosphate	67
$C_8H_{12}N_2O_6S$	(2R,3R,4S,5R,6S)-3,4,5-Trihydroxy-2-hydroxymethyl-7,9-diaza-1-oxa-spiro[4,5]decane-10-one-8-thione	1400
	(2R,3S,4S,5R,6S)-3,4,5-Trihydroxy-2-hydroxymethyl-7,9-diaza-1-oxa-spiro[4,5]decane-10-one-8-thione	1400
$C_8H_{12}N_3O_9P$	6-Azauridine-5'-monophosphate	200
$C_8H_{12}N_4O_{11}P_2Li_2$	Ribavirin 5'-diphosphate lithium salt	1243
$C_8H_{13}NO_2$	N-Acetylcaprolactam	40
$C_8H_{13}N_3O_2$	4-Amino-3-isobutylpyrimidine-2,6-dione	135
	1,3-Diethyl-6-aminouracil	604
$C_8H_{13}FO_4$	1,2-O-Isopropylidene-3-deoxy-3-fluoro-a-D-ribofuranose	876
	1,2-O-Isopropylidene-3-deoxy-3-fluoro-a-D-xylofuranose	876
$C_8H_{13}NO_5$	Methyl 2,6-anhydro-3-deoxy-D-lyxo-hept-2-enonimidate	979
	2-Methyl-(1,2-dideoxy-a-D-glucopyrano)-[2,1-d]-2-oxazoline	1004
$(C_8H_{13}NO_5)$ n	Chitin	390
$C_8H_{13}NO_6$	2-Acetamido-2-deoxy-D-galactono-1,4-lactone	16
	2-Acetamido-2-deoxy-D-glucono-1,5-lactone	21
	2-Acetamido-2-deoxy-D-mannono-1,4-lactone	23
$C_8H_{13}N_4O_8P$	5-Azacytidine 5'-monophosphate	197
$C_8H_{11}Li_2N_4O_8P$	Ribavirin 5'-monophosphate dilithium salt	1243
$C_8H_{13}NO_{12}S_2.2Na$	N-Acetyl-D-galactosamine-3,6-di-O-sulphate sodium salt	52
$C_8H_{13}NO_{12}S_2Na_2$	N-Acetyl-D-galactosamine-4,6-di-O-sulphate sodium salt	52
$C_8H_{14}Cl_2N_2$	4-Aminophenethylamine dihydrochloride	147
$C_8H_{14}O$	3,5-Dimethyl-1-hexyn-3-ol	643
	5-Hydroxy-1-cyclooctene	829
$C_8H_{14}N_4O_2$	1,3-Diethyl-5,6-aminouracil	604
$C_8H_{14}O_2S_2$	a-Lipoic acid	909
$C_8H_{14}O_3$	Ethyl isobutyrylacetate	699
$C_8H_{14}O_5$	3,4-O-Isopropylidene-D-arabinose	875
	3,4-O-Isopropylidene-L-arabinose	875
	2,3-O-Isopropylidene-D-lyxofuranose	879
	2,3-O-Isopropylidene-D-ribofuranose	881
	1,2-O-Isopropylidene-a-D-xylofuranose	883
	1,2-O-Isopropylidene-a-L-xylofuranose	883
$C_8H_{14}FNO_5$	2-Acetamido-2,4-dideoxy-4-fluoro-a-D-glucopyranose	26
$C_8H_{14}N_2O_5$	Siastatin B	1261
$C_8H_{14}N_4O_5$	2-Acetamido-2-deoxy-b-D-glucopyranosyl azide	21
$C_8H_{14}O_6$	4,6-O-Ethylidene-D-glucopyranose	698
	1,2-O-Ethylidene b-D-mannopyranose	698
$C_8H_{14}N_2O_6$	2-Acetamido-2-deoxy-D-gluconhydroximo-1,5-lactone	20
$C_8H_{14}O_6S$	Ethyl b-D-thioglucuronide	705
$C_8H_{14}O_7$	Ethyl b-D-glucuronide	696
$C_8H_{14}NO_9P.2Na$	N-Acetyl-D-glucosamine-1-phosphate disodium salt	53
	N-Acetyl-D-glucosamine-6-phosphate disodium salt	53
	N-Acetyl-D-mannosamine-6-phosphate disodium salt	57
$C_8H_{14}NNaO_9S$	2-Acetamido-2-deoxy-D-glucopyranose 6-sulphate sodium salt	21
$C_8H_{14}NO_9SNa$	N-Acetyl-D-galactosamine-4-O-sulphate sodium salt	52
	N-Acetyl-D-galactosamine-6-O-sulphate sodium salt	52
	N-Acetyl-D-glucosamine-6-O-sulphate sodium salt	54
$C_8H_{14}CaO_{10}$	Calcium L-threonate	374
$C_8H_{14}N_4O_{14}P_3.Na$	Ribavirin 5'-triphosphate triethyammonium salt	1243
$C_8H_{15}B$	9-BBN monomer - 0.5M in THF	216
$C_8H_{15}Br$	8-Bromo-1-octene	345
$C_8H_{15}N_2.Cl$	1-Butyl-3-methylimidazolium chloride	372
$C_8H_{15}NO_2$	Methyl 4-piperidineacetate HCl	1035
$C_8H_{15}N_5O_2$	4-Amino-4,5-dihydro-N-(1,1-dimethyl)-3-(1-methylethyl)-5-oxo-1H-1,2,4-triazole-1-carboxamide	123
$C_8H_{15}NO_3$	N-Acetyl-L-leucine	57
	Swainsonine	1278
$C_8H_{15}NO_4$	Castanospermine	385
	6-Epi-castanospermine	677
$C_8H_{15}NO_4.HCl$	Australine hydrochloride	196
$C_8H_{15}NO_4.C_7H_8O_3S$	2,3-O-Isopropylidene-b-D-ribofuranosylamine p-toluenesulphonate salt	881
$C_8H_{15}N_3O_4S$	Ethyl 6-azido-6-deoxy-a-D-thiomannopyranoside	689
$C_8H_{15}NO_6$	3-Acetamido-3-deoxy-D-allose	15
	3-Acetamido-3-deoxy-D-glucose	23

Formula Index

Formula	Product Name	Page
$C_8H_{15}NO_6$	2-Acetamido-2-deoxy-L-mannopyranose	23
	2-Acetamido-2-deoxy-D-talopyranose	25
$C_8H_{15}ClO_6$	2-Chloroethyl-b-D-fructopyranoside	410
$C_8H_{15}NO_6$	N-Acetyl-D-galactosamine	52
	N-Acetyl-D-glucosamine	53
	N-Acetyl-D-mannosamine	57
$C_8H_{15}N_3O_6$	2-Azidoethyl-b-D-fructopyranoside	213
$C_8H_{15}NO_6S$	2-(D-Arabino-tetrahydroxybutyl)-4(R)-1,3-thiazolidine-4-carboxylic acid	190
	2-(L-Arabino-tetrahydroxybutyl)-4(R)-1,3-thiazolidine-4-carboxylic acid	190
	(2R,4R)-2-[D-Xylo-tetrahydroxybut-1-yl]-1,3-thiazolidine-4-carboxylic acid	1426
	(2R,4R)-2-[L-Xylo-tetrahydroxybut-1-yl]-1,3-thiazolidine-4-carboxylic acid	1427
$C_8H_{15}N_3O_7$	Streptozocin	1270
$C_8H_{15}O_{10}P$	Methyl 3-deoxy-D-arabino-heptulopyranoside-7-phosphate	993
$C_8H_{15}N_4O_{14}P_3$	Ribavirin 5'-triphosphate	1243
$C_8H_{16}N_2$	2-Methyl-octahydro-pyrrolo[3,4-c]pyridine	1029
$C_8H_{16}N_2O$	1-Acetyl-4-(methylamino) piperidine	58
$C_8H_{16}N_2O_2$	3-N-Boc-aminoazetidine HCl	300
$C_8H_{16}N_2O_4$	2-Acetamido-1,2-dideoxynojirimycin	26
$C_8H_{16}N_2O_5$	2-Acetamido-2-deoxy-b-D-glucopyranosyl amine	21
$C_8H_{16}O_5S$	Ethyl b-D-thiogalactopyranoside	704
	Ethyl a-D-thioglucopyranoside	705
$C_8H_{16}O_5$	Methyl 6-deoxy-2-O-methyl-a-D-galactopyranoside	995
$C_8H_{16}O_5S$	Ethyl b-D-thioglucopyranoside	705
	Ethyl a-D-thiomannopyranoside	705
$C_8H_{16}O_5S_2$	D-Glucose ethylenedithioacetal	790
$C_8H_{16}NO_5S_2.Na$	N-(Dithiocarboxy)-N-methyl-D-glucamine sodium salt	657
$C_8H_{16}O_6$	Ethyl a-D-glucopyranoside	696
	Ethyl b-D-glucopyranoside	696
	Ethyl D-glucopyranoside	696
$C_8H_{16}O_6S$	2-Mercaptoethyl-b-D-glucopyranoside	936
$C_8H_{16}O_7$	2-O-Hydroxyethyl-D-glucose	831
	3-O-Hydroxyethyl-D-glucose	831
	6-O-Hydroxyethyl-D-glucose	831
$C_8H_{17}Br$	1-Bromooctane	345
	2-Ethylhexyl bromide	697
$C_8H_{17}N_3$	1-(3-Dimethylaminopropyl)-3-ethylcarbodiimide	638
$C_8H_{17}N_3.HCl$	1-(3-Dimethylaminopropyl)-3-ethylcarbodiimide HCl	638
$C_8H_{17}N_3.CH_3I$	1-(3-Dimethylaminopropyl)-3-ethylcarbodiimide methiodide	638
$C_8H_{17}NO_2S$	N-tert-Butyl-1-methylcyclopropane-1-sulfonamide	372
$C_8H_{17}O_3S.Na$	1-Octanesulfonic acid sodium salt	1160
$C_8H_{17}NO_3$	Boc-L-alaninol	300
$C_8H_{17}NO_4.HCl$	N-Ethyldeoxynojirimycin HCl	693
$C_8H_{17}N_3O_4$	2-[2-[2-(2-Azidoethoxy)ethoxy] ethoxy]ethanol	212
$C_8H_{17}NO_5$	N-(b-Hydroxyethyl)-1-deoxynojirimycin	831
$C_8H_{17}NO_6$	N-Acetyl-D-glucosaminitol	54
$C_8H_{17}NO_7$	N-Glycinyl-1-deoxy-D-glucitol	799
$C_8H_{17}NO_8$	3-Deoxy-D-manno-2-octulosonic acid ammonium salt	536
$C_8H_{18}ClN.HCl$	N,N-Diisopropylaminoethyl chloride HCl	621
$C_8H_{18}N_2O_2$	2-(2-Piperazin-1-yl-ethoxy)-ethanol	1207
$C_8H_{18}O_3$	Trimethyl orthovalerate	1403
$C_8H_{18}O_5$	Bis[2-(2-hydroxyethoxy)ethyl] ether	293
$C_8H_{19}NO_6$	1-Deoxy-1-(hydroxyethylamino)-D-glucitol	529
$C_8H_3ClF_3NO$	4-Chloro-3-(trifluoromethyl) phenyl isocyanate	439
$C_9H_4F_6O_2$	2,6-Bistrifluoromethyl benzoic acid	296
$C_9H_5Cl_2N$	4,7-Dichloroquinoline	591
C_9H_6BrN	5-Bromoisoquinoline	336
	6-Bromoisoquinoline	337
	7-Bromoisoquinoline	337
	4-Bromoquinoline	349
	5-Bromoquinoline	349
	6-Bromoquinoline	349
$C_9H_6N_2$	5-Cyanoindole	455
	7-Cyanoindole	455
	7-Cyano-1H-indoline	455
C_9H_6O	2-Ethynylbenzaldehyde	709
	3-Ethynylbenzaldehyde	709
	4-Ethynylbenzaldehyde	709
C_9H_6ClNO	2-Chlorobenzoyl acetonitrile	396
$C_9H_6F_3NO$	4-(Trifluoromethyl)benzyl isocyanate	1395
$C_9H_6O_2$	1-Benzofuran-5-carbaldehyde	219
	Benzofuran-2-carboxaldehyde	219
	2-Ethynylbenzoic acid	710
$C_9H_6F_2O_2$	trans-2,4-Difluorocinnamic acid	607
$C_9H_6FNO_2$	5-Fluoroindole-2-carboxylic acid	723
$C_9H_6N_2O_2$	2-Quinoxalinecarboxylic acid	1232
$C_9H_6O_3$	2-Benzofurancarboxylic acid	219

Formula Index

Formula	Product Name	Page
$C_9H_6O_3$	7-Hydroxycoumarin	828
	3-Methyl ohthalic anhydride	1029
$C_9H_6O_4$	Ninhydrin	1109
C_9H_7N	Isoquinoline	885
C_9H_7FO	5-Fluoro-1-indanone	723
C_9H_7NO	3-Hydroxyisoquinoline	833
	6-Hydroxyquinoline	845
	8-Hydroxyquinoline	845
	Indole-3-carboxaldehyde	856
	Indole-7-carboxaldehyde	856
$C_9H_7NO_2$	3-Aminocoumarin	110
	Indole-5-carboxylic acid	856
	Methyl-4-Cyanobenzoate	990
$C_9H_7NO_2.HCl$	6-Aminocoumarin HCl	111
$C_9H_7BFNO_2$	4-Fluoroquinoline-3-boronic acid	729
$C_9H_7NO_3S$	Isoquinoline-5-sulphonic acid	885
$C_9H_7NO_4$	4-Nitrocinnamic acid	1112
$C_9H_8Cl_2$	1,1-Dichloro-2-phenylcyclopropane	589
$C_9H_8N_2$	3-Aminoisoquinoline	135
	8-Aminoquinoline	156
	5-Methylquinoxaline	1040
$C_9H_8BrN_3$	3-Amino-4-bromo-5-phenylpyrazole	101
$C_9H_8N_6$	3-Hydrazino-s-triazolo[3,4-a] phthalazine	823
C_9H_8O	1-Indanone	854
	2-Indanone	855
$C_9H_8F_3NO$	N-[4-(Trifluoromethyl)phenyl] acetamide	1395
$C_9H_8O_2$	4-Chromanone	442
$C_9H_8N_2O_2$	1-Acetyl-1,2-dihydro-3H-pyrrolo[2,3-b]pyridin-3-one	47
	Benzimidazole-5-carboxylic acid methyl ester	218
$C_9H_8N_2O_2S$	2-(Benzimidazolylthio) acetic acid	218
$C_9H_8O_3$	2-Acetylbenzoic acid	39
	p-Coumaric acid	448
	2,3-Dihydrobenzo[b]furan-5-carboxylic acid	612
	p-Hydroxycinnamic acid	827
$C_9H_8N_2O_7$	DSC	674
C_9H_9N	2,6-Dimethylbenzonitrile	640
	1-Methylindole	1017
	3-Methylindole	1018
	a-Methylphenylacetonitrile	1031
$C_9H_9N_3$	3-Amino-5-phenylpyrazole	151
	4-(1H-Imidazol-1-yl)aniline	853
C_9H_9NS	2-Phenylethyl isothiocyanate	1194
C_9H_9BrO	2-Bromo-4-methylacetaphenone	337
	2-Bromomethyl-2,3-dihydrobenzofuran	339
C_9H_9NO	3-Indolemethanol	856
	Indole-5-methanol	856
	4-Methoxyindole	945
	6-Methoxyindole	945
	7-Methoxy-1H-indole	945
$C_9H_9NOS_2$	6-Ethoxy-2-mercaptobenzothiazole	686
$C_9H_9BrO_2$	5-Bromo-2,2-dimethyl-1,3-benzodioxole	326
$C_9H_9NO_3$	4-Acetamidobenzoic acid	12
	Cerpegin	389
	4-(N-Formylmethylamino)benzoic acid	736
$C_9H_9N_5O_3$	N2,9-Diacetylguanine	561
$C_9H_9NO_3S$	4-(Phenylsulfonyl)-2-azetidinone	1198
$C_9H_9NO_4$	5-Methyl-2-nitrophenylacetic acid	1028
$(C_9H_9O_3SO_3)$ n	Fucoidan - Pelvetia canaliculata	742
$C_9H_9NO_7$	5-Nitro-2-furaldehyde diacetate	1113
$C_9H_{10}O$	2-Indanole	854
	4-Methoxystyrene	966
$C_9H_{10}N_2O$	1,2,4,5-Tetrahydro-3H-benzo[e][1,4]diazepin-3-one	1326
$C_9H_{10}N_2OS$	5-Ethoxy-2-mercaptobenzimidazole	686
$C_9H_{10}N_4OS$	2-(-Benzimidazolylthio)acetic acid hydrazide	218
$C_9H_{10}O_2$	4-Allylpyrocatechol	88
	2-(Benzyloxy)acetaldehyde	278
	2,2-Dimethyl-1,3-benzodioxole	640
	2,5-Dimethylbenzoic acid	640
	5-Ethyl-2-hydroxybenzenecarbaldehyde	697
$C_9H_9HgO_2S.Na$	Thiomersal	1345
$C_9H_{10}ClNO_2$	(R)-3-Amino-3-(p-chlorophenyl) propionic acid	107
	(S)-3-Amino-3-(p-chlorophenyl) propionic acid	107
	3-Amino-3-(p-chlorophenyl) propionic acid	107
$C_9H_{10}O_3$	2,3-Dimethoxybenzaldehyde	632
	2-Ethoxybenzoic acid	684
	3-Ethoxysalicylaldehyde	687
$C_6H_5CH_2CH(OH)CO_2H$	D-(+)-Phenyllactic acid	1196
$C_9H_{10}O_3$	DL-3-Phenyllactic acid	1196
$C_9H_{10}INO_3$	3-Iodo-L-tyrosine	866
$C_9H_{10}N_2O_3$	4-Aminohippuric acid	129
$C_9H_{10}O_4$	2,3-Dimethoxybenzoic acid	632
	2,6-Dimethoxybenzoic acid	633
	4-Hydroxy-3,5-dimethoxybenzaldehyde	830
$C_9H_{10}N_2O_4$	E-5-(2-Carboxyvinyl)-2,4-dimethoxypyrimidine	384
$C_9H_{10}FIN_2O_4$	2',5'-Dideoxy-2'-fluoro-5'-iodouridine	597
$C_9H_{10}N_2O_5$	2,2'-Anhydro-L-uridine	176
	2,2'-Anhydrouridine	177
$C_9H_{10}F_2N_2O_5$	2'-Deoxy-2',2'-difluoro-a-uridine	490
	2'-Deoxy-2',2'-difluorouridine	491
$C_9H_{10}FIN_2O_5$	1-(2'-Deoxy-2'-fluoro-b-D-arabinofuranosyl)-5-iodouracil	515

Formula Index

$C_9H_{10}FIN_2O_5$

Formula	Product Name	Page
$C_9H_{10}FIN_2O_5$	2'-Deoxy-2'-fluoro-5-iodouridine	520
$C_9H_{10}N_2O_8P.Na$	Uridine-3',5'-cyclic monophosphate sodium salt	1414
$C_9H_{11}N.HCl$	1-Aminoindane HCl	133
$C_9H_{11}N$	1-Aminoindane	133
	5-Aminoindane	133
$C_9H_{11}BrO$	1-Bromo-3-isopropoxybenzene	336
$C_9H_{11}NO$	4-Acetotoluidide	35
	(1R,2S)-1-Amino-2-indanol	134
	4-Ethylbenzamide	689
$C_9H_{11}BrN_2O$	4-(5-Bromopyridin-2-yl) morpholine	348
$C_9H_{11}BO_2$	4-Cyclopropylphenylboronic acid	466
$C_9H_{11}NO_2$	1-(2-Amino-3-methoxyphenyl) ethanone	138
	(3-Aminomethyl)benzoic acid methyl ester HCl	139
	(R)-(-)-3-Amino-3-phenylpropionic acid	150
	3-Amino-3-phenylpropionic acid	151
	Methyl 5-amino-2-methylbenzoate	977
	DL-Phenylalanine	1190
	D-Phenylalanine	1190
$C_9H_{11}N_5O_2$	N2-Isobutyrylguanine	869
$C_9H_{11}N_5O_3$	D-Biopterin	286
	L-Biopterin	286
	L-Sepiapterin	1256
$C_9H_{11}N_3O_4$	2,2'-Anhydrocytidine	168
$C_9H_{11}FN_2O_4$	2',3'-Dideoxy-3'-fluoro-a-uridine	598
	2',3'-Dideoxy-3'-fluorouridine	598
$C_9H_{11}IN_2O_4$	2',3'-Dideoxy-5-iodouridine	601
$C_9H_{11}NO_4$	3,4-Dihydroxy-L-phenylalanine	619
$C_9H_{11}N_3O_4.HCl$	2,2'-Anhydrocytidine HCl	168
$C_9H_{11}F_2N_3O_4$	2'-Deoxy-2',2'-difluorocytidine	489
$C_9H_{11}F_2N_3O_4.HCl$	2'-Deoxy-2',2'-difluorocytidine hydrochloride	489
$C_9H_{11}N_5O_4$	3'-Azido-2',3'-dideoxyuridine	212
$C_9H_{11}BrN_2O_5$	2'-Bromo-2'-deoxyuridine	325
	5-Bromo-2'-deoxyuridine	325
$C_9H_{11}ClN_2O_5$	5-Chloro-2'-deoxyuridine	406
	5-Chloro-5'-deoxyuridine	406
$C_9H_{11}FN_2O_5$	1-(2'-Deoxy-2'-fluoro-b-D-arabinofuranosyl)uracil	515
	2'-Deoxy-2'-fluoro-L-uridine	523
	2'-Deoxy-2'-fluorouridine	524
	2'-Deoxy-5-fluorouridine	524
$C_9H_{11}NO_5$	1-(4-Nitrophenyl)glycerol	1136
$C_9H_{11}FN_2O_5$	5'-Deoxy-5-fluorouridine	524
	Diphenyl N-cyanocarbonimidate	653
$C_9H_{11}IN_2O_5$	2'-Deoxy-5-iodouridine	531
$C_9H_{11}N_5O_5$	2'-Azido-2'-deoxyuridine	210
$C_9H_{11}BrN_2O_6$	5-Bromouridine	354
$C_9H_{11}ClN_2O_6$	5-Chlorouridine	440
$C_9H_{11}FN_2O_6$	5-Fluorouridine	730
$C_9H_{11}IN_2O_6$	5-Iodouridine	866
$C_9H_{11}N_3O_7P.Na$	Cytidine 2':3'-cyclic monophosphate monosodium salt	468
$C_9H_{11}N_3O_7PNa$	Cytidine-3',5'-cyclic monophosphate monosodium salt	468
$C_9H_{11}N_2O_8PNa_2$	2'-Deoxyuridine-5'-monophosphate disodium salt	551
$C_9H_{11}N_2Na_2O_9P$	Uridine 3'-monophosphate disodium salt	1415
	Uridine 5'-monophosphate disodium salt	1416
C_9H_{12}	2-Ethyl toluene	706
	3-Ethyl toluene	706
$C_9H_{12}N_4$	6-Propylamino-7-deazapurine	1215
$C_9H_{12}O$	2-(4-Methylphenyl)ethanol	1033
$C_9H_{12}Cl_4O$	2,2,5,5-Tetrakis(chloromethyl) cyclopentanone	1331
$C_9H_{12}N_4O$	6-n-Butoxypurine	357
$C_9H_{12}FN_3O_2S$	2',3'-Dideoxy-3-thia-5-fluorocytidine	602
$C_9H_{12}O_3$	3,4-Dimethoxybenzyl alcohol	633
$C_9H_{12}BrN_3O_4$	5-Bromo-2'-deoxycytidine	323
$C_9H_{12}ClN_3O_4$	5-Chloro-5'-deoxycytidine	401
$C_9H_{12}FN_3O_4$	2'-Deoxy-2'-fluorocytidine	515
$C_9H_{12}FN_3O_4.HCl$	1-(2'-Deoxy-2'-fluoro-b-D-arabinofuranosyl)cytidine HCl	514
$C_9H_{12}N_2O_4$	2',3'-Dideoxyuridine	602
	2',5'-Dideoxyuridine	602
$C_9H_{12}FN_3O_4$	2'-Deoxy-5-fluorocytidine	516
	5'-Deoxy-5-fluorocytidine	516
$C_9H_{12}IN_3O_4$	2'-Deoxy-5-iodocytidine	530
$C_9H_{12}N_6O_4$	2'-Azido-2'-deoxycytidine	205
$C_9H_{12}N_2O_4S$	2'-Deoxy-4-thiouridine	547
$C_9H_{12}N_2O_4S_2$	2,4-Dithiouridine	657
$C_9H_{12}N_2O_5$	2'-Deoxypseudouridine	544
	2'-Deoxy-a-uridine	550
	2'-Deoxy-L-uridine	550
	2'-Deoxyuridine	550
	3'-Deoxyuridine	551
$C_9H_{12}O_5$	3,4-Di-O-acetyl-D-arabinal	557
	3,4-Di-O-acetyl-L-arabinal	557
	3,4-Di-O-acetyl-D-xylal	563
$C_9H_{12}N_2O_5$	4-Deoxyuridine	551
	5'-Deoxyuridine	551
	2-Hydroxy-1-(b-ribofuranosyl) pyrimidine	846
$C_9H_{12}BrN_3O_5$	5-Bromocytidine	322
$C_9H_{12}ClN_3O_5$	5-Chlorocytidine	398
$C_9H_{12}FN_3O_5$	5-Fluorocytidine	721
$C_9H_{12}IN_3O_5$	5-Iodocytidine	862
$C_9H_{12}O_5Na$	Sodium Danshensu	1262
$C_9H_{12}N_2O_5S$	2-Thiouridine	1347
	4-Thiouridine	1347
$C_9H_{12}O_6$	5,6-O-Isopropylidene-L-ascorbic acid	875
	1,2-O-Isopropylidene-a-D-glucofuranurono-6,3-lactone	877

Formula Index

Formula	Product Name	Page
$C_9H_{12}O_6$	1,2-O-Isopropylidene-b-L-idofuranosylurono-6,3-lactone	879
$C_9H_{12}N_2O_6$	1-(b-D-Arabinofuranosyl)uracil	187
	2'-Deoxy-5-hydroxyuridine	529
	Pseudouridine	1218
	L-Uridine	1414
	Uridine	1414
	Uridine - D-nucleoside kit 01 (see Carbohydrate and Nucleoside Kits Section)	1414
$C_9H_{12}BrN_2O_8P$	5-Bromo-2'-deoxyuridine-5'-monophosphate sodium salt	325
$C_9H_{12}N_3Na_2O_8P$	Cytidine 5'-monophosphate disodium salt	469
$C_9H_{12}N_2O_{12}P_2Na_2$	Uridine 5'-diphosphate disodium salt	1415
$C_9H_{12}N_2O_{14}P_3.2Na$	2'-Deoxyuridine-5'-triphosphate disodium salt	551
$C_9H_{12}N_2O_{15}P_3.3Na$	Uridine 5' triphosphate trisodium salt	1416
$C_9H_{13}N$	1-(4-Methylphenyl)ethanamine	1033
	3-Phenylpropylamine	1197
	2,4,6-Trimethylaniline	1402
$C_9H_{13}NO_2$	2-Amino-1-phenyl-1,3-propanediol	150
	2,4-Dimethoxybenzylamine	633
	2,4-Dimethylpyrrole-3-carboxylic acid ethyl ester	647
$C_9H_{13}NO_3$	L-Adrenaline	75
$C_9H_{13}N_3O_3$	2',3'-Dideoxycytidine	595
$C_9H_{13}BN_2O_3$	[6-(4-Morpholinyl)-3-pyridinyl] boronic acid	1086
$C_9H_{13}N_3O_3$	2',5'-Dideoxycytidine	595
	Ethyl (2-amino-4-hydroxy-6-methyl-5-pyrimidinyl)acetate	688
$C_9H_{13}ClN_4O_3$	2-Chloro-6-(2'-deoxy-b-D-ribofuranosyl)-3,5-diaminopyrazine	405
$C_9H_{13}N_5O_3$	7,8-Dihydro-biopterin	612
$C_9H_{13}N_3O_4$	2'-Deoxycytidine	486
	2'-Deoxycytidine - deoxy D-nucleoside kit 01 (see Carbohydrate and Nucleoside Kits Section)	486
	2'-Deoxycytidine - deoxy nucleoside mixed kit 01 (see Carbohydrate and Nucleoside Kits Section)	487
$C_9H_{13}F_3O_4$	3-Deoxy-1,2-O-isopropylidene-3-trifluoromethyl-a-D-xylofuranose	535
$C_9H_{13}N_3O_4$	2'-Deoxy-L-cytidine	487
	2'-Deoxy-L-cytidine - deoxy nucleoside mixed kit 01 (see Carbohydrate and Nucleoside Kits Section)	487
	3'-Deoxycytidine	487
$C_9H_{13}N_3O_4.HCl$	2'-Deoxycytidine HCl	487
$C_9H_{13}N_3O_5$	2'-Amino-2'-deoxyuridine	119
	1-(b-D-Arabinofuranosyl)cytosine	185
	Cytidine	467
	Cytidine - D-nucleoside kit 01 (see Carbohydrate and Nucleoside Kits Section)	467
	L-Cytidine	468
$C_9H_{13}N_3O_5.HCl$	1-(b-D-Arabinofuranosyl) cytosine HCl	186
$C_9H_{13}N_3O_6$	Mizoribine	1081
	1-b-D-Ribofuranosyl-1,2,4-triazole-3-carboxylic acid methyl ester	1245
$C_9H_{13}N_3O_6S$	2-Thiocytidine	1342
$C_9H_{13}N_2O_6PS$	2',3'-Dideoxyuridine-5'-O-monothiophosphate	602
$C_9H_{13}N_3O_8P.Na$	Cytidine 5'-monophosphate sodium salt	469
$C_9H_{13}N_2O_9P$	Uridine 5'-monophosphate	1415
$C_9H_{13}N_3O_{11}P_2.Na_2$	Cytidine 5'-diphosphate disodium salt	468
$C_9H_{13}N_3O_{13}P_3.3Na$	2'-Deoxycytidine-5'-triphosphate trisodium salt	488
$C_9H_{13}FN_2O_{14}P_3.C_6H_{16}N$	1-(2'-Deoxy-2'-fluoro-b-D-arabinofuranosyl)uracil 5'-triphosphate triethylammonium salt	515
$C_9H_{13}N_2O_{15}P_3.2Na$	Uridine-5'-triphosphate disodium salt	1416
$C_9H_{14}SSi$	(Phenylthio)trimethylsilane	1201
$C_9H_{14}O$	6,6-Dimethyl-1-heptene-4-yn-3-ol	643
$C_9H_{14}O_3$	Ethyl 2-(2-oxocyclopentyl) acetate	701
$C_9H_{14}N_4O_3$	3'-Amino-2',3'-dideoxycytidine	121
$C_9H_{14}O_4$	3,3-Tetramethyleneglutaric acid	1333
$C_9H_{14}N_4O_4$	2'-Amino-2'-deoxycytidine	114
$C_9H_{14}N_5O_4P$	(R)-9-[2-(Phosphonomethoxy) propyl]adenine	1204
	Tenofovir	1284
$C_9H_{14}O_5$	1,6-Anhydro-3,4-O-isopropylidene-b-D-galactopyranose	172
	1,6-Anhydro-2,3-O-isopropylidene-b-D-mannopyranose	172
	2,3-O-Isopropylidene-2-C-methyl-D-ribono-1,4-lactone	880
$C_9H_{14}F_2O_5$	3-Deoxy-3,3-difluoro-1,2-O-Di-O-isopropylidene-a-D-glucofuranose	490
$C_9H_{14}ClNO_5$	Methyl 3,6-dideoxychloroacetamido-a-D-mannopyranoside	1004
$C_9H_{14}N_2O_5$	5,6-Dihydro-2'-deoxyuridine	613
$C_9H_{14}N_4O_5$	N4-Aminocytidine	112
	5-Aminoimidazole-4-carboxamide-1-b-D-ribofuranose	132
$C_9H_{14}O_6$	Allyl b-D-glucopyranoside	86

Formula Index

$C_9H_{14}O_6$

Formula	Product Name	Page
$C_9H_{14}O_6$	2,3-O-Isopropylidene-L-gulonic acid-1,4-lactone	879
	5,6-O-Isopropylidene-L-gulonic acid-1,4-lactone	879
	Propargyl a-D-galactopyranoside	1212
$C_9H_{14}O_7$	Allyl D-glucuronate	87
$C_9H_{14}O_8$	2,6-Anhydro-3-deoxy-D-glycero-D-galacto-non-2-enoic-acid	169
$C_9H_{14}N_3O_8P$	1-(b-D-Arabinofuranosyl) cytosine 5'-monophosphate	186
	Cytidine 5'-monophosphate free acid	469
$C_9H_{14}N_2O_{11}P_2$	2'-Deoxyuridine-5'-diphosphate - Aqueous solution	551
$C_9H_{14}F_2N_3O_{13}P_3.xNa$	2'-Deoxy-2',2'-difluorocytidine 5'-triphosphate sodium salt	489
$C_9H_{14}F_2N_3O_{13}P_3.C_{24}H_{64}N_4$	2'-Deoxy-2',2'-difluorocytidine 5'-triphosphate triethylammonium salt	490
$C_9H_{14}FN_2O_{14}P_3$	2'-Deoxy-2'-fluorouridine-5'-triphosphate	524
$C_9H_{14}N_5O_{14}P_3$	2'-Azido-2'-deoxyuridine-5'-triphosphate	210
$C_9H_{14}N_3Na_2O_{14}P_3$	Cytidine 5'-triphosphate disodium salt	469
$C_9H_{15}BN_2O_2$	4-Pyrazoleboronic acid pinaol ester	1221
$C_9H_{15}NO_3$	N-Boc-3-pyrrolidinone	305
$C_9H_{15}N_5O_3.2HCl$	(6R)-5,6,7,8-Tetrahydro-L-biopterin 2HCl	1327
$C_9H_{15}FO_5$	1,2-O-Isopropylidene-3-deoxy-3-fluoro-a-D-allofuranose	876
	1,2-O-Isopropylidene-3-deoxy-3-fluoro-a-D-glucofuranose	876
$C_9H_{15}N_3O_5$	3-Azido-3-deoxy-4-hydroxymethyl-1,2-O-isopropylidene-a-D-ribofuranose	207
	5-Azido-5-deoxy-1,2-O-isopropylidene-b-D-fructose	207
	6-Azido-6-deoxy-1,2-O-isopropylidene-a-D-glucofuranose	207
	6-Azido-6-deoxy-2,3-O-isopropylidene-a-L-sorbofuranose	207
$C_9H_{15}NaO_6S$	Isopropyl b-D-thioglucuronide sodium salt	885
$C_9H_{15}NO_7$	4-Amino-2,6-anhydro-3,4-dideoxy-D-glycero-D-galacto-non-2-enoic acid	92
$C_9H_{15}N_4O_8P$	5-Aminoimidazole-4-carboxamide-1-b-D-ribofuranose 5'-monophosphate	133
$C_9H_{15}N_2O_{13}P_3$	2',3'-Dideoxyuridine-5'-triphosphate	603
$C_9H_{15}FN_3O_{13}P_3$	2'-Deoxy-2'-fluorocytidine-5'-triphosphate tetralithium salt	516
$C_9H_{15}N_6O_{13}P_3$	2'-Azido-2'-deoxycytidine-5'-triphosphate	205
$C_9H_{15}N_2O_{15}P_3$	Pseudouridine-5'-triphosphate	1218
$C_9H_{16}N_2Cl.PF_6$	PyClU	1220
$C_9H_{16}F_7N_2P$	BTFFH	355
$C_9H_{16}NO_2$	2,2,6,6-Tetramethyl-4-piperidone 1-oxyl, free radical	1335
$C_9H_{16}N_2O_2$	(R)-2,5-Dihydro-3,6-dimethoxy-2-isopropylpyrazine	613
	(S)-2,5-Dihydro-3,6-dimethoxy-2-isopropylpyrazine	613
$C_9H_{16}N_4O_2$	4,5-Diamino-3-isobutyl-1-methylpyrimidine-2,6-dione	566
$C_9H_{16}BF_4N_3O_3$	TSTU	1408
$C_9H_{16}F_6N_3O_3P$	HSTU	821
$C_9H_{16}O_4$	Methyl 5-deoxy-2,3-O-isopropylidene-b-D-ribofuranoside	995
	Methyl 5-deoxy-2,3-O-isopropylidene-D-ribofuranoside	995
$C_9H_{16}N_2O_4S$	1,2-Dideoxy-2'-ethylamino-a-D-glucopyranoso-[2,1-d]-2'-thiazoline	597
$C_9H_{16}O_5$	Methyl 3,4-O-isopropylidene-b-D-arabinopyranoside	1019
	Methyl 2,3-O-isopropylidene-b-D-ribofuranoside	1020
	Methyl 2,3-O-isopropylidene-D-ribofuranoside	1020
$C_9H_{16}ClNO_5$	Methyl 3-acetamido-2-chloro-2,3-dideoxy-a-D-altropyranoside	968
$C_9H_{16}O_6$	Allyl a-D-galactopyranoside	86
	Allyl b-D-galactopyranoside	86
	Allyl a-D-glucopyranoside	86
	1,2-O-Isopropylidene-a-D-glucofuranose	877
	1,2-Isopropylidene-D,L-myo-inositol	879
	2,3-O-Isopropylidene-a-L-sorbofuranose	882
	Methyl 3,4-O-isopropylidene-D-lyxonate	1019
$C_9H_{16}O_7$	a-D-Galactopyranose 1,2-(methyl orthoacetate)	749
	Methyl (methyl 3-deoxy-D-arabino-hept-2-ulopyranosid) onate	1025
	Propyl b-D-glucuronide	1216
$C_9H_{16}N_2O_7$	2-Acetamido-2-deoxy-b-D-glucopyranosylnitromethane	23
$C_9H_{16}O_9$	3-Deoxy-D-glycero-D-galacto-2-nonulosonic acid	527
$C_9H_{16}N_3O_{12}P_3$	2',3'-Dideoxycytidine-5'-triphosphate	596
$C_9H_{16}N_3O_{14}P_3$	2'-Amino-2'-deoxyuridine-5'-triphosphate	119

Formula Index

Formula	Product Name	Page
$C_9H_{17}N$	1,1,3,3-Tetramethylbutyl isocyanide	1332
$C_9H_{17}NO.C_7H_8O_3S$	2,2,6,6-Tetramethylpiperidone-4-toluenesulfonate	1335
$C_9H_{17}NO$	Octyl isocyanate	1165
	2,2,6,6-Tetramethyl-4-piperidone	1335
$C_9H_{17}NO_2$	N-Boc-pyrrolidine	305
$C_9H_{17}NO_3$	1-Boc-azetidine-3-yl-methanol	301
	Isopropyl 4-hydroxypiperidine-1-carboxylate	874
$C_9H_{17}NO_5.HCl$	6-Amino-6-deoxy-1,2-O-isopropylidene-a-D-glucofuranose HCl	116
$C_9H_{17}NO_6$	2-Acetamido-2-deoxy-3-O-methyl-D-glucopyranose	24
	Methyl 2-acetamido-2-deoxy-a-D-galactopyranoside	969
	Methyl 2-acetamido-2-deoxy-b-D-galactopyranoside	969
	Methyl 2-acetamido-2-deoxy-a-D-glucopyranoside	970
	Methyl 2-acetamido-2-deoxy-b-D-glucopyranoside	970
	N-Propionyl-D-glucosamine	1213
$C_9H_{17}NO_7.H_2O$	Muramic acid hydrate	1088
$C_9H_{17}NO_8$	a-D-Mannopyranosyl L-serine	929
$C_9H_{17}O_{10}P$	Methyl (methyl 3-deoxy-D-arabino-hept-2-ulopyranosid) onate-7-phosphate	1025
$C_9H_{17}N_4O_{13}P_3$	2'-Amino-2'-deoxycytidine-5'-triphosphate	114
$C_9H_{18}O$	Nonanal	1153
$C_9H_{18}NO$	2,2,6,6-Tetramethylpiperidine 1-oxyl, free radical - free flowing milled solid	1335
	2,2,6,6-Tetramethylpiperidine 1-oxyl, free radical - solid melt	1335
$C_9H_{18}N_2O_2$	1Boc-piperazine	304
$C_9H_{18}O_2Si$	(2-(Ethoxymethyl)allyl) trimethylsilane	686
$C_9H_{18}O_4$	tert-Butyl 2-deoxy-L-ribopyranoside	361
$C_9H_{18}N_2O_4$	N-Boc-4-amino-L-homoalanine	300
$C_9H_{18}O_4S_2$	2-Deoxy-D-arabino-hexose propylene dithioacetal	485
$C_9H_{18}N_2O_5.HCl$	2-Acetamido-2-deoxy-b-D-glucopyranosyl methylamine HCl	22
$C_9H_{18}O_5S$	Isopropyl b-D-thiogalactopyranoside	884
	Isopropyl b-D-thiogalactopyranoside - non-animal origin	884
	Isopropyl-b-D-thioglucopyranoside	885
	Isopropyl-a-D-thiomannopyranoside	885
$C_9H_{18}O_6$	3,4-O-Isopropylidene-D-mannitol	880
	1,2,3-Tri-O-methyl-a-D-glucopyranose	1402
	1,2,3-Tri-O-methyl-D-glucopyranoside	1402
	1,2,6-Tri-O-methyl-D-glucopyranoside	1402
$C_9H_{18}O_8$	(2R)-2,3-Dihydroxypropyl-b-D-galactopyranoside	619
	1-O-(2R)-Glycerol-b-D-galactopyranoside	797
$C_9H_{19}N$	2,2,6,6-Tetramethylpiperidine	1335
$C_9H_{19}N_2O$	4-Amino-2,2,6,6-tetramethylpiperidine-1-oxyl free radical	157
$C_9H_{19}NO_3S$	3-(Cyclohexylamino)-1-propanesulfonic acid	459
$C_9H_{19}NO_6$	3-Aminopropyl b-D-galactopyranoside	154
$C_9H_{20}O_4S_2$	D-Arabinose diethyldithioacetal	189
	L-Arabinose diethyldithioacetal	189
$C_9H_{20}O_4Si_2$	Bis(trimethylsilyl)malonate	296
$C_9H_{21}ClSi$	Triisopropylchlorosilane	1401
$C_9H_{21}O_6P_3$	Propylphosphonic acid anhydride	1216
$C_9H_{22}Si$	Triisopropylsilane	1401
$C_{10}H_6Br_2N_2$	4,4'-Dibromo-2,2'-bipyridine	577
	6,6'-Dibromo-2,2'-bipyridine	577
$C_{10}H_6Cl_2N_2$	4,4'-Dichloro-2,2'-bipyridine	583
	4,6-Dichloro-2-phenylpyrimidine	589
$C_{10}H_6O_2$	1,4-Naphthoquinone	1095
$C_{10}H_6BrNO_2$	6-Bromoquinoline-3-carboxylic acid	349
$C_{10}H_6ClNO_2$	2-Chloroquinoline-4-carboxylic acid	436
	Indole-3-glyoxylyl chloride	856
$C_{10}H_6O_3$	Lawsone	901
$C_{10}H_6O_3S_2$	Thiophene-2-carboxylic anhydride	1346
$C_{10}H_6N_4O_4$	4,4'-Dinitro-2,2'-bipyridine	648
$C_{10}H_6N_4O_6$	4,4'-Dinitro-2,2'-bipyridine-N,N'-dioxide	648
$C_{10}H_6O_8$	1,2,4,5-Benzenetetracarboxylic acid	217
$C_{10}H_7Br$	2-Bromonaphthalene	341
$C_{10}H_7BrO$	6-Bromo-2-naphthol	341
$C_{10}H_7ClO$	4-Chloro-1-naphthol	426
$C_{10}H_7BrClNO$	5-Bromo-4-chloroindolyl-N-acetate	312
$C_{10}H_7NO_2$	3-Isoquinolinecarboxylic acid	885
	2-Quinolinecarboxylic acid	1231
	3-Quinolinecarboxylic acid	1231
	8-Quinolinecarboxylicacid	1232
	Quinoline-5-carboxylic acid	1232
$C_{10}H_7ClO_2S$	1-Naphthalenesulfonyl chloride	1093
$C_{10}H_7N_3O_3$	4'-Nitro-2,2'-bipyridine-N-oxide	1112
$C_{10}H_8BrN$	1-Amino-4-bromonaphthalene	100
$C_{10}H_8N_2$	4,4'-Bipyridine	288

Formula Index

$C_{10}H_8N_2$

Formula	Product Name	Page
$C_{10}H_8N_2$	2,2-Bipyridyl	290
$C_{10}H_8N_4$	5-Amino-1-phenylpyrazolo-4-carbonitrile	151
$C_{10}H_8N_2Se_2$	2,2'-Dipyridyl diselenide	655
$C_{10}H_8N_2S_2$	4,4'-Dithiopyridine	657
$C_{10}H_8F_6N_2O$	2-Amino-2-(3,5-bis(trifluoromethyl)phenyl) acetaldehyde oxime	99
$C_{10}H_8Cl_2N_4O$	6-(2,6-Dichlorophenoxy) pyrimidine-2,4-diamine	588
$C_{10}H_8N_2OS$	6-Phenyl-2-thiouracil	1201
$C_{10}H_8O_2$	4-Ethynylbenzoic acid methylester	710
	2,7-Naphthelendiol	1093
$C_{10}H_8N_2O_2$	2,2'-Bipyridine-6,6'-(1H,1'H) dione	290
	3,3'-Dihydroxy-2,2'-bipyridine	616
	4,4'-Dihydroxy-2,2'-bipyridine	617
	6,6'-Dihydroxy-3,3'-bipyridine	617
$C_{10}H_8O_3$	3-Acetoxybenzo[b]furan	35
	7-Hydroxy-4-methylcoumarin	835
$C_{10}H_8O_4$	Scopoletin	1254
$C_{10}H_8O_4P.Na.H_2O$	1-Naphthol dihydrogen phosphate monosodium salt monohydrate	1095
$C_{10}H_9N$	1-Phenyl pyrrole	1198
$C_{10}H_9BrN_2$	2-Amino-6-bromo-3-methylquinoline	100
$C_{10}H_9BrO$	(4-Bromophenyl) cyclopropylmethanone	346
	7-Bromo-1-tetralone	350
$C_{10}H_9NO$	3-Acetylindole	55
	8-Amino-2-naphthol	144
$C_{10}H_9F_3O$	3-(Trifluoromethyl)phenylacetone	1396
$C_{10}H_9NO$	4-Methoxycinnamonitrile	944
	8-Methylquinolin-4-ol	1040
$C_{10}H_9N_3O$	2-Amino-4-hydroxy-6-phenylpyrimidine	131
$C_{10}H_9N_5O$	6-Furfurylaminopurine	746
$C_{10}H_9BO_2$	1-Naphthaleneboronic acid	1092
$C_{10}H_9NO_2$	3-Indoxylacetate	858
$C_{10}H_9FO_3$	3-(4-Fluorobenzoyl)propionic acid	720
	6-Fluorochromane-2-carboxylic acid	721
$C_{10}H_9NO_3$	6-Methoxyindole-2-carboxylic acid	945
$C_{10}H_9D_3N_2O_4$	2,3'-Anhydrothymidine, methyl-D3	175
$C_{10}H_9FN_2O_5D_4$	Clevudine-d4	444
$C_{10}H_9O_6P$	4-Methylumbelliferyl phosphate free acid	1074
$C_{10}H_{10}N_4$	4,4'-Diamino-2,2'-bipyridine	564
$C_{10}H_{10}O$	Cyclopropyl phenyl ketone	466
	5,8-Dihydro-1-naphthol	615
$C_{10}H_{10}NOCl$	4-Amino-1-naphthol HCl	144
$C_{10}H_{10}N_2O$	1-Cyclopropyl-1H-benzo[d] imidazol-2(3H)-one	466
$C_{10}H_{10}O_2$	1,3-Diacetylbenzene	557
$C_{10}H_{10}BrNO_2$	4,4-Dimethyl-6-bromo-1,3-benzoxazine-2-one	641
$C_{10}H_{10}O_3$	3-Chromanecarboxylic acid	442
$C_{10}H_{10}Cl_2N_4O_3$	2,6-Dichloro-9-(2'-deoxy-b-D-ribofuranosyl)purine	584
$C_{10}H_{10}O_4$	Ferulic Acid	715
$C_{10}H_{10}Cl_2N_4O_4$	2,6-Dichloro-9-(b-D-ribofuranosyl)purine	592
$C_{10}H_{10}D_3N_5O_4$	3'-Azido-3'-deoxythymidine methyl-D3	209
$C_{10}H_{10}BrN_5O_5PS.Na$	8-Bromoadenosine 3',5'-cyclic monophosphorothioate, Rp-isomer sodium salt	308
	8-Bromoadenosine 3',5'-cyclic monophosphothiaoate, Sp-isomer sodium salt	308
$C_{10}H_{10}N_2O_6$	2,4-Dinitrophenyl butyrate	648
$C_{10}H_{10}BrN_5O_6P.Na$	8-Bromoadenosine 3',5'-cyclic monophosphate sodium salt	308
$C_{10}H_{10}BrN_5NaO_7P$	8-Bromoguanosine 3',5'-cyclic monophosphate sodium salt	331
$C_{10}H_{11}N_5PS.C_6H_{16}N$	Adenosine 3',5'-cyclic monophosphothioate Sp-isomer triethylammonium salt	72
$C_{10}H_{11}ClN_4O$	6-Chloro-9-(tetrahydro-2H-pyran-2-yl)purine	437
$C_{10}H_{11}NO_2$	Ethyl 3-(3-pyridyl)acrylate	702
$C_{10}H_{11}ClN_4O_3$	6-Chloro-9-(2'-deoxy-b-D-ribofuranosyl)purine	405
$C_{10}H_{11}N_3O_3$	Ethyl 4-hydroxy-5-methylpyrrolo[1,2-f][1,2,4] triazine-6-carboxylate	697
$C_{10}H_{11}N_5O_3$	2,3'-Anhydro-2'-deoxyadenosine	168
	4-Nitro-7-(1-piperazinyl)-2,1,3-benzoxadiazole	1150
$C_{10}H_{11}ClFN_5O_3$	6-Amino-2-chloro-9-(2'-deoxy-2'-fluoro-b-D-arabinofuranosyl) purine	105
	Clofarabine	444
$C_{10}H_{11}F_2N_5O_3$	9-(2'-Deoxy-2'-fluoro-b-D-ribofuranosyl)-2-fluoroadenine	522
$C_{10}H_{11}ClN_4O_4$	6-Chloro-6-deoxyinosine	404
$C_{10}H_{11}IO_4$	Iodobenzene I,I- diacetate	862
$C_{10}H_{11}ClN_4O_4$	6-Chloro-9-(b-D-ribofuranosyl) purine	437
$C_{10}H_{11}FN_4O_4$	9-(2'-Deoxy-2'-fluoro-b-D-arabinofuranosyl)hypoxantine	515
	2'-Deoxy-2'-fluoroinosine	519
$C_{10}H_{11}N_5O_4$	8,5'-(S)-Cycloadenosine	457
$C_{10}H_{11}NO_5$	4,5-Di-O-acetyl-2,6-anhydro-3-deoxy-D-erythro-hex-2-enononitrile	556
$C_{10}H_{11}N_2O_5D_3$	D3-Thymidine	1350
$C_{10}H_{11}F_3N_2O_5$	Trifluorothymidine	1398
$C_{10}H_{11}BrN_4O_5$	8-Bromoinosine	336

Formula Index

Formula	Product Name	Page
$C_{10}H_{11}ClN_4O_5$	2-Chloroinosine	418
	8-Chloroinosine	418
$C_{10}H_{11}N_5O_5PS.C_6H_{16}N$	Adenosine 3',5'-cyclic monophosphothioate Rp-isomer triethylammonium salt	71
$C_{10}H_{11}N_5O_5PS.Na$	Adenosine 3',5'-cyclic monophosphothioate Sp-isomer sodium salt	72
$C_{10}H_{11}N_3O_5S$	Nifuratel	1108
$C_{10}H_{11}N_5NaO_6P$	Adenosine 2',3'-cyclic monophosphate sodium salt	71
$C_{10}H_{11}ClN_5O_6P.2H_2O$	8-Chloroadenosine-cyclic-3',5'-monophosphate dihydrate	394
$C_{10}H_{11}BrN_5O_6P$	8-Bromoadenosine 3',5'-cyclic monophosphate	307
$C_{10}H_{11}ClN_5O_6P$	8-Chloroadenosine- 3',5'-cyclic monophosphate	393
$C_{10}H_{11}N_8O_6P$	8-Azidoadenosine 3',5'-cyclic monophosphosphate free acid	201
$C_{10}H_{11}N_5NaO_6P$	Adenosine 3',5'-cyclic monophosphate sodium salt	71
$C_{10}H_{11}N_4O_7P$	Inosine-3',5'-cyclic-monophosphate free acid	859
$C_{10}H_{11}N_5NaO_7P$	Guanosine 3',5'-cyclic monophosphate sodium salt	803
$C_{10}H_{11}N_4O_8PNa_2.xH_2O$	Inosine 5'-monophosphate disodium salt hydrate	859
$C_{10}H_{12}N_2$	1,2,3,6-Tetrahydro-2,3'-bipyridine	1327
	Tryptamine	1408
$C_{10}H_{12}F_3N_3$	1-[5-Trifluoromethyl pyridine-2-yl]piperazine	1396
$C_{10}H_{12}N_4$	6-Pyrrolidino-7-deazapurine	1228
$C_{10}H_{12}O$	4-Methylphenylacetone	1031
	5,6,7,8-Tetrahydro-1-naphthol	1327
$C_{10}H_{12}O_2$	4-Isopropoxybenzaldehyde	874
	Raspberry ketone	1237
	Thymoquinone	1352
$C_{10}H_{12}N_2O_2$	3-(4-Formylaminobutyryl)pyridine	735
	trans-3-Hydroxycotinine	827
$C_{10}H_{12}N_8O_2$	3'-Azido-2',3'-dideoxyadenosine	211
$C_{10}H_{12}BrN_5O_3$	8-Bromo-2'-deoxyadenosine	323
$C_{10}H_{12}ClN_5O_3$	2-Amino-6-chloro-9-(2'-deoxy-b-D-ribofuranosyl)purine	106
	2-Chloro-2'-deoxyadenosine	400
	5'-Chloro-5'-deoxyadenosine	400
	8-Chloro-2'-deoxyadenosine	400
$C_{10}H_{12}FN_5O_3$	2'-Deoxy-2'-fluoroadenosine	513
$C_{10}H_{12}N_4O_3$	2',3'-Dideoxyinosine	600
$C_{10}H_{12}O_3$	4-Hydroxy-3-methoxyphenylacetone	835
$C_{10}H_{12}FN_5O_3$	9-(2'-Deoxy-2'-fluoro-b-D-arabinofuranosyl)adenine	514
	2',3'-Dideoxy-3'-fluoroguanosine	597
$C_{10}H_{12}IN_5O_3$	5'-Deoxy-5'-iodoadenosine	530
$C_{10}H_{12}N_8O_3$	3'-Azido-2',3'-dideoxyguanosine	211
$C_{10}H_{12}N_4O_3S$	6-Mercapto-9-(2'-deoxy-b-D-ribofuranosyl)purine	935
$C_{10}H_{12}N_2O_4$	2,3'-Anhydrothymidine	175
$C_{10}H_{12}N_3O_4D_3$	3'-Amino-3'-deoxy-D3-thymidine	118
$C_{10}H_{12}BrN_5O_4$	2-Bromoadenosine	307
	8-Bromoadenosine	307
	8-Bromo-2'-deoxyguanosine	324
$C_{10}H_{12}ClN_5O_4$	2-Amino-6-chloro-9-(b-D-ribofuranosyl)purine	109
	6-Amino-2-chloro-9-(b-D-ribofuranosyl)purine	110
	2-Chloroadenosine	393
$C_9H_{12}ClN_3O_4$	5-Chloro-2'-deoxycytidine	401
$C_{10}H_{12}ClN_5O_4$	8-Chloroadenosine	393
$C_{10}H_{12}N_2O_4$	3'-Deoxy-2',3'-didehydrothymidine	488
$C_{10}H_{12}ClN_5O_4$	8-Chloro-2'-deoxyguanosine	403
$C_{10}H_{12}ClN_5O_4.½H_2O$	2-Chloroadenosine hemihydrate	394
$C_{10}H_{12}FN_3O_4$	(E)-2'-Deoxy-2'-(fluoromethylene)cytidine	521
$C_{10}H_{12}FN_5O_4$	9-(2'-Deoxy-2'-fluoro-b-D-arabinofuranosyl)guanine	514
$C_{10}H_{12}N_4O_4$	2'-Deoxyinosine	530
	2',5'-Dideoxyinosine	600
	2',3'-Dideoxyxanthosine	603
$C_{10}H_{12}O_4$	2,4-Dimethoxyphenyl acetic acid	634
$C_{10}H_{12}FN_5O_4$	2'-Deoxy-2'-fluoroguanosine	519
	9-(2'-Deoxy-2'-fluoro-b-D-ribofuranosyl)-isoguanine	522
	Fludarabine	716
	8-Fluoroadenosine	718
$C_{10}H_{12}N_4O_4$	9-(b-D-Ribofuranosyl)purine	1245
$C_{10}H_{12}F_3N_3O_4$	5-(Trifluoromethyl)-2'-deoxycytidine	1395
$C_{10}H_{12}IN_5O_4$	2-Iodoadenosine	861
	5'-Iodo-5'-deoxyguanosine	863
$C_{10}H_{12}N_8O_4$	8-Azidoadenosine	201
	5'-Azido-5'-deoxyguanosine	207
$C_{10}H_{12}N_4O_4S$	6-Mercapto-9-(b-D-arabinofuranosyl)purine	935
	6-Mercapto-9-(b-D-ribofuranosyl) purine	937
	6-Thioinosine	1344
$C_{10}H_{12}N_2O_5$	2,2'-Anhydro-L-thymidine	175
	2,2'-Anhydrothymidine	175
$C_9H_{12}ClN_3O_5$	5-Chloro-1-(b-D-arabinofuranosyl)cytidine	395
$C_{10}H_{12}N_4O_5$	Allopurinol riboside	80
	9-(b-D-Arabinofuranosyl) hypoxanthine	186
	2'-Deoxyxanthosine	552
	Inosine	859
	Inosine - D-nucleoside kit 01 (see Carbohydrate and Nucleoside Kits Section)	859
	L-Inosine	859

Formula Index

$C_{10}H_{12}N_4O_5$

Formula	Product Name	Page
$C_{10}H_{12}N_4O_5$	4-(b-D-Ribofuranosyl)-vic-triazolo[4,5-b]pyridin-5-one	1245
$C_{10}H_{12}BrN_5O_5$	8-Bromoguanosine	331
$C_{10}H_{12}ClN_5O_5$	8-Chloroguanosine	413
$C_{10}H_{12}N_5O_5PS.C_6H_{16}N$	(S)-Adenosine cyclic-3',5'-hydrogenphosphorothioate triethylammonium salt	70
$C_{10}H_{12}N_2O_6$	1-(2'-O 4-C-Methylene-b-D-ribofuranosyl)uridine	1009
$C_{10}H_{12}N_5O_6P$	Adenosine 2',3'-cyclic monophosphate	70
	Adenosine 3',5'-cyclic monophosphate	71
$C_{10}H_{12}N_4O_6S$	8-Oxo-7-thioguanosine	1173
$C_{10}H_{12}N_2O_7$	1-(b-D-Ribofuranosyl)-5-nitropyridine-2-one	1245
$C_{10}H_{12}N_5O_7P.2Na$	Adenosine 5'-monophosphate disodium salt	73
$C_{10}H_{12}N_6O_7$	8-Nitroguanosine	1113
$C_{10}H_{12}N_5O_7P$	Guanosine 3',5'-cyclic monophosphate	803
$C_{10}H_{12}N_2O_8$	Orotidine	1170
$C_{10}H_{12}N_5O_8P.2Na$	Guanosine 5'-monophosphate disodium salt	804
$C_{10}H_{12}N_5O_{10}P_2.Li_3$	Adenosine 5'-diphosphate trilithium salt	72
$C_{10}H_{12}N_5O_{10}P_2S.3Li$	Guanosine 5'-O-(2-thiodiphosphate), trilithium Salt	804
$C_{10}H_{12}N_4O_{11}P_2.2Na$	Inosine 5'-diphosphate disodium salt	859
$C_{10}H_{12}N_8O_{13}P_3.Na_3$	8-Azidoadenosine 5'-triphosphate sodium salt	201
$C_{10}H_{12}N_4O_{14}P_3.Na_3$	Inosine-5-triphosphate trisodium salt	860
$C_{10}H_{13}N_5$	N6-(2-Isopentenyl)adenine	873
$C_{10}H_{13}NO$	8-Amino-1,2,3,4-tetrahydro-2-naphthol	157
$C_{10}H_{13}N_5O$	E-Zeatin	1427
$C_{10}H_{13}NO_2$	4-(4-Aminophenyl)butyric acid	148
	3-(2-Methyl-1,3-dioxan-2-yl)-6-methylpyridine	1007
$C_{10}H_{13}NO_2.C_7H_8O_3S$	D-Alanine benzyl ester p-toluenesulfonate	78
$2C_{10}H_{13}N_3.H_2O_4S$	3,4-Dihydro-2(1H)-isoquinolinecarboxamide hemisulfate	614
$C_{10}H_{13}N_5O_2$	2',3'-Dideoxyadenosine	594
	2',5'-Dideoxyadenosine	594
	N2-Pivaloylguanine	1208
$C_{10}H_{13}FN_6O_2$	3'-Amino-2',3'-dideoxy-2-fluoroadenosine	122
$C_{10}H_{13}N_5O_3$	2-Amino-9-(2'-deoxy-b-D-ribofuranosyl)purine	118
	3'-Amino-2',3'-dideoxyinosine	122
	2'-Deoxy-a-adenosine	483
	2'-Deoxyadenosine	483
	2'-Deoxyadenosine - deoxy D-nucleoside kit 01 (see Carbohydrate and Nucleoside Kits Section)	483
	2'-Deoxyadenosine - deoxy nucleoside mixed kit 01 (see Carbohydrate and Nucleoside Kits Section)	483
	2'-Deoxy-L-adenosine	483
	2'-Deoxy-L-adenosine - deoxy nucleoside mixed kit 01 (see Carbohydrate and Nucleoside Kits Section)	483
	3'-Deoxyadenosine	483
	5'-Deoxyadenosine	484
	2',3'-Dideoxyguanosine	598
	2',5'-Dideoxyguanosine	598
$C_{10}H_{13}FN_6O_3$	2-Amino-2'-deoxy-2'-fluoroadenosine	114
	2,6-Diamino-9-(2'-deoxy-2'-fluoro-b-D-arabinofuranosyl) purine	565
$C_{10}H_{13}N_5O_3S$	2'-Deoxy-6-thioguanosine	547
$C_{10}H_{13}N_5O_4$	Adenosine	70
	Adenosine - D-nucleoside kit 01 (see Carbohydrate and Nucleoside Kits Section)	70
	L-Adenosine	70
	2'-Amino-2'-deoxyinosine	116
$C_{10}H_{13}N_5O_4S.H_2O$	2-Amino-6-mercapto-9-(b-D-ribofuranosyl)purine hydrate	136
$C_{10}H_{13}FN_2O_4$	3'-Deoxy-3'-fluorothymidine	522
$C_{10}H_{13}N_5O_4$	2-Amino-9-(b-D-ribofuranosyl) purine	157
	9-(b-D-Arabinofuranosyl)adenine	185
	3'-Azido-3'-deoxythymidine	208
	5'-Azido-5'-deoxythymidine	208
	2'-Deoxy-a-guanosine	527
	2'-Deoxyguanosine - deoxy D-nucleoside kit 01 (see Carbohydrate and Nucleoside Kits Section)	528
$C_{10}H_{13}N_5O_4.H_{20}$	2'-Deoxyguanosine	528
$C_{10}H_{13}IN_2O_4$	3'-Deoxy-3'-iodothymidine	531
	5'-Deoxy-5'-iodothymidine	531
$C_{10}H_{13}N_5O_4$	2'-Deoxyguanosine - deoxy nucleoside mixed kit 01 (see Carbohydrate and Nucleoside Kits Section)	528
	2'-Deoxy-L-guanosine	528
	2'-Deoxy-L-guanosine - deoxy nucleoside mixed kit 01 (see Carbohydrate and Nucleoside Kits Section)	528
	3'-Deoxyguanosine	528

Formula Index

Formula	Product Name	Page
$C_{10}H_{13}N_5O_4$	2'-Deoxy-8-oxo-adenosine	542
	9-(2-Deoxy-b-D-ribofuranosyl) isoguanine	544
	6-(L-1,2,3-Trihydroxybutyl)-pterin	1400
$C_{10}H_{13}N_5O_4S$	2-Thioadenosine	1341
$C_{10}H_{13}FN_2O_5$	Clevudine	444
	2'-Deoxy-2'-fluoro-5-methyluridine	521
$C_{10}H_{13}N_5O_5$	9-(b-D-Arabinofuranosyl)guanine	186
	9-(b-D-Arabinofuranosyl) isoguanine	187
	5-Aza-7-deazaguanosine	198
	2'-Deoxy-8-oxoguanosine	542
	L-Guanosine	803
	8-Hydroxyadenosine	824
	9-(b-D-Ribofuranosyl)isoguanine	1244
$C_{10}H_{13}N_5O_5.H_2O$	Guanosine	803
	Guanosine - D-nucleoside kit 01 (see Carbohydrate and Nucleoside Kits Section)	803
	Isoguanosine hydrate	871
$C_{10}H_{13}NO_5S$	2-Methoxy-4-amino-5-ethylsulfonyl benzoic acid	939
$C_{10}H_{13}N_5O_5S$	8-Mercaptoguanosine	936
$C_{10}H_{13}FN_2O_6$	5-Fluoro-2'-O-methyluridine	725
$C_{10}H_{13}IN_2O_6$	5-Iodo-2'-O-methyluridine	864
$C_{10}H_{13}N_5O_6$	8-Oxoguanosine	1172
$C_{10}H_{13}N_5O_7P.Na$	Adenosine 5'-monophosphate sodium salt	73
$C_{10}H_{13}N_5O_7PS.Na$	6-Thioguanosine-5'-O-monophosphate sodium salt	1344
$C_{10}H_{13}ClN_5O_7P$	2-Chloroadenosine 5'-monophosphate	394
$C_{10}H_{13}FN_5O_7P$	Fludarabine phosphate	716
$C_{10}H_{13}N_5NaO_7P$	3'-Azido-3'-deoxythymidine 5'-monophosphate sodium salt	209
$C_{10}H_{13}N_4O_7PS$	6-Thioinosine 5'-monophosphate	1345
$C_{10}H_{13}N_5O_{10}P_2.2Na$	Adenosine 5'-diphosphate disodium salt	72
$C_{10}H_{13}N_5O_{11}P_2.2Na$	Guanosine-5'-diphosphate disodium salt	804
$C_{10}H_{13}N_5O_{12}P_3.3Na$	2'-Deoxyadenosine-5'-triphosphate trisodium salt	484
$C_{10}H_{13}N_5O_{13}P_3.3Na$	2'-Deoxyguanosine-5'-triphosphate trisodium salt	529
$C_{10}H_{13}N_4O_{14}P_3.2Na$	Inosine-5-triphosphate disodium salt	860
$C_{10}H_{14}Br_2$	1,3-Dibromoadamantane	577
$C_{10}H_{14}N_2$	N'-(2,4-Dimethylphenyl)-N-methylformimidamide	646
	1-Phenylpiperazine	1196
$C_{10}H_{14}O$	2-Adamantanone	68
$C_{10}H_{14}O_2$	3-Benzyloxy-1-propanol	280
	5-Hydroxy-2-adamantanone	824
	6-Isopropyl-2-methoxyphenol	884
$C_{10}H_{14}INO_2$	4-Iodo-2,5-dimethoxyphenethylamine HCl	863
$C_{10}H_{14}N_2O_2$	1-Cyclohexyluracil	462
$C_{10}H_{14}N_6O_2$	3'-Amino-2',3'-dideoxyadenosine	121
$C_{10}H_{14}N_6O_3$	2'-Amino-2'-deoxyadenosine	112
	2-Amino-2'-deoxyadenosine	112
$C_{10}H_{14}O_3$	1-Benzylglycerol	271
$C_{10}H_{14}N_6O_3$	3'-Amino-3'-deoxyadenosine	113
	5'-Amino-5'-deoxyadenosine	113
	3'-Amino-2',3'-dideoxyguanosine	122
$C_{10}H_{14}N_6O_3.C_7H_8O_3S$	5'-Amino-5'-deoxyadenosine p-toluenesulphonate salt	113
$C_{10}H_{14}N_6O_4$	2-Aminoadenosine	92
$C_{10}H_{14}N_2O_4$	3'-Deoxythymidine	547
	5'-Deoxythymidine	548
$C_{10}H_{14}N_6O_4$	8-Aminoadenosine	92
	2'-Amino-2'-deoxyguanosine	116
	3'-Amino-3'-deoxyguanosine	116
	5'-Amino-5'-deoxyguanosine	116
	2,6-Diamino-9-(b-D-arabinofuranosyl)purine	563
$C_{10}H_{14}N_2O_4S$	4-Thiothymidine	1347
$C_{10}H_{14}N_5O_4PS$	2',3'-Dideoxyadenosine-5'-O-monothiophosphate	595
$C_{10}H_{14}O_5$	3,4-Di-O-acetyl-L-rhamnal	562
$C_{10}H_{14}N_2O_5$	2'-Deoxy-N3-methyluridine	539
	3'-Deoxy-5-methyluridine	539
	a-Thymidine	1349
	L-Thymidine	1350
	L-Thymidine - deoxy nucleoside mixed kit 01 (see Carbohydrate and Nucleoside Kits Section)	1350
	Thymidine	1350
	Thymidine - deoxy D-nucleoside kit 01 (see Carbohydrate and Nucleoside Kits Section)	1350
	Thymidine - deoxy nucleoside mixed kit 01 (see Carbohydrate and Nucleoside Kits Section)	1350
$C_{10}H_{14}N_6O_5$	8-Aminoguanosine	129
$C_{10}H_{14}N_2O_5S$	5-Methyl-2-thiouridine	1047
$C_{10}H_{14}N_5O_5PS$	2'-Deoxyadenosine-5'-O-monothiophosphate	484
$C_{10}H_{14}N_2O_6$	1-(b-D-Arabinofuranosyl)thymine	187
	2'-Deoxy-5-hydroxymethyluridine	529
	2'-C-Methyluridine	1078
	2'-O-Methyluridine	1078
	3'-O-Methyluridine	1079
	5-Methyl-L-uridine	1079
	5-Methyluridine	1079
	6-Methyluridine	1079
	N3-Methyluridine	1079
$C_{10}H_{14}N_5O_6P.Na$	2'-Deoxyadenosine 3'-monophosphate sodium salt	484
$C_{10}H_{14}N_5O_6P$	2'-Deoxyadenosine-5'-monophosphate free acid	484

Formula Index

Formula	Product Name	Page
$C_{10}H_{14}N_5O_6P$	2',3'-Dideoxyguanosine-5'-triphosphate	599
$C_{10}H_{14}O_7$	2,3-O-Carbonyl-4,6-O-isopropylidene-a-D-mannopyranoside	380
$C_{10}H_{14}N_2O_7$	5-Methoxyuridine	966
$C_{10}H_{14}N_5O_7P.xNa$	2'-Deoxyguanosine 3'-monophosphate sodium salt	528
$C_{10}H_{14}N_5O_7P$	Adenosine 5'-monophosphate free acid	73
	9-(b-D-Arabinofuranosyl)adenine 5'-monophosphate	185
$C_{10}H_{14}N_3O_8P.2Na$	2'-Deoxy-5-methylcytidine-5'-monophosphate disodium salt	538
$C_{10}H_{14}N_5O_8P$	Guanosine 5'-monophosphate free acid	804
	Guanosine 5'-triphosphate	804
$C_{10}H_{14}N_5O_{10}P_2.K$	Adenosine 5'-diphosphate potassium salt	72
$C_{10}H_{14}N_2Na_2O_{11}P_2$	Thymidine 3',5'-diphosphate disodium salt	1351
$C_{10}H_{14}N_5O_{13}P_3.Na_2$	Adenosine 5'-triphosphate	73
$C_{10}H_{14}N_5Na_2O_{13}P_3$	Adenosine 5'-triphosphate disodium salt	74
$C_{10}H_{14}N_2O_{14}P_3.3Na$	Thymidine 5'-triphosphate trisodium salt	1351
$C_{10}H_{14}N_5O_{14}P_3Na_2$	Guanosine 5'-triphosphate disodium salt	805
$C_{10}H_{14}N_2Na_3O_{14}P_3$	2'-Deoxythymidine-5'-triphosphate trisodium salt	548
$C_{10}H_{15}Br$	1-Bromoadamantane	307
$C_{10}H_{15}NO.HCl$	6-Aminothymol HCl	159
$C_{10}H_{15}N_6O.F_6P$	HATU	808
$C_{10}H_{15}NO$	Hordenine	821
$C_{10}H_{15}N_6OBF_4$	TATU	1280
$C_{10}H_{15}BN_2O_2$	5-(4,4,5,5-Tetramethyl-1,3,2-dioxaborolan-2-yl)pyrimidine	1333
$C_{10}H_{15}N_7O_2$	2,6-Diamino-9-(3'-amino-2',3'-dideoxy-b-D-ribofuranosyl)purine	563
	3',5'-Diamino-3',5'-dideoxyadenosine	565
$C_{10}H_{15}N_3O_3$	2',3'-Dideoxy-5-methylcytidine	601
$C_{10}H_{15}N_7O_3$	2,6-Diamino-9-(2'-amino-2'-deoxy-b-D-ribofuranosyl)purine	563
$C_{10}H_{15}N_3O_4$	3'-Amino-3'-deoxythymidine	118
	5'-Amino-5'-deoxythymidine	119
	2'-Deoxy-5-methylcytidine	537
$C_{10}H_{15}N_3O_4.HCl$	2'-Deoxy-5-methylcytidine HCl	538
$C_{10}H_{15}N_7O_4$	2-Hydrazinoadenosine	823
	5'-Hydrazino-5'-deoxyguanosine	823
$C_{10}H_{15}F_3O_5$	3-Deoxy-1,2-O-O-isopropylidene-3-trifluoromethyl-a-D-glucofuranose	541
$C_{10}H_{15}N_3O_5$	5-Hydroxymethyl-2'-deoxycytidine	835
	2'-C-Methylcytidine	991
	2'-O-Methylcytidine	991
	3'-O-Methylcytidine	991
	5-Methylcytidine	991
	6-Methylcytidine	991
$C_{10}H_{15}N_3O_5.HCl$	5-Methylcytidine HCl	992
$C_{10}H_{15}N_3O_5.CH_4SO_4$	N3-Methylcytidine methosulfate	992
$C_{10}H_{15}NO_8$	N-(Succinyl)-O-b-D-galactopyranosylhydroxylamine	1271
$C_{10}H_{15}N_5O_{11}P_2.xNa$	Guanosine 5'-diphosphate sodium salt	804
$C_{10}H_{15}FNO_{12}P_3$	2'-Deoxy-2'-fluoroadenosine-5'-triphosphate	513
$C_{10}H_{15}N_4O_{12}P_3$	2',3'-Dideoxyinosine-5'-triphosphate triethyammonium salt	601
$C_{10}H_{15}N_8O_{12}P_3$	2'-Azido-2'-deoxyadenosine-5'-triphosphate	205
$C_{10}H_{15}FN_5O_{13}P_3$	2'-Deoxy-2'-fluoroguanosine-5'-triphosphate	519
$C_{10}H_{15}N_8O_{13}P_3$	2'-Azido-2'-deoxyguanosine-5'-triphosphate	207
$C_{10}H_{16}N_2$	2,3,5,6-Tetramethyl-1,4-phenylenediamine	1334
	N,N,N',N'-Tetramethyl-p-phenylenediamine	1334
$C_{10}H_{16}N_2.2HCl$	N,N,N',N'-Tetramethyl-p-phenylenediamine 2HCl	1334
$C_{10}H_{16}S$	3-Hexylthiophene	819
$C_{10}H_{16}O$	1-Adamantanol	68
	2-Adamantanol	68
	b-Cyclocitral	458
$C_{10}H_{16}O_2$	E-Dec-5-ene-2,9-dione	479
$C_{10}H_{16}F_6N_3O_2P$	HPTU	821
$C_{10}H_{16}N_4O_3$	3'-Amino-2',3'-dideoxy-5-methylcytidine	122
$C_{10}H_{16}N_2O_3S$	D-Biotin	286
$C_{10}H_{16}O_6$	5-O-Acetyl-1,2-O-isopropylidene-a-D-xylofuranose	56
	2,3:5,6-Isopropylidene-D-talose	882
	Methyl 3,5-di-O-acetyl-2-deoxy-b-D-ribofuranoside	998
	Methyl 3,5-di-O-acetyl-2-deoxy-D-ribofuranoside	998
$C_{10}H_{16}O_7$	5-O-Carbomethoxy-1,2-O-isopropylidene-a-D-xylofuranose	379
	Methyl 2,3-di-O-acetyl-b-D-xylopyranoside	999
	Methyl 2,4-di-O-acetyl-b-D-xylopyranoside	999
$C_{10}H_{16}N_2O_{11}P_2$	Thymidine-3',5'-diphosphate	1351
$C_{10}H_{16}N_5O_{11}P_3$	2',3'-Dideoxyadenosine-5'-triphosphate	595
$C_{10}H_{16}N_5O_{11}P_3S$	2',3'-Dideoxyguanosine-5'-O-(1-thiotriphosphate)	599
$C_{10}H_{16}FN_6O_{12}P_3$	2,6-Diamino-9-(2'-deoxy-2'-fluoro-b-D-ribofuranosyl)purine	565
$C_{10}H_{16}N_5O_{13}P_3$	L-Adenosine 5-triphosphate	74

Formula Index

Formula	Product Name	Page
$C_{10}H_{17}NO.HCl$	trans-4-Aminoadamantan-1-ol HCL	91
$C_{10}H_{17}NO$	3-Amino-1-hydroxyadamantane	130
$C_{10}H_{17}F_6N_3OPS$	HOTT	821
$C_{10}H_{17}NO_2$	1-Boc-1,2,3,6-tetrahydropyridine	305
$C_{10}H_{17}N_3O_2$	6-Amino-1,3-dipropyluracil	126
$C_{10}H_{17}N_3O_2S$	2-Iminobiotin	854
$C_{10}H_{17}NO_3$	1-Boc-2-piperidone	304
	N-Boc-3-piperidone	304
$C_{10}H_{17}N_4O_3.Cl$	4-(4,6-Dimethoxy-1,3,5-triazin-2-yl)-4-methylmorpholinium chloride	635
$C_{10}H_{17}N_4O_3BF_4$	TOTU	1357
$C_{10}H_{17}F_6N_4O_3P$	HOTU	821
$C_{10}H_{17}NO_4$	N-Boc-D-allylglycine	300
	N-Boc-pyrrolidine-3-carboxylic acid	305
	(R)-1-tert-Butoxycarbonyl) pyrrolidine-2-carboxylic acid	356
	(S)-1-(tert-Butoxycarbonyl) pyrrolidine-2-carboxylic acid	357
$C_{10}H_{17}N_3O_4$	2'-Deoxy-N3-methylcytidine HI	538
$C_{10}H_{17}N_3O_5$	N3-Methylcytidine	992
$C_{10}H_{17}NO_6$	Linamarin	908
$C_{10}H_{17}N_3O_6S$	L-Glutathione, reduced	796
$C_{10}H_{17}NO_7$	2-Acetamido-3-O-acetyl-2-deoxy-a-D-glucopyranose	10
	2-Acetamido-3-O-acetyl-2-deoxy-D-glucopyranose	11
$C_{10}H_{17}ClN_5O_{12}P_3$	2-Amino-6-chloro-9-(2'-deoxy-b-D-ribofuranosyl)purine-5'-triphosphate	106
$C_{10}H_{17}N_6O_{12}P_3$	2'-Amino-2'-deoxyadenosine-5'-triphosphate	113
$C_{10}H_{17}ClN_5O_{13}P_3$	2-Amino-6-chloro-(b-D-ribofuranosyl)purine-5'-triphosphate	110
$C_{10}H_{17}N_6O_{13}P_3$	2'-Amino-2'-deoxyguanosine-5'-triphospate	116
$C_{10}H_{17}N_2O_{14}P_3$	2'-Deoxythymidine-5'-triphosphate	548
$C_{10}H_{18}N_8S_2$	N,N''-(Dithia-2,1-ethanediyl)-bis-(N'-cyano-N''-methyl) guanidine	656
$C_{10}H_{18}O_2$	cis-2-Decenoic acid	479
	trans-2-Octenoic acid ethyl ester	1161
$C_{10}H_{18}BrNO_2$	1-N-Boc-4-bromopiperidine	301
$C_{10}H_{18}N_2O_2$	(1S,4S)-N-Boc-2,5-diazabicyclo[2.2.1]heptane	302
$C_{10}H_{18}N_4O_2$	N-tert-Butyl-3-isopropyl-5-oxo-4,5-dihydro-1H-1,2,4-triazole-1-carboxamide	372
	5,6-Diamino-1,3-dipropyluracil	566
$C_{10}H_{18}N_4O_3$	N-tert-Butyl-3-(2-hydroxypropan-2-yl)-5-oxo-4,5-dihydro-1H-1,2,4-triazole-1-carboxamide	371
	[2H]-N-(1,1-Dimethylethyl)-4,5-dihydro-3-(1-hydroxy-1-methylethyl)-5-oxo-1H-1,2,4-triazole-1-carboxamide	642
$C_{10}H_{18}N_2O_4$	6-Acetamido-6-deoxycastanospermine	15
$C_{10}H_{18}O_5$	Di-tert-butyl dicarbonate	580
	Methyl 6-deoxy-3,4-O-isopropylidene-a-D-galactopyranoside	995
	Methyl 2,3-O-isopropylidene-a-L-rhamnopyranoside	1020
$C_{10}H_{18}O_6$	Methyl 3,4-O-isopropylidene-a-D-galactopyranoside	1019
	Methyl 4,6-O-isopropylidene-a-D-glucopyranoside	1019
	Methyl 4,6-O-isopropylidene-a-D-mannopyranoside	1019
$C_{10}H_{18}O_8S$	1,2,O-Isopropylidene-6-O-methylsulfonyl-a-D-glucofuranose	881
$C_{10}H_{18}O_9$	1,4-D-Xylobiose	1425
$C_{10}H_{18}O_{12}Ca.H_2O$	D-Xylonic acid calcium salt hydrate	1425
$C_{10}H_{18}N_3O_{14}P_3$	5-Methycytidine-5'-triphosphate.	967
$C_{10}H_{19}NO$	1,2,2,6,6-Pentamethyl-4-piperidone	1182
$C_{10}H_{19}N_5O$	N4,N4-Dipropyl-2,4,6-triaminopyrimidine 1-oxyl, free radical	654
$C_{10}H_{19}NO_3$	1-Boc-4-piperidinol	304
	(R)-tert-Butyl 2-(hydroxymethyl) pyrrolidine-1-carboxylate	371
	(S)-tert-Butyl 2-(hydroxymethyl) pyrrolidine-1-carboxylate	371
$C_{10}H_{19}N_5O_3$	4-Amino-N-tert-butyl-3-(2-hydroxypropan-2-yl)-5-oxo-4,5-dihydro-1H-1,2,4-triazole-1-carboxamide	103
$C_{10}H_{19}NO_4$	5-Deoxy-5-dimethylamino-1,2-O-isopropylidene-a-D-xylofuranose	492
$C_{10}H_{19}NO_5S$	Ethyl 2-acetamido-2-deoxy-b-D-thioglucopyranoside	687
$C_{10}H_{19}NO_6$	Ethyl 2-acetamido-2-deoxy-b-D-glucopyranoside	687
$C_{10}H_{19}NO_6S$	2-(L-Fuco-tetrahydroxypentyl)-4(R)-1,3-thiazolidine-4-carboxylic acid	745
	2-(L-Rhamno-tetrahydroxypentyl)-4(R)-1,3-thiazolidine-4-carboxylic acid	1242
$C_{10}H_{19}NO_7S$	2-(D-Gluco-pentylhydroxypentyl)-4(R)-1,3-thiazolidine-4-carboxylic acid	779
$C_{10}H_{19}NO_8$	Di-b-D-Xylopyranosylamine	659
	O-a-D-Mannopyranosyl L-threonine	930
	Methyl b-neuraminic acid	1027

Formula Index

Formula	Product Name	Page
$C_{10}H_{20}N_4.4HCl$	Spermine 4HCl	1268
$C_{10}H_{20}ClNO$	2-Chloro-N,N-diisobutylacetamide	408
$C_{10}H_{20}N_2O_2$	(3R)-3-Amino-N1-Boc-piperidine	99
	4-Amino-1-Boc-piperidine	99
	(S)-3-N-Boc-Aminopiperidine	301
$C_{10}H_{12}H_8O_4$	2-Azidoadenosine	200
$C_{10}H_{20}FNO_4$	N-Butyl-1-deoxy-2-fluoronojirimycin	360
$C_{10}H_{20}O_6$	Butyl a-D-glucopyranoside	370
	Butyl b-D-glucopyranoside	371
	tert-Butyl b-D-glucopyranoside	371
	1,2,3,6-Tetra-O-methyl-D-glucopyranoside	1333
$C_{10}H_{20}N_2O_8S_2$	N-(b-D-Glucopyranosyl)-N'-[(2-methanethiosulfonyl)ethyl]urea	784
$C_{10}H_{21}NO_3$	5-(BOC-amino)-1-pentanol	301
$C_{10}H_{21}NO_4$	N-Butyldeoxygalactonojirimycin	360
	N-Butyldeoxynojirimycin	360
$C_{10}H_{21}NO_4.HCl$	N-Butyldeoxymannojirimycin HCl	360
	N-Butyldeoxynojirimycin HCl	360
$C_{10}H_{21}NO_6$	Voglibose	1422
$C_{10}H_{22}O_4S_2$	L-Rhamnose diethyl mercaptal	1241
$C_{10}H_{22}O_5S_2$	D-Galactose diethyldithioacetal	757
	D-Glucose diethyl mercaptal	790
$C_{10}H_{22}O_8S_2$	L-Rhamnose bis(ethylsulfone)	1241
$C_{10}H_{24}N_4$	Cyclam	457
$C_{10}H_{26}N_4$	Spermine	1268
$C_{11}H_4BrF_6N$	4-Bromo-2,8-bis(trifluoromethyl) quinoline	310
$C_{11}H_6F_3NO_3$	4-Hydroxy-7-trifluoromethyl-3-quinolinecarboxylic acid	848
$C_{11}H_6N_2O_3S_2$	Dehydroluciferin	482
$C_{11}H_6O_4$	Xanthotoxol	1423
$C_{11}H_7N$	Naphthalene-1-carbonitrile	1092
$C_{11}H_7NS$	1-Naphthyl isothiocyanate	1099
$C_{11}H_7NO$	1-Naphthyl isocyanate	1099
$C_{11}H_7KN_2O_3S_2$	D-Luciferin potassium salt	911
$C_{11}H_7N_2NaO_3S_2$	D-Luciferin sodium salt	912
$C_{11}H_7NO_4$	5-(4-Nitrophenyl)-2-furancarboxaldehyde	1132
$C_{11}H_8BrNO.HBr$	8-(Bromoacetyl)quinoline HBr	306
$C_{11}H_8FN_5$	(4-Fluorophenyl)(9H-purin-6-yl) amine	728
$C_{11}H_8ClN_5S$	8-(4-Chlorophenylthio)adenine	433
$C_{11}H_8O$	2-Naphthaldehyde	1092
$C_{11}H_8O_2$	Menadione	934
$C_{11}H_8N_2O_3S_2$	D-Luciferin free acid	911
$C_{11}H_9N$	3-Phenylpyridine	1197
$C_{11}H_9N_3S$	5-(1H-Pyrrol-1-yl)-2-mercaptobenzimidazole	1229
$C_{11}H_9NO$	2-Methyl-6-quinolinecarbaldehyde	1040
$C_{11}H_9NO_2$	3-Amino-2-naphthoic acid	144
	N-(2-Carboxyphenyl)pyrrole	383
$C_{11}H_9N_3O_2$	N4-Benzoylcytosine	228
$C_{11}H_9NO_4S$	1-Phenylsulfonylpyrrole-3-carboxylic acid	1199
$C_{11}H_9NO_5$	5-Nitrobenzofuran-2-carboxylic acid ethyl ester	1110
$C_{11}H_{10}ClNO$	2-Chloro-6-methoxy-4-methylquinoline	422
$C_{11}H_{10}O_2$	6-Methoxy-2-naphthol	946
$C_{11}H_{10}Cl_2O_2$	Phenol 4-(2,2-dichlorocyclopropyl)-1-acetate	1187
$C_{11}H_{10}BrN_3O_2$	6-Amino-1-benzyl-5-bromouracil	96
$C_{11}H_{10}O_5$	3,5-O-Benzylidene-D-lyxono-1,4-lactone	274
	3,5-O-Benzylidene-L-lyxono-1,4-lactone	274
$C_{11}H_{10}Cl_3NO_7$	3,5,6-Trichloro-2-pyridinol b-D-glucuronide	1391
$C_{10}H_7CH_2NH_2$	1-(Aminomethyl)naphthalene	140
$C_{11}H_{11}N_3O_2$	6-Amino-1-benzyluracil	98
$C_{11}H_{11}FO_3$	Ethyl 3-(4-fluorophenyl)-3-oxopropanoate	696
$C_{11}H_{11}NO_3$	6-Methoxyindole-2-carboxylic acid methyl ester	945
$C_{11}H_{11}NO_4$	N-Carbobenzyloxy-L-serine b-lactone	378
$C_{11}H_{11}N_3O_4$	5-Ethynyl-1-(b-D-ribofuranosyl)-imidazo-4-carbonitrile	711
$C_{11}H_{11}NO_5S$	Methyl 4-hydroxy-2-methyl-(2H)-1,2-benzothiazine-3-carboxylate-1,1-dioxide	1016
$C_{11}H_{12}N_2O_2$	DL-Tryptophan	1408
$C_{11}H_{12}O_3$	Vanillylideneacetone	1420
$C_{11}H_{12}ClN_3O_4$	6-Chloro-7-deaza-9-(b-D-ribofuranosyl)purine	399
$C_{11}H_{12}N_2O_5$	5-Ethynyl-2'-deoxyuridine	710
$C_{11}H_{12}Cl_2N_2O_5$	Chloramphenicol	392
$C_{11}H_{13}N.HCl$	2,3,4,5-Tetrahydro-1H-1,5-methano-3-benzazepine hydrochloride	1327
$C_{11}H_{13}ClO$	4-tert-Butylbenzoyl chloride	358
$C_{11}H_{13}NO$	4-Dimethylaminocinnamaldehyde	636
$C_{11}H_{13}N_3O$	4-Amino antipyrine	93
$C_{11}H_{13}NO_2$	Acetoacetate-o-toluidide	34
	2-Aminoindan-2-carboxylic acid methyl ester	133
	4-(4-Morpholinyl)benzaldehyde	1086
$C_{11}H_{13}NO_3$	Acetoacetate-o-anisidide	34
	N-Acetyl-DL-phenylalanine	60
$C_{11}H_{13}IN_4O_3$	7-Deaza-2'-deoxy-7-iodoadenosine	476
$C_{11}H_{13}NO_4$	N-Acetyl-L-tyrosine	65
$C_{11}H_{13}N_3O_4$	7-Deaza-2'-deoxyinosine	475
	N4-Etheno 2'-deoxycytidine	684
$C_{11}H_{13}IN_4O_4$	7-Deaza-2'-deoxy-7-iodoguanosine	476
	7-Deaza-7-iodoadenosine	478
$C_{11}H_{13}N_2O_5D_3$	5'-O-Methyl-D3-thymidine	1047
$C_{11}H_{13}N_3O_5$	7-Deaza-2'-deoxyxanthosine	476
	N4-Ethenocytidine	683
$C_{11}H_{13}F_2N_3O_5$	5'-O-Acetyl-2'-deoxy-2',2'-difluorocytidine	42

Formula Index

Formula	Product Name	Page
$C_{11}H_{13}NO_7$	4-Nitrophenyl a-L-arabinofuranoside	1124
	4-Nitrophenyl a-L-arabinopyranoside	1124
	4-Nitrophenyl b-L-arabinopyranoside	1124
	4-Nitrophenyl b-D-ribofuranoside	1141
	2-Nitrophenyl b-D-xylopyranoside	1150
	4-Nitrophenyl a-D-xylopyranoside	1150
	4-Nitrophenyl b-D-xylopyranoside	1150
$C_{11}H_{13}BrO_8$	4,6-Di-O-acetyl-2,3-O-carbonyl-a-D-mannopyranosyl bromide	558
$C_{11}H_{14}O$	6-Methoxytetralin	966
$C_{11}H_{14}N_2O$	Cytisine	470
$C_{11}H_{14}O_2$	Benzyl butyrate	262
$C_{11}H_{13}NO_2HCl$	2-Aminoindan-2-carboxylic acid methyl ester HCl	133
$C_{11}H_{14}N_4O_2$	7-Deaza-2',3'-dideoxyadenosine	476
$C_{11}H_{14}O_3$	Vanillylacetone	1419
$C_{11}H_{14}N_4O_3$	7-Deaza-2'-deoxyadenosine	475
	7-Deaza-2',3'-dideoxyguanosine	476
$C_{11}H_{14}N_4O_4$	3-Deazaadenosine	474
	7-Deazaadenosine	474
	7-Deaza-2'-deoxyguanosine	475
$C_{11}H_{14}FN_4O_4$	7-Deaza-2'-deoxy-2'-fluoroguanosine	475
$C_{11}H_{14}N_4O_4S$	6-Methylmercapto-9-(b-D-ribofuranosyl)purine	1023
$C_{11}H_{14}FN_3O_5$	N4-Acetyl-2'-deoxy-2'-fluorocytidine	45
$C_{11}H_{14}N_4O_5$	7-Deazaguanosine	477
	9-Deazaguanosine	477
	2'-O-Methylinosine	1018
	3'-O-Methylinosine	1018
$C_{11}H_{14}N_3O_5P$	DEPBT	552
$C_{11}H_{14}N_2O_6$	1-(2'-O-4-C-Methylene-b-D-ribofuranosyl)thymine	1008
$C_{11}H_{14}O_7$	Methyl 3,4-di-O-acetyl-D-glucuronal	998
$C_{11}H_{14}N_2O_7$	2,2'-Anhydro-6-methoxycarbonyl-b-D-arabinofuranosyl uracil	174
$C_{11}H_{15}BClF_4N_5O$	TCTU	1281
$C_{11}H_{15}ClF_6N_5OP$	HCTU	809
$C_{11}H_{15}BrO_2$	3-Bromoadamantane-1-carboxylic acid	307
$C_{11}H_{15}NO_3$	2-Deoxy-L-ribose-anilide	545
$C_{11}H_{15}N_5O_3$	2'-Deoxy-N6-methyladenosine	537
	3'-Deoxy-2'-O-methyladenosine	537
$C_{11}H_{15}N_5O_3S$	5'-Deoxy-5'-(methylthio) adenosine	539
$C_{11}H_{15}N_5O_4$	6-Amino-9-(2'-C-methyl-b-D-ribofuranosyl)purine	143
	2'-Deoxy-N2-methylguanosine	538
	2'-C-Methyladenosine	974
	2'-O-Methyladenosine	974
	3'-O-Methyladenosine	975
	8-Methyladenosine	975
	N1-Methyladenosine	975
$C_{11}H_{15}N_5O_4.HI$	N1-Methyladenosine hydroiodide	975
$C_{11}H_{15}NO_4S$	Diethyl 5-amino-3-methyl-2,4-thiophenedicarboxylate	604
$C_{11}H_{15}N_5O_4S$	2-Methylthioadenosine	1045
	7-Methyl-6-thioguanosine	1046
$C_{11}H_{15}FN_2O_5$	1-(2'-Deoxy-2'-fluoro-b-D-arabinofuranosyl)-5-ethyluracil	514
$C_{11}H_{15}N_3O_5$	3'-O-Acetyl-2'-deoxycytidine	42
	N4-Acetyl-2'-deoxycytidine	42
$C_{11}H_{15}N_5O_5$	2'-C-Methylguanosine	1014
	2'-O-Methylguanosine	1014
	3'-O-Methylguanosine	1014
	N1-Methylguanosine	1015
	N7-Methylguanosine	1015
$C_{11}H_{15}N_3O_6$	N4-Acetylcytidine	41
	N4-Acetylcytosine	41
$C_{11}H_{15}BrO_7$	2,3,4-Tri-O-acetyl-D-arabinopyranosyl bromide - Stabilised with 2% CaCO3	1360
	2,3,4-Tri-O-acetyl-a-D-xylopyranosyl bromide	1374
$C_{11}H_{15}FO_7$	2,3,5-Tri-O-acetyl-L-arabinofuranosyl fluoride	1360
	1,3,5-Tri-O-acetyl-2-deoxy-2-fluoro-a-D-arabinofuranose	1362
	1,2,5-Tri-O-acetyl-3-deoxy-3-fluoro-D-ribofuranose	1363
$C_{11}H_{15}NO_7$	2,3,4-Tri-O-acetyl-D-ribononitrile	1372
$C_{11}H_{15}N_3O_7$	2,3,4-Tri-O-acetyl-b-D-ribopyranosyl azide	1372
	2,3,4-Tri-O-acetyl-b-D-xylopyranosyl azide	1374
$C_{11}H_{15}N_5O_7P.Na$	N6-Methyladenosine-5'-monophosphate sodium salt	975
$C_{11}H_{16}N_2$	Phenylpiperidin-4-yl-amine	1197
$C_{11}H_{16}N_5O.BF_4$	TBTU	1281
$C_{11}H_{16}F_6N_5OP$	HBTU	808
$C_{11}H_{16}O_3$	8-Hydroxyadamantane-1-carboxylic acid	824
$C_{11}H_{16}NO_3S.Na$	N-Ethyl-N-(3-sulfopropyl) aniline sodium salt	702
$C_{11}H_{16}N_2O_3$	5-Deoxy-L-arabinose phenylhydrazone	486
	5-Deoxy-L-ribose phenylhydrazone	546
$C_{11}H_{16}ClN_5O_4$	2-Amino-6-chloro-7-methyl-9-(b-D-ribofuranosyl)purine	107
$C_{11}H_{16}N_6O_4$	2-Amino-2'-O-methyladenosine	138
	2,6-Diamino-9-(2'-O-methyl-b-D-ribofuranosyl)purine	567
	2,6-Diamino-9-(3'-O-methyl-b-D-ribofuranosyl)purine	567
$C_{11}H_{16}N_2O_5$	2'-Deoxy-5-ethyluridine	512
	5'-O-Methylthymidine	1048

Formula Index

Formula	Product Name	Page
$C_{11}H_{16}N_2O_5$	N3-Methylthymidine	1048
$C_{11}H_{16}O_6$	Methyl 4,6-di-O-acetyl-2,3-didehydro-2,3-dideoxy-a-D-galactopyranoside	998
$C_{11}H_{16}NO_6S.Na$	N-(2-Hydroxy-3-sulfopropyl)-3,5-dimethoxyaniline sodium salt	847
$C_{11}H_{16}N_2O_6$	2'-O-Methyl-5-methyluridine	1026
$C_{11}H_{16}O_7$	Methyl 2,3-O-carbonyl-4,6-O-isopropylidene-a-D-mannopyranoside	988
	1,2,3-Tri-O-acetyl-5-deoxy-b-D-ribofuranose	1365
	1,3,5-Tri-O-acetyl-2-deoxy-D-ribose	1365
$C_{11}H_{16}N_5O_7PS$	2-Methylthioadenosine 5-monophosphate	1046
$C_{11}H_{16}O_8$	2,3,4-Tri-O-acetyl-D-xylopyranose	1374
$C_{11}H_{16}N_2O_8$	N-Acetyl-L-aspartyl-L-glutamic acid	38
$C_{11}H_{16}N_5O_8P.C_{12}H_{32}N_2$	2'-C-Methylguanosine 5'-monophosphate triethyl ammonium salt	1015
$C_{11}H_{16}NNaO_8$	N-Acetyl-2,3-dehydro-2-deoxyneuraminic acid sodium salt	41
$C_{11}H_{16}N_5O_{11}P_2.C_{18}H_{45}N_3$	2'-C-Methylguanosine 5'-diphosphate triethylammonium salt	1015
$C_{11}H_{16}Cl_2N_5O_{12}P_3$	5'-Adenylic acid monoanhydride with (dichlorophosphonomethyl) phosphonic acid	75
$C_{11}H_{17}N_5$	6-n-Hexylaminopurine	818
$C_{11}H_{17}NO_2.HCl$	3-Amino-adamantane-1-carboxylic acid hydrochloride	91
$C_{11}H_{17}N_2O_2$	N-Boc-4-cyanopiperidine	301
$C_{11}H_{17}BClNO_3$	3-Chloropyridine-4-boronic acid pinacol ester	435
$C_{11}H_{17}N_3O_5$	5'-Methylaminothymidine	978
	2'-O-Methyl-5-methylcytidine	1024
	3'-O-Methyl-5-methylcytidine	1024
$C_{11}H_{17}NO_6$	Allyl 2-acetamido-2-deoxy-b-D-glucopyranoside	82
$C_{11}H_{17}NO_8$	4-Acetamido-2,6-anhydro-3,4-dideoxy-D-glycero-D-galactonon-2-enonic acid	12
	2,3-Dehydro-2-deoxy-N-acetylneuraminic acid	481
$C_{11}H_{18}O$	1-Adamantanemethanol	68
$C_{11}H_{18}N_2O_2$	(R)-tert-Butyl 2-(cyanomethyl) pyrrolidine-1-carboxylate	359
	(S)-tert-Butyl 2-(cyanomethyl) pyrrolidine-1-carboxylate	359
$C_{11}H_{18}O_5$	1,2:3,5-Di-O-isopropylidene-a-D-apiose	622
	1,2:3,4-Di-O-isopropylidene-L-arabinopyranose	622
	2,3:4,5-Di-O-isopropylidene-D-arabinose	622
	1,2:3,5-Di-O-isopropylidene-a-D-xylofuranose	631
	1,2:3,5-Di-O-Isopropylidene-a-L-xylofuranose	631
$C_{11}H_{18}O_6$	4-O-Acetyl-2,5-anhydro-1,3-isopropylidene-D-glucitol	38
$C_{11}H_{18}O_7$	3-O-Acetyl-1,2-O-isopropylidene-a-D-galactofuranose	55
	3-O-Acetyl-1,2-O-isopropylidene-a-D-glucofuranose	55
$C_{11}H_{18}Br_2O_8$	Pentaerythritol dibromide b-D-glucuronide	1181
$C_{11}H_{18}N_5O_{14}P_3.4C_6H_{15}N$	2'-C-Methylguanosine 5'-triphosphate triethyl ammonium salt - Aqueous solution	1015
$C_{11}H_{19}NO_4$	4,4'-Bis [2-(3-methoxyphenyl) ethenyl]-2,2'-bipyridine	294
	N-Boc-isonipecotic acid	302
	N-Boc-2-methyl-L-proline	303
	N-Boc-(R)-Nipecotic acid	303
	N-Boc-(S)-Nipecotic acid	303
	2-(tert-Butoxycarbonylamino)hex-5-enoic acid	356
	Ethyl-2-cyano-4,4-diethoxbutyrate	693
$C_{11}H_{19}NO_5$	N-Boc-cis-4-hydroxy-L-proline methyl ester	302
$C_{11}H_{19}NO_6$	2-Acetamido-2-deoxy-4,6-O-isopropylidene-D-glucopyranose	23
	Allyl 2-acetamido-2-deoxy-a-D-glucopyranoside	82
	Lotaustralin	911
$C_{11}H_{19}NO_8$	N-Acetylmuramic acid	58
$C_{11}H_{19}NO_9$	N-Acetylneuraminic acid	59
$C_{11}H_{19}NO_{10}$	N-Glycolylneuraminic acid	800
$C_{11}H_{20}ClF_6N_2P$	PipClU	1206
$C_{11}H_{20}O_2$	Delta undecalactone	482
	Undecenoic acid	1412
$C_{11}H_{20}N_2O_2$	(S)-3,6-Diethoxy-2,5-dihydro-2-isopropylpyrazine	603
	(R)-2, 5-Dihydro-3,6-diethoxy-2-isopropylpyrazine	613
$C_{11}H_{20}N_4O_2$	N-tert-Butyl-3-isopropyl-4-methyl-5-oxo-4,5-dihydro-1H-1,2,4-triazole-1-carboxamide	372
$C_{11}H_{20}O_4S$	Ethyl-2,3-O-isopropylidene-a-L-thiorhamnopyranoside	699
$C_{11}H_{20}O_5$	2,3:4,5-Di-O-isopropylidene-D-arabitol	622
	2,3:4,5-Di-O-isopropylidene-L-arabitol	622
	2,3:4,5-Di-O-isopropylidene-D-xylitol	630

Formula Index

Formula	Product Name	Page
$C_{11}H_{20}O_5$	Methyl 6-deoxy-3,4-O-isopropylidene-2-O-methyl-a-D-galactopyranoside	995
$C_{11}H_{20}O_6$	3,4-O-Isopropylidene-1,2-di-O-methyl-a-D-galactopyranoside	876
$C_{11}H_{20}N_2O_8$	2-Acetamido-2-deoxy-a-D-galactopyranosyl serine	19
	2-Acetamido-2-deoxy-D-glucopyranosyl serine	23
	Tn-Antigen	1354
$C_{11}H_{20}O_{10}$	3-O-(b-D-Galactopyranosyl)-D-arabinose	750
$C_{11}H_{21}F_6N_7OP_2$	AOP	183
$C_{11}H_{21}N_2O_2$	4-Acetamido-2,2,6,6-tetramethylpiperidine-1-oxyl	30
$C_{11}H_{21}NO_3$	N-Boc-4-piperidinemethanol	304
$C_{11}H_{21}NO_6$	N-Boc-1,5-imino-1,5-dideoxy-D-glucitol	302
	Isopropyl 2-acetamido-2-deoxy-b-D-glucopyranoside	874
	Propyl 2-acetamido-2-deoxy-b-D-glucopyranoside	1215
	N-Valeryl-D-glucosamine	1418
$C_{11}H_{21}NO_8$	Methyl b-neuraminic acid methyl ester	1027
$C_{11}H_{22}O_{11}.H_2O$	1-O-(a-Glucopyranosyl)-D-mannitol - Dihydrate	783
$C_{11}H_{23}NO_7$	N-Valinyl-1-deoxy-D-glucitol	1418
$C_{11}H_{26}N_4O_2$	2N-Boc-2',2''-triaminotriethylamine	305
$C_{11}H_{26}N_2O_6$	1,3-Bis[tris(hydroxymethyl) methylamino]propane	297
$C_{12}H_6N_4$	4,4'-Dicyano-2,2'-bipyridine	593
$C_{12}H_6O_3$	1,8-Naphthalic anhydride	1093
$C_{12}H_6NO_4Na$	Resazurin sodium salt	1238
$C_{12}H_8I_2$	4,4-Diiodobiphenyl	620
$C_{12}H_8N_2O_2$	2,2'-Bipyridine-4,4'-dicarboxaldehyde	289
$C_{12}H_8O_4$	5-Methoxypsoralen	964
	8-Methoxypsoralen	964
$C_{12}H_8N_2O_4$	2,2'-Bipyridine-3,3'-dicarboxylic acid	289
	2,2'-Bipyridine-4,4'-dicarboxylic acid	289
	2,2'-Bipyridine-5,5'-dicarboxylic acid	289
	2,2'-Bipyridine-6,6'-dicarboxylic acid	289
$C_{12}H_8D_{12}O_6$	2,3:4,5-Di-O-isopropylidene-b-D-fructopyranose-D12	624
$C_{12}H_9I$	4-Iodobiphenyl	862
$C_{12}H_9N$	Carbazole	377
$C_{12}H_9N_3O$	6,11-Dihydro-5H-pyrido[2,3-b][1,5]benzodiazepin-5-one	615
$C_{12}H_9Cl_2N_3O$	2-Chloro-N-(2-chloro-4-methyl-3-pyridinyl)-3-pyridinecarboxamide	397
$C_{12}H_9N_5O$	N6-Benzoyladenine	221
$C_{12}H_9ClO_2S$	4-Biphenylsulfonyl chloride	288
$C_{12}H_9BrClNO_3$	5-Bromo-4-chloroindolyl 1,3-diacetate	314
	5-Bromo-6-chloroindolyl 1,3-diacetate	314
$C_{12}H_{10}$	Acenaphthene	9
$C_{12}H_{10}I.NO_3$	Diphenyliodinium nitrate	653
$C_{12}H_{10}BrNO$	2-Benzyloxy-3-bromopyridine	278
	2-Benzyloxy-5-bromopyridine	279
$C_{12}H_{10}ClNO$	4-Amino-4'-chlorodiphenyl ether	106
$C_{12}H_{10}N_2O$	4'-Methyl-2,2'-bipyridine-4-carboxaldehyde	986
$C_{12}H_{10}O_2$	4,4'-Dihydroxybiphenyl	616
	1-Naphthyl acetate	1096
$C_{12}H_{10}N_2O_2$	4-Methyl-4'-carboxy-2,2'-bipyridine	988
$C_{12}H_{10}N_4O_2$	2,2'-Bipyridine-4,4'-dicarboxamide	289
$C_{12}H_{10}BrNO_3$	5-Bromoindolyl-1,3-diacetate	334
$C_{12}H_{10}ClNO_3$	6-Chloroindoxyl 1,3-diacetate	417
$C_{12}H_{10}O_4$	4-Methylumbelliferyl acetate	1064
$C_{12}H_{10}Cl_2N_2O_5P.Na$	5,6-Dichloro-(1-b-D-ribofuranosyl) benzimidazole 3',5'-cyclic monophosphothioate, Sp-isomer sodium salt	592
$C_{12}H_{11}N_5$	6-Benzyladenine	257
	N9-Benzyladenine	257
	N6-Benzylaminopurine	260
$C_{12}H_{11}N_5O$	O6-Benzylguanine	271
	6-(3-Hydroxybenzylamino)purine	825
$C_{12}H_{12}N_2$	2-Benzylaminopyridine	260
	4,4'-Dimethyl-2,2'-bipyridine	640
	5,5'-Dimethyl-2,2'-bipyridine	641
	6,6'-Dimethyl-2,2'-bipyridine	641
$C_{12}H_{12}N_2S_2$	4,4'-Di(methylthio)-2,2'-bipyridine	647
	2,2'-Dithiodianiline	657
$C_{12}H_{12}N_2O_2$	4,4'-Bis(hydroxymethyl)-2,2-bipyridine	294
	4,4'-Dimethoxy-2,2'-bipyridine	633
$C_{12}H_{12}ClNO_2S$	Dansyl chloride	472
$C_{12}H_{12}Cl_2N_2O_4$	5,6-Dichlorobenzimidazole-1-b-D-ribofuranoside	582
	5,6-Dichloro-1-(b-D-ribofuranosyl) benzimidazole	591
$C_{12}H_{12}NNaO_9$	4-Nitrophenyl b-D-glucuronide sodium salt	1136
$C_{12}H_{13}N.HCl$	(R)-(+)-1,1-Naphthyl ethylamine HCl	1097
$C_{12}H_{13}NO_2$	Ethyl indole-3-acetate	699
	Indole-3-butyric acid	855
$C_{12}H_{13}BrN_2O_3$	Glycine 7-amido-4-methylcoumarin hydrobromide salt	798
$C_{12}H_{13}N_5O_3$	N6-Etheno 2'-deoxyadenosine	683

Formula Index

$C_{12}H_{13}N_5O_4$

Formula	Product Name	Page
$C_{12}H_{13}N_5O_4$	N6-Ethenoadenosine	683
$C_{12}H_{13}N_3O_7.H_3N$	L-gamma-Glutamyl-3-carboxy-4-nitroanilide	795
$C_{12}H_{13}NO_9$	2-Nitrophenyl b-D-glucuronide	1136
	4-Nitrophenyl a-D-glucuronide	1136
	4-Nitrophenyl b-D-glucuronide	1136
$C_{12}H_{13}FN_2O_9$	2,4-Dinitrophenyl 2-deoxy-2-fluoro-b-D-glucopyranoside	648
$C_{12}H_{14}$	9,10-Dihydrophenanthrene	615
$C_{12}H_{14}N_2.2HCl$	N-(1-Naphthyl)ethylenediamine 2HCl	1097
$C_{12}H_{14}N_4$	3,3',4,4'-Biphenyltetramine 4HCl hydrate	288
	3,3'-Diaminobenzidine	563
$C_{12}H_{14}N_4.4HCl$	3,3'-Diaminobenzidine tetrahydrochloride	564
$C_{12}H_{14}O$	Cyclopentylphenylketone	465
$C_{12}H_{14}F_3NO$	4-(3-Trifluoromethyl)phenyl-4-piperidinol	1396
$C_{12}H_{14}O_2$	2-Acetyl-5,6,7,8-tetrahydro-1-naphthol	62
$C_{12}H_{14}O_3$	4-Allyl-2-methoxyphenol acetate	88
$C_{12}H_{14}O_4$	Benzyl-2,3-anhydro-a-D-ribopyranoside	260
$C_{12}H_{14}N_4O_4$	5'-O-Acetyl-2',3'-dideoxyinosine	47
$C_{12}H_{14}O_5$	2,4-O-Benzylidene-L-xylose	275
$C_{12}H_{14}N_2O_5$	4-Aminobenzoyl-L-glutamic acid	96
	2'-Deoxy-5-propynyluridine	543
$C_{12}H_{14}ClIN_2O_5$	5-Chloro-5'-deoxy-5'-iodo-2',3'-O-isopropylideneuridine	404
$C_{12}H_{14}N_2O_6$	2'-Deoxy-5-propargyloxyuridine	543
	2'-O-Propargyluridine	1213
	3'-O-Propargyluridine	1213
$C_{12}H_{14}ClNO_7$	2-Chloro-4-nitrophenyl a-D-fucopyranoside	427
$C_{12}H_{14}O_7$	Phenyl b-D-glucuronide	1196
$C_{12}H_{14}ClNO_7$	2-Chloro-4-nitrophenyl a-L-fucopyranoside	427
$C_{12}H_{14}FNO_7$	2,3,4-Tri-O-acetyl-1-deoxy-1-fluoro-b-D-arabinopyranosyl cyanide	1362
$C_{12}H_{14}N_2O_7$	E-5-(2-Carboxyvinyl)-2'-deoxyuridine	384
$C_{12}H_{14}N_4O_7$	4-Nitrophenyl 2-azido-2-deoxy-a-D-galactopyranoside	1124
	4-Nitrophenyl 2-azido-2-deoxy-b-D-galactopyranoside	1124
	2,3,4-Tri-O-acetyl-1-azido-1-deoxy-b-D-arabinopyranosyl cyanide	1360
$C_{12}H_{14}BrNO_8$	2-Bromo-4-nitrophenyl b-D-galactopyranoside	344
	4-Bromo-2-nitrophenyl b-D-galactopyranoside	344
$C_{12}H_{14}ClNO_8$	2-Chloro-4-nitrophenyl b-D-galactopyranoside	427
	4-Chloro-2-nitrophenyl b-D-galactopyranoside	427
	2-Chloro-4-nitrophenyl a-D-glucopyranoside	428
$C_{12}H_{14}FNO_8$	2-Fluoro-4-nitrophenyl b-D-galactopyranoside	726
	4-Fluoro-2-nitrophenyl b-D-galactopyranoside	726
$C_{12}H_{14}O_{35}S_8.N_8H_{32}$	Sucrose octasulfate ammonium salt	1274
$C_{12}H_{14}K_8O_{35}S_8$	Sucrose octasulfate potassium salt	1274
$C_{12}H_{14}Na_8O_{35}S_8$	Sucrose octasulfate sodium salt	1275
$C_{12}H_{15}N_3O_2S$	Dansyl hydrazine	472
$C_{12}H_{15}NO_3$	7,8-Dimethoxy-2,3,4,5-tetrahydro-2-benzazepinone	635
$C_{12}H_{15}N_5O_3$	Entecavir	676
$C_{12}H_{15}ClIN_3O_4$	5-Chloro-5'-deoxy-5'-iodo-2',3'-O-isopropylidenecytidine	404
$C_{12}H_{15}FIN_3O_4$	5'-Deoxy-5-fluoro-5'-iodo-2',3'-O-isopropylidenecytidine	519
$C_{12}H_{15}NO_4$	L-Glutamic acid 5-benzyl ester	795
$C_{12}H_{15}N_3O_4$	2'-Deoxy-5-propynylcytidine	543
	N-Pyrrolo-2'-deoxycytidine	1229
$C_{12}H_{15}N_5O_4$	3'-O-Acetyl-2'-deoxyadenosine	42
	4-Amino-6-methyl-8-(2'-deoxy-b-D-ribofuranosyl)-7-pteridone	140
$C_{12}H_{15}IN_6O_4$	5'-Ethylcarboxamido-2-iodoadenosine	692
$C_{12}H_{15}FO_5$	Phenyl 2-deoxy-2-fluoro-a-D-glucopyranoside	1192
	Phenyl 3-deoxy-3-fluoro-a-D-glucopyranoside	1192
	Phenyl 4-deoxy-4-fluoro-a-D-glucopyranoside	1192
	Phenyl 6-deoxy-6-fluoro-a-D-glucopyranoside	1193
$C_{12}H_{15}N_2O_5$	N2-Acetyl-9-(2-acetoxyethoxymethyl)guanine	36
$C_{12}H_{15}N_3O_5$	2'-O-Propargylcytidine	1212
	3'-O-Propargylcytidine	1212
$C_{12}H_{15}N_5O_5$	5'-O-Acetyladenosine	37
	3-Methyl-8-(2-deoxy-b-D-ribofuranosyl)isoxanthopterin	996
	6-Methyl-8-(2-deoxy-b-D-ribofuranosyl)isoxanthopterin	997
$C_{12}H_{15}ClO_6$	4-Chlorophenyl b-D-glucopyranoside	432
$C_{12}H_{15}ClN_2O_6$	5-Chloro-2',3'-O-isopropylideneuridine	420
$C_{12}H_{15}FN_2O_6$	3'-O-Acetyl-2'-deoxy-2'-fluoro-5-methyluridine	45
$C_{12}H_{15}O_6PS$	Diethyl p-tosyloxymethylphosphonate	606
$C_{12}H_{15}NO_7$	2-Aminophenyl b-D-glucuronide	149
	4-Aminophenyl b-D-glucuronide	149

Formula Index

Formula	Product Name	Page
$C_{12}H_{15}NO_7$	2-Nitrophenyl b-D-fucopyranoside	1130
	2-Nitrophenyl b-L-fucopyranoside	1130
	4-Nitrophenyl a-L-fucopyranoside	1131
	4-Nitrophenyl b-D-fucopyranoside	1131
	4-Nitrophenyl b-L-fucopyranoside	1131
	4-Nitrophenyl a-L-rhamnopyranoside	1141
$C_{12}H_{15}NO_7.HCl$	2-Aminophenyl b-D-glucuronide HCl	150
$C_{12}H_{15}NO_7S$	2-Nitrophenyl b-D-thiogalactopyranoside	1145
	4-Nitrophenyl b-D-thiogalactopyranoside	1145
	4-Nitrophenyl b-D-thioglucopyranoside	1145
	4-Nitrophenyl a-D-thiomannopyranoside	1145
	4-Nitrophenyl b-D-thiomannopyranoside	1146
$C_{12}H_{15}NO_8$	4-Nitrophenyl b-D-galactofuranoside	1132
	2-Nitrophenyl b-D-galactopyranoside	1132
	2-Nitrophenyl b-D-galactopyranoside - non-animal origin	1132
	3-Nitrophenyl b-D-galactopyranoside	1133
	4-Nitrophenyl a-D-galactopyranoside	1133
	4-Nitrophenyl b-D-galactopyranoside	1133
	2-Nitrophenyl b-D-glucopyranoside	1134
	3-Nitrophenyl b-D-glucopyranoside	1134
	4-Nitrophenyl a-D-glucopyranoside	1134
	4-Nitrophenyl b-D-glucopyranoside	1134
	2-Nitrophenyl b-D-mannopyranoside	1139
	4-Nitrophenyl a-D-mannopyranoside	1139
	4-Nitrophenyl b-D-mannopyranoside	1139
$C_{12}H_{15}NO_8.H_2O$	4-Nitrophenyl b-D-galactopyranoside hydrate	1133
$C_{12}H_{15}O_{17}S_2.Na_3$	2,5-Anhydro-4-O-(a-L-idopyranosyluronic acid 2-sulfate)-D-mannofuranose 6-sulfate trisodium salt	172
$C_{12}H_{15}NO_{19}S_3.Na_4$	Heparin derived Disaccharide	809
$C_{12}H_{15}K_7O_{32}S_7$	Sucrose heptasulfate potassium salt	1273
$C_{12}H_{16}N_2S.HCl$	Xylazine HCl	1424
$C_{12}H_{16}O$	4-Isobutylacetophenone	867
$C_{12}H_{16}O_2$	Ethyl 3,5-dimethylphenyl acetate	695
$C_{12}H_{16}N_4O_2$	6-Amino-1-benzyl-5-methylaminouracil	97
$C_{12}H_{16}BF_4N_5O_2$	TDBTU	1281
$C_{12}H_{16}O_3$	4-(N-Butoxy)phenyl acetic acid	357
$C_{12}H_{16}O_4$	3-O-Benzyl-2-deoxy-D-arabinopyranose	263
$C_{12}H_{16}ClN_3O_4$	5-Chloro-5'-deoxy-2',3'-O-isopropylidenecytidine	404
$C_{12}H_{16}FN_3O_4$	5'-Deoxy-5-fluoro-2',3'-O-isopropylidenecytidine	520
$C_{12}H_{16}N_2O_4$	Methyl-3-[5-(2-methoxycarbonylethyl)pyrazin-2-yl]propionate	1024
$C_{12}H_{16}N_4O_4$	2-Amino-4-methoxy-7-(2-deoxy-b-D-ribofuranosyl)-pyrrolo[2,3-d] pyrimidine	137
	7-Deaza-2'-deoxy-6-methoxyguanosine	476
	7-Deaza-2'-C-methyladenosine	478
$C_{12}H_{16}N_6O_4$	5'-Ethylcarboxamidoadenosine	692
$C_{12}H_{16}O_4S$	Phenyl a-L-thiorhamnopyranoside	1201
$C_{12}H_{16}O_5$	Benzyl b-D-arabinopyranoside	260
	Benzyl b-L-arabinopyranoside	260
	1,3-O-Benzylidene-D-arabitol	272
	1,3-O-Benzylidene-L-arabitol	272
	5-O-Benzyl-D-ribose	281
	Benzyl a-D-xylopyranoside	284
$C_{12}H_{16}ClN_3O_5$	5-Chloro-2',3'-O-isopropylidenecytidine	420
$C_{12}H_{16}FN_3O_5$	5-Fluoro-2',3'-O-isopropylidenecytidine	724
$C_{12}H_{16}N_4O_5$	7-Deaza-2'-C-methylguanosine	478
$C_{12}H_{16}O_5S$	Phenyl b-D-thiogalactopyranoside	1200
	Phenyl b-D-thioglucopyranoside	1200
	Phenyl a-D-thiomannopyranoside	1201
$C_{12}H_{16}O_6$	Phenyl a-D-galactopyranoside	1195
	Phenyl b-D-galactopyranoside	1195
	Phenyl a-D-glucopyranoside	1195
	Phenyl b-D-glucopyranoside	1195
$C_{12}H_{16}N_2O_6$	3'-O-Acetylthymidine	63
	2'-O-Allyluridine	90
	3'-O-Allyluridine	90
	2',3'-O-Isopropylideneuridine	883
$C_{12}H_{16}O_7$	a-Arbutin	192
	Arbutin	192
	3,4,6-Tri-O-acetyl-D-galactal	1368
	3,4,6-Tri-O-acetyl-D-glucal	1368
	3,4,6-Tri-O-acetyl-L-glucal	1368
$C_{12}H_{16}F_2O_7$	3,4,6-Tri-O-acetyl-2-deoxy-2-fluoro-D-glucopyranosyl fluoride	1363
	3,4,6-Tri-O-acetyl-2-deoxy-2-fluoro-D-mannopyranosyl fluoride	1363
$C_{12}H_{16}N_2O_7$	5-Acetoxymethyl-2'-deoxyuridine	36

Formula Index

Formula	Product Name	Page
$C_{12}H_{16}O_8$	2,3,4-Tri-O-acetyl-1,6-anhydro-b-D-glucopyranose	1360
$C_{12}H_{16}O_9$	Methyl 4,6-di-O-acetyl-2,3-carbonyl-b-D-mannopyranoside	998
	Tri-O-acetyl-4-pentulosonic acid methyl ester	1371
$C_{12}H_{16}NO_{11}P.C_6H_{13}N$	2-Nitrophenyl b-D-galactopyranoside-6-phosphate cyclohexylammonium salt	1133
$C_{12}H_{16}NO_{11}P$	4-Nitrophenyl-myo-inositol-1-yl phosphate	1137
$C_{12}H_{17}Cl$	2,3,4,6-Pentamethylbenzyl chloride	1182
$C_{12}H_{17}NO_3$	Deacetylanisomycin	473
$C_{12}H_{17}N_5O_4$	6-Dimethylamino-9-(b-D-ribofuranosyl)purine	639
$C_{12}H_{17}NO_5$	4-Aminophenyl b-L-fucopyranoside	149
$C_{12}H_{17}NO_5S.HCl$	4-Aminophenyl b-D-thiomannopyranoside HCl	152
$C_{12}H_{17}N_3O_5$	2'-O-Allylcytidine	84
	3'-O-Allylcytidine	84
	2',3'-O-Isopropylidenecytidine	875
$C_{12}H_{17}N_5O_5$	2-Dimethylaminoguanosine	637
$C_{12}H_{17}NO_5S$	4-Aminophenyl b-D-thiogalactopyranoside	151
	4-Aminophenyl b-D-thioglucopyranoside	151
	4-Aminophenyl b-D-thiomannopyranoside	152
$C_{12}H_{17}NO_6$	4-Aminophenyl b-D-galactopyranoside	149
	4-Aminophenyl a-D-glucopyranoside	149
	4-Aminophenyl b-D-glucopyranoside	149
	4-Aminophenyl a-D-mannopyranoside	150
$C_{12}H_{17}NO_6.HCl$	4-Aminophenyl b-D-mannopyranoside HCl	150
$C_{12}H_{17}N_3O_6$	N4-Acetyl-2'-O-methylcytidine	58
$C_{12}H_{17}BrO_7$	2,3,4-Tri-O-acetyl-a-L-fucopyranosyl bromide	1367
	2,3,4-Tri-O-benzoyl-L-fucopyranosyl bromide	1378
$C_{12}H_{17}FO_7$	1,3,4-Tri-O-acetyl-2-deoxy-2-fluoro-L-fucose	1363
$C_{12}H_{17}N_3O_7$	2,3,4-Tri-O-acetyl-b-L-fucopyranosyl azide	1367
	2,3,4-Tri-O-acetyl-a-L-rhamnopyranosyl azide	1371
$C_{12}H_{17}N_3O_8$	3,4,6-Tri-O-acetyl-2-azido-2-deoxy-D-galactose	1361
$C_{12}H_{17}NO_{12}$	Isosorbide 5-mononitrate 2-b-D-glucuronide	886
$C_{12}H_{18}N_2$	4-Amino-1-benzylpiperidine	98
$C_{12}H_{18}N_4S$	6-n-Heptylmercaptopurine	814
$C_{12}H_{18}O$	1-Adamantyl methyl ketone	68
	2-(1-Cyclohexenyl)cyclohexanone	459
$C_{12}H_{18}BNO_2$	2-Aminophenylboronic acid pinacol cyclic ester	148
$C_{12}H_{18}NO_3S.Na$	N-Ethyl-N-(3-sulfopropyl)-3-methylaniline sodium salt	702
$C_{12}H_{18}N_4O_3$	6-Amino-5-[(cyclopentanecarbonyl)amino]-1,3-dimethyl uracil	111
$C_{12}H_{18}NO_4S.Na$	N-Ethyl-N-(3-sulfopropyl)-3-methoxyaniline sodium salt	702
$C_{12}H_{18}N_2O_4.2HCl$	Furosine 2HCl	747
$C_{12}H_{18}NaO_4S$	N-Ethyl-N-(2-hydroxy-3-sulfopropyl)-3-methylaniline sodium salt	698
$C_{12}H_{18}F_2O_5$	3-Deoxy-3,3-difluoro-1,2:5,6-di-O-isopropylidene-a-D-glucofuranose	490
$C_{12}H_{18}N_2O_5$	2-O-Ethylthymidine	706
$C_{12}H_{18}O_6$	2,3:5,6-Di-O-isopropylidene-L-gulono-1,4-lactone	627
	2,3:5,6-Di-O-isopropylidene-D-mannonic acid-1,4-lactone	628
	1,2:5,6-Di-O-isopropylidene-a-D-ribo-hexofuranose-3-ulose	629
	2,3:5,6-Di-O-isopropylidene-D-talonoic acid-1,4-lactone	630
$C_{12}H_{18}N_7O_6P$	8-(2-Aminoethyl)aminoadenosine-3',5'-cyclic monophosphate	127
$C_{12}H_{18}O_7$	6-O-Acetyl-1,2:3,5-di-O-methylidene-a-D-glucofuranose	48
	1,5-Di-O-acetyl-2,3-O-isopropylidene-D-ribofuranose	562
	1,2:3,4-Di-O-isopropylidene-a-D-galacturonide	625
$C_{12}H_{18}O_7.H_2O$	2,3:4,6-Di-O-isopropylidene-2-keto-L-gulonic acid	627
	2,3:4,6-Di-O-isopropylidene-2-keto-L-gulonic acid monohydrate	627
$C_{12}H_{18}O_8$	Methyl 2,3,5-tri-O-acetyl-D-ribofuranoside	1051
	3,4,6-Tri-O-acetyl-2-deoxy-D-galactopyranose	1363
	3,4,6-Tri-O-acetyl-2-deoxy-D-glucopyranose	1363
$C_{12}H_{18}N_2O_8$	N-(Succinyl)-2-acetamido-2-deoxy-b-D-glucopyranosylhydroxylamine	1271
$C_{12}H_{18}O_{11}$	Ascorbic acid 2-glucoside	193
	2-O-a-D-Glucopyranosyl-L-ascorbic acid	780
$C_{12}H_{19}Br$	1-Bromo-3,5-dimethyladamantane	326
$C_{12}H_{19}N$	2,6-Diisopropylaniline	621
$C_{12}H_{19}NO$	1-Acetamidoadamantane	11

Formula Index

Formula	Product Name	Page
$C_{12}H_{19}F_6N_4O_4P$	4-{{[(1-Cyano-2-ethoxy-2-oxoethylidene)amino]oxayl](dimethylamino)methylene]-hexafluorophosphate	453
$C_{12}H_{19}ClO_5$	3-Chloro-3-deoxy-1,2:5,6-di-O-isopropylidene-a-D-glucofuranose	401
$C_{12}H_{19}FO_5$	3-Deoxy-3-fluoro-1,2:5,6-di-O-isopropylidene-a-D-allofuranose	516
	3-Deoxy-3-fluoro-1,2:5,6-di-O-isopropylidene-a-D-glucofuranose	517
$C_{12}H_{19}N_3O_5$	6-Azido-6-deoxy-1,2:3,4-di-O-isopropylidene-a-D-galactopyranose	205
	3-Azido-3-deoxy-1,2:5,6-di-O-isopropylidene-a-D-glucofuranose	205
$C_{12}H_{19}FN_2O_5Sn$	2'-Deoxy-2'-fluoro-5-(trimethylstannyl)uridine-epimer	523
$C_{12}H_{19}FN_2O_5S$	5-Trimethylstannyl-1-(2-deoxy-2-fluoro-b-D-arabinofuranosyl) uracil	1404
$C_{12}H_{19}N_3O_6S$	Ethyl 2,4-di-O-acetyl-6-azido-6-deoxy-a-D-thiomannopyranoside	693
$C_{12}H_{19}NO_7$	6-Deoxy-1,2:3,4-di-O-isopropylidene-6-nitro-a-D-galactopyranose	492
$C_{12}H_{19}Cl_3O_8$	Sucralose	1272
$C_{12}H_{19}NO_8$	2-Acetamido-1,3-di-O-acetyl-2-deoxy-D-glucopyranose	25
	N-Acetyl-2,3-dehydro-2-deoxyneuraminic acid methyl ester	41
$C_{12}H_{19}N_3O_8S$	2,3:4,5-Di-O-isopropylidene-b-D-fructopyranose azide sulphate	624
$C_{12}H_{20}$	1,3-Dimethyladamantane	636
$C_{12}H_{20}S$	3-Octylthiophene	1166
$C_{12}H_{20}N_5O_4P$	9-[2-(Diethylphosphonomethoxy) ethyl]adenine	605
$C_{12}H_{20}O_5$	Allyl 2,3-O-isopropylidene-a-L-rhamnopyranoside	87
	6-Deoxy-1,2:3,4-di-O-isopropylidene-a-D-galactopyranose	491
	3-Deoxy-1,2:5,6-di-O-isopropylidene-a-D-glucofuranose	491
	1,2,3,4-Di-O-isopropylidene-a-D-fucopyranose	625
$C_{12}H_{20}O_5S$	1,2:3,4-Di-O-isopropylidene-6-thio-a-D-galactopyranose	630
$C_{12}H_{20}O_6$	3-O-Allyl-1,2-O-isopropylidene-a-D-galactofuranose	87
	1,2-O-Cyclohexylidene-a-D-glucofuranose	461
	1,2-O-Cyclohexylidene-myo-inositol	461
	1,2:5,6-Di-O-isopropylidene-a-D-allofuranose	622
	1,2:5,6-Di-O-isopropylidene-D-chiro-inositol	623
	1,2:5,6-Di-O-isopropylidene-L-chiro-inositol	623
	1,2,4,5-Di-O-isopropylidene-b-D-fructopyranose	624
	2,3:4,5-Di-O-isopropylidene-b-D-fructopyranose	624
	1,2:5,6-Di-O-isopropylidene-a-D-galactofuranose	625
	1,2:3,4-Di-O-isopropylidene-a-D-galactopyranose	625
	1,2:5,6-Di-O-isopropylidene-a-D-glucofuranose	626
	1,2:5,6-Di-O-isopropylidene-a-L-glucofuranose	626
	1,2:5,6-Di-O-isopropylidene-a-D-gulofuranose	627
	1,2:4,5-Di-O-isopropylidene-D,L-myo-inositol	627
	2,3:5,6-Di-O-isopropylidene-a-D-mannofuranose	628
	1,2:4,6-Di-O-isopropylidene-a-L-sorbofuranose	629
	1,2:4,6-Di-O-isopropylidene-L-sorbofuranose	629
	2,3:4,6-Di-O-isopropylidene-a-L-sorbofuranose	629
$C_{12}H_{20}O_7$	1,2:5,6-Di-O-isopropylidene-a-D-ribo-hexofuranose-3-ulose monohydrate	629
$C_{12}H_{20}O_8$	2-Methacryloxyethyl D-glucopyranoside - 50% aqueous solution contains 200 ppm MEHQ inhibitor	938
$C_{12}H_{20}N_2O_8$	Fructosazine	738
$C_{12}H_{20}O_9$	D-Cellobial	387
	D-Lactal	892
$C_{12}H_{20}O_{10}$	1,6-Anhydro-b-D-cellobiose	168
$C_{12}H_{20}O_{11}D_2$	5-O-(a-D-[6,6'-2H2] Glucopyranosyl)-D-fructose	781
	6-O-(a-D-[6,6'-2H2] Glucopyranosyl)-D-glucopyranose	782
$C_{12}H_{21}N.HCl$	Memantine HCl	934
$C_{12}H_{21}BO_2$	2-Cyclohexenyl-4,4,5,5-tetramethyl-1,3,2-dioxaborolane	459
$C_{12}H_{21}NO_3$	tert-Butyl 2-ethyl-4-oxopiperidine-1-carboxylate	370
$C_{12}H_{21}NO_5$	3-Amino-3-deoxy-1,2:5,6-di-O-isopropylidene-a-D-glucofuranose	114
	5-Deoxy-1,2-O-isopropylidene-5-(morpholin-1-yl)-a-D-xylofuranose	533
$C_{12}H_{21}NO_8$	N-Acetylmuramic acid methyl ester	58

Formula Index

Formula	Product Name	Page
$C_{12}H_{21}N_3O_8$	2-Acetamido-2-deoxy-b-D-glucopyranosyl L-asparagine	21
$C_{12}H_{21}NO_8S$	2,3:4,5-Di-O-isopropylidene-b-D-fructopyranose sulfamate	625
$C_{12}H_{21}NO_9$	N-Acetylneuraminic acid methyl ester	59
	2-O-Methyl-a-D-N-acetylneuraminic acid	973
	2-O-Methyl-b-D-N-acetylneuraminic acid	973
$C_{12}H_{21}N_3O_{10}$	1-Azido-1-deoxy-b-D-lactopyranoside	208
$C_{12}H_{21}NO_{11}$	2-Amino-2-deoxy-3-O-(b-D-glucopyranuronosyl)-D-galactose	115
$C_{12}H_{22}O$	1,2-Epoxycyclopentane	678
$C_{12}H_{22}F_6N_6OP_2$	BOP	306
$C_{12}H_{22}O_2$	trans-2-Decenoic acid ethyl ester	479
$C_{12}H_{22}O_4S_2$	2-Deoxy-3,4-O-isopropylidene-D-arabino-hexose propylene dithioacetal	533
$C_{12}H_{22}O_6$	3,4:5,6-Di-O-isopropylidene-D-glucitol	626
	1,2:4,5-Di-O-isopropylidene-D-mannitol	628
	1,2:5,6-Di-O-isopropylidene-D-mannitol	628
$C_{12}H_{22}O_{10}$	Blood Group H disaccharide	299
	2-O-(a-L-Fucopyranosyl)-D-galactopyranose	742
	3-O-(a-L-Fucopyranosyl)-D-galactopyranose	742
	4-O-(a-L-Fucopyranosyl)-D-galactopyranose	743
$C_{12}H_{22}O_{10}S$	D-Galactopyranosyl-b-D-thiogalactopyranoside	755
$C_{12}H_{22}O_{10}$	Neohesperidose	1103
	Rutinose	1251
$C_{12}H_{22}O_{10}S$	4-O-(b-D-Galactopyranosyl)-b-D-thioglucopyranose	755
	6-O-(a-D-Galactopyranosyl)-b-D-thioglucopyranose	755
	4-O-(a-D-Glucopyranosyl)-b-D-thioglucopyranose	785
	4-O-(b-D-Glucopyranosyl)-b-D-thioglucopyranose	785
	Thiocellobiose	1342
	Thiodiglucoside	1342
$C_{12}H_{22}O_{11}$	D-Cellobiose	387
	D-Cellobiose - carbohydrate mixed kit 01 (see Carbohydrate and Nucleoside Kits Section)	387
	3-O-(b-D-Galactopyranosyl)-D-galactopyranose	751
	3-O-a-D-Galactopyranosyl-D-galactopyranose	751
	4-O-(b-D-Galactopyranosyl)-D-galactopyranose	751
	4-O-b-D-Galactopyranosyl-D-galactopyranose	751
	6-O-b-D-Galactopyranosyl-D-galactopyranose	751
	2-O-(a-D-Galactopyranosyl)-D-galactose	752
	4-O-(a-D-Galactopyranosyl)-D-galactose	752
	2-O-(a-D-Galactopyranosyl)-D-glucopyranose	752
	2-O-(b-D-Galactopyranosyl)-D-glucopyranose	752
	3-O-(a-D-Galactopyranosyl)-D-glucopyranose	753
	3-O-(b-D-Galactopyranosyl)-D-glucopyranose	753
	4-O-(a-D-Galactopyranosyl)-D-glucopyranose	753
	6-O-(a-D-Galactopyranosyl)-D-glucopyranose	753
	6-O-b-D-Galactopyranosyl-D-glucopyranose	753
	3-O-(b-D-Galactopyranosyl)-a-D-mannopyranoside	754
	4-O-(b-D-Galactopyranosyl)-D-mannopyranoside	754
	b-D-Gentiobiose	768
	2-O-a-D-Glucopyranosyl-D-galactopyranose	782
	Isomaltose	872
	Kojibiose	891
	a-Lactose	897
	b-Lactose - min 70% b-anomer	897
	D-Lactose - anhydrous	897
	D-Lactose - carbohydrate mixed kit 01 (see Carbohydrate and Nucleoside Kits Section)	897
	Lactulose	899
	Laminaribiose	899
	D-Leucrose	902
$C_{12}H_{22}O_{11}.2H_2O$	Galactinol dihydrate	748
$C_{12}H_{22}O_{11}.H_2O$	Isomaltulose	873
$C_{12}H_{22}O_{11}$	4-O-(b-D-Mannopyranosyl)-D-glucose	928
	2-O-(a-D-Mannopyranosyl)-D-mannopyranose	928
	2-O-(b-D-Mannopyranosyl)-D-mannopyranose	928
	3-O-(a-D-Mannopyranosyl)-D-mannopyranose	928
	3-O-(b-D-Mannopyranosyl)-D-mannopyranose	929
	4-O-(a-D-Mannopyranosyl)-D-mannose	929

Formula Index

Formula	Product Name	Page
$C_{12}H_{22}O_{11}$	4-O-(b-D-Mannopyranosyl)-D-mannose	929
	6-O-(a-D-Mannopyranosyl)-D-mannose	929
	6-O-(b-D-Mannopyranosyl)-D-mannose	929
	D-Melibiose anhydrous	934
$C_{12}H_{22}O_{11}.H_2O$	D-Lactose monohydrate	898
$C_{12}H_{22}O_{11}$	Neotrehalose	1103
	Nigerose	1108
	Polysucrose	1209
$C_{12}H_{22}O_{11}.H_2O$	D-Maltose monohydrate	920
$C_{12}H_{22}O_{11}$	Sucrose	1272
	a,b-Trehalose	1358
	a,a-D-Trehalose anhydrous	1358
$C_{12}H_{22}O_{11}.H_2O$	D-Maltose monohydrate - carbohydrate mixed kit 01 (see Carbohydrate and Nucleoside Kits Section)	920
	Maltulose monohydrate	923
	D-Melibiose monohydrate	934
$C_{12}H_{22}O_{11}$	D-Turanose	1409
$C_{12}H_{22}O_{11}.H_2O$	a-Sophorose monohydrate	1266
$C_{12}H_{22}O_{11}.2H_2O$	a,a-D-Trehalose dihydrate	1358
	a,a-D-Trehalose dihydrate - carbohydrate mixed kit 01 (see Carbohydrate and Nucleoside Kits Section)	1358
	a,a-D-Trehalose endotoxin free	1359
$C_{12}H_{22}O_{11}Fe$	Iron sucrose	867
$C_{12}H_{22}O_{12}$	Lactobionic acid	893
$C_{12}H_{22}O_{14}Zn$	Gluconic acid zinc (II) salt	779
$C_{12}H_{22}O_{14}S$	Lactose 3'-sulfate	898
$C_{12}H_{23}NO_6$	Anthrose	183
	Butyl 2-acetamido-2-deoxy-b-D-glucopyranoside	357
	tert-Butyl 2-acetamido-2-deoxy-b-D-glucopyranoside	357
	N-(5-Carboxypentyl)-deoxymannojirimycin	382
	N-(5-Carboxypentyl)-deoxynojirimycin	382
	5-Deoxy-5-[di-(2-hydroxyethyl)-amino]-1,2-O-isopropylidene-a-D-xylofuranose	491
	N-Hexanoyl-D-glucosamine	817
$C_{12}H_{23}NO_9$	4-O-(a-D-Glucopyranosyl) moranoline	784
$C_{12}H_{23}NO_{10}$	4-O-b-D-Galactopyranosyl-D-glucosamine	754
$C_{12}H_{23}O_{14}P$	Trehalose-6-phosphate	1359
$C_{12}H_{24}BrF_6N_3P_2$	PyBroP	1220
$C_{12}H_{24}N_2O_3$	(S)-2-(3-tert-Butyl-3-methylureido)-3,3-dimethylbutanoic acid	373
$C_{12}H_{24}N_2O_5$	N-(e-Aminocaproyl)-b-L-fucopyranosyl amine	104
$C_{12}H_{24}O_5S$	Hexyl b-D-thioglucopyranoside	819
$C_{12}H_{24}O_6$	Hexyl b-D-glucopyranoside	818
$C_{12}H_{24}N_2O_6$	N-(e-Aminocaproyl)-a-D-galactopyranosyl amine	104
	N-(e-Aminocaproyl)-b-D-galactopyranosyl amine	104
$C_{12}H_{24}N_2O_9.2HCl$	Chitobiose 2HCl	390
$C_{12}H_{24}O_{11}$	Isomaltitol	872
	Lactitol anhydrous	892
	D-Maltitol	917
$C_{12}H_{24}O_{11}.H_2O$	Lactitol monohydrate	892
	Lactitol monohydrate - Eur Ph	893
$C_{12}H_{25}N_3O_3Si$	3-Azido-1-O-t-butyldimethylsilyl-2,3,6-trideoxy-b-L-arabino-hexopyranose	204
$C_{12}H_{25}NaO_4S$	Sodium dodecylsulfate	1263
$C_{12}H_{25}N_3O_4Si$	3-Azido-2,3-dideoxy-1-O-(tert-butyldimethylsilyl)-b-D-arabino-hexopyranose	211
$C_{12}H_{25}N_3O_5Si$	1-O-tert-Butyldimethylsilyl-2-azido-2-deoxy-b-D-glucopyranoside	361
$C_{12}H_{27}N.H_4O_7P_2$	Tributylamine hemidiphosphate	1389
$C_{12}H_{27}BO_3$	Tri-N-butyl borate	1390
$C_{12}H_{54}Al_{16}O_{75}S_8$	Sucralfate	1272
$C_{13}H_8O$	9-Fluorenone	716
$C_{13}H_9N$	4-Cyanobiphenyl (4-biphenylcarbonitrile)	452
$C_{13}H_9ClO$	4-Chlorobenzophenone	395
$C_{13}H_9FO$	4-Fluorobenzophenone	720
$C_{13}H_9NO$	Acridone	67
	4-Phenoxybenzonitrile	1187
$C_{13}H_9NO_3$	Resorufin 7-O-methyl ether	1239
$C_{13}H_{10}$	Fluorene	716
$C_{13}H_{10}ClNO$	Diphenylcarbamyl chloride	652
$C_{13}H_{10}O_2$	4-Biphenylcarboxylic acid	288
	9-Hydroxyxanthine	849
$C_{13}H_{10}Cl_2O_2$	Dichlorophen BP	588
$C_{13}H_{10}ClN_3O_2S$	4-Chloro-7-p-toluenesulphonyl-7H-pyrrolo[2,3-d]pyrimidine	439
$C_{13}H_{10}O_3$	4-Hydroxy-4'-biphenylcarboxylic acid	826
$C_{13}H_{10}F_3N_3O_5$	2,3,4,5-Tetrahydro-7,8-dinitro-3-(trifluoroacetyl)-1,5-methano-1H-3-benzazepine	1327
$C_{13}H_{11}N$	Benzophenone imine	220
$C_{13}H_{11}N_3$	2-(2-Aminophenyl)benzimidazole	147
$C_{13}H_{12}N_4$	6-Benzylamino-7-deazapurine	258
$C_{13}H_{12}N_2O$	4-Methoxyazobenzene	939
$C_{13}H_{12}O_9.2Na$	Salicylic acid D-glucuronide disodium salt	1252
$C_{13}H_{13}N_3.C_4H_6O_6$	Varenicline tartrate	1420

Formula Index

Formula	Product Name	Page
$C_{13}H_{13}NO$	2,5-Dimethyl-1-phenyl pyrrole-3-carboxaldehyde	646
$C_{13}H_{13}BO_3$	4-Benzyloxyphenylboronic acid	280
$C_{13}H_{13}BrClNO_5$	5-Bromo-4-chloro-3-indolyl a-L-arabinofuranoside	313
	5-Bromo-4-chloro-3-indolyl a-L-arabinopyranoside	313
	5-Bromo-4-chloro-3-indolyl a-D-xylopyranoside	320
	5-Bromo-4-chloro-3-indolyl b-D-xylopyranoside	320
$C_{13}H_{13}IO_8$	Dess-Martin periodinane	554
$C_{13}H_{14}F_3N_3O$	1-(7,8-Diamino-1,2,4,5-tetrahydro-1,5-methano-3H-3-benzazepin-3-yl)-2,2,2-trifluoroethanone	569
$C_{13}H_{14}N_2O_3$	N-Acetyl-DL-tryptophan	65
$C_{13}H_{14}Cl_2O_3$	2-[4-(2,2-Dichlorocyclopropyl) phenoxy]-2-methylpropanoic acid	583
$C_{13}H_{14}N_2O_3$	D-Alanine 7-amido-4-methylcoumarin free base	78
	BOC-ON	303
$C_{13}H_{14}N_2O_3.C_2HF_3O_2$	L-Alanine-7-amido-4-methylcoumarin trifluoroacetic acid salt	78
$C_{13}H_{14}N_4O_3$	6-Amino-1-benzyl-5-(N-formyl-N-methyl)uracil	97
$C_{13}H_{14}O_4$	4,6-O-Benzylidene-D-glucal	274
	1,5:2,3-Dianhydro-4,6-O-benzylidene-D-allitol	569
	1,5:2,3-Dianhydro-4,6-O-benzylidene-D-mannitol	570
$C_{13}H_{14}N_2O_5$	1-(2-Deoxy-b-D-ribofuranosyl)-5-nitroindole	544
$C_{13}H_{14}ClN_5O_5$	5'-Carboxy-2-chloro-2'-3'-O-isopropylideneadenosine	380
$C_{13}H_{14}IN_5O_5$	5'-Carboxy-2-iodo-2',3'-O-isopropylideneadenosine	381
$C_{13}H_{14}O_6S$	1,6:3,4-Dianhydro-2-O-p-toluenesulfonyl-b-D-galactopyranose	570
$C_{13}H_{14}O_9$	Salicylic acid phenolic D-glucuronide	1253
$C_{13}H_{15}Cl_2NO.HCl$	Clorgyline Hydrochloride	445
$C_{13}H_{15}NO_3$	N-Benzyloxycarbonyl-4-piperidone	279
$C_{13}H_{15}N_3O_4$	1,6-Anhydro-2-azido-4-O-benzyl-2-deoxy-b-D-glucopyranose	164
$C_{13}H_{15}ClN_4O_4$	6-Chloro-9-(2',3'-O-isopropylidene-b-D-ribofuranosyl)purine	420
$C_{13}H_{15}N_5O_4$	2'-O-Propargyladenosine	1211
	3'-O-Propargyladenosine	1211
$C_{13}H_{15}N_5O_5$	5'-Carboxy-2',3'-O-isopropylideneadenosine	381
	2'-O-Propargylguanosine	1212
	3'-O-Propargylguanosine	1212
$C_{13}H_{15}N_5O_5S$	6-Amino-5-(4-sulfonamidobenzoyl) -N-(methylamino)-1-methyluracil	157
$C_{13}H_{15}NO_6S$	a-D-Galactopyranosyl phenylisothiocyanate	755
	4-Isothiocyanatophenyl-a-D-glucopyranoside	887
	4-Isothiocyanatophenyl-b-D-glucopyranoside	887
	4-Isothiocyanatophenyl-a-D-mannopyranoside	887
$C_{13}H_{15}BrN_2O_7$	3',5'-Di-O-acetyl-5-bromo-2'-deoxyuridine	558
$C_{13}H_{15}ClN_2O_7$	3',5'-Di-O-acetyl-5-chloro-2'-deoxyuridine	559
$C_{13}H_{15}FN_2O_7$	3',5'-Di-O-acetyl-2'-deoxy-2'-fluorouridine	559
	3',5'-Di-O-acetyl-2'-deoxy-5-fluorouridine	560
$C_{13}H_{15}IN_2O_7$	3',5'-Di-O-acetyl-2'-deoxy-5-iodouridine	560
$C_{13}H_{16}O_3$	4-O-Benzyl-D-galactal	270
	4-O-Benzyl-L-rhamnal	281
	Cyclopentylmandelic acid	464
	(2RS)-2-[4-(2-Methylpropanoyl) phenyl] propanoic acid	1250
$C_{13}H_{16}O_4$	1,5-Anhydro-4,6-O-benzylidene-3-deoxy-D-glucitol	166
	4-O-Benzyl-D-glucal	270
	6-O-Benzyl-D-glucal	270
$C_{13}H_{16}ClN_5O_4$	2-Chloro-2',3'-O-isopropylideneadenosine	419
$C_{13}H_{16}IN_5O_4$	2-Iodo-2',3'-O-isopropylideneadenosine	864
$C_{13}H_{16}N_6O_4$	5'-(N-Cyclopropyl) carboxamidoadenosine	466
	Triciribine	1392
$C_{13}H_{16}N_4O_4S$	6-Mercapto-9-(2,3-O-isopropylidine-b-D-ribofuranosyl)purine	936
$C_{13}H_{16}O_5$	1,5-Anhydro-4,6-O-benzylidene-D-glucitol	167
$C_{13}H_{16}N_4O_5$	2',3'-O-Isopropylideneinosine	879
$C_{13}H_{16}O_6$	4,6-O-Benzylidene-D-galactose	273
	4,6-O-Benzylidene-D-glucose	274
$C_{13}H_{16}N_2O_6$	2'-O-Methyl-5-propynyluridine	1036
$C_{13}H_{16}FN_3O_6$	2',3'-Di-O-acetyl-5'-deoxy-5-fluorocytidine	559
$C_{13}H_{16}O_7$	Benzyl D-glucuronate	271
	4-Formylphenyl b-D-allopyranoside	736
	2-Formylphenyl b-D-glucopyranoside	737
	4-Formylphenyl b-D-glucopyranoside	737
$C_{13}H_{16}N_2O_7$	E-5-(2-Carbomethoxyvinyl)-2'-deoxyuridine	379

Formula Index

Formula	Product Name	Page
$C_{13}H_{16}N_2O_7$	O-(D-Glucopyranosylidene)amino N-phenylcarbamate	783
$C_{13}H_{16}N_4O_7$	6-(4-Azido-2-hydroxybenzamido)-6-deoxy-D-glucopyranose	213
$C_{13}H_{16}O_7S$	1,6-Anhydro-4-O-p-toluenesufonyl-b-D-glucopyranose	175
	1,6-Anhydro-2-O-p-toluenesulfonyl-b-D-glucopyranose	176
$C_{13}H_{16}Cl_3NO_8$	2,3,4-Tri-O-acetyl-a-D-xylopyranosyl trichloroacetimidate	1374
$C_{13}H_{16}O_{10}$	1-O-Galloyl-b-D-glucose	763
	1,4,6-Tri-O-acetyl-2,3-O-carbonyl-a-D-mannopyranose	1362
$C_{13}H_{17}N_5O_4$	2'-O-Allyladenosine	83
	3'-O-Allyladenosine	83
	4-Amino-2,6-dimethyl-8-(2'-deoxy-b-D-ribofuranosyl)-7-pteridone	124
	3'-Deoxy-N6-propionyladenosine	543
	2',3'-O-Isopropylideneadenosine	875
$C_{13}H_{17}N_3O_5$	2'-O-Methyl-5-propynylcytidine	1036
$C_{13}H_{17}N_5O_5$	2'-O-Allylguanosine	87
	3'-O-Allylguanosine	87
	2',3'-O-Isopropylideneguanosine	878
$C_{13}H_{17}NO_6$	2-Benzamido-2-deoxy-D-glucopyranose	217
	N-Benzoyl-D-glucosamine	244
	(4R)-Benzyl-4-deoxy-4-C-nitromethyl-b-D-arabinopyranoside	266
	4-Benzyl-4-deoxy-4-C-nitromethyl-b-D-arabinopyranoside	266
$C_{13}H_{17}N_5O_6$	7-Allyl-7,8-dihydro-8-oxoguanosine	85
$C_{13}H_{17}NO_7$	Benzyl 4-C-nitromethyl-b-D-arabinopyranoside	278
	4,5,7-Tri-O-acetyl-2,6-anhydro-3-deoxy-D-lyxo-hept-2-enononitrile	1359
$C_{13}H_{17}NO_7S$	4-Nitrobenzyl b-D-thiogalactopyranoside	1111
$C_{13}H_{17}NO_8$	Deferiprone 3-O-b-D-glucuronide	481
	2-Methyl-4-nitrophenyl b-D-galactopyranoside	1028
	4-Methyl-2-nitrophenyl b-D-galactopyranoside	1028
	2,3,4,5-Tetra-O-acetyl-D-ribononitrile	1306
	2,3,4,5-Tetra-O-acetyl-D-xylononitrile	1311
	4,5,7-Tri-O-acetyl-2,6-anhydro-3-deoxy-D-lyxo-hept-2-enonamide	1359
	3,4,6-Tri-O-acetyl-2-deoxy-D-glucopyranosyl isocyanate	1363
$C_{13}H_{17}BrO_9$	1-Bromo-2,3,4-tri-O-acetyl-a-D-glucuronide methyl ester	352
$C_{13}H_{17}N_3O_9$	1-Azido-2,3,4-tri-O-acetyl-b-D-glucuronide methyl ester	214
	Methyl 2,3,4-tri-O-acetyl-b-D-galactopyranuronosyl azide	1050
	Methyl 2,3,4-tri-O-acetyl-b-D-glucopyranuronosyl azide	1051
$C_{13}H_{18}Br_2N_2O.HCl$	Ambroxol HCl	91
$C_{13}H_{18}O_2$	Ibuprofen	849
	(2RS)-2-(4-Butylphenyl) propionic acid	1250
	(2RS)-2-[3-(2-Methylpropyl) phenyl] propanoic acid	1250
$C_{13}H_{18}O_4$	Methyl 3-O-benzyl-2-deoxy-D-arabinopyranoside	982
$C_{13}H_{18}N_6O_4$	2'-Deoxy-N2-DMF-guanosine	494
$C_{13}H_{18}O_5$	Methyl 4,6-O-benzylidene-3-deoxy-a-D-glucopyranoside	983
$C_{13}H_{18}O_5S$	4-Methylphenyl b-D-thiogalactopyranoside	1034
	4-Methylphenyl b-D-thioglucopyranoside	1034
	4-Methylphenyl-a-D-thiomannopyranoside	1034
$C_{13}H_{18}O_6$	3-O-Benzyl-D-glucopyranose	270
	Benzyl a-D-glucopyranoside	270
	Benzyl b-D-glucopyranoside	271
	Benzyl D-glucopyranoside	271
	2,4-O-Benzylidene-D-glucitol	274
	3-O-Benzyl-a-D-mannopyranoside	277
	Benzyl a-D-mannopyranoside	277
	4-Methylphenyl b-D-galactopyranoside	1033
$C_{13}H_{18}O_7$	Gastrodin	765
	4-Methoxyphenyl b-D-galactopyranoside	960
	4-Methoxyphenyl b-D-glucopyranoside	960
	4-Methoxyphenyl a-D-mannopyranoside	961
	D-Salicin	1252
$C_{13}H_{18}O_9$	1,2,3,4-Tetra-O-acetyl-a-D-arabinopyranose	1285
	1,2,3,5-Tetra-O-acetyl-b-D-ribofuranose	1305
	1,2,3,5-Tetra-O-acetyl-b-L-ribofuranose	1306
	1,2,3,4-Tetra-O-acetyl-b-D-ribopyranose	1306
	1,2,3,5-Tetra-O-acetyl-D-xylofuranose	1311
	1,2,3,4-Tetra-O-acetyl-b-D-xylopyranose	1311

Formula Index

Formula	Product Name	Page
$C_{13}H_{18}O_9$	1,2,3,4-Tetra-O-acetyl-b-L-xylopyranose	1311
	1,2,3,4-Tetra-O-acetyl-D-xylopyranose	1312
$C_{13}H_{18}O_{10}$	2,3,4-Tri-O-acetyl-D-glucuronide methyl ester	1369
$C_{13}H_{19}NO.HCl$	Diethylpropion HCl	606
$C_{13}H_{19}N_5O_4$	2'-Deoxy-N2-isopropylguanosine	533
$C_{13}H_{19}NO_4S$	Ethyl O-(2-mesitylenesulfonyl) acethydroxamate	700
$C_{13}H_{19}F_3O_5$	3-Deoxy-1,2:5,6-di-O-isopropylidene-3-trifluoromethyl-a-D-glucofuranose	492
$C_{13}H_{19}NO_5.HCl$	Benzyl 3-amino-3-deoxy-a-D-mannopyranoside HCl	259
$C_{13}H_{19}N_3O_5$	2'-Deoxy-N2-isobutyryl-a-cytidine	531
	2'-Deoxy-N2-isobutyrylcytidine	532
$C_{13}H_{19}NO_5S$	4-Aminobenzyl b-D-thiogalactopyranoside	98
$C_{13}H_{19}N_3O_5S$	2-[2-[2-(2-Azidoethoxy)ethoxy] ethoxy]-1-(p-toluenesulfonyl)-ethanol	212
$C_{13}H_{19}N_3O_7$	3,4-Di-O-acetyl-5-azido-5-deoxy-1,2-O-isopropylidene-b-D-fructose	557
$C_{13}H_{19}FO_8$	Methyl 2,3,6-tri-O-acetyl-4-deoxy-4-fluoro-a-D-galactopyranoside	1050
$C_{13}H_{19}N_3O_8$	Methyl 2-azido-3,4,6-tri-O-acetyl-2-deoxy-b-D-mannopyranoside	980
$C_{13}H_{20}N_2O_3$	3-(2-Cyano-acetyl)-piperidine-1-carboxylic acid tert-butyl ester	452
$C_{13}H_{20}F_6N_3O_3P$	HSPyU	821
$C_{13}H_{20}N_6O_4.HCl$	Valacyclovir HCl	1417
$C_{13}H_{20}N_5O_5$	N2,N2,7-Trimethylguanosine	1403
$C_{13}H_{20}NO_6S.Na$	N-Ethyl-N-(2-hydroxy-3-sulfopropyl)-3,5-dimethoxyaniline sodium salt	698
$C_{13}H_{20}O_6S$	2-[2-[2-(2-Hydroxyethoxy)ethoxy] ethoxy]-1-(p-toluenesulfonyl)-ethanol	830
$C_{13}H_{20}O_7$	1,2:3,4-Di-O-isopropylidene-a-D-galacturonide methyl ester	626
	2C-Hydroxymethyl-2,3:5,6-di-O-isopropylidene-L-gulono-1,4-lactone	836
	2C-Hydroxymethyl-2,3:5,6-di-O-isopropylidene-D-mannono-1,4-lactone	836
	2C-Hydroxymethyl-2,3:5,6-di-O-isopropylidene-D-talono-1,4-lactone	836
$C_{13}H_{20}O_7S$	Methyl 2,3,4-tri-O-acetyl-b-L-thiofucopyranoside	1051
$C_{13}H_{20}O_9$	Methyl 2,3,4-tri-O-acetyl-a-D-glucopyranoside	1050
	Methyl 2,3,6-tri-O-acetyl-a-D-glucopyranoside	1051
$C_{13}H_{21}N_5O_4.C_6H_5NO_2$	Xanthinol nicotinate	1423
$C_{13}H_{21}NO_{10}$	5-N-Acetyl-9-O-acetyl neuraminic acid	36
$C_{13}H_{22}N_2$	1,3-Dicyclohexyl carbodiimide	593
$C_{13}H_{22}NNaO_5S$	N-Ethyl-N-(2-hydroxy-3-sulfopropyl)-3,5-dimethylaniline sodium salt monohydrate	698
$C_{13}H_{22}O_6$	1,2-O-Cyclohexylidene-3-O-methyl-a-D-glucofuranose	461
	Pinitol diacetonide	1206
$C_{13}H_{22}N_4O_6$	2-Azidoethyl 2-acetamido-2-deoxy-4,6-O-isopropylidene-b-D-glucopyranoside	213
$C_{13}H_{22}O_7$	Methyl 3,4:5,6-di-O-isopropylidene-D-gluconate	1006
$C_{13}H_{22}O_8S$	1,2:5,6-Di-O-isopropylidene-3-O-methanesulfonyl-a-D-glucofuranose	628
$C_{13}H_{23}NOSi$	N-Methoxymethyl-N-(trimethylsilylmethyl) benzylamine	946
$C_{13}H_{23}O_8.½Mg$	Magnesium a-glucoheptonate	916
$C_{13}H_{23}N_3O_8S$	N-(2-Deoxy-D-glucopyranosyl)-S-nitroso-N-acetyl-D,L-pencillamine	526
$C_{13}H_{23}NO_9$	2-O-Methyl-b-D-N-acetylneuraminic acid methyl ester	973
$C_{13}H_{24}O$	(4E,7Z)-4,7-Tridecadien-1-ol	1393
$C_{13}H_{24}F_3NO_5$	N-(7-Oxa-9,9,9-trifluorononyl) deoxynojirimycin	1171
$C_{13}H_{24}O_5Si$	5-O-tert-Butyldimethylsilyl-2,3-O-isopropylidene-L-lyxono-1,4-lactone	367
$C_{13}H_{24}O_{11}$	Methyl 2-O-(a-D-galactopyranosyl)-b-D-galactopyranoside	1011
	Methyl 3-O-(a-D-galactopyranosyl)-b-D-galactopyranoside	1011
	Methyl 3-O-(b-D-galactopyranosyl)-b-D-galactopyranoside	1011
	Methyl 4-O-(a-D-galactopyranosyl)-a-D-galactopyranoside	1011
	Methyl 4-O-(a-D-galactopyranosyl)-b-D-galactopyranoside	1011

Formula Index

Formula	Product Name	Page
$C_{13}H_{24}O_{11}$	Methyl 6-O-(b-D-galactopyranosyl)-b-D-galactopyranoside	1011
	4-O-(2-O-Methyl-b-D-galactopyranosyl)-D-glucopyranose	1012
	Methyl 4-O-(b-D-galactopyranosyl)-D-glucopyranoside	1012
	Methyl a-D-laminaribioside	1021
	Methyl 2-O-(a-D-mannopyranosyl)-a-D-mannopyranoside	1022
	Methyl 2-O-(a-D-mannopyranosyl)-b-D-mannopyranoside	1022
	Methyl 3-O-(a-D-mannopyranosyl)-a-D-mannopyranoside	1022
	Methyl 3-O-(a-D-mannopyranosyl)-b-D-mannopyranoside	1022
	Methyl 4-O-(a-D-mannopyranosyl)-a-D-mannopyranoside	1022
	Methyl 4-O-(a-D-mannopyranosyl)-b-D-mannopyranoside	1023
	Methyl 6-O-(a-D-mannopyranosyl)-a-D-mannopyranoside	1023
	Methyl 6-O-(a-D-mannopyranosyl)-b-D-mannopyranoside	1023
$C_{13}H_{24}N_2O_{11}.2H_2O$	b-Lactosyl ureide dihydrate	898
$2C_{13}H_{23}P.Fe$	1,1'-Bis(di-tert-butylphosphino) ferrocene	292
$C_{13}H_{25}NO_6$	Amyl 2-acetamido-2-deoxy-b-D-glucopyranoside	162
	tert-Amyl 2-acetamido-2-deoxy-b-D-glucopyranoside	162
$C_{13}H_{26}BNO_2Si$	1-(Triisopropylsilyl)-1H-pyrrol-3-ylboronic acid	1402
$C_{13}H_{26}O_5S$	Heptyl b-D-thioglucopyranoside	814
$C_{13}H_{26}O_6$	Heptyl b-D-glucopyranoside	814
$C_{14}H_6O_8$	Ellagic acid	675
$C_{14}H_8N_2S_4$	2,2-Dithiobis(benzothiazole)	656
$C_{14}H_8O_2$	Anthraquinone	182
$C_{14}H_8N_2O_4$	1,3-Phenylene bismalemide	1193
$C_{14}H_8N_2O_8S_2$	5,5'-Dithiobis(2-nitrobenzoic acid)	656
$C_{14}H_9Br$	9-Bromophenanthrene	345
$C_{14}H_9NO_2$	9-Nitroanthracene	1109
$C_{14}H_{10}$	Anthracene	182
$C_{14}H_{11}ClO$	Desyl chloride	554
$C_{14}H_{11}N_3O_3S$	Nocodazole	1153
$C_{14}H_{12}N_2O_2$	Salicylaldehyde azine	1252
$C_{14}H_{12}O_3$	Resveratrol	1239
$C_{14}H_{12}O_4$	1-(2,4-Dihydroxyphenyl)-2-(4-hydroxyphenyl)ethanone	619
$C_{14}H_{12}N_2O_4$	4,4'-Bis(methoxycarbonyl)-2,2'-bipyridine	294
$C_{14}H_{12}BrClNNaO_7$	5-Bromo-4-chloro-3-indolyl b-D-glucuronide sodium salt	317
$C_{14}H_{12}BrClNNaO_7.3H_2O$	5-Bromo-4-chloro-3-indolyl b-D-glucuronide sodium salt trihydrate	317
$C_{14}H_{13}NO$	9-(2-Hydroxyethyl)-carbazole	831
$C_{14}H_{13}Br_2NO_7$	Bromoxynil D-glucuronide methyl ester	354
$C_{14}H_{13}BrClNO_7$	5-Bromo-6-chloro-3-indolyl b-D-glucuronide	317
$C_{14}H_{13}BrClNO_7.C_6H_{13}N$	5-Bromo-4-chloro-3-indolyl b-D-glucuronide cyclohexylammonium salt	317
	5-Bromo-6-chloro-3-indolyl b-D-glucuronide cyclohexylammonium salt	317
$C_{14}H_{13}ClNNaO_7$	6-Chloro-3-indolyl b-D-glucuronide sodium salt	417
$C_{14}H_{14}O_2$	2-Naphthyl butyrate	1096
$C_{14}H_{14}BrNO_7.C_6H_{13}N$	5-Bromo-3-indolyl-b-D-glucuronide cyclohexylammonium salt	335
$C_{14}H_{14}ClNO_7.C_6H_{13}N$	6-Chloro-3-indolyl b-D-glucuronide cyclohexylammonium salt	417
$C_{14}H_{14}NNaO_7$	3-Indolyl b-D-glucuronide sodium salt	858
$C_{14}H_{15}OP$	Ethyl diphenylphosphite	695
$C_{14}H_{15}BrClNO_5$	5-Bromo-4-chloro-3-indolyl a-D-fucopyranoside	314
	5-Bromo-4-chloro-3-indolyl a-L-fucopyranoside	314
	5-Bromo-4-chloro-3-indolyl b-D-fucopyranoside	315
	5-Bromo-4-chloro-3-indolyl b-L-fucopyranoside	315
$C_{14}H_{15}BrClNO_6$	5-Bromo-4-chloro-3-indolyl a-D-galactopyranoside	315
	5-Bromo-4-chloro-3-indolyl b-D-galactopyranoside	315
	5-Bromo-6-chloro-3-indolyl a-D-galactopyranoside	315
	5-Bromo-6-chloro-3-indolyl b-D-galactopyranoside	316
	5-Bromo-4-chloro-3-indolyl a-D-glucopyranoside	316
	5-Bromo-4-chloro-3-indolyl b-D-glucopyranoside	316
	5-Bromo-6-chloro-3-indolyl a-D-glucopyranoside	316
	5-Bromo-6-chloro-3-indolyl b-D-glucopyranoside	316
	5-Bromo-4-chloro-3-indolyl a-D-mannopyranoside	318
	5-Bromo-4-chloro-3-indolyl b-D-mannopyranoside	319

Formula Index

Formula	Product Name	Page
$C_{14}H_{15}F_3N_4O_6$	4-N-Trifluoroacetamidophenyl 2-azido-2-deoxy-a-D-galactopyranoside	1393
$C_{14}H_{15}NO_7.C_6H_{13}N$	3-Indolyl b-D-glucuronide cyclohexylammonium salt	858
$C_{14}H_{15}BrClNO_9S$	5-Bromo-4-chloro-3-indolyl b-D-galactopyranoside-6-sulphate	316
$C_{14}H_{15}BrNNaO_9S$	5-Bromo-3-indolyl-b-D-galactopyranoside-6-sulfate sodium salt	335
$C_{14}H_{15}INNaO_9S$	5-Iodo-3-indolyl-b-D-galactopyranoside-6-sulfate sodium salt	864
$C_{14}H_{16}BrNO_2$	N-(6-Bromohexyl)phthalimide	332
$C_{14}H_{16}N_2O_2.2HCl$	3,3'-Dimethoxybenzidine 2HCl	632
$C_{14}H_{16}O_5$	Methyl 2,3-anhydro-4,6-O-benzylidene-a-D-allopyranose	979
	Methyl 4,6-O-benzylidene-2-deoxy-a-D-glucpyranosid-3-ulose	983
$C_{14}H_{16}BrNO_6$	5-Bromo-3-indolyl-a-D-galactopyranoside	334
	5-Bromo-3-indolyl-b-D-galactopyranoside	334
	5-Bromo-3-indolyl b-D-glucopyranoside	335
	5-Bromo-3-indolyl-a-D-mannopyranoside	335
$C_{14}H_{16}ClNO_6$	4-Chloro-3-indolyl b-D-galactopyranoside	416
	6-Chloro-3-indolyl a-D-galactopyranoside	416
	6-Chloro-3-indolyl b-D-galactopyranoside	416
	6-Chloro-3-indolyl a-D-glucopyranoside	416
	6-Chloro-3-indolyl b-D-glucopyranoside	417
	6-Chloro-3-indolyl a-D-mannopyranoside	417
$C_{14}H_{16}FNO_6$	6-Fluoro-3-indolyl b-D-galactopyranoside	723
$C_{14}H_{16}INO_6$	5-Iodo-3-indolyl-b-D-galactopyranoside	863
$C_{14}H_{16}NNaO_8$	4-Acetamidophenyl b-D-glucuronide sodium salt	27
$C_{14}H_{16}O_9$	Bergenin	285
$C_{14}H_{16}NNaO_9S$	3-Indolyl b-D-galactopyranoside-6-sulfate sodium salt	857
$C_{14}H_{17}NO_3$	1-(2-Deoxy-b-D-ribofuranosyl)-4-methylindole	544
$C_{14}H_{17}NO_5$	N-Methyl-3-indolyl-a-D-arabinopyranoside	1018
$C_{14}H_{17}NO_6$	3-Indolyl b-D-galactopyranoside	857
	3-Indolyl b-D-glucopyranoside	857
$C_{14}H_{17}N_5O_6$	3',5'-Di-O-acetyl-2'-deoxyguanosine	560
$C_{14}H_{17}NO_7$	4,5,6-Triethoxy-7-nitrophthalide	1393
$C_{14}H_{17}NO_8$	Acetaminophen D-glucuronide	34
$C_{14}H_{17}F_4NO_8$	3,4,6-Tri-O-acetyl-2-deoxy-2-trifluoroacetamido-b-D-glucopyranosyl fluoride	1366
$C_{14}H_{17}ClN_2O_8$	2-Chloro-4-nitrophenyl 2-acetamido-2-deoxy-b-D-glucopyranoside	426
$C_{14}H_{17}Cl_3N_4O_8$	3,4,6-Tri-O-acetyl-2-azido-2-deoxy-b-D-galactopyranosyl trichloroacetimidate	1360
$C_{14}H_{17}N_3O_{10}$	2,4-Dinitrophenyl 2-acetamido-2-deoxy-b-D-glucopyranoside	648
$C_{14}H_{17}KN_2O_{11}S$	4-Nitrophenyl 2-acetamido-2-deoxy-b-D-glucopyranoside-6-sulfate potassium salt	1119
$C_{14}H_{18}N_2$	N,N,N',N'-Tetramethyl-1,8-naphthalene diamine	1334
$C_{14}H_{18}N_6O.½H_2SO_4$	Abacavir sulfate	8
$C_{14}H_{18}N_6O$	Abacavir	8
$C_{14}H_{18}BNO_2$	4-(4,4,5,5-Tetramethyl)-1,3,2-dioxaborolan-2-yl)-1H-indole	1332
	5-(4,4,5,5-Tetramethyl)-1,3,2-dioxaborolan-2-yl)-1H-indole	1332
	7-4,4,5,5-Tetramethyl)-1,3,2-dioxaborolan-2-yl)-1H-indole	1333
$C_{14}H_{18}N_4O_3$	Benomyl	216
$C_{14}H_{18}O_5$	Methyl 4,6-O-benzylidene-2-deoxy-a-D-glucopyranoside	982
	Methyl 2-deoxy-5-O-toluoyl-L-ribofuranoside	997
$C_{14}H_{18}N_4O_5$	Aldehydo-D-glucose phthalazin-1-yl hydrazone	79
	Keto-D-fructose phthalazin-1-ylhydrazone	889
$C_{14}H_{18}FN_5O_5$	2'-Deoxy-2'-fluoro-N2-isobutyrylguanosine	520
$C_{14}H_{18}O_6$	Methyl 4,6-O-benzylidene-a-D-galactopyranoside	984
	Methyl 4,6-O-benzylidene-b-D-galactopyranoside	984
	Methyl 4,6-O-benzylidene-a-D-glucopyranoside	985
	Methyl 4,6-O-benzylidene-b-D-glucopyranoside	985
	Methyl 4,6-O-benzylidene-a-D-mannopyranoside	985
$C_{14}H_{18}BrNO_6$	4-Bromophenyl 2-acetamido-2-deoxy-b-D-glucopyranoside	345
$C_{14}H_{18}ClNO_6$	4-Chlorophenyl 2-acetamido-2-deoxy-b-D-glucopyranoside	431
$C_{14}H_{18}FNO_6$	4-Fluorophenyl 2-acetamido-2-deoxy-b-D-glucopyranoside	727
$C_{14}H_{18}INO_6$	4-Iodophenyl 2-acetamido-2-deoxy-b-D-glucopyranoside	864

Formula Index

Formula	Product Name	Page
$C_{14}H_{18}O_6S$	4-Methylphenyl b-D-thioglucuronide methyl ester	1034
$C_{14}H_{18}O_7$	4-Acetylphenyl-b-D-glucopyranoside	60
$C_{14}H_{18}O_8$	2-Methoxycarbonylphenyl b-D-glucopyranoside	943
$C_{14}H_{18}N_2O_8$	3'-O-Levulinoylthymidine	903
	5'-O-Levulinoylthymidine	903
	2-Nitrophenyl 2-acetamido-2-deoxy-b-D-galactopyranose	1117
	4-Nitrophenyl 2-acetamido-2-deoxy-a-D-galactopyranose	1117
	2-Nitrophenyl 2-acetamido-2-deoxy-a-D-galactopyranoside	1117
	4-Nitrophenyl 2-acetamido-2-deoxy-b-D-galactopyranoside	1117
	2-Nitrophenyl 2-acetamido-2-deoxy-a-D-glucopyranoside	1118
	2-Nitrophenyl 2-acetamido-2-deoxy-b-D-glucopyranoside	1118
	4-Nitrophenyl 2-acetamido-2-deoxy-a-D-glucopyranoside	1118
	4-Nitrophenyl 2-acetamido-2-deoxy-b-D-glucopyranoside	1119
$C_{14}H_{18}O_9$	2,3,4,6-Tetra-O-acetyl-1-deoxy-D-arabino-hex-1-enopyranose	1289
$C_{14}H_{18}Cl_3NO_9$	3,4,6-Tri-O-acetyl-2-deoxy-2-trichloroacetamido-D-glucopyranose	1366
$C_{14}H_{18}O_{10}$	2,3,5,6-Tetra-O-acetyl-D-gulonic acid -1,4-lactone	1302
$C_{14}H_{18}O_{11}$	1,2,3,4-Tetra-O-acetyl-b-D-glucuronide	1302
$C_{14}H_{18}N_2O_{11}S$	4-Nitrophenyl 2-acetamido-2-deoxy-b-D-glucopyranoside-6-sulfate	1119
$C_{14}H_{19}NO_2$	4-(2-Piperidin-1-yl ethoxy) benzaldehyde	1207
$C_{14}H_{19}BO_4$	Methyl 4-(4,4,5,5-tetramethyl-1,3,2-dioxaborolan-2-yl)benzoate	1045
$C_{14}H_{19}NO_4$	Anisomycin	177
	2-Nitrophenyl caprylate	1126
	4-Nitrophenyl caprylate	1126
$C_{14}H_{19}N_5O_4$	2',3'-Dideoxy-N2-isobutyrylguanosine	601
$C_{14}H_{19}N_5O_5$	2'-Deoxy-N2-isobutyrylguanosine	532
	N2-Isobutyryl-9-(b-D-arabinofuranosyl)guanine	868
$C_{14}H_{19}N_3O_5S$	Biotin succinimidyl ester	287
$C_{14}H_{19}NO_6$	2-Amino-2-deoxy-N-(4-methoxybenzylidene)-D-glucopyranose	117
	2-Deoxy-2-(4-methoxybenzyliden) imino-D-glucose	537
	N-(4-Methoxybenzylidene)-b-D-glucosamine	940
	Phenyl 2-acetamido-2-deoxy-a-D-galactopyranoside	1188
	Phenyl 2-acetamido-2-deoxy-a-D-glucopyranoside	1188
	Phenyl 2-acetamido-2-deoxy-b-D-glucopyranoside	1188
$C_{14}H_{19}N_5O_6$	N2-Isobutyrylguanosine	869
$C_{14}H_{19}NO_7$	2-Amino-2-N-carbobenzoxy-2-deoxy-D-mannose	105
	2-(Benzyloxycarbonylamino)-2-deoxy-D-glucose	279
	2-(Benzyloxycarbonylamino)-2-deoxy-D-mannose	279
$C_{14}H_{19}NO_8$	2-Methyl-(3,4,6-tri-O-acetyl-1,2-dideoxy-a-D-glucopyrano)-[2,1-d]-2-oxazoline	1050
$C_{14}H_{19}O_8N$	Pyridoxal galactoside	1225
$C_{14}H_{19}N_3O_9$	1,3,4,6-Tetra-O-acetyl-2-azido-2-deoxy-a-D-galactopyranose	1286
	1,3,4,6-Tetra-O-acetyl-2-azido-2-deoxy-D-galactopyranose	1286
	1,2,3,4-Tetra-O-acetyl-6-azido-6-deoxy-a-D-glucopyranose	1286
	1,3,4,6-Tetra-O-acetyl-2-azido-2-deoxy-a-D-glucopyranose	1286
$C_{14}H_{19}ClO_9$	1,2,4,6-Tetra-O-acetyl-3-chloro-3-deoxy-D-glucopyranose	1289
$C_{14}H_{19}FO_9$	1,2,3,6-Tetra-O-acetyl-4-deoxy-4-fluoro-D-galactopyranose	1290
	1,3,4,6-Tetra-O-acetyl-2-deoxy-2-fluoro-D-galactopyranose	1290
$C_{14}H_{19}IO_9$	1,3,4,6-Tetra-O-acetyl-2-deoxy-2-iodo-a-D-glucopyranose	1291
$C_{14}H_{19}N_3O_9$	1,3,4,6-Tetra-O-acetyl-2-azido-2-deoxy-b-D-glucopyranose	1286
	1,3,4,6-Tetra-O-acetyl-2-azido-2-deoxy-D-glucopyranose	1287
	1,3,4,6-Tetra-O-acetyl-2-azido-2-deoxy-a-D-mannopyranose	1287
$C_{14}H_{19}BrO_9$	2,3,4,6-Tetra-O-acetyl-a-D-galactopyranosyl bromide	1294
	2,3,4,6-Tetra-O-acetyl-a-D-galactopyranosyl bromide - 2% CaCO3	1294
	2,3,4,6-Tetra-O-acetyl-b-D-galactopyranosyl bromide	1294
$C_{14}H_{19}ClO_9$	2,3,4,6-Tetra-O-acetyl-a-D-galactopyranosyl chloride	1294
$C_{14}H_{19}O_9F$	2,3,4,6-Tetra-O-acetyl-a-D-galactopyranosyl fluoride	1295
$C_{14}H_{19}N_3O_9$	1,3,4,6-Tetra-O-acetyl-2-azido-2-deoxy-D-mannopyranose	1287
	2,3,4,6-Tetra-O-acetyl-a-D-galactopyranosyl azide	1293
$C_{14}H_{19}BrO_9$	2,3,4,6-Tetra-O-acetyl-a-D-glucopyranosyl bromide	1299

Formula Index

Formula	Product Name	Page
$C_{14}H_{19}BrO_9$	2,3,4,6-Tetra-O-acetyl-a-D-glucopyranosyl bromide - 2% CaCO3	1299
$C_{14}H_{19}FO_9$	2,3,4,6-Tetra-O-acetyl-a-D-glucopyranosyl fluoride	1299
	2,3,4,6-Tetra-O-acetyl-b-D-glucopyranosyl fluoride	1299
$C_{14}H_{19}N_3O_9$	2,3,4,6-Tetra-O-acetyl-b-D-galactopyranosyl azide	1294
$C_{14}H_{19}ClO_9$	2,3,4,6-Tetra-O-acetyl-a-D-mannopyranosyl chloride	1304
$C_{14}H_{19}FO_9$	2,3,4,6-Tetra-O-acetyl-a-D-mannopyranosyl fluoride	1304
$C_{14}H_{19}N_3O_9$	2,3,4,6-Tetra-O-acetyl-D-galactopyranosyl azide	1294
	2,3,4,6-Tetra-O-acetyl-a-D-glucopyranosyl azide	1298
	2,3,4,6-Tetra-O-acetyl-b-D-glucopyranosyl azide	1298
	2,3,4,6-Tetra-O-acetyl-b-D-mannopyranosyl azide	1304
$C_{14}H_{19}O_9SNa$	2,3,4,6-Tetra-O-acetyl-b-D-thiogalactopyranose sodium salt	1307
	2,3,4,6-Tetra-O-acetyl-b-D-thioglucopyranose sodium salt	1308
	2,3,4,6-Tetra-O-acetyl-a-D-thiomannopyranse sodium salt	1308
$C_{14}H_{19}NO_{14}S.2Na$	2-Acetamido-2-deoxy-3-O-(b-D-gluco-4-enepyranosyl uronic acid)-4-sulfo-D-galactose disodium salt	20
	2-Acetamido-2-deoxy-3-O-(b-D-gluco-4-enepyranosyl uronic acid)-6-sulfo-D-galactose disodium salt	20
$C_{14}H_{19}NNa_2O_{14}S$	Chondroitin disaccharide disodium salt (disaccharide Di-6S)	442
$C_{14}H_{20}O_5$	Methyl 3-O-benzyl-a-L-rhamnopyranoside	986
$C_{14}H_{20}N_6O_5$	N2-DMF-2'-O-methylguanosine	660
$C_{14}H_{20}O_5S$	Phenylethyl b-D-thiogalactopyranoside	1195
	Phenylethyl b-D-thioglucopyranoside	1195
$C_{14}H_{20}N_2O_5S$	6-Methyl-2-pyridyl 2-acetamido-2-deoxy-b-D-thioglucopyranoside	1038
$C_{14}H_{20}O_6$	Phenylethyl b-D-galactopyranoside	1194
$C_{14}H_{20}F_3NO_6$	Allyl 2-deoxy-4,6-O-isopropylidene-2-(trifluoroacetamido)-a-D-glucopyranoside	84
$C_{14}H_{20}N_2O_6$	4-Aminophenyl 2-acetamido-2-deoxy-b-D-glucopyranoside	147
$C_{14}H_{20}N_2O_6.HCl$	4-Aminophenyl 2-acetamido-2-deoxy-a-D-galactopyranoside HCl	147
$C_{14}H_{20}O_7$	3-O-Acetyl-1,2:5,6-di-O-isopropylidene-a-D-gulofur-3-enose	48
	1,2-O-Isopropylidene-5-O-pivaloyl-a-D-glucofuranosiduronoic acid-6,3-lactone	881
$C_{14}H_{20}ClNO_8$	2-Acetamido-3,4,6-tri-O-acetyl-2-deoxy-a-D-glucopyranosyl chloride - Stabilised with 2.5% CaCO3	31
	2-Acetamido-3,4,6-tri-O-acetyl-2-deoxy-D-glucopyranosyl chloride - Stabilised with 2% CaCO3	31
$C_{14}H_{20}FNO_8$	2-Acetamido-1,3,6-tri-O-acetyl-2,4-dideoxy-4-fluoro-D-glucopyranose	33
$C_{14}H_{20}N_4O_8$	2-Acetamido-3,4,6-tri-O-acetyl-2-deoxy-b-D-glucopyranosyl azide	31
$C_{14}H_{20}O_8S$	Methyl 6-O-p-toluenesulfonyl-a-D-glucopyranoside	1048
$C_{14}H_{20}O_9$	1,2,4,6-Tetra-O-acetyl-3-deoxy-D-galactose	1290
	1,2,4,6-Tetra-O-acetyl-3-deoxy-D-glucopyranose	1290
	1,3,4,6-Tetra-O-acetyl-2-deoxy-D-glucopyranose	1291
	1,2,3,4-Tetra-O-acetyl-a-L-fucopyranose	1292
	1,2,3,4-Tetra-O-acetyl-b-L-fucopyranose	1292
	1,2,3,4-Tetra-O-acetyl-L-fucopyranose	1293
	1,2,3,4-Tetra-O-acetyl-b-L-rhamopyranose	1305
	3,4,6-Tri-O-acetyl-1,2-O-ethylidene-b-D-mannopyranoside	1367
$C_{14}H_{20}N_2O_9$	2-Acetamido-3,4,6-tri-O-acetyl-2-deoxy-D-glucohydroximo-1,5-lactone	30
$C_{14}H_{20}O_9S$	2,3,4,6-Tetra-O-acetyl-b-D-thiogalactopyranose	1307
$C_{14}H_{20}O_{10}$	Methyl 2,3,4-tri-O-acetyl-b-D-glucuronide methyl ester	1051
	1,3,4,6-Tetra-O-acetyl-a-D-galactopyranose	1293
	2,3,4,6-Tetra-O-acetyl-D-galactopyranose	1293
	1,2,3,4-Tetra-O-acetyl-b-D-glucopyranose	1297
	1,2,3,6-Tetra-O-acetyl-a-D-glucopyranose	1297

Formula Index

Formula	Product Name	Page
$C_{14}H_{20}O_{10}$	1,3,4,6-Tetra-O-acetyl-a-D-glucopyranose	1297
	2,3,4,6-Tetra-O-acetyl-a-D-glucopyranose	1298
	2,3,4,6-Tetra-O-acetyl-D-glucopyranose	1298
	1,3,4,6-Tetra-O-acetyl-b-D-mannopyranose	1303
	2,3,4,6-Tetra-O-acetyl-a-D-mannopyranose	1303
	2,3,4,6-Tetra-O-acetyl-D-mannopyranose	1303
	1,3,4,5-Tetra-O-acetyl-L-sorbopyranose	1306
$C_{14}H_{20}NO_{11}.Na$	2-Acetamido-2-deoxy-3-O-(b-D-gluco-4-enepyranosyl uronic acid)-D-galactose sodium salt	20
$C_{14}H_{20}NNaO_{11}$	Hyaluronic acid disaccharide sodium salt	822
$C_{14}H_{21}N_3O_7S$	Ethyl 2,3,4-tri-O-acetyl-6-azido-6-deoxy-a-D-thiomannopyranoside	706
$C_{14}H_{21}NO_8$	Pyridoxine galactoside	1225
$C_{14}H_{21}NO_8S$	2-Acetamido-3,4,6-tri-O-acetyl-2-deoxy-b-D-thioglucopyranose	32
$C_{14}H_{21}NO_9$	2-Acetamido-1,3,6-tri-O-acetyl-2-deoxy-a-D-glucopyranose	31
	2-Acetamido-3,4,6-tri-O-acetyl-2-deoxy-D-glucopyranose	31
	2,3,4,6-Tetra-O-acetyl-b-D-glucopyranosyl amine	1298
$C_{14}H_{21}NO_9.HCl$	1,3,4,6-Tetra-O-acetyl-a-D-glucosamine HCl	1301
	1,3,4,6-Tetra-O-acetyl-b-D-glucosamine HCl	1301
$C_{14}H_{22}N_4O_5.2HCl$	2'-Deoxy-L-cytidine 3'-O-L-valinyl ester 2HCl	488
$C_{14}H_{22}O_6S_2$	1,2:5,6-Di-O-isopropylidene-a-D-glucofuranose S-methyl dithiocarbonate	626
$C_{14}H_{22}O_7$	3-O-Acetyl-1,2:5,6-di-O-isopropylidene-a-D-galactofuranose	47
	6-O-Acetyl-1,2:3,4-di-O-isopropylidene-a-D-galactopyranose	47
	3-O-Acetyl-1,2:5,6-di-O-isopropylidene-a-D-glucofuranose	48
$C_{14}H_{22}O_8$	Ethyl 2,3,4-tri-O-acetyl-a-L-rhamnopyranoside	707
$C_{14}H_{22}N_2O_8$	2-Acetamido-3,4,6-tri-O-acetyl-2-deoxy-b-D-glucopyranosyl amine	31
$C_{14}H_{22}O_8S$	Ethyl 2,4,6-tri-O-acetyl-a-D-thiomannopyranoside	707
$C_{14}H_{22}N_2O_{16}P_2$	UDP-b-L-arabinose	1410
	UDP-a-D-xylose	1411
$C_{14}H_{23}N$	2,6-Di-tert-butyl-4-methylpyridine	581
$C_{14}H_{23}NO$	1-Acetamido-3,5-dimethyladmantane	27
$C_{14}H_{23}BN_2O_4$	1-Boc- 4-Pyrazoleboronic acid pinacol ester	304
$C_{14}H_{23}NO_{10}$	2-Methyl-(4-O-b-D-glucopyranosyl)-1,2-dideoxy-a-D-glucopyrano)-[2,1-d]-2-oxazoline	1013
$C_{14}H_{24}N_4O_5$	2-Azido-4,6-O-benzylidene-N-Boc-1,2,5-trideoxy-1,5-imino-D-glucitol	204
$C_{14}H_{24}N_2O_7$	2-Deoxy-1,3:4,5-di-O-isopropylidene-2-oxamoylamino-D-mannitol	492
$C_{14}H_{24}N_2O_{10}$	Ethylene glycol-O,O'-bis(2-aminoethyl)-N,N,N',N'-tetraacetic acid	695
$C_{14}H_{24}NO_{14}S.Na$	2-Acetamido-2-deoxy-4-O-(b-D-galactopyranosyl)-6-sulfo-D-glucopyranose sodium salt	19
$C_{14}H_{24}NNaO_{14}S$	2-Acetamido-2-deoxy-4-O-(6-sulfo-b-D-galactopyranosyl)-b-D-glucopyranose sodium salt	24
$C_{14}H_{25}NO_4$	5-Azepan-1-yl-5-deoxy-1,2-isopropylidene-a-D-xylofuranose	200
$C_{14}H_{25}NO_{10}$	2-Acetamido-2-deoxy-3-O-(a-L-fucopyranosyl)-D-glucopyranose	15
	2-Acetamido-2-deoxy-4-O-(a-L-fucopyranosyl)-D-glucopyranose	16
	2-Acetamido-2-deoxy-6-O-(a-L-fucopyranosyl)-D-glucopyranose	16
$C_{14}H_{25}NO_{10}S$	2Acetamido-3-O-(b-D-galactopyranosyl)-2-deoxy-D-thiogalactopyranose	27
$C_{14}H_{25}NO_{11}$	2-Acetamido-2-deoxy-4-O-(b-D-galactofuranosyl)-D-glucopyranose	16
	2-Acetamido-2-deoxy-3-O-(a-D-galactopyranosyl)-D-galactopyranose	17
	2-Acetamido-2-deoxy-3-O-(b-D-galactopyranosyl)-D-galactopyranose	17
	2-Acetamido-2-deoxy-4-O-(b-D-galactopyranosyl)-D-galactopyranose	17
	2-Acetamido-2-deoxy-6-O-(b-D-galactopyranosyl)-D-galactopyranose	17
	3-O-(2-Acetamido-2-deoxy-a-galactopyranosyl)-D-galactopyranoside	17
	3-O-(2-Acetamido-2-deoxy-b-galactopyranosyl)-D-galactopyranoside	17

Formula Index

Formula	Product Name	Page
$C_{14}H_{25}NO_{11}$	2-Acetamido-2-deoxy-6-O-(b-D-galactopyranosyl)-D-glucopyranose	19
	2-Acetamido-2-deoxy-4-O-(b-D-galactopyranosyl)-D-mannopyranose	19
	2-O-(2-Acetamido-2-deoxy-b-D-glucopyranosyl)-D-mannopyranose	22
	3-O-(2-Acetamido-2-deoxy-b-D-glucopyranosyl)-D-mannopyranose	22
	2-Acetamido-2-deoxy-4-O-(b-D-mannopyranosyl)-D-glucopyranose	24
	N-Acetylallolactosamine	37
	N-Acetyl-D-lactosamine	56
	T-Antigen	183
	Epi-N-Acetyl-lactosamine	676
	Lacto-N-biose	893
$C_{14}H_{25}NO_{14}S$	2-Acetamido-2-deoxy-4-O-(b-D-galactopyranosyl)-6-sulfo-b-D-glucopyranose	19
$C_{14}H_{25}NO_{17}S_2$	2-Acetamido-2-deoxy-4-O-(6-sulfo-b-D-galactopyranosyl)-6-sulfo-b-D-glucopyranose	24
$C_{14}H_{26}O_2$	2,4,7,9-Tetramethyl-5-decyn-4,7 diol	1332
$C_{14}H_{26}O_5Si$	5-O-tert-Butyldimethylsilyl-2,3-O-isopropylidene-D-lyxono-1,4-lactone	367
$C_{14}H_{26}O_7$	O-Butanoyl-2,3-O-isopropylidene-a-D-mannofuranoside	356
	Octyl b-D-glucuronic acid	1164
	Octyl D-glucuronic acid	1164
$C_{14}H_{26}O_8$	Ethyl 2,3,4-tri-O-acetyl-b-L-thiofucopyranoside	707
$C_{14}H_{27}NO_6$	Hexyl 2-acetamido-2-deoxy-b-D-glucopyranoside	818
	Octanoyl b-D-glucosylamine	1160
$C_{14}H_{28}O_5S$	Octyl b-D-thiogalactopyranoside	1166
	Octyl b-D-thioglucopyranoside	1166
	Octyl a-D-thiomannopyranoside	1166
$C_{14}H_{28}O_5Si$	5-O-tert-Butyldimethylsilyl-2,3-O-isopropylidene-L-lyxofuranose	366
	5-O-tert-Butyldimethylsilyl-2,3-O-isopropylidene-D-ribofuranose	367
$C_{14}H_{28}O_6$	Octyl a-D-galactopyranoside	1162
	Octyl b-D-galactopyranoside	1163
	Octyl a-D-glucopyranoside	1163
	Octyl b-D-glucopyranoside	1163
	Octyl D-glucopyranoside	1163
	Octyl L-glucopyranoside	1164
	Octyl a-D-mannopyranoside	1165
	Octyl b-D-mannopyranoside	1165
$C_{14}H_{31}NO$	N,N-Dimethyldodecylamine N-oxide	642
$C_{14}H_{31}NO_5$	1-Octylamino-1-deoxy-D-glucitol	1162
$C_{15}H_{10}O$	Anthracene-9-carboxaldehyde	182
	Diphenylcyclopropenone	653
$C_{15}H_{10}O_2$	9-Anthracenecarboxylic acid	182
$C_{15}H_{10}O_4$	3',4'-Dihydroxyflavone	617
$C_{15}H_{10}O_5$	Apigenin	183
	Baicelein	215
	Emodin	675
	Genistein	767
$C_{15}H_{10}O_6$	Kaempferol	888
$C_{15}H_{10}O_7$	Quercetin	1229
$C_{15}H_{11}NO_3$	9-Oxo-10(9H)-acridineacetic acid	1171
$C_{15}H_{12}O$	9-Anthracenemethanol	182
$C_{15}H_{12}F_3N_3O$	7,8,9,10-Tetrahydro-8-(trifluoroacetyl)-6,10-methano-6H-pyrazino[2,3-h][3]benzazepine	1328
$C_{15}H_{12}O_2$	4-Phenylcinnamic acid	1192
$C_{15}H_{12}O_4$	Daidzein	470
$C_{15}H_{12}O_5$	Naringenin	1101
$C_{15}H_{13}N$	3,3-Diphenylpropionitrile	654
$C_{15}H_{13}NaO_9$	7-Hydroxycoumarin b-D-glucuronide sodium salt	828
$C_{15}H_{14}O$	1,3-Diphenylacetone	651
$C_{15}H_{14}N_2O_2$	5-Acetyl-2-amino-6-methyl-4-phenyl-4H-pyran-3-carbonitrile	37
$C_{15}H_{14}O_3$	Benzyl-3-hydroxyphenylacetate	272
$C_{15}H_{14}N_2O_4$	L-Pyroglutamic acid 7-amido-4-methylcoumarin	1228
$C_{15}H_{14}O_5$	Phloretin	1202
$C_{15}H_{14}NNaO_7$	8-Hydroxyquinoline-b-D-glucuronide sodium salt	846
$C_{15}H_{15}NO$	N-(2-Phenethyl)benzamide	1186
$C_{15}H_{15}N_5O_4D_6$	N6-Isopentenyladenosine-D6	874
$C_{15}H_{15}BrO_5$	6-Bromo-2-naphthyl b-D-xylopyranoside	343
$C_{15}H_{15}F_3N_2O_5$	b-Alanine 7-amido-4-methylcoumarin trifluoroacetate salt	78
	D-Alanine 7-amido-4-methylcoumarin trifluoroacetate salt	78
$C_{15}H_{15}F_4N_5O_8S$	3',5'-Di-O-acetyl-2-fluoro-2'-O-trifluoromethanesulfonyl adenosine	561
$C_{15}H_{16}N_2O_2$	4-Methyl-4'-(3-carboxypropyl)-2,2'-bipyridine	988
$C_{15}H_{16}O_3$	Osthole	1170
$C_{15}H_{16}O_7$	4-Methylumbelliferyl a-L-arabinofuranoside	1065
	4-Methylumbelliferyl a-D-arabinopyranoside	1066
	4-Methylumbelliferyl a-L-arabinopyranoside	1066
	4-Methylumbelliferyl b-L-arabinopyranoside	1066
	4-Methylumbelliferyl b-D-ribofuranoside	1074
	4-Methylumbelliferyl a-D-xylopyranoside	1077

Formula Index

Formula	Product Name	Page
$C_{15}H_{16}O_7$	4-Methylumbelliferyl b-D-xylopyranoside	1077
$C_{15}H_{16}IN_3O_7$	5-Iodo-1-(2',3',5'-tri-O-acetyl-b-D-ribofuranosyl)-imidazo-4-carbonitrile	865
$C_{15}H_{16}O_9$	Esculin	682
$C_{15}H_{16}O_{10}$	2-Acetylsalicylic acid acyl-b-D-glucuronide	61
$C_{15}H_{16}O_{91}.5H_2O$	Esculin Sesquihydrate	682
$C_{15}H_{17}N.HCl$	Diphenylpropylamine HCl	654
$C_{15}H_{17}N$	(R)-(+)-N-Benzyl-1-phenylethylamine	281
$C_{15}H_{17}BrN_2O$	L-Proline 7-amido-4-methylcoumarin hydrobromide salt	1211
$C_{15}H_{17}N_3O_5$	3-Azido-5-O-benzoyl-3-deoxy-1,2-O-isopropylidene-a-D-ribofuranose	202
$C_{15}H_{17}N_5O_5$	Kinetin riboside	891
$C_{15}H_{17}NO_6$	8-Hydroxyquinoline-b-D-galactopyranoside	845
	8-Hydroxyquinoline-b-D-glucopyranoside	845
$C_{15}H_{17}NO_7$	Methyl 2-deoxy-2-phthalimido-b-D-glucopyranoside	996
$C_{15}H_{17}NO_9$	2-Nitrophenyl 2,3-di-O-acetyl-b-D-xylopyranoside	1129
	3,4,5,7-Tetra-O-acetyl-2,6-anhydro-D-lyxo-hept-2-enononitrile	1285
$C_{15}H_{18}N_2O$	Huperzine A	822
$C_{15}H_{18}O_5$	Benzyl 5-Aldo-2,3-O-isopropylidene-a-D-mannopentenofuranoside	258
$C_{15}H_{18}N_8O_5$	Regadenoson	1238
$C_{15}H_{18}O_6$	5-O-Benzoyl-1,2-O-isopropylidene-a-D-xylofuranose	245
$C_{15}H_{18}N_2O_6$	2-Acetamido-4,6-O-benzylidene-2-deoxy-D-gluconhydroximo-1,5-lactone	13
$C_{15}H_{18}O_9$	Salicylic acid b-D-glucuronide ethyl ester	1253
$C_{15}H_{18}FNO_9$	2,3,4,6-Tetra-O-acetyl-1-deoxy-1-fluoro-a-D-galactopyranosyl cyanide	1290
$C_{15}H_{18}N_2O_9$	2',3',5'-Tri-O-acetyluridine	1373
$C_{15}H_{18}N_4O_9$	2,3,4,6-Tetra-O-acetyl-1-azido-1-deoxy-a-D-galactopyranosyl cyanide	1286
$C_{15}H_{18}Cl_3NO_{10}$	2,3,4-Tri-O-acetyl-a-D-glucuronide methyl ester trichloroacetimidate	1369
$C_{15}H_{18}O_{10}S$	3,4,5,6-Tetra-O-acetyl-myo-inositol-1,2-thiocarbonate	1303
$C_{15}H_{19}IN_6O_4$	5'-Ethylcarboxamido-2-iodo-2',3'-O-isopropylideneadenosine	692
$C_{15}H_{19}N_5O_5$	5'-O-Acetyl-2',3'-O-isopropylideneadenosine	55
$C_{15}H_{19}NO_6$	2-Acetamido-4,6-O-benzylidene-2-deoxy-D-galactopyranose	13
	2-Acetamido-4,6-O-benzylidene-2-deoxy-D-glucopyranose	14
	N-Methyl-3-indolyl-b-D-galactopyranoside	1018
$C_{15}H_{19}NO_7$	2-Formylphenyl 2-acetamido-2-deoxy-b-D-glucopyranoside	736
	4-Formylphenyl 2-acetamido-2-deoxy-b-D-glucopyranoside	736
$C_{15}H_{19}N_3O_7$	O-(2-Acetamido-2-deoxy-D-glucopyranosylidene)amino N-phenyl carbamate	22
	N'-Nitrosonornicotine-N-b-D-glucuronide	1152
$C_{15}H_{19}NO_8$	4-Acetamidophenyl b-D-glucuronide methyl ester	27
	4-Nitrophenyl 3,4-O-isopropylidene-a-D-galactopyranoside	1137
	4-Nitrophenyl 4,6-O-isopropylidene-a-D-galactopyranoside	1138
$C_{15}H_{19}N_3O_8.HCl$	2',3',5'-Tri-O-acetylcytidine HCl	1362
$C_{15}H_{19}N_6O_8.Na$	N6-Carbamoylthreonyladenosine sodium salt	377
$C_{15}H_{19}NO_9$	[2-Methoxy-4-(2-nitrovinyl) phenyl] b-D-galactopyranoside	947
	[2-Methoxy-4-(2-nitrovinyl) phenyl] b-D-glucopyranoside	947
	2,3,4,6-Tetra-O-acetyl-b-D-galactopyranosyl cyanide	1295
$C_{15}H_{19}NO_9S$	2,3,4,6-Tetra-O-acetyl-b-D-galactopyranosyl isothiocyanate	1296
	2,3,4,6-Tetra-O-acetyl-b-D-glucopyranosyl isothiocyanate	1300
	2,3,4,6-Tetra-O-acetyl-a-D-mannopyranosyl isothiocyanate	1304
$C_{15}H_{19}F_3O_{12}S$	1,3,4,6-Tetra-O-acetyl-2-O-trifluoromethanesulfonyl-b-D-mannopyranose	1310
	1,3,4,6-Tetra-O-acetyl-2-O-trifluoromethanesulfonyl-b-D-talopyranose	1310
$C_{15}H_{19}BrN_5NaO_{13}P_2$	8-Bromocyclic adenosine diphosphate ribose sodium salt	322
$C_{15}H_{19}N_2Na_3O_{18}P_2$	UDP-D-glucuronide trisodium salt	1411
$C_{15}H_{20}N_2O$	4-Cyano-4-(3-methoxyphenyl)-1-methylpiperidine	455
$C_{15}H_{20}F_6N_5OP$	HBPyU	808
$C_{15}H_{20}N_6O_4$	5'-Ethylcarboxamido-2',3'-O-isopropylideneadenosine	692

Formula Index

Formula	Product Name	Page
$C_{15}H_{20}FNO_5$	Benzyl 2-acetamido-2,4-dideoxy-4-fluoro-a-D-glucopyranose	256
$C_{15}H_{20}O_5S$	Ethyl 4,6-O-benzylidene-b-D-thiogalactopyranoside	691
	Ethyl 4,6-O-benzylidene-b-D-thioglucopyranoside	691
$C_{15}H_{20}O_6$	4,6-O-Benzylidene-1,3-di-O-methyl-a-D-mannopyranoside	273
	Ethyl 4,6-O-benzylidene-b-D-galactopyranoside	690
$C_{15}H_{20}O_7S$	1,2-O-Isopropylidene-5-O-p-toluenesulfonyl-a-D-xylofuranose	882
$C_{15}H_{20}N_4O_8$	5-Amino-1-(2',3',5'-tri-O-acetyl-b-D-ribofuranosyl)-imidazole-4-carboxamide	159
$C_{15}H_{20}N_2O_8S$	2-Acetamido-3,4,6-tri-O-acetyl-2-deoxy-b-D-glucopyranosyl isothiocyanate	32
$C_{15}H_{20}N_4O_9$	5'-(2,3,4,6-Tetra-O-acetyl-b-D-galactopyranosyl) tetrazole	1297
$C_{15}H_{20}N_4O_{10}$	C-(2,3,4,6-Tetra-O-acetyl-1-azido-1-deoxy-a-D-galactopyranosyl)formamide	1286
$C_{15}H_{20}O_{11}$	Methyl 1,2,3,4-tetra-O-acetyl-a-L-idopyranuronate	1043
	1,2,3,4-Tetra-O-acetyl-b-D-glucuronide methyl ester	1302
	1,2,3,4-Tetra-O-acetyl-D-glucuronide methyl ester	1302
$C_{15}H_{20}O_{11}S$	2,3,4,6-Tetra-O-acetyl-1-S-acetyl-b-D-thiogalactopyranose	1284
$C_{15}H_{20}N_8O_{13}P_2$	8-Azidocyclic adenosine diphosphate-ribose	204
$C_{15}H_{21}NO_3$	(2R,3S)-3-(tert-Butoxycarbonyl) amino-1,2-epoxy-4-phenylbutane	356
$C_{15}H_{21}BO_4$	2-Methyl-4-methoxycarbonylphenylboronic acid, pinacol ester	1024
$C_{15}H_{21}NO_4$	Boc-L-alanine benzylester	300
$C_{15}H_{21}N_3O_4$	Methyl 4-azido-3-O-benzyl-4,6-dideoxy-2-O-methyl-a-D-glucopyranoside	980
$C_{15}H_{21}N_5O_4$	6-(3,3-Dimethylallylamino)-9-(b-D-ribofuranosyl)purine	636
$C_{15}H_{21}NO_5$	Boc-O-benzyl-L-serine	301
$C_{15}H_{21}N_5O_5$	N6-Isobutyryl-2'-O-methyladenosine	869
	N2-Isobutyryl-2'-O-methylguanosine	870
	Zeatin riboside	1428
$C_{15}H_{21}NO_6$	Benzyl 2-acetamido-2-deoxy-a-D-galactopyranoside	252
	Benzyl 2-acetamido-2-deoxy-a-D-glucopyranoside	253
	Benzyl 2-acetamido-2-deoxy-b-D-glucopyranoside	253
	Benzyl 2-acetamido-2-deoxy-D-glucopyranoside	253
	2-Methylphenyl 2-acetamido-2-deoxy-b-D-glucopyranoside	1030
	4-Methylphenyl 2-acetamido-2-deoxy-b-D-glucopyranoside	1030
$C_{15}H_{21}NO_7$	Benzocaine glucoside	219
	Methyl 2-benzyloxycarbonylamino-2-deoxy-a-D-glucopyranoside	986
$C_{15}H_{21}NO_8$	Phenylephrine-D-glucuronide	1193
$C_{15}H_{21}NO_9$	3'-O-(b-D-Glucopyranosyl)-L-DOPA	781
	4'-O-(b-D-Glucopyranosyl)-L-DOPA	781
$C_{15}H_{21}DO_{10}$	3,4,6-Tri-O-acetyl-2-D-b-D-mannopyranose 1,2-(methyl orthoacetate)	1370
$C_{15}H_{21}NO_{10}$	2,3,4,6-Tetra-O-acetyl-b-D-galactopyranosyl formamide	1295
$C_{15}H_{21}NO_{11}$	C-(2,3,4,6-Tetra-O-acetyl-1-hydroxy-b-D-galactopyranosyl) formamide	1302
$C_{15}H_{21}FN_2O_{11}$	5-Fluorouridine-5'-O-b-D-galactopyranoside	730
$C_{15}H_{22}N_2O.HCl$	Milnacipran HCl	1081
$C_{15}H_{22}O_4S$	Phenyl 2,3,4-tri-O-methyl-a-L-thiorhamnopyranoside	1202
$C_{15}H_{22}O_5$	Artemisinin	192
	Methyl 3-O-benzyl-6-deoxy-2-O-methyl-a-D-galactopyranoside	982
$C_{15}H_{22}N_6O_5S.C_7H_{12}O_{11}S_2$	S-Adenosyl-L-methionine disulfate tosylate	74
$C_{15}H_{22}FN_3O_6$	5'-Deoxy-5'-fluoro-N4-(pentyloxycarbonyl)cytidine	522
$C_{15}H_{22}O_8S$	3,6-Di-O-acetyl-5-S-acetyl-5-deoxy-1,2-O-isopropylidene-a-D-glucofuranose	556
$C_{15}H_{22}N_2O_9S.HBr$	2-(2,3,4,6-Tetra-O-acetyl-b-D-galactopyranosyl) thiopseudourea HBr	1297
	2-(2,3,4,6-Tetra-O-acetyl-b-D-glucopyranosyl)thiopseudourea hydrobromide	1301
$C_{15}H_{22}O_9S$	Methyl 2,3,4,6-tetra-O-acetyl-b-D-thiogalactopyranoside	1043
	Methyl 2,3,4,6-tetra-O-acetyl-b-D-thioglucopyranoside	1043
	Methyl 2,3,4,6-tetra-O-acetyl-a-D-thiomannopyranoside	1044
$C_{15}H_{22}O_{10}$	Catalpol	385
	Ethyl 2,3,4-tri-O-acetyl-b-D-glucuronide methyl ester	707
	Methyl 2,3,4,6-tetra-O-acetyl-a-D-glucopyranoside	1042
	Methyl 2,3,4,6-tetra-O-acetyl-b-D-mannopyranoside	1043

Formula Index

Formula	Product Name	Page
$C_{15}H_{22}O_{10}$	3,4,6-Tri-O-acetyl-a-D-galactopyranose 1,2-(methyl orthoacetate)	1368
	3,4,6-Tri-O-acetyl-a-D-glucopyranose 1,2-(methyl orthoacetate)	1368
	3,4,6-Tri-O-acetyl-b-L-idopyranose 1,2-(methyl orthoacetate)	1369
	3,4,6-Tri-O-acetyl-b-D-mannopyranose 1,2-(methyl orthoacetate)	1370
$C_{15}H_{22}O_{14}$	Sucrose 1,6,6'-tricarboxylic acid trimethyl ester	1275
$C_{15}H_{22}N_2O_{17}P_2.N_2H_8$	UDP-L-galactose diammonium salt	1410
$C_{15}H_{22}N_2O_{17}P_2.2Na$	UDP-a-D-galactose disodium salt	1411
$C_{15}H_{22}N_2Na_2O_{17}P_2$	UDP-D-glucose disodium salt	1411
$C_{15}H_{22}N_2O_{18}P_2$	UDP-a-D-galacturonic acid	1411
$C_{15}H_{23}NNa_2O_6S$	N,N-Bis-(4-Sulfobutyl)-3-methylaniline, disodium salt	296
$C_{15}H_{23}N_5O_7$	Minoxidil D-glucuronide	1081
$C_{15}H_{23}NO_9$	Methyl 2-acetamido-3,4,6-tri-O-acetyl-2-deoxy-b-D-glucopyranoside	972
$C_{15}H_{23}N_5O_{15}P_2.N_2H_8$	GDP-L-fucose diammonium salt	765
$C_{15}H_{24}N_6O_5S.C_4H_8Na_2O_8S_2$	S-Adenosyl-L-methionine 1,4-butanedisulfonate sodium salt	74
$C_{15}H_{24}N_6O_5S.C_7H_8O_3S$	S-Adenosyl-L-methionine p-toluenesulfonate	74
$C_{15}H_{24}N_2O_5Si$	5'-O-tert-Butyldimethylsilyl-2,2'-anhydrouridine	361
$C_{15}H_{24}O_6$	3-O-Allyl-1,2:5,6-di-O-isopropylidene-a-D-galactofuranose	85
$C_{15}H_{24}O_{10}$	Harpagide	808
$C_{15}H_{25}FN_2O_4Si$	5'-O-tert-Butyldimethylsilyl-2',3'-dideoxy-3'-fluorouridine	363
$C_{15}H_{25}N_5O_4Si$	3'-Azido-5'-O-tert-butyldimethylsilyl-2',3'-dideoxyuridine	204
$C_{15}H_{25}IN_2O_5Si$	5'-O-tert-Butyldimethylsilyl-2'-deoxy-5-iodouridine	362
$C_{15}H_{26}N_2$	(+)-Sparteine	1268
$C_{15}H_{26}O$	Patchouli alcohol	1175
$C_{15}H_{26}O_4S_2$	2-Deoxy-3,4:5,6-di-O-isopropylidene-D-arabino-hexose propane-1,3-diyl dithioacetal	491
$C_{15}H_{26}IN_3O_4Si$	5'-O-tert-Butylmethylsilyl-2'-deoxy-5-iodocytidine	372
$C_{15}H_{26}N_2O_5Si$	5'-O-tert-Butyldimethylsilyl-2'-deoxyuridine	363
$C_{15}H_{26}O_6$	Glycerol tributyrate	797
$C_{15}H_{26}O_{12}$	Sucrose 4,6-methyl orthoester	1273
$C_{15}H_{27}N_3O_4Si$	3'-Amino-5'-O-tert-butyldimethylsilyl-2',3'-dideoxyuridine	103
$C_{15}H_{27}NO_{10}$	Methyl 2-acetamido-2-deoxy-3-O-(a-L-fucopyranosyl)-b-D-glucopyranoside	969
$C_{15}H_{27}NO_{11}$	Methyl 2-acetamido-2-deoxy-3-O-(b-D-galactopyranosyl)-b-D-galactopyranose	969
	Methyl 2-acetamido-2-deoxy-3-O-(b-D-galactopyranosyl)-a-D-galactopyranoside	969
	Methyl 3-O-(2-acetamido-2-deoxy-b-D-galactopyranosyl)-a-D-galactopyranoside	969
	Methyl 3-O-(2-acetamido-2-deoxy-b-D-galactopyranosyl)-b-D-galactopyranoside	970
	Methyl 4-O-(2-acetamido-2-deoxy-b-D-galactopyranosyl)-b-D-galactopyranoside	970
	Methyl 2-acetamido-2-deoxy-3-O-(b-D-galactopyranosyl)-b-D-glucopyranose	970
	Methyl 3-O-(2-acetamido-2-deoxy-b-D-glucopyranosyl)-b-D-galactopyranoside	970
$C_{15}H_{28}Cl_2N_4O_4$	2N-Boc-2',2''-triaminotriethylamine-bis(chloroacetamide)	305
$C_{15}H_{28}O_5Si$	5-O-tert-Butyldimethylsilyl-2,3-O-isopropylidene-2-C-methyl-D-ribono-1,4-lactone	367
	5-O-tert-Butyldimethylsilyl-2,3-O-isopropylidene-L-ribono-1,4-lactone	368
$C_{15}H_{28}O_6$	3-Cyclohexylpropyl-b-D-glucopyranoside	462
$C_{15}H_{28}O_7$	Octanoyl-D-glucopyranoside	1160
	Octyl-D-glucuronide methyl ester	1164
$C_{15}H_{28}O_8$	9-(b-D-Galactopyranose)-nonanoic acid	749
$C_{15}H_{28}O_{11}$	N-Propyl b-lactoside	1216
$C_{15}H_{29}NO_7$	Methyl 6-O-(N-heptylcarbamoyl)-a-D-glucopyranoside	1016
$C_{15}H_{30}O_5S$	Nonyl b-D-thioglucopyranoside	1155
$C_{15}H_{30}O_5Si$	5-O-tert-Butyldimethylsilyl-2,3-O-isopropylidene-2-C-methyl-D-ribofuranose	367
$C_{15}H_{30}O_6$	Nonyl b-D-glucopyranoside	1154
$C_{15}H_{31}NO_4$	N-Nonyldeoxygalactonojirimycin	1154
	N-Nonyldeoxynojirimycin	1154
$C_{15}H_{31}NO_5$	N-(7-Oxadecyl)deoxynojirimycin	1171
$C_{15}H_{32}N_3OP$	2-Cyanoethyl tetraisopropylphosphorodiamidite	453
$C_{15}H_{33}NO_6$	Tris-(dioxa-3,6-heptyl)amine	1405
$C_{16}H_9Br$	1-Bromopyrene	347
$C_{16}H_9ClO_2S$	Pyrene 1-sulfonyl chloride	1222
$C_{16}H_{10}$	Pyrene	1222

Formula Index

Formula	Product Name	Page
$C_{16}H_{11}AsN_2O_{10}S_2.2Na$	Thorin	1348
$C_{16}H_{12}O_4$	Formononetin	735
$C_{16}H_{12}N_2O_4$	4,4'-Bis [2-(4-methoxyphenyl) ethenyl]-2,2'-bipyridine	295
$C_{16}H_{12}O_5$	Calycosin	376
	Glycitein	799
	Wogonin	1422
$C_{16}H_{12}O_7$	Isorhamnetin	886
$C_{16}H_{12}F_3O_9K$	4-Trifluoromethylumbelliferyl b-D-glucuronide potassium salt	1397
$C_{16}H_{13}NO_2$	7-Benzyloxindole-3-carboxaldehyde	278
$C_{16}H_{13}Cl_2NO_4$	Aceclofenac	9
$C_{16}H_{14}N_4S_2Zn$	Zinc-4,5-Methyl-2-Mercaptobenzimidazole	1429
$C_{16}H_{14}O_2$	4'-Methoxychalcone	943
$C_{16}H_{14}N_2O_2S$	2-Aminoquinoline-p-toluenesulfonamide	156
$C_{16}H_{14}O_2S_2$	Phenylacetyl disulfide	1189
$C_{16}H_{14}O_4$	Imperatorin	854
	Isoimperatorin	871
$C_{16}H_{14}N_2O_6$	5'-O-Benzoyl-2,2'-anhydrouridine	221
$C_{16}H_{14}ClN_5O_6PS_2.Na$	8-(4-Chlorophenylthio)guanosine-3',5'-cyclic monophosphothioate Sp-isomer sodium salt	433
$C_{16}H_{14}ClF_3O_8$	6-Chloro-4-trifluoromethylumbelliferyl b-D-galactopyranoside	440
$C_{16}H_{14}N_3NaO_{10}S$	Tizoxanide-D-glucuronide sodium salt	1354
$C_{16}H_{14}O_{11}$	3-Carboxyumbelliferyl-b-D-glucuronide	384
$C_{16}H_{15}F_6N_5O.H_3O_4P$	Sitagliptin phosphate	1261
$C_{16}H_{15}F_6N_5O.H_2O.H_3O_4P$	Sitagliptin phosphate monohydrate	1261
$C_{16}H_{15}NO$	1-Benzhydrylazetidin-3-one	217
$C_{16}H_{15}FN_2O_5$	5'-O-Benzoyl-2',3'-dideoxy-3'-fluorouridine	241
$C_{16}H_{15}N_5O_5$	3'-Azido-5'-O-benzoyl-2',3'-dideoxyuridine	203
$C_{16}H_{15}NaN_4O_5S$	1-Allyl-3,7-dimethyl-8-sulfophenylxanthine sodium salt	86
$C_{16}H_{15}ClN_5O_6PS$	8-(4-Chlorophenylthio)adenosine-3',5'-cyclic monophosphate	433
$C_{16}H_{15}BrO_7$	6-Bromo-2-naphthyl b-D-glucuronide	342
$C_{16}H_{15}NaO_7$	1-Naphthyl b-D-glucuronide sodium salt	1098
$C_{16}H_{15}ClN_5O_7PS$	8-(4-Chlorophenylthio)guanosine-3',5'-cyclic monophosphate	433
$C_{16}H_{15}ClF_2O_8$	4-Chloromethyl-6,8-difluoroumbelliferyl-b-D-galactopyranoside	422
$C_{16}H_{15}F_3O_8$	4-Trifluoromethylumbelliferyl b-D-glucopyranoside	1397
$C_{16}H_{15}ClO_9$	6-Chloro-4-methylumbelliferyl β-D glucuronide	425
$C_{16}H_{15}NaO_9$	4-Methylumbelliferyl a-L-idopyranosiduronic acid sodium salt	1073
$C_{16}H_{15}NaO_{12}S$	4-Methylumbelliferyl a-L-idopranosiduronic acid 2-sulphate sodium salt	1072
$C_{16}H_{16}$	2,2-Paracyclophane	1175
$C_{16}H_{16}N_2$	3,4,7,8-Tetramethyl-1,10-phenanthroline	1334
$C_{16}H_{16}N_2O$	3-Amino-5-acetyliminodibenzyl	91
$C_{16}H_{16}N_4O_2$	1-Allyl-3,7-dimethyl-8-phenylxanthine	86
$C_{16}H_{16}N_2O_2S$	2-Amino-3-benzoyl-alpha-(methylthio)benzeneacetamide	96
$C_{16}H_{16}N_2O_3S$	Febuxostat	714
$C_{16}H_{16}N_2O_4$	4,4'-Bis(ethoxycarbonyl)-2,2'-bipyridine	293
$C_{16}H_{16}BN_5O_4$	Adenosine 2',3'-O-phenylboronate	73
$C_{16}H_{16}N_6O_4$	3'-Azido-N4-benzoyl-2',3'-dideoxycytidine	203
$C_{16}H_{16}N_2O_5$	5'-O-Benzyl-2,2'-anhydrouridine	260
$C_{16}H_{16}FN_3O_5$	N4-Benzoyl-1-(2'-deoxy-2'-fluoro-b-D-arabinofuranosyl) cytosine	238
$C_{16}H_{16}N_2O_6$	5'-O-Benzoyl-2'-deoxyuridine	240
$C_{16}H_{16}O_7$	1-Naphthol β-D-glucuronide	1095
$C_{16}H_{16}ClN_4O_7$	6-Chloro-2-iodo-9-(2',3',5'-tri-O-acetyl-b-D-ribofuranosyl) purine	419
$C_{16}H_{16}Cl_2N_4O_7$	2,6-Dichloro-9-(2',3',5'-tri-O-acetyl-b-D-ribofuranosyl)purine	592
$C_{16}H_{16}N_5O_7S_2.Na$	Cefotaxime sodium salt	386
$C_{16}H_{16}F_2O_8$	6,8-Difluoro-4-methylumbelliferyl-b-D-glucopyranoside	608
$C_{16}H_{16}F_3O_8$	4-Trifluoromethylumbelliferyl b-D-galactopyranoside	1397
$C_{16}H_{16}N_2O_8D_3.Na$	trans-3'-Hydroxycotinine-O-b-D-glucuronide D3 sodium salt	828
$C_{16}H_{16}O_9$	4-Methylumbelliferyl b-D-glucuronide hydrate	1071
$C_{16}H_{16}O_9.2H_2O$	4-Methylumbelliferyl b-D-glucuronide dihydrate	1071
$C_{16}H_{16}O_9.3H_2O$	4-Methylumbelliferyl b-D-glucuronide trihydrate	1072
$C_{16}H_{16}O_9.C_6H_{13}N$	4-Methylumbelliferyl a-L-idopyranosiduronic acid cyclohexylammonium salt	1072
$C_{16}H_{16}O_{10}$	3-Carboxyumbelliferyl b-D-galactopyranoside	383
$C_{16}H_{17}NO_3$	O-Benzyl-L-tyrosine	284
$C_{16}H_{17}N_5O_4S$	6-(2-Pyridylmethylthio)-9-(b-D-ribofuranosyl)purine	1226
$C_{16}H_{17}N_3O_5$	N4-Benzoyl-2'-deoxy-a-cytidine	229

Formula Index

Formula	Product Name	Page
$C_{16}H_{17}N_3O_5$	N4-Benzoyl-2'-deoxycytidine	229
	N4-Benzoyl-3'-deoxycytidine	229
$C_{16}H_{17}BrO_6$	6-Bromo-2-naphthyl a-D-galactopyranoside	342
	6-Bromo-2-naphthyl b-D-galactopyranoside	342
	6-Bromo-2-naphthyl a-D-glucopyranoside	342
	6-Bromo-2-naphthyl b-D-glucopyranoside	342
	6-Bromo-2-naphthyl a-D-mannopyranoside	343
$C_{16}H_{17}N_3O_6$	N4-Benzoylcytidine	227
	N4-Benzoyl-L-cytidine	228
$C_{16}H_{17}N_2O_7D_3$	Cotinine-N-b-Glucuronide-D3	447
$C_{16}H_{17}ClN_4O_7$	6-Chloro-9-(2',3',5'-tri-O-acetyl-b-D-ribofuranosyl)purine	439
	9-(2',3',5'-Tri-O-acetyl-b-D-ribofuranosyl)-6-chloropurine	1371
$C_{16}H_{17}D_3N_2O_8$	1-O-(trans-3-Hydroxycotinine)-D-glucuronide methyl-D3	828
	N-(trans-3-Hydroxycotinine)-b-D-glucuronide methyl-D3	828
$C_{16}H_{17}ClN_4O_8$	6-Chloro-2-hydroxy-9-(2',3',5'-tri-O-acetyl-b-D-ribofuranosyl) purine	415
$C_{16}H_{17}N_3O_9$	E-5-(2-Carboxyvinyl)-2'-deoxyuridine hydroxysuccinimide ester	384
$C_{16}H_{17}D_3N_5NaO_{10}$	3'-Azido-3'-deoxythymidine-methyl-D3-b-D-glucuronide sodium salt	209
$C_{16}H_{17}NaO_{11}S$	4-Methylumbelliferyl b-D-galactopyranoside-6-sulphate sodium salt	1070
$C_{16}H_{18}O_2$	1,2-Di(p-tolyl)ethane	658
$C_{16}H_{18}IN_3O_4$	N4-Benzyl-2'-deoxy-5-iodocytidine	265
$C_{16}H_{18}N_6O_4$	8-(4-Aminophenyl)-2'-deoxyguanosine	148
	2-Phenylaminoadenosine	1190
$C_{16}H_{18}O_5$	2-Naphthyl a-L-fucopyranoside	1097
$C_{16}H_{18}O_6$	1-Naphthyl a-D-galactopyranoside	1097
	1-Naphthyl b-D-galactopyranoside	1097
	2-Naphthyl b-D-galactopyranoside	1098
	1-Naphthyl a-D-glucopyranoside	1098
	1-Naphthyl b-D-glucopyranoside	1098
	2-Naphthyl a-D-glucopyranoside	1098
	1-Naphthyl b-D-mannopyranoside	1099
	2-Naphthyl b-D-mannopyranoside	1099
$C_{16}H_{18}O_6.H_2O$	2-Naphthyl b-D-glucopyranoside monohydrate	1098
$C_{16}H_{18}BrClN_2O_6$	5-Bromo-4-chloro-3-indolyl 2-acetamido-2-deoxy-b-D-galactopyranoside	312
	5-Bromo-4-chloro-3-indolyl 2-acetamido-2-deoxy-a-D-glucopyranoside	312
	5-Bromo-4-chloro-3-indolyl 2-acetamido-2-deoxy-b-D-glucopyranoside	312
	5-Bromo-6-chloro-3-indolyl 2-acetamido-2-deoxy-b-D-glucopyranoside	312
$C_{16}H_{18}O_7$	1,2-O-Di-O-acetyl-5-O-benzoyl-3-deoxy-D-ribofuranose	558
	4-Methylumbelliferyl a-L-fucopyranoside	1068
	4-Methylumbelliferyl b-D-fucopyranoside	1069
	4-Methylumbelliferyl b-L-fucopyranoside	1069
$C_{16}H_{18}BrN_5O_7$	2',3',5'-Tri-O-acetyl-8-bromoadenosine	1361
$C_{16}H_{18}ClN_5O_7$	2-Amino-6-chloro-9-(2',3',5'-tri-O-acetyl-b-D-ribofuranosyl) purine	110
	6-Amino-2-chloro-9-(2',3',5'-tri-O-acetyl-b-D-ribofuranosyl) purine	110
	2',3',5'-Tri-O-acetyl-6-chloro-6-deoxyguanosine	1362
$C_{16}H_{18}FN_5O_7$	2',3',5'-Tri-O-acetyl-2-fluoroadenosine	1367
$C_{16}H_{18}N_2O_7S$	2'-Deoxy-5'-O-p-toluenesulfonyluridine	548
$C_{16}H_{18}O_8$	4-Methylumbelliferyl a-D-galactopyranoside	1070
	4-Methylumbelliferyl b-D-galactopyranoside	1070
	4-Methylumbelliferyl a-D-glucopyranoside	1071
	4-Methylumbelliferyl b-D-glucopyranoside	1071
	4-Methylumbelliferyl a-L-idopyranoside	1072
	4-Methylumbelliferyl a-D-mannopyranoside	1073
	4-Methylumbelliferyl b-D-mannopyranoside	1073
$C_{16}H_{18}N_4O_8$	2',3',5'-Tri-O-acetylinosine	1370
$C_{16}H_{18}BrN_5O_8$	2',3',5'-Tri-O-acetyl-8-bromoguanosine	1361
$C_{16}H_{18}O_9$	Chlorogenic acid	412
$C_{16}H_{18}NO_{10}SNa$	4-Methylumbelliferyl 2-deoxy-2-sulfamino-a-D-glucopyranoside sodium salt	1068
	4-Methylumbelliferyl 2-deoxy-2-sulfamino-b-D-glucopyranoside sodium salt	1068

Formula Index

Formula	Product Name	Page
$C_{16}H_{18}LiO_{11}P$	4-Methylumbelliferyl myo-inositol 1-phosphate lithium salt	1073
$C_{16}H_{18}O_{11}S$	4-Methylumbelliferyl b-D-galactopyranoside-6-sulfate	1070
$C_{16}H_{19}ClSi$	tert-Butyl diphenylchlorosilane	370
$C_{16}H_{19}BrClNO_2$	5-Bromo-4-chloro-3-indolyl caprylate	313
	5-Bromo-6-chloro-3-indolyl caprylate	314
$C_{16}H_{19}N_3O_4$	3'-Amino-5'-O-benzyl-2',3'-dideoxyuridine	97
$C_{16}H_{19}BrN_2O_6$	5-Bromo-3-indolyl-2-acetamido-2-deoxy-b-D-glucopyranose	334
$C_{16}H_{19}ClN_2O_6$	6-Chloro-3-indolyl 2-acetamido-2-deoxy-b-D-galactopyranoside	415
	6-Chloro-3-indolyl 2-acetamido-2-deoxy-b-D-glucopyranoside	415
$C_{16}H_{19}N_2O_6D_3$	Nicotine-N-b-D-glucuronide methyl-D3	1108
$C_{16}H_{19}NO_7$	4-Methylumbelliferyl 2-amino-2-deoxy-a-D-glucopyranoside	1065
$C_{16}H_{19}N_2O_7D_3$	Nicotine-N-b-D-glucuronide-D3	1108
$C_{16}H_{19}N_5O_7$	2-Amino-9-(2',3',5'-tri-O-acetyl-b-D-ribofuranosyl)purine	159
	2',3',5'-Tri-O-acetyl-D-adenosine	1359
$C_{16}H_{19}N_5O_7S$	2-Amino-6-mercapto-9-(2',3',5'-tri-O-acetyl-b-ribofuranosyl) purine	136
$C_{16}H_{19}N_5O_8$	2',3',5'-Tri-O-acetylguanosine	1369
	2',3',5'-Tri-O-acetylisoguanosine	1370
$C_{16}H_{19}N_3O_9S$	Sulfamethoxazole b-D-glucuronide	1275
$C_{16}H_{20}N_2.2HCl.H_2O$	3,3',5,5'-Tetramethylbenzidine dihydrochloride dihydrate	1332
$C_{15}H_{20}ClN_5O_4$	2-Chloro-N6-cyclopentyladenosine	398
$C_{16}H_{20}O_5$	3-O-Benzyl-1,2-O-isopropylidene-a-D-xylopentodialdo-1,4-furanose	277
$C_{16}H_{20}BrNO_5$	Methyl 3-acetamido-4-O-benzoyl-6-bromo-2,3,6-trideoxy-a-D-ribo-hexopyranoside	967
$C_{16}H_{20}N_2O_5$	Nicotine-N-(4-deoxy-4,5-didehydro)-b-D-glucuronide	1107
$C_{16}H_{20}O_6$	Allyl 4,6-O-benzylidene-a-D-glucopyranoside	83
	Allyl 4,6-O-benzylidene-b-D-glucopyranoside	83
$C_{16}H_{20}N_2O_6$	3-Indolyl 2-acetamido-2-deoxy-b-D-galactopyranoside	857
	3-Indolyl 2-acetamido-2-deoxy-b-D-glucopyranoside	857
$C_{16}H_{20}O_7$	Methyl 2-O-acetyl-4,6-O-benzylidene-a-D-glucopyranoside	972
$C_{16}H_{20}N_2O_7$	Cotinine b-D-glucuronide	447
$C_{16}H_{20}N_4O_7$	(2-Aminophthalylhydrazido)-2-acetamido-2-deoxy-b-D-glucopyranoside	153
$C_{16}H_{20}O_7S$	1,6-Anhydro-3,4-O-isopropylidene-2-O-p-toluenesulfonyl-b-D-galactopyranose	173
$C_{16}H_{20}N_2O_8$	1-O-(trans-3-Hydroxycotinine)-b-D-glucuronide	827
	N-(trans-3-Hydroxycotinine)-b-D-glucuronide	827
$C_{16}H_{20}O_9$	Gentiopicroside	768
	2-C-(2,3,4,6-Tetra-O-acetyl-a-D-glucopyranosyl) ethyne	1299
	2-C-(2,3,4,6-Tetra-O-acetyl-b-D-glucopyranosyl) ethyne	1299
$C_{16}H_{20}N_2O_9$	4-Nitrophenyl 2-acetamido-3-O-acetyl-2-deoxy-b-D-glucopyranoside	1115
$C_{16}H_{20}Cl_3NO_{10}$	1,3,4,6-Tetra-O-acetyl-2-deoxy-2-trichloroacetamido-b-D-glucopyranose	1292
	2,3,4,6-Tetra-O-acetyl-a-D-galactopyranosyl trichloroacetimidate	1297
	2,3,4,6-Tetra-O-acetyl-a-D-glucopyranosyl trichloroacetimidate	1301
	2,3,4,6-Tetra-O-acetyl-b-D-glucopyranosyl trichloroacetimidate	1301
	2,3,4,6-Tetra-O-acetyl-a-D-mannopyranosyl trichloroacetimidate	1305
$C_{16}H_{20}F_3NO_{10}$	1,3,4,6-Tetra-O-acetyl-2-deoxy-2-trifluoroacetamido-D-glucopyranose	1292
$C_{16}H_{20}N_5NaO_{10}$	3'-Azido-3'-deoxythymidine-b-D-glucuronide sodium salt	208
$C_{16}H_{21}NO_3.HBr$	Homatropine hydrobromide	820
$C_{16}H_{21}ClN_2O_3$	L-Leucine 7-amido-4-methylcoumarin hydrochloride salt	902
$C_{16}H_{21}NO_5$	Methyl 3-acetamido-4,6-O-benzylidene-2,3-dideoxy-a-D-arabino-hexopyranoside	968
	Methyl 3-acetamido-4,6-O-benzylidene-2,3-dideoxy-a-D-ribo-hexopyranoside	968
$C_{16}H_{21}NO_6$	Methyl 2-acetamido-4,6-O-benzylidene-2-deoxy-b-D-glucopyranoside	968
$C_{16}H_{21}NO_8$	2-Methoxycarbonylphenyl 2-acetamido-2-deoxy-b-D-glucopyranoside	943

Formula Index

Formula	Product Name	Page
$C_{16}H_{21}D_3N_3O_8$	4-(Methyl-D3-nitrosamino)-1-(3-pyridyl)-1-butanol-N-b-D-glucuronide	1028
$C_{16}H_{21}NO_9S$	Cyanomethyl 2,3,4,6-tetra-O-acetyl-b-D-thiogalactopyranoside	456
	Cyanomethyl 2,3,4,6-tetra-O-acetyl-b-D-thioglucopyranoside	456
$C_{16}H_{21}NO_{10}$	2,3,4,5,6-Penta-O-acetyl-D-galactononitrile	1177
$C_{16}H_{21}NO_{11}$	2-Nitrophenyl b-D-xylobioside	1149
$C_{16}H_{22}O_5$	Allyl 3-O-benzyl-a-L-rhamnopyranoside	84
	1-O-Benzyl-2C-methyl-3,4-isopropylidine-D-ribopyranoside	278
	Methyl 2,3-O-isopropylidene-5-O-benzyl-b-D-ribofuranoside	1019
$C_{16}H_{22}O_6$	Allyl 3-O-benzyl-a-D-glucopyranoside	83
	3-O-Benzyl-4-(hydroxymethyl)-1,2-O-isopropylidene-a-D-ribofuranose	272
	3-O-Benzyl-1,2-O-isopropylidene-a-D-glucofuranose	276
	Benzyl 2,3-O-isopropylidene-a-D-mannofuranoside	276
	Methyl 4,6-O-benzylidene-2,3-di-O-methyl-a-D-glucopyranoside	983
$C_{16}H_{22}N_2O_6$	Nicotinic acid acyl-b-D-glucuronide	1108
$C_{16}H_{22}N_2O_6.xH_2O$	Nicotine-N-b-D-glucuronide hydrate	1108
$C_{16}H_{22}O_6S$	Ethyl 4,6-O-(4-methoxybenzylidene)-b-D-thiogalactopyranoside	700
$C_{16}H_{22}O_7$	4-Methoxyphenyl 3-O-allyl-b-D-galactopyranoside	952
	4-Methoxyphenyl 3,4-O-isopropylidene-b-D-galactopyranoside	960
$C_{16}H_{22}N_4O_7$	2,6-Dihydro-9-(2',3',5'-tri-O-acetyl-b-D-ribofuranosyl)purine	616
$C_{16}H_{22}O_7S$	Methyl 2,3-O-isopropylidene-5-O-p-toluenesulfonyl-b-D-ribofuranoside	1020
$C_{16}H_{22}O_9$	Methyl 3,4,5-tri-O-acetyl-2,6-anhydro-7,8,9-trideoxy-D-glycero-L-galacto-non-8-enonate	1049
$C_{16}H_{22}N_2O_9$	1-O-(3-Hydroxykynurenine)-b-D-glucopyranoside	833
$C_{16}H_{22}O_{10}$	Allyl 2,3,4-tri-O-acetyl-b-D-galacturonide methyl ester	89
	Swertiamarin	1278
	3,4,5,6-Tetra-O-acetyl-D-myo-inositol	1303
$C_{16}H_{22}N_2O_{10}$	2-Acetamido-1,3,4,6-tetra-O-acetyl-2-deoxy-D-gluconhydroximo-1,5-lactone	28
$C_{16}H_{22}O_{10}S$	1,2,3,4,6-Penta-O-acetyl-a-D-thiogalactopyranose	1179
	1,2,3,4-Tetra-O-acetyl-6-S-acetyl-b-D-glucopyranose	1284
$C_{16}H_{22}O_{10}S_2$	Methyl 4,6-O-benzylidene-2,3-di-O-methanesulfonyl-a-D-glucopyranoside	983
$C_{16}H_{22}O_{11}$	1,2,3,4,5-Penta-O-acetyl-b-D-fructose	1176
	1,2,3,5,6-Penta-O-acetyl-D-galactofuranose	1177
	1,2,3,4,6-Penta-O-acetyl-a-D-galactopyranose	1177
	1,2,3,4,6-Penta-O-acetyl-b-D-galactopyranose	1177
	1,2,3,4,6-Penta-O-acetyl-D-galactopyranose	1177
	1,2,3,4,6-Penta-O-acetyl-a-D-glucopyranose	1177
	1,2,3,4,6-Penta-O-acetyl-b-D-glucopyranose	1178
	1,2,3,4,6-Penta-O-acetyl-D-glucopyranose	1178
	Penta-O-acetyl-a-L-Idopyranose	1178
	1,3,4,5,6-Penta-O-acetyl-2-keto-D-fructose	1178
	1,2,3,4,6-Penta-O-acetyl-a-D-mannopyranose	1178
	1,2,3,4,6-Penta-O-acetyl-b-D-mannopyranose	1179
	1,2,3,4,6-Penta-O-acetyl-D-mannopyranose	1179
$C_{16}H_{23}NO_5$	Benzyl 5-amino-5-deoxy-2,3-O-isopropylidene-a-D-mannofuranoside	258
$C_{16}H_{23}NO_6$	Benzyl 2-acetamido-2-deoxy-3-O-methyl-a-D-glucopyranoside	254
	Phenylethyl 2-acetamido-2-deoxy-b-D-glucopyranoside	1194
$C_{16}H_{23}N_3O_8$	4-(Methylnitrosamino)-1-(3-pyridyl)-1-butanol-N-b-D-glucuronide	1029
	Nnal-N-b-D-glucuronide	1153
$C_{16}H_{23}NO_9S$	2-Acetamido-1,3,4,6-tetra-O-acetyl-2-deoxy-b-D-thioglucopyranose	29
$C_{16}H_{23}NO_{10}$	2-Acetamido-1,3,4,6-tetra-O-acetyl-2-deoxy-a-D-galactopyranose	28
	2-Acetamido-1,3,4,6-tetra-O-acetyl-2-deoxy-b-D-galactopyranose	28

Formula Index

$C_{16}H_{23}BrO_{10}$

Formula	Product Name	Page
$C_{16}H_{23}BrO_{10}$	2-Bromoethyl 2,3,4,6-tetra-O-acetyl-b-D-glucopyranoside	327
$C_{16}H_{23}ClO_{10}$	2-Chloroethyl-2,3,4,6-tetra-O-acetyl-a-D-mannopyranoside	410
$C_{16}H_{23}IO_{10}$	2-Iodoethyl 2,3,4,6-tetra-O-acetyl-a-D-mannopyranoside	863
$C_{16}H_{23}NO_{10}$	2-Acetamido-1,3,4,6-tetra-O-acetyl-2-deoxy-D-galactopyranose	28
	2-Acetamido-1,3,4,6-tetra-O-acetyl-2-deoxy-a-D-glucopyranose	29
	2-Acetamido-1,3,4,6-tetra-O-acetyl-2-deoxy-b-D-glucopyranose	29
$C_{16}H_{23}N_3O_{10}$	2-Azidoethyl 2,3,4,6-tetra-O-acetyl-b-D-galactopyranoside	213
$C_{16}H_{23}N_5O_{15}P_2.2Na$	ADP-D-glucose disodium salt	75
$C_{16}H_{23}N_5O_{15}P_2Na_2$	GDP-L-Fucose disodium salt	765
$C_{16}H_{23}N_5O_{16}P_2Na_2$	GDP-D-mannose	766
$C_{16}H_{24}N_2O_2$	1-N-Boc-4-(Phenylamino) piperidine - 0.97	303
$C_{16}H_{24}N_4O_2$	8-Cyclopentyl-1,3-dipropylxanthine	464
$C_{16}H_{24}O_6$	Methyl 6-O-benzyl-2,3-di-O-methyl-a-D-glucopyranoside	982
	Thymol-b-D-glucopyranoside	1352
$C_{16}H_{24}O_9S$	Ethyl 2,3,4,6-tetra-O-acetyl-a-D-thiogalactopyranoside	703
	Ethyl 2,3,4,6-tetra-O-acetyl-b-D-thiogalactopyranoside	703
	Ethyl 2,3,4,6-tetra-O-acetyl-a-D-thioglucopyranoside	703
	Ethyl 2,3,4,6-tetra-O-acetyl-b-D-thioglucopyranoside	703
	Ethyl 2,3,4,6-tetra-O-acetyl-D-thiomannopyranoside - min 80% a-anomer	703
$C_{16}H_{24}O_{10}$	Ethyl 2,3,4,6-tetra-O-acetyl-b-D-galactopyranoside	702
	3,4,6-Tri-O-acetyl-1,2-O-ethoxyethylidene-a-D-fructopyranose	1367
	3,4,6-Tri-O-acetyl-1,2-O-ethoxyethylidene-b-D-mannopyranose	1367
	3,4,6-Tri-O-acetyl-a-D-glucopyranose 1,2-(ethyl orthoacetate)	1368
$C_{16}H_{25}N_2O_5SiD_3$	5'-O-tert-Butyldimethylsilyl-D3-thymidine	368
$C_{16}H_{25}NO_8S$	Ethyl 2-acetamido-3,4,6-tri-O-acetyl-2-deoxy-a-D-thioglucopyranoside	687
	Ethyl 2-acetamido-3,4,6-tri-O-acetyl-2-deoxy-b-D-thioglucopyranoside	688
$C_{16}H_{25}NO_9$	Ethyl 2-acetamido-3,4,6-tri-O-acetyl-2-deoxy-b-D-glucopyranoside	687
$C_{16}H_{25}N_5O_{15}P_2$	GDP-D-Galactose	766
$C_{16}H_{26}N_6O_3$	N6-(6-Aminohexyl)-2'-deoxyadenosine	129
$C_{16}H_{26}N_3O_5SiD_3$	3'-Amino-5'-O-tert-butyldimethylsilyl-3'-deoxy-D3-thymidine	103
$C_{16}H_{26}N_2O_{16}P_2$	TDP-Glucose	1282
$C_{16}H_{27}N_3O_4S$	Biotin caproic acid	287
$C_{16}H_{27}N_5O_4Si$	3'-Azido-5'-O-tert-butyldimethylsilyl-3'-deoxythymidine	204
$C_{16}H_{27}NO_{12}$	N-Allyloxycarbonyl-b-lactosamine	88
$C_{16}H_{28}S$	3-Dodecylthiophene	673
$C_{16}H_{28}N_2O_5Si$	2,3'-Anhydro-5'-O-tert-butyldimethylsilylthymidine	167
	5'-O-tert-Butyldimethylsilylthymidine	368
$C_{16}H_{28}O_6$	Methyl 2-deoxy-3,5-di-O-pivaloyl-a-D-ribofuranoside	993
$C_{16}H_{28}O_7$	Methyl 3,5-di-O-pivaloyl-D-xylofuranoside	1007
$C_{16}H_{28}N_2O_{10}S$	b-D-(2-Acetamido-2-deoxy-D-glucopyranosyl)-2-acetamido-2-deoxy-b-D-thioglucopyranoside	21
$C_{16}H_{28}N_2O_{11}$	2-Acetamido-2-deoxy-3-O-(2-acetamido-2-deoxy-a-D-galactopyranosyl)-D-galactopyranose	14
	2-Acetamido-2-deoxy-3-O-(2-acetamido-2-deoxy-b-D-glucopyranosyl)-D-galactopyranose	15
	N,N'-Diacetylchitobiose	559
$C_{16}H_{29}BO_2$	2-(4-tert-Butylcyclohex-1-enyl)-4,4,5,5-tetramethyl-1,3,2-dioxaborolane	360
$C_{16}H_{29}N_3O_5Si$	3'-Amino-5'-O-tert-butyldimethylsilyl-3'-deoxythymidine	103
$C_{16}H_{30}O_6$	4-Cyclohexylbutyl-b-D-glucopyranoside	459
$C_{16}H_{31}ClN_6O_3S$	Biocytin hydrazide HCl	286
$C_{16}H_{31}NO_6$	Octyl 2-acetamido-2-deoxy-b-D-galactopyranoside	1161
	Octyl 2-acetamido-2-deoxy-b-D-glucopyranoside	1161
$C_{16}H_{31}NO_7S$	tert-Butyl 2-(tert-butoxycarbonylamino)-6-(methanesulfonyloxy)hexanoate	358
$C_{16}H_{32}O_5S$	Decyl b-D-thioglucopyranoside	481
$C_{16}H_{32}O_6$	Decyl b-D-glucopyranoside	480
$C_{16}H_{33}NO_6$	N-Nonanoyl-N-methylglucamine	1154
$C_{16}H_{34}$	2,2,4,4,6,8.8-Heptamethylnonane	814

Formula Index

Formula	Product Name	Page
$C_{16}H_{34}O_5$	Tetraethylene glycol monooctyl ether	1326
$C_{16}H_{36}P.CH_4$	Tri-tert-butylphosphine tetrafluoroborate	1390
$C_{17}H_{10}O_4$	Fluorescamine	717
$C_{17}H_{12}NNaO_8S_2$	Azomethine-H monosodium salt monohydrate	214
$C_{17}H_{14}F_3N_3O_2S$	Celecoxib	386
$C_{17}H_{14}N_2O_5S$	Calmagite	375
$C_{17}H_{15}NO_4$	Fmoc-Gly-OH	732
$C_{17}H_{15}N_2O_6D_3$	5'-O-Benzoyl-D3-thymidine	247
$C_{17}H_{15}N_5O_7Se$	4'-Nitrobenzoyl-6-selenoinosine	1110
$C_{17}H_{16}N_8O_3$	3'-Azido-N6-benzoyl-2',3'-dideoxyadenosine	202
$C_{17}H_{16}N_5O_4D_3$	3'-Azido-5'-O-benzyl-3'-deoxy-D3-thymidine	204
$C_{17}H_{16}FN_5O_4$	N6-Benzoyl-9-(2'-deoxy-2'-fluoro-b-D-arabinofuranosyl) adenine	238
$C_{17}H_{16}N_3O_5D_3$	3'-Amino-5'-O-benzoyl-3'-deoxy-D3-thymidine	95
$C_{17}H_{16}N_2O_6$	2,2'-Anhydro-5'-O-toluoyluridine	176
$C_{17}H_{16}ClN_5O_6PS.Na$	8-(4-Chlorophenylthio)-2'-O-methyladenosine-3',5'-cyclic monophosphate sodium salt	434
$C_{17}H_{16}N_2Na_2O_6S$	Carbenicillin disodium salt	378
$C_{17}H_{16}N_2O_7$	5'-O-Anisoyl-2,2'-anhydrouridine	177
$C_{17}H_{16}FN_5O_7S.HCl$	5'-(4-Fluorosulfonylbenzoyl) adenosine HCl	729
$C_{17}H_{16}N_5Na_2O_9PS$	6-[(4-Nitrobenzyl)thio]-9-b-D-ribofuranosylpurine-5'-monophosphate disodium salt	1112
$C_{17}H_{17}N_3S$	2-(Piperazin-1-yl)dithiazepin	1206
$C_{17}H_{17}NO_2$	N-(Diphenylmethylene)glycine ethyl ester	653
$C_{17}H_{17}N_5O_3$	N6-Benzoyl-2',3'-dideoxyadenosine	241
$C_{17}H_{17}N_5O_4$	N6-Benzoyl-2'-deoxy-a-adenosine	228
	N6-Benzoyl-2'-deoxyadenosine	229
$C_{17}H_{17}N_5O_5$	9-(b-D-Arabinofuranosyl)-N6-benzoyladenine	185
	3'-Azido-5'-O-benzoyl-3'-deoxythymidine	202
	3'-Azido-2',3'-dideoxy-5'-O-toluoyluridine	211
	N6-Benzoyladenosine	221
	N6-Benzoyl-L-adenosine	221
	N6-Benzoyl-2'-deoxy-8-oxoadenosine	239
$C_{17}H_{17}FN_2O_6$	5'-O-Anisoyl-3'-fluoro-2',3'-dideoxyuridine	181
$C_{17}H_{17}N_5O_6$	5'-O-Anisoyl-3'-azido-3'-deoxythymidine	178
	5'-O-Anisoyl-3'-O-azido-2',3'-dideoxyuridine	178
	N2-Benzoylguanosine	244
	N2-Phenylacetyl-L-guanosine	1189
$C_{17}H_{17}N_5O_6S$	S-(4-Nitrobenzyl)-6-thioinosine	1112
$C_{17}H_{17}N_5O_7S$	S-(2-Hydroxy-5-nitrobenzoyl)-6-thioinosine	839
$C_{17}H_{18}N_3O_4D_3$	3'-Amino-5'-O-benzyl-3'-deoxy-D3-thymidine	97
$C_{17}H_{18}N_2O_5$	2,3'-Anhydro-5'-O-benzoylthymidine	166
	1,5-Anhydro-4,6-O-benzylidene-2,3-dideoxy-2-[uracil-1-yl]-D-glucitol	167
	5'-O-Benzoyl-2,3'-anhydrothymidine	221
$C_{17}H_{18}N_2O_6$	3'-O-Benzoylthymidine	247
	5'-O-Benzoylthymidine	247
$C_{17}H_{18}N_6O_6S$	S-(4-Nitrobenzyl)-6-thioguanosine	1111
$C_{17}H_{18}N_2O_7$	5'-O-Anisoyl-2'-deoxyuridine	180
$C_{17}H_{18}ClN_3O_7$	6-Chloro-7-deaza-9-(2',3',5'-tri-O-acetyl-b-D-ribofuranosyl) purine	399
$C_{17}H_{18}N_6O_7S$	S-(2-Hydroxy-5-nitrobenzoyl)-6-thioguanosine	839
$C_{17}H_{18}N_2O_8S_2$	6-O-(b-D-Galactopyranosyl) luciferin	754
	6-O-(b-D-Glucopyranosyl) luciferin	783
$C_{17}H_{19}N_5$	Anastrozole	163
$C_{17}H_{19}N_5O_3$	6-Benzylamino-9-(2'-deoxy-b-D-ribofuranosyl)purine	259
	N6-Benzyl-2-deoxyadenosine	263
$C_{17}H_{19}N_5O_4$	N6-Benzyladenosine	258
	6-Benzylamino-9-(b-D-arabinofuranosyl)purine	258
$C_{17}H_{19}N_3O_5$	3'-Amino-2',3'-dideoxy-5'-O-toluoyluridine	123
$C_{17}H_{19}N_5O_5$	8-Benzyloxy-2'-deoxyguanosine	280
$C_{17}H_{19}N_3O_6$	3'-Amino-5'-O-anisoyl-2',3'-dideoxyuridine	93
	N4-Anisoyl-2'-deoxycytidine	180
	N4-Benzoyl-2'-O-methylcytidine	246
	N4-Benzoyl-5-methylcytidine	247
$C_{17}H_{19}N_5O_6S$	5'-Tosyladenosine	1357
$C_{17}H_{19}NO_7$	Allyl 2-deoxy-2-phthalimido-b-D-glucopyranoside	85
$C_{17}H_{19}N_3O_7$	N4-Anisoylcytidine	180
	N4-Benzoyl-1-(a-D-mannopyranosyl)cytosine	246
	1,2-Di-O-acetyl-3-azido-3-deoxy-5-O-toluoyl-D-ribofuranose	557
$C_{17}H_{19}NO_8$	Benzyl 2,3-di-O-acetyl-4-deoxy-4-C-nitromethylene-b-D-arabinopyranoside	267
$C_{17}H_{19}NO_{10}$	2-Nitrophenyl 2,3,4-tri-O-acetyl-b-D-xylopyranoside	1148

Formula Index

Formula	Product Name	Page
$C_{17}H_{20}N_4O_2$	2-(2-Ethoxyphenyl)-5-methyl-7-propyl-3H-imidazo[5,1-f][1,2,4] triazin-4-one	686
$C_{17}H_{20}N_2O_5$	5-Octa-1,7-diynyl-2'-deoxyuridine	1159
$C_{17}H_{20}O_6$	3,6-Di-O-acetyl-4-O-benzyl-D-galactal	558
	Mycophenolic acid	1088
$C_{17}H_{20}N_4O_6$	Riboflavin	1244
$C_{17}H_{20}N_2O_7$	1-O-(trans-3-Hydroxycotinine)-4-deoxy-4,5-didehydro-b-D-glucuronide methyl ester	827
$C_{17}H_{20}N_2O_8S$	5'-O-Tosylthymidine	1357
$C_{17}H_{20}O_9$	3-Acetylumbelliferyl b-D-glucopyranoside	65
$C_{17}H_{20}O_9S$	3,4-Di-O-acetyl-1,6-anhydro-2-O-p-toluenesulfonyl-b-D-glucopyranose	557
$C_{17}H_{20}Cl_2N_2O_{11}$	Chloramphenicol glucuronide	392
$C_{17}H_{21}BrClNO_2$	5-Bromo-4-chloro-3-indolyl nonanoate	319
$C_{17}H_{21}NO_4.HBr.3H_2O$	Hyoscine HBr	849
$C_{17}H_{21}N_2O_8$	1-(2,3,5-Tri-O-acetyl-b-D-ribofuranosyl)nicotinamide	1371
$C_{17}H_{21}N_2NaO_{11}$	2-O-(4-Nitrophenyl)-a-D-N-acetylneuraminic acid sodium salt	1123
$C_{17}H_{22}O_6$	Methyl 2-O-allyl-4,6-O-benzylidene-a-D-mannopyranoside	976
	Methyl 3-O-allyl-4,6-O-benzylidene-a-D-mannopyranoside	976
$C_{17}H_{22}O_7$	3,4-Di-O-acetyl-2-O-benzyl-L-rhamnopyranoside	558
$C_{17}H_{22}O_9S$	5-O-Carbomethoxy-1,2-O-isopropylidene-3-O-p-toluenesulfonyl-a-D-xylofuranose	379
$C_{17}H_{22}O_{10}$	2-Propynyl-2,3,4,6-tetra-O-acetyl-b-D-glucopyranoside	1217
$C_{17}H_{22}N_2O_{10}$	1-Acetamido-2,3,4,6-tetra-O-acetyl-1-deoxy-b-D-galactopyranosyl cyanide	28
$C_{17}H_{22}N_2O_{10}Cl_2$	Chloramphenicol 1-O-b-D-galactopyranoside	392
$C_{17}H_{22}N_2O_{11}$	2-O-(2-Nitrophenyl)-a-D-N-acetylneuraminic acid	1123
$C_{17}H_{22}N_2O_{12}$	2-O-(4-Nitrophenyl)-a-D-N-glycolylneuraminic acid	1136
$C_{17}H_{23}NO_5$	1,2:3,4-Di-O-isopropylidene-6-deoxy-6-C-(2-pyridyl)-D-galactopyranose	623
$C_{17}H_{23}ClO_6$	4-Chloro-2-cyclopentylphenyl b-D-galactopyranoside	398
$C_{17}H_{23}NO_7$	Methyl 2-acetamido-2-deoxy-4,6-(4-methoxybenzylidene)-a-D-galactopyranoside	971
$C_{17}H_{23}NO_9$	2-O-Phenyl a-D-N-acetylneuraminic acid	1190
$C_{17}H_{24}BF_4N_5O$	TBPipU	1281
$C_{17}H_{24}F_6N_5OP$	HBPipU	808
$C_{17}H_{24}BrNO_3$	Lycoramine HBr	913
$C_{17}H_{24}N_2O_4$	5-Deoxy-1,2-O-isopropylidene-5-[(2R-pyridin-2-yl-pyrrolidine)-1-yl]-a-D-xylofuranose	534
	5-Deoxy-1,2-O-isopropylidene-5-[(2R-pyridin-4-yl-pyrrolidine)-1-yl]-a-D-xylofuranose	534
	5-Deoxy-1,2-O-isopropylidene-5-[(2S-pyridin-2-yl-pyrrolidine)-1-yl]-a-D-xylofuranose	535
	5-Deoxy-1,2-O-isopropylidene-5-[(2S-pyridin-4-yl-pyrrolidine)-1-yl]-a-D-xylofuranose	535
	5-(R-2-Pyridin-3-yl-pyrrolidine) -1-yl-5-deoxy-1,2-isopropylidene-a-D-xylofuranose	1224
	5-(S-2-Pyridin-3-yl-pyrrolidine) -1-yl-5-deoxy-1,2-isopropylidene-a-D-xylofuranose	1225
$C_{17}H_{24}O_7$	Benzyl 2,3-O-isopropylidene-L-glycero-a-D-mannoheptofuranoside	276
$C_{17}H_{24}O_9$	Syringin	1278
$C_{17}H_{24}O_{10}$	Allyl 2,3,4,6-tetra-O-acetyl-b-D-glucopyranoside	88
	Geniposide	767
	1,2,4,6-Tetra-O-acetyl-3-O-allyl-b-D-glucopyranose	1285
$C_{17}H_{24}O_{10}S_2$	2,3,4,6-Tetra-O-acetyl-b-D-galactopyranosyl ethylxanthate	1295
	2,3,4,6-Tetra-O-acetyl-b-D-glucopyranosyl ethylxanthate	1299
	2,3,4,6-Tetra-O-acetyl-a-D-mannopyranosyl ethylxanthate	1304
$C_{17}H_{24}O_{11}$	Gardenoside	765
$C_{17}H_{25}NO_5S$	(R)-tert-Butyl 2-(tosyloxymethyl)pyrrolidine-1-carboxylate	373
	(S)-tert-Butyl 2-(tosyloxymethyl)pyrrolidine-1-carboxylate	373
$C_{17}H_{25}NO_6$	Phenylpropyl 2-acetamido-2-deoxy-b-D-glucopyranoside	1197
$C_{17}H_{25}NO_9$	Allyl 2-acetamido-3,4,6-tri-O-acetyl-2-deoxy-b-D-glucopyranoside	82
$C_{17}H_{25}N_2O_9P$	4-O-Acetyl-2,5-anhydro-1,3-O-isopropylidene-6-[bis(2-cyanoethyl)phosphoryl]-D-glucitol	38
$C_{17}H_{25}N_3O_{10}$	3-Azidopropyl 2,3,4,6-tetra-O-acetyl-b-D-galactopyranoside	213

Formula Index

Formula	Product Name	Page
$C_{17}H_{25}NO_{10}S$	Propionyl 3,4,6-tri-O-acetyl-2-acetamido-2-deoxy-b-D-thiogalactopyranoside	1214
$C_{17}H_{25}N_3O_{11}$	2-O-(4-Nitrophenyl)-a-D-N-acetylneuraminic acid ammonium salt	1123
$C_{17}H_{25}N_3Na_2O_{17}P_2$	UDP-N-acetyl-D-galactosamine	1410
$C_{17}H_{25}N_3O_{17}P_2Na_2$	UDP-N-acetyl-D-glucosamine disodium salt	1410
$C_{17}H_{26}O_4$	6-Gingerol	768
$C_{17}H_{26}O_{10}$	Loganin	910
$C_{17}H_{26}N_2O_{12}S_2$	2,3,4,6-Tetra-O-acetyl-N-(b-D-galactopyranosyl)-N'-[(2-methanethiosulfonyl)ethyl]urea	1296
$C_{17}H_{27}F_6N_7OP_2$	PyAOP	1220
$C_{17}H_{27}NO_8$	N-(3,4,6-Tri-O-acetyl-b-D-glucopyranosyl)piperidine	1369
$C_{17}H_{27}NO_9$	Isopropyl 2-acetamido-3,4,6-tri-O-acetyl-2-deoxy-b-D-glucopyranoside	874
	Propyl 2-acetamido-3,4,6-tri-O-acetyl-2-deoxy-b-D-glucopyranoside	1215
$C_{17}H_{29}N_3O_{10}$	N-Omega-(2-acetamido-2-deoxy-b-D-glucopyranosyl)-N-a-Boc-L-asparagine	1168
$C_{17}H_{29}NO_{14}$	3'-Sialylgalactose	1258
	6'-Sialylgalactose	1258
$(C_{17}H_{30}O_4)$ n	Tyloxapol	1409
$C_{17}H_{30}N_2O_{13}$	2-Acetamido-2-deoxy-3-O-(b-D-galactopyranosyl)-a-D-galactopyranosyl serine	18
	Galactosyl-Tn-Antigen	759
$C_{17}H_{33}NO_6$	Nonyl 2-acetamido-2-deoxy-b-D-glucopyranoside	1154
$C_{17}H_{34}O_6$	Undecyl b-D-glucopyranoside	1413
$C_{17}H_{35}NO_6$	N-Decanoyl-N-methylglucamine	479
$C_{17}H_{36}O_3Si_2$	1,4-Anhydro-2-deoxy-3,5-bis-O-(t-butyldimethylsilyl)-D-erythro-pent-1-enitol	168
$C_{17}H_{36}O_4Si_2$	3,5-Di-O-(tert-butyldimethylsilyl)-2-deoxy-D-ribono-1,4-lactone	580
$C_{18}H_{12}N_2$	2,2'-Biquinoline	290
$C_{18}H_{12}N_6$	2,4,6-Tri(2-pyridyl)-1,3,5-triazine	1405
$C_{18}H_{12}O_2$	2,5-Diphenyl-p-benzoquinone	652
$C_{18}H_{12}O_3$	Tanshinone I	1280
$C_{18}H_{13}N_3O$	Rutaecarpine	1250
$C_{18}H_{14}O$	2,6-Diphenylphenol	653
	2-Phenoxy biphenyl	1187
$C_{18}H_{14}NO_8D_{11}$	Ciclopirox-D11 D-glucuronide	443
$C_{18}H_{14}NNaO_9$	Resorufin b-D-glucuronide sodium salt	1239
$C_{18}H_{16}N_5O_6D_3$	5'-O-Anisoyl-3'-azido-3'-deoxy-D3-thymidine	177
$C_{18}H_{16}O_8$	Rosmarinic acid	1249
$C_{18}H_{17}N_2O_7D_3$	5'-O-Anisoyl-D3-thymidine	181
$C_{18}H_{17}NO_8$	Resorufin b-D-galactopyranoside	1239
	Resorufin b-D-glucopyranoside	1239
$C_{18}H_{17}NO_9$	1-O-(5-Carboxy-N-phenyl-2-(1H)-pyridone)-D-glucuronide	383
$C_{18}H_{18}N_4$	5-Amino-1-tert-butyl-4-cyano-3-(1-naphthyl)-pyrazole	103
$C_{18}H_{18}O_2$	Honokiol	821
	Magnolol	916
$C_{18}H_{18}O_4$	2,3-Di-O-benzyl-L-threonic acid-1,4-lactone	576
$C_{18}H_{18}N_2O_4S$	N-Tosyl-L-alanine 3-indoxyl ester	1357
$C_{18}H_{18}N_2O_6$	7-(Diethylamino)coumarin-3-carboxylic acid N-succinimidyl ester	604
$C_{18}H_{18}N_3O_7D_3$	3'-Amino-5'-O-anisoyl-3'-deoxy-D3-thymidine	93
$C_{18}H_{19}BN_2O_4S$	3-Dansylaminophenylboronic acid	471
$C_{18}H_{19}NO_4S_2$	Scopine-2,2-dithienyl glycolate	1254
$C_{18}H_{19}FN_2O_5$	2',3'-Dideoxy-3'-fluoro-5'-O-toluoylthymidine	598
$C_{18}H_{19}N_5O_5$	N6-Benzoyl-2'-O-methyladenosine	246
	N6-Benzoyl-3'-O-methyladenosine	246
	2'-Deoxy-N6-phenoxyacetyladenosine	542
$C_{18}H_{19}FN_2O_6$	5'-O-Anisoyl-3'-fluoro-3'-deoxythymidine	181
$C_{18}H_{19}N_5O_6$	N6-Benzoyl-9-(a-D-mannopyranosyl)adenine	246
	2'-Deoxy-N2-phenoxyacetylguanosine	542
	N2-Phenylacetylguanosine	1189
$C_{18}H_{19}N_5O_7$	N2-Phenylacetyl-9-(a-D-mannopyranosyl)guanine	1190
$C_{18}H_{19}ClN_2O_{11}S$	Furosemide acyl-b-D-glucuronide	747
$C_{18}H_{19}O_{12}SF_9$	1,3,4,6-Tetra-O-acetyl-2-O-nonafluorobutane-sulfonyl-b-D-mannopyranose	1305
$C_{18}H_{20}N_2O_4$	2,2'-Bipyridine-4,4'-dibutanoic acid	289
$C_{18}H_{20}BrNO_6$	6-Bromo-2-naphthyl 2-acetamido-2-deoxy-b-D-glucopyranoside	341
$C_{18}H_{20}N_2O_6$	2,3'-Anhydro-5'-O-anisoylthymidine	164
$C_{18}H_{20}N_2O_7$	5'-O-Anisoylthymidine	181
$C_{18}H_{20}ClN_5O_8$	2-Acetamido-6-chloro-9-(2',3',5'-tri-O-acetyl-b-D-ribofuranosyl)purine	14
$C_{18}H_{20}KNO_{11}S$	4-Methylumbelliferyl 2-acetamido-2-deoxy-b-D-galactopyranoside 6 sulphate potassium salt	1062

Formula Index

Formula	Product Name	Page
$C_{18}H_{20}KNO_{11}S$	4-Methylumbelliferyl 2-acetamido-2-deoxy-a-D-glucopyranoside-6-sulfate potassium salt	1063
	4-Methylumbelliferyl 2-acetamido-2-deoxy-6-O-sulfo-b-D-glucopyranoside potassium salt	1063
$C_{18}H_{20}NNaO_{11}S$	4-Methylumbelliferyl 2-acetamido-2-deoxy-b-D-galactopyranoside 4-sulfate sodium salt	1062
	4-Methylumbelliferyl 2-acetamido-2-deoxy-b-D-glucopyranoside 6-sulphate sodium salt	1063
$C_{18}H_{21}N_5O_5$	6-Benzylamino-9-(a-D-glucopyranosyl)purine	259
$C_{18}H_{21}NO_6$	1-Naphthyl 2-acetamido-2-deoxy-b-D-galactopyranose	1095
	1-Naphthyl-2-acetamido-2-deoxy-b-D-glucopyranose	1095
	1-Naphthyl 2-acetamido-2-deoxy-b-D-glucopyranoside	1096
	2-Naphthyl 2-acetamido-2-deoxy-b-D-glucopyranoside	1096
$C_{18}H_{21}N_3O_6$	3'-Amino-5'-O-anisoyl-3'-deoxythymidine	93
$C_{18}H_{21}NO_8$	4-Methylumbelliferyl 2-acetamido-2-deoxy-a-D-galactopyranoside	1062
	4-Methylumbelliferyl 2-acetamido-2-deoxy-b-D-galactopyranoside	1062
	4-Methylumbelliferyl 2-acetamido-2-deoxy-a-D-glucopyranoside	1062
	4-Methylumbelliferyl 2-acetamido-2-deoxy-b-D-glucopyranoside	1063
$C_{18}H_{21}N_5O_9$	N6-Acetyl-2',3',5'-tri-O-acetyl-8-hydroxyadenosine	63
$C_{18}H_{21}NO_{11}$	2-Nitrophenyl 2,3,4-tri-O-acetyl-b-D-galactopyranoside	1146
	4-Nitrophenyl 3,4,6-tri-O-acetyl-b-D-galactopyranoside	1146
	4-Nitrophenyl 2,3,4-tri-O-acetyl-a-D-glucopyranoside	1147
$C_{18}H_{22}O_2$	17b-Dihydroequilin	614
	2-Naphthyl caprylate	1097
$C_{18}H_{22}O_4$	4-Methylumbelliferyl caprylate	1066
$C_{18}H_{22}N_4O_5$	2-Acetamido-3-O-allyl-4,6-O-benzylidene-2-deoxy-b-D-glucopyranosyl azide	12
$C_{18}H_{22}O_7S$	Phenyl 2,3,4-tri-O-acetyl-a-L-thiorhamnopyranoside	1201
$C_{18}H_{22}O_8$	Methyl 2,3-di-O-acetyl-4,6-O-benzylidene-a-D-galactopyranoside	997
	Methyl 2,3-di-O-acetyl-4,6-O-benzylidene-a-D-glucopyranoside	997
	Methyl 2,3-di-O-acetyl-4,6-O-benzylidene-a-D-mannopyranoside	998
$C_{18}H_{22}N_2O_8$	N-Acetylserotonin b-D-glucuronide	61
$C_{18}H_{22}N_2O_{10}$	4-Nitrophenyl 2-acetamido-3,6-di-O-acety-2-deoxyl-b-D-glucopyranoside	1120
$C_{18}H_{23}NO_5$	2,3-Anhydro-4,6-O-benzylidene-N-Boc-1,5-deoxy-1,5-imino-D-glucitol	166
$C_{18}H_{23}ClO_6$	Allyl 3-O-benzyl-2-O-chloroacetyl-a-L-rhamnopyranoside	83
$C_{18}H_{23}NO_6$	Allyl-2-acetamido-4,6,-O-benzylidene-2-deoxy-a-D-glucopyranoside	81
	Allyl-2-acetamido-4,6-O-benzylidene-2-deoxy-b-D-glucopyranoside	82
$C_{18}H_{23}NO_8$	4-Nitrophenyl 4,6-cyclohexylidene-b-D-mannopyranoside	1128
$C_{18}H_{23}N_5O_8$	2',3',5'-Tri-O-acetyl-N2-dimethylguanosine	1366
$C_{18}H_{23}N_5O_8P.Ca$	Calcium dibutyryladenosine cyclophosphate	374
$C_{18}H_{23}N_5O_8P.Na$	N6,2'-O-Dibutyryladenosine-3',5'-cyclic monophosphate sodium salt	581
	Sodium dibutyryl adenosine cyclophosphate	1263
$C_{18}H_{23}NO_{12}$	O-(2-Acetamido-3,4,6-tri-O-acetyl-2-deoxy-b-D-glucopyranosyl)-N-hydroxysuccinimide	32
	O-(2,3,4,6-Tetra-O-acetyl-b-D-galactopyranosyl)-N-hydroxysuccinimide	1295
	O-(2,3,4,6-Tetra-O-acetyl-b-D-glucopyranosyl)-N-hydroxysuccinimide	1300
$C_{18}H_{23}N_4O_{14}P.NH_3$	Uridylyl-2'-5'-uridine ammonium salt	1416
$C_{18}H_{24}N_2$	4,4'-Di-tert-butyl-2,2'-bipyridine	580
$C_{18}H_{24}O_2$	b-Estradiol	682
$C_{18}H_{24}BrNO_2$	5-Bromo-3-indolyl decanoate	334
$C_{18}H_{24}O_6$	Allyl 2-O-acetyl-3-O-benzyl-a-L-rhamnopyranoside	82
$C_{18}H_{24}O_8$	Methyl 2,3-di-O-acetyl-6-O-benzyl-a-D-glucopyranoside	997

Formula Index

Formula	Product Name	Page
$C_{18}H_{24}O_{12}$	1,2,3,4,5,6-Hexa-O-acetyl-myo-inositol	815
$C_{18}H_{24}ClNO_{13}$	2-Chloro-4-nitrophenyl b-D-cellobioside	427
	2-Chloro-4-nitrophenyl b-D-lactoside	428
$C_{18}H_{24}N_5O_{13}P.NH_3$	Cytidyl-3'-5'-uridine ammonium salt	469
$C_{18}H_{25}NO.HBr$	Dextromethorphan HBr	554
$C_{18}H_{25}NO.HBr.H_2O$	Dextromethorphan HBr monohydrate	554
$C_{18}H_{25}NO_4$	5-Deoxy-1,2-O-isopropylidene-5-[(2R-phenylpyrrolidine)-1-yl]-a-D-xylofuranose	534
	5-Deoxy-1,2-O-isopropylidene-5-[(2S-phenylpyrrolidine)-1-yl]-a-D-xylofuranose	534
	5-(R-2-Phenyl-pyrrolidine)-1-yl-5-deoxy-1,2-isopropylidene-a-D-xylofuranose	1198
	5-(S-2-Phenyl-pyrrolidine)-1-yl-5-deoxy-1,2-isopropylidene-a-D-xylofuranose	1198
$C_{18}H_{25}N_3O_5$	L-Lysine 7-amido-4-methylcoumarin acetate salt	914
$C_{18}H_{25}NO_6$	Allyl-2-acetamido-3-O-benzyl-2-deoxy-b-D-glucopyranose	81
	Benzyl 2-acetamido-2-deoxy-4,6-O-isopropylidene-D-galactopyranoside	253
	Benzyl 2-acetamido-2-deoxy-4,6-O-isopropylidene-a-D-glucopyranoside	253
	Benzyl 2-acetamido-2-deoxy-4,6-O-isopropylidene-b-D-glucopyranoside	254
	4,6-O-Benzylidene-N-Boc-1,5-imino-D-glucitol	273
$C_{18}H_{25}N_3O_7$	O-(2-Deoxy-2-valeramido-D-glucopyranosylidene)amino N-phenyl carbamate	552
$C_{18}H_{25}NO_8$	Ciclopirox D-glucuronide	443
$C_{18}H_{25}NO_{10}$	2,3,4,6-Tetra-O-acetyl linamarin	1303
$C_{18}H_{25}NO_{12}$	4-Nitrophenyl 2-O-(a-L-fucopyranosyl)-a-D-galactopyranoside	1131
	4-Nitrophenyl 2-O-(a-L-fucopyranosyl)-b-D-galactopyranoside	1131
	4-Nitrophenyl 2-O-(b-L-fucopyranosyl)-b-D-galactopyranoside	1131
$C_{18}H_{25}NO_{13}$	2-Nitrophenyl b-D-cellobioside	1126
	4-Nitrophenyl b-D-cellobioside	1127
	4-Nitrophenyl 4-O-(b-D-galactopyranosyl)-b-D-glucopyranoside	1133
	4-Nitrophenyl 2-O-(a-D-glucopyranosyl)-a-D-glucopyranoside	1134
	4-Nitrophenyl 2-O-(b-D-glucopyranosyl)-b-D-glucopyranoside	1134
	4-Nitrophenyl 3-O-(a-D-glucopyranosyl)-a-D-glucopyranoside	1135
	4-Nitrophenyl 3-O-(b-D-glucopyranosyl)-a-D-glucopyranoside	1135
	4-Nitrophenyl 3-O-(b-D-glucopyranosyl)-b-D-glucopyranoside	1135
	4-Nitrophenyl 6-O-(a-D-glucopyranosyl)-a-D-glucopyranoside	1135
	4-Nitrophenyl 6-O-(a-D-glucopyranosyl)-b-D-glucopyranoside	1135
	4-Nitrophenyl b-D-lactopyranoside	1138
	4-Nitrophenyl a-D-maltopyranoside	1139
	4-Nitrophenyl b-D-maltopyranoside	1139
	4-Nitrophenyl 4-O-(b-D-mannopyranosyl)-b-D-glucopyranoside	1140
	4-Nitrophenyl 2-O-(a-D-mannopyranosyl)-a-D-mannopyranoside	1140
	4-Nitrophenyl 3-O-(a-D-mannopyranosyl)-a-D-mannopyranoside	1140
	4-Nitrophenyl 6-O-(a-D-mannopyranosyl)-a-D-mannopyranoside	1140
$C_{18}H_{26}N_2O_5$	5-Deoxy-1,2-O-isopropylidene-5-(3-phenylpiperizin-1-yl)-a-D-xylofuranose	533
$C_{18}H_{26}O_6S$	Phenyl 3,4-O-(2',3'-dimethoxybutan-2',3'-diyl)-a-L-thiorhamnopyranoside	1193
$C_{18}H_{26}O_7$	Propofol-D-glucuronide	1214
$C_{18}H_{26}O_7S$	1-O-p-Toluenesulfonyl-2,3:4,5-di-O-isopropylidene-L-arabinitol	1355
$C_{18}H_{26}O_8$	4-Hydroxypropofol 1-O-b-D-glucuronide	842
	4-Hydroxypropofol-4-O-b-D-glucuronide	842
	Propofol-4-Hydroxy-1-D-glucuronide	1214
	Propofol-4-Hydroxy-4-D-glucuronide	1214

Formula Index

Formula	Product Name	Page
$C_{18}H_{26}O_{10}S_2$	3-O-Benzyl 4-C-(methanesulfonyloxymethyl)-5-O-methanesulfonyl-1,2-O-isopropylidene-a-D-ribofuranose	277
$C_{18}H_{26}O_{11}S$	2-(Acetylthio)ethyl 2,3,4,6-tetra-O-acetyl-b-D-glucopyranoside	62
$C_{18}H_{26}O_{12}$	1,2,3,4,5,6-Hexa-O-acetyl-L-iditol	815
	D-Sorbitol hexaacetate	1267
$C_{18}H_{26}O_{19}$	Trigalacturonic acid	1399
$C_{18}H_{27}N_5O_4$	3'-Deoxy-N6-octanoyladenosine	541
$C_{18}H_{27}O_6N_4S.C_2H_3O_2$	Thiamine galactoside	1340
$C_{18}H_{27}N_4O_6P$	2,3'-Anhydrouridine 5'-CE phosphoramidite	177
$C_{18}H_{27}NO_{10}S$	4-Aminophenyl b-D-thiocellobiose	151
$C_{18}H_{27}NO_{11}$	4-Aminophenyl b-D-cellobioside	148
	4-Aminophenyl b-D-lactopyranoside	150
$C_{18}H_{27}N_3O_{11}$	4-Nitrophenyl b-D-chitobioside	1128
$C_{18}H_{28}N_6OP.PF_6$	PyBOP	1220
$C_{18}H_{28}O_6$	1,2:4,5-Biscyclohexylidene-DL-myo-inositol	291
	1,2:5,6-Di-O-cyclohexylidene-a-D-glucofuranose	593
	2,3:4,6-Di-O-cyclohexylidene-a-D-mannopyranose	594
$C_{18}H_{29}NO_9$	Butyl 2-acetamido-3,4,6-tri-O-acetyl-2-deoxy-b-D-glucopyranoside	357
	tert-Butyl 2-acetamido-3,4,6-tri-O-acetyl-2-deoxy-b-D-glucopyranoside	358
$C_{18}H_{30}$	1,3,5-Tri-tert-butylbenzene	1389
$C_{18}H_{31}NO_5$	5-Amino-5-deoxy-1,2-O-isopropylidene-6-O-trityl-a-D-galactofuranose	117
$C_{18}H_{31}NO_{13}S$	Topiramate D-galactopyranose	1356
$C_{18}H_{32}S$	3-Tetradecylthiophene	1326
$C_{18}H_{32}O_2$	Linoleic acid	909
$C_{18}H_{32}N_2O_{13}$	2-Acetamido-2-deoxy-3-O-(b-D-galactopyranosyl)-a-D-galactopyranosyl threonine	18
$C_{18}H_{32}O_{15}$	Blood Group B trisaccharide	298
	2'-Fucosyllactose	744
	3'-Fucosyllactose	745
$C_{18}H_{32}O_{15}S$	4-O-(4-O-(a-D-Glucopyranosyl)-a-D-glucopyranosyl)-a-D-thioglucopyranose	783
$C_{18}H_{32}O_{16}$	D-Cellotriose	388
	4-O-[(3-O-a-DGalactopyranosyl)-b-D-galactopyranosyl]-D-glucose	555
	3,6-Di-O-(a-D-mannopyranosyl)-D-mannopyranose	631
	Erlose	680
	3'-Galactosyllactose	759
	4-Galactosyllactose	759
	6'-Galactosyllactose	759
	3a,4b-Galactotriose	759
	Gentianose	767
	Globotriose	776
	Isomaltotriose	873
	Isopanose	873
	1-Kestose	889
	Laminaritriose	900
	Linear B-6 trisaccharide	908
	Maltotriose	921
	Manninotriose	925
	a-1,6-Mannotriose	932
	a3,a6-Mannotriose	932
	D-Panose	1175
$C_{18}H_{32}O_{16}.H_2O$	Maltotriose monohydrate	922
$C_{18}H_{32}O_{16}.2H_2O$	D-Melezitose dihydrate	933
$C_{18}H_{32}O_{16}.H_2O$	D-Melezitose monohydrate	933
$C_{18}H_{32}O_{16}.5H_2O$	D-Raffinose pentahydrate	1233
	D-Raffinose pentahydrate - carbohydrate mixed kit 01 (see Carbohydrate and Nucleoside Kits Section)	1233
$C_{18}H_{33}ClN_2O_5S.HCl$	Clindamycin HCl	444
$C_{18}H_{34}O_7$	1-Oxododecyl a-D-glucopyranoside	1172
	1-Oxododecyl b-D-glucopyranoside	1172
	1-Oxododecyl-D-glucopyranoside	1172
$C_{18}H_{34}O_{11}$	Hexyl b-D-maltopyranoside	819
$C_{18}H_{34}O_{16}$	Maltotriitol	921
$C_{18}H_{35}NO_6$	Decyl 2-acetamido-2-deoxy-b-D-glucopyranoside	480
$C_{18}H_{35}N_3O_{13}.3HCl$	Chitotriose 3HCl	391
$C_{18}H_{36}O_5S$	Dodecyl a-D-thiomannopyranoside	673
$C_{18}H_{36}O_6$	Dodecyl b-D-galactopyranoside	672
	Dodecyl b-D-glucopyranoside	672
$C_{18}H_{36}N_4O_{11}.H_2O_4S$	Kanamycin sulfate	889
$C_{18}H_{37}NO_4$	N-Dodecyldeoxynojirimycin	672
$C_{18}H_{38}N_2O_4.2HCl$	N-(12-Aminododecyl)-1-deoxynojirimycin	126
$C_{19}H_{12}O_2$	7,8-Benzoflavone	219
$C_{19}H_{12}Cl_2O_5S$	Chlorophenol Red	431
$C_{19}H_{12}O_6$	3,3'-Methylene-bis(4-hydroxycoumarin)	1008
$C_{19}H_{13}N_3O_4$	2'-Deoxy-a-cytidine	486
$C_{19}H_{14}F_2O_6$	3,5-Di-O-benzoyl-2-deoxy-2,2-difluoro-D-ribonic acid-1,4-lactone	573
$C_{19}H_{14}O_7S$	Catechol Violet	386
$C_{19}H_{15}N_4.Cl$	2,3,5-Triphenyltetrazolium chloride	1405
$C_{19}H_{15}Cl_3O_5$	1-Chloro-3,5-di-(p-chlorobenzoyl)-2-deoxy-D-ribofuranose	407
$C_{19}H_{15}NO_5$	Fmoc-OSu	732
$C_{19}H_{15}ClN_2O_9$	1-Chloro-2-deoxy-3,5-di-O-p-nitrobenzoyl-D-ribofuranose	401

Formula Index

Formula	Product Name	Page
$C_{19}H_{16}N_2$	N,N'-Diphenylbenzamidine	651
$C_{19}H_{16}N_4$	Triphenylformazan	1404
$C_{19}H_{16}S_3$	Tris(phenylthio)methane	1406
$C_{19}H_{16}BrFO_5$	3,5-Di-O-benzoyl-2-deoxy-2-fluoro-a-D-arabinofuranosyl bromide	573
$C_{19}H_{16}F_2O_6$	3,5-Di-O-benzoyl-2-deoxy-2,2-difluoro-D-ribofuranose	572
$C_{19}H_{17}N_3O$	Evodiamine	712
$C_{19}H_{17}NO_6$	Fmoc L-aspartic acid	731
$C_{19}H_{18}P.Br$	Methyltriphenylphosphine bromide	1060
$C_{19}H_{18}O_3$	Tanshinone IIA	1280
$C_{19}H_{18}N_4O_4$	4-(4-(Dimethylamino)phenylazo) benzoic acid N-succinimidyl ester	637
$C_{19}H_{18}O_5.H_2O$	2,4:3,5-Di-O-benzylidene-aldehydo-D-ribose hydrate	575
$C_{19}H_{18}O_{11}$	1,3,6,7-Tetrahydroxyxanthone-C2-b-D-glucoside	1329
$C_{19}H_{19}N_5$	4-Amino-1-tert-butyl-3-(1'-naphthyl)pyrazolo[3,4-d] pyrimidine	104
$C_{19}H_{19}N_7O_6$	Folic acid	734
$C_{19}H_{19}NO_8$	4-Nitrophenyl 4,6-benzylidene-a-D-glucopyranoside	1125
	4-Nitrophenyl 4,6-O-benzylidene-b-D-glucopyranoside	1125
	4-Nitrophenyl 4,6-O-benzylidene-a-D-mannopyranoside	1125
$C_{19}H_{20}O_3$	Cryptotanshinone	449
$C_{19}H_{20}N_2O_3S.HCl$	Pioglitazone HCl	1206
$C_{19}H_{20}O_5S$	Phenyl 4,6-O-benzylidene-b-D-thiogalactopyranoside	1191
	Phenyl 4,6-O-benzylidene-a-D-thiomannopyranoside	1191
$C_{19}H_{20}O_6$	Phenyl 4,6-O-benzylidene-b-D-glucopyranoside	1191
$C_{19}H_{21}N_3O_1S_1$	2-4-(2-Hydroxyethyl)piperazin-1-yldithiazepin	832
$C_{19}H_{21}ClFN_3O_3.HCl$	Besifloxacin	285
$C_{19}H_{21}N_5O_4$	(R)-N-(2,3-Dihydro-1H-indenyl) adenosine	614
$C_{19}H_{21}NO_6$	(4R)-Benzyl-4-deoxy-4-C-nitrophenyl-b-D-arabinopyranoside	266
$C_{19}H_{21}N_5O_6$	2'-O-Methyl-N6-phenoxyacetyladenosine	1029
$C_{19}H_{21}N_5O_7$	N2-Phenoxyacetyl-2'-O-methylguanosine	1187
$C_{19}H_{21}BrClN_2O_9.Na$	5-Bromo-4-chloro-3-indolyl N-acetyl-a-D-N-acetylneuraminic acid sodium salt	312
$C_{19}H_{21}NO_{12}$	2-Nitrophenyl 2,3,4-tri-O-acetyl-b-D-glucuronide methyl ester	1147
	4-Nitrophenyl 2,3,4-tri-O-acetyl-b-D-glucuronide methyl ester	1147
$C_{19}H_{22}N_2O$	Cinchonine	443
$C_{19}H_{22}N_6O_4$	N6-Benzyl-5'-ethylcarboxamidoadenosine	269
$C_{19}H_{22}O_4S$	Phenyl 2-O-benzyl-a-L-thiorhamnopyranoside	1191
$C_{19}H_{22}O_9$	3,4-Cyclohexenoesculetin β-D-galactopyranoside	458
	1,2,3-Tri-O-acetyl-4,6-O-benzylidene-b-D-galactopyranose	1361
	1,2,3-Tri-O-acetyl-4,6-O-benzylidene-b-D-glucopyranose	1361
	1,2,3-Tri-O-acetyl-4,6-O-benzylidene-a-D-mannopyranose	1361
$C_{19}H_{22}BrClN_2O_9$	5-Bromo-4-chloro-3-indolyl N-acetyl-a-D-neuraminic acid	313
$C_{19}H_{23}NO_6$	2-Naphthylmethyl 2-acetamido-2-deoxy-b-D-glucopyranoside	1099
$C_{19}H_{23}NO_8$	2-Acetamido-1,3-di-O-acetyl-4,6-O-benzylidene-2-deoxy-D-glucopyranose	25
$C_{19}H_{23}NO_9S$	2-Pyridyl 2,3,4,6-tetra-O-acetyl-b-D-thioglucopyranoside	1226
$C_{19}H_{23}NO_{10}$	2-Aminophenyl 2,3,4-tri-O-acetyl-b-D-glucuronide methyl ester	152
	4-Aminophenyl 2,3,4-tri-O-acetyl-b-D-glucuronide methyl ester	152
	Benzyl 2,3,4-tri-O-acetyl-4-nitromethyl-b-D-arabinopyranose	284
$C_{19}H_{24}O_6$	Methyl 1-O-benzyl-2,3-O-isopropylidene-a-D-manno-hept-5-enofuranoside	985
$C_{19}H_{24}O_7$	1-O-Benzoyl-2,3:5,6-di-O-isopropylidene-D-talofuranose	241
$C_{19}H_{24}O_9$	Methyl 2,3-di-O-acetyl-4,6-O-(4-methoxybenzylidene)-a-D-galactopyranoside	998
	Methyl 2,3-di-O-acetyl-4,6-O-(4-methoxybenzylidene)-a-D-glucopyranoside	999
	Methyl 2,3-di-O-acetyl-4,6-O-(4-methoxybenzylidene)-a-D-mannopyranoside	999
$C_{19}H_{24}O_{10}S$	3-O-Acetyl-6-O-benzoyl-5-O-methylsulfonyl-1,2-O-isopropylidene-a-D-glucofuranose	39
$C_{19}H_{24}N_7O_{13}P.NH_3$	Guanylyl-3'-5'-uridine ammonium salt	806
$C_{19}H_{25}N_2O_3S.Na$	N-(3-Sulfopropyl)-3,3',5,5'-tetramethylbenzidine sodium salt	1277
$C_{19}H_{25}N_5O_6$	N2-Isobutyryl-5'-O-levulinoyl-2'-deoxyadenosine	869

Formula Index

Formula	Product Name	Page
$C_{19}H_{25}N_5O_6$	N2-Isobutyryl-3'-O-levulinoyl-2'-deoxyguanosine	869
$C_{19}H_{25}NO_8$	Benzyl 2-acetamido-3,4-di-O-acetyl-2-deoxy-a-D-galactopyranoside	254
	Benzyl 2-acetamido-4,6-di-O-acetyl-2-deoxy-a-D-glucopyranoside	255
$C_{19}H_{25}N_8O_{10}P.NH_3$	2'-Deoxycytidyl-(3'-5')-2'-deoxyguanosine	488
$C_{19}H_{25}N_8O_{11}P$	Adenylyl-3'-5'-cytidine	75
$C_{19}H_{25}NO_{11}S$	b-Lactopyranosyl phenylisothiocyanate	897
$C_{19}H_{25}N_8O_{12}P.NH_3$	Guanylyl-3'-5'-cytidine ammonium salt	805
$C_{19}H_{26}O_6$	3-O-Benzyl-1,2:5,6-di-O-isopropylidene-a-D-allofuranose	268
	3-O-Benzyl-1,2:5,6-di-O-isopropylidene-a-D-glucofuranose	269
	Benzyl 2,3:5,6-di-O-isopropylidene-a-D-mannofuranoside	269
$C_{19}H_{26}O_8$	Ibuprofen acyl-b-D-glucuronide	850
$C_{19}H_{26}FN_3O_8$	2',3'-Di-O-acetyl-5'-deoxy-5-fluoro-N4-(pentoxycarbonxyl) cytidine	559
$C_{19}H_{26}O_8S$	1,2:5,6-Di-O-isopropylidene-3-O-p-toluenesulfonyl-a-D-allofuranose	630
	1,2:3,4-Di-O-isopropylidene-6-O-p-toluenesulfonyl-a-D-galactopyranose	630
	1,2:5,6-Di-O-isopropylidene-3-O-p-toluenesulfonyl-a-D-gulofuranose	630
$C_{19}H_{26}N_4O_{10}$	2',3'-Di-O-acetyl-5'-deoxy-5-nitro-N4-(pentyloxycarbonyl) cytidine	560
$C_{19}H_{26}N_5O_{11}P_3.C_{18}H_{48}N_3$	N6-Benzyladenosine triphosphate triethylammonium salt	258
$C_{19}H_{27}N_7O_5$	5'-[(2,2,5,5-Tetramethyl-3-pyrrolin-1-oxy-3-carboxylamino) adenosine	1336
$C_{19}H_{27}N_7O_5PD_3$	3'-Azido-3'-deoxy-D3-thymidine 5'-CE phosphoramidite	208
$C_{19}H_{28}O_7$	Propofol-D-glucuronide methyl ester	1214
$C_{19}H_{28}N_2O_7$	2'-(N-Butylcarboamido)phenyl-2-acetamido-2-deoxy-b-D-glucopyranoside	359
$C_{19}H_{28}O_8$	Benzyl 3,4-O-(2',3'-dimethoxybutane-2',3'-diyl)-a-D-mannopyanoside	269
$C_{19}H_{28}O_{11}$	Benzyl 4-O-(b-D-galactopyranosyl)-b-D-glucopyranoside	270
$C_{19}H_{28}O_{12}$	4-Methoxyphenyl 4-O-(b-D-galactopyranosyl)-b-D-glucopyranoside	960
$C_{19}H_{28}O_{14}S$	Benzyl 3'-sulfo-b-D-lactoside	281
$C_{19}H_{31}NO_9$	Amyl 2-acetamido-3,4,6-tri-O-acetyl-2-deoxy-b-D-glucopyranoside	162
	tert-Amyl 2-acetamido-3,4,6-tri-O-acetyl-2-deoxy-b-D-glucopyranoside	162
$C_{19}H_{32}N_2O_{13}$	2-Acetamido-4-O-(2-acetamido-2-deoxy-b-D-glucopyranosyl)-2-deoxy-D-muramic acid	10
$C_{19}H_{32}N_2O_{14}$	2-Acetamido-2-deoxy-6-O-sialyl-D-galactopyranoside	24
$C_{19}H_{34}O_6$	Octyl 4-O-acetyl-2,3-O-isopropylidene-a-L-rhamnopyranoside	1161
$C_{19}H_{34}N_8O_8$	Nourseothricin	1157
$C_{19}H_{34}O_9Si$	Methyl 2,3,4-tri-O-acetyl-6-O-tert-butyldimethylsilyl-a-D-galactopyranoside	1049
	Methyl 2,3,4-tri-O-acetyl-6-O-tert-butyldimethylsilyl-a-D-glucopyranoside	1049
	Methyl 2,3,4-tri-O-acetyl-6-O-tert-butyldimethylsilyl-a-D-mannopyranoside	1049
$C_{19}H_{34}O_{11}$	Cyclohexylmethyl-4-O-(a-D-glucopyranosyl)-b-D-glucopyranoside	461
$C_{19}H_{34}O_{16}$	Methyl 3,6-di-O-(a-D-mannopyranosyl)-a-D-mannopyranoside	1006
	Methyl 3,6-di-O-(a-D-mannopyranosyl)-b-D-mannopyranoside	1007
	Methyl 3-O-[(6-O-b-D-galactopyranosyl)-b-D-galactopyranosyl]-b-D-galactopyranoside	1012
	Methyl 6-O-[(3-O-b-D-galactopyranosyl)-b-D-galactopyranosyl]-b-D-galactopyranoside	1012
$C_{19}H_{37}NO$	Octadecyl isocyanate	1158
$C_{19}H_{37}NO_6$	Undecyl 2-acetamido-2-deoxy-b-D-glucopyranoside	1412
$C_{19}H_{38}O_6S$	5-Deoxy-2-O-methanesulfonyl-5-O-tridecyl-D-ribofuranose	537
$C_{19}H_{40}$	2,6,10,14-Tetramethylpentadecane	1334
$C_{20}H_{10}N_2O_4.2Na$	2,2'-Biquinoline-4,4'-dicarboxylic acid disodium salt	290
$C_{20}H_{10}O_5.2Na$	Fluorescein Disodium Salt	718
$C_{20}H_{12}N_2O_3S$	A1803	8
$C_{20}H_{14}O$	1,3-Diphenylisobenzofuran	653

Formula Index

Formula	Product Name	Page
$C_{20}H_{14}O_2$	(S)-1,1'-Bi-2-Naphthol	286
$C_{20}H_{16}O_2$	1-Pyrenebutyric acid	1222
$C_{20}H_{16}ClNO_3$	Naphthol AS-D chloroacetate	1095
$C_{20}H_{16}N_6O_3$	N2-Acetyl-O6-diphenylcarbamoylguanine	48
$C_{20}H_{17}ClO$	4-Anisylchlorodiphenylmethane	182
$C_{20}H_{18}N_2O_2$	Nile red	1109
$C_{20}H_{18}NO_4.HO_4S$	Berberine sulfate	285
$C_{20}H_{18}Cl_4O_5$	Methyl 3,5-di-O-(2,4-dichlorobenzyl)-2-keto-a-D-ribofuranoside	1005
$C_{20}H_{18}Cl_2O_6$	Methyl 3,5-di-O-(p-chlorobenzoyl)-2-deoxy-D-ribofuranoside	1003
$C_{20}H_{18}O_8$	2,4:3,5-Di-O-benzylidene-L-idaric acid	575
$C_{20}H_{18}F_2O_8S$	3,5-Di-O-benzoyl-2-deoxy-2,2-difluoro-1-O-methanesulfonyl-D-ribofuranoside	572
$C_{20}H_{19}NO_4$	Fmoc-L-Proline	733
$C_{20}H_{19}Cl_2NO_8$	Diclofenac acyl-D-glucuronide	593
$C_{20}H_{19}Br_2NO_{10}$	Bromoxynil 2,3,4-tri-O-acetyl-D-glucuronide methyl ester	354
$C_{20}H_{20}FNO_3S$	Prasugrel	1210
$C_{20}H_{20}Cl_4O_5$	Methyl 3,5-di-O-(2,4-dichlorobenzyl)-a-D-ribofuranoside	1005
$C_{20}H_{20}O_6$	Methyl 2-deoxy-3,5-di-O-benzoyl-D-ribofuranoside	993
$C_{20}H_{20}O_7$	2,5-Anhydro-4,6-di-O-benzoyl-D-glucitol	169
	2-O-Benzoyl-4,6-O-benzylidene-a-D-glucopyranoside	223
$C_{20}H_{20}BrNO_9$	3,4,6-Tri-O-acetyl-2-deoxy-2-phthalimido-D-glucopyranosyl bromide	1364
$C_{20}H_{20}ClNO_9$	3,4,6-Tri-O-acetyl-2-deoxy-2-phthalimido-b-D-glucopyranosyl chloride	1365
$C_{20}H_{20}FNO_9$	3,4,6-Tri-O-acetyl-2-deoxy-2-phthalimido-a-D-galactopyranosyl fluoride	1364
	3,4,6-Tri-O-acetyl-2-deoxy-2-phthalimido-a-D-glucopyranosyl fluoride	1365
	3,4,6-Tri-O-acetyl-2-deoxy-2-phthalimido-b-D-glucopyranosyl fluoride	1365
$C_{20}H_{20}N_4O_9$	3,4,6-Tri-O-acetyl-2-deoxy-2-phthalimido-b-D-glucopyranosyl azide	1364
$C_{20}H_{21}N_5$	4-Amino-1-tert-butyl-3-(1'-naphthylmethyl)pyrazolo[3,4-d]pyrimidine	104
$C_{20}H_{21}NO_4$	1,3:4,6-Di-O-benzylidene-2,5-dideoxy-2,5-imino-L-iditol	575
	Fmoc-Val-OH	734
$C_{20}H_{21}NO_4S$	Fmoc-D-Methionine	732
	Fmoc-L-Methionine	732
$C_{20}H_{21}N_5O_5$	N6-Benzoyl-2',3'-isopropylideneadenosine	245
$C_{20}H_{21}N_3O_6$	4-Methoxyphenyl 2-azido-4,6-O-benzylidene-2-deoxy-b-D-glucopyranoside	952
$C_{20}H_{21}N_3O_7$	3',5'-Di-O-acetyl-N4-benzoyl-2'-deoxycytidine	557
$C_{20}H_{21}NO_9$	1,3,6-Tri-O-acetyl-2,4-dideoxy-2-phthalimido-b-D-glucopyranoside	1366
$C_{20}H_{21}NO_{10}$	3,4,6-Tri-O-acetyl-2-deoxy-2-phthalimido-D-glucopyranose	1364
$C_{20}H_{22}O_4$	3,6-Di-O-benzyl-D-glucal	575
$C_{20}H_{22}N_4O_5$	3-Deoxy-D-glucosone-bis(benzoylhydrazone)	527
$C_{20}H_{22}O_5S$	4-Methylphenyl 4,6-O-benzylidene-b-D-thiogalactopyranoside	1032
	4-Methylphenyl 4,6-O-benzylidene-b-D-thioglucopyranoside	1032
$C_{20}H_{22}O_6$	Benzyl 4,6-O-benzylidene-a-D-galactopyranoside	261
	Benzyl 4,6-O-benzylidene-b-D-glucopyranoside	261
	Benzyl 4,6-O-benzylidene-a-D-mannopyranoside	261
	Benzyl 4,6-O-benzylidine-b-D-galactopyranoside	261
	2,4:3,5-Di-O-benzylidene-L-iditol	576
	1,3:4,6-Di-O-benzylidene-D-mannitol	576
$C_{20}H_{22}O_8$	trans-Resveratrol 3-O-b-D-glucuronide	1240
	3,4',5-Trihydroxystilbene-3-b-D-glucopyranoside	1401
$C_{20}H_{22}O_9$	(R)-Naproxen acyl-b-D-glucuronide	1100
	(S)-Naproxen acyl-b-D-glucuronide	1100
	2,3,5,4'-Tetrahydroxystilbene-2-O-b-D-glucopyranoside	1329
$C_{20}H_{22}O_9S_2$	1,6-Anhydro-2,4-di-O-p-toluenesulfonyl-b-D-glucopyranose	170
$C_{20}H_{22}ClNO_{12}$	2-Chloro-4-nitrophenyl 2,3,4,6-tetra-O-acetyl-a-D-glucopyranoside	429
	2-Chloro-4-nitrophenyl 2,3,4,6-tetra-O-acetyl-b-D-glucopyranoside	429

Formula Index

Formula	Product Name	Page
$C_{20}H_{23}N_7O_6.Ca$	L-5-Methyltetrahydrofolate calcium	1045
$C_{20}H_{23}N_2O_9D_5$	Suberoylanilide-D5 hydroxamic acid b-D-glucuronide	1271
$C_{20}H_{23}NO_{11}.NH_4$	4-Methylumbelliferyl N-acetyl-a-D-neuraminic acid ammonium salt	1065
$C_{20}H_{23}NO_{11}S$	4-Nitrophenyl 2,3,4,6-tetra-O-acetyl-b-D-thiogalactopyranoside	1144
	4-Nitrophenyl 2,3,4,6-tetra-O-acetyl-b-D-thioglucopyranoside	1145
	4-Nitrophenyl 2,3,4,6-tetra-O-acetyl-a-D-thiomannopyranoside	1145
$C_{20}H_{23}NO_{12}$	2-Nitrophenyl 2,3,4,6-tetra-O-acetyl-b-D-galactopyranoside	1142
	4-Nitrophenyl 2,3,4,6-tetra-O-acetyl-a-D-galactopyranoside	1142
	4-Nitrophenyl 2,3,4,6-tetra-O-acetyl-a-D-glucopyranoside	1142
	4-Nitrophenyl 2,3,4,6-tetra-O-acetyl-b-D-glucopyranoside	1142
	4-Nitrophenyl 2,3,4,6-tetra-O-acetyl-a-D-mannopyranoside	1143
$C_{20}H_{24}O_4$	2,3-Di-O-benzyl-4-deoxy-L-fucose	574
$C_{20}H_{24}N_6O_4$	5'-O-Benzyl-N2-DMF-2'-deoxyguanosine	269
$C_{20}H_{24}O_5$	Methyl 3,5-di-O-benzyl-D-xylofuranoside	1003
$C_{20}H_{24}O_6$	2,3-Di-O-benzyl-D-glucopyranose	575
$C_{20}H_{24}N_2O_6.2HCl$	Dicarboxidine 2HCl	581
$C_{20}H_{24}O_7$	4-Methoxyphenyl 3-O-benzyl-a-D-mannopyranoside	954
$C_{20}H_{24}O_9$	Ginkgolide A	769
$C_{20}H_{24}BrNO_9$	4-Bromophenyl 2-acetamido-3,4,6-tri-O-acetyl-2-deoxy-b-D-glucopyranoside	346
$C_{20}H_{24}ClNO_9$	4-Chlorophenyl 2-acetamido-3,4,6-tri-O-acetyl-2-deoxy-b-D-glucopyranoside	431
$C_{20}H_{24}FNO_9$	4-Fluorophenyl 2-acetamido-3,4,6-tri-O-acetyl-2-deoxy-b-D-glucopyranoside	727
$C_{20}H_{24}INO_9$	4-Iodophenyl 2-acetamido-3,4,6-tri-O-acetyl-2-deoxy-b-D-glucopyranoside	864
$C_{20}H_{24}BrClN_2O_9$	5-Bromo-4-chloro-3-indolyl N-acetyl-a-D-neuraminic acid methyl ester	313
$C_{20}H_{24}O_9S$	4-Methylphenyl 2,3,4-tri-O-acetyl-b-D-thioglucuronide methyl ester	1034
	Phenyl 2,3,4,6-tetra-O-acetyl-b-D-thiogalactopyranoside	1199
	Phenyl 2,3,4,6-tetra-O-acetyl-a-L-thioglucopyranoside	1199
	Phenyl 2,3,4,6-tetra-O-acetyl-b-D-thioglucopyranoside	1200
	Phenyl 2,3,4,6-tetra-O-acetyl-a-D-thiomannopyranoside	1200
$C_{20}H_{24}O_{10}$	Ginkgolide B	769
	Phenyl 2,3,4,6-tetra-O-acetyl-b-D-galactopyranoside	1199
	Phenyl 2,3,4,6-tetra-O-acetyl-a-D-glucopyranoside	1199
	1,2,3-Tri-O-acetyl-4,6-O-(4-methoxybenzylidene)-b-D-galactopyranose	1370
	1,2,3-Tri-O-acetyl-4,6-O-(4-methoxybenzylidene)-b-D-glucopyranose	1371
	1,2,3-Tri-O-acetyl-4,6-O-(4-methoxybenzylidene)-a-D-mannopyranose	1371
$C_{20}H_{24}O_{11}$	4-Methylumbelliferyl b-D-xylobioside	1077
$C_{20}H_{24}N_2O_{11}$	2-Nitrophenyl 2-acetamido-3,4,6-tri-O-acetyl-2-deoxy-b-D-galactopyranoside	1121
	2-Nitrophenyl 2-acetamido-3,4,6-tri-O-acetyl-2-deoxy-a-D-glucopyranoside	1121
	2-Nitrophenyl 2-acetamido-3,4,6-tri-O-acetyl-2-deoxy-b-D-glucopyranoside	1121
	4-Nitrophenyl 2-acetamido-3,4,6-tri-O-acetyl-2-deoxy-a-D-glucopyranoside	1121
	4-Nitrophenyl 2-acetamido-3,4,6-tri-O-acetyl-2-deoxy-b-D-glucopyranoside	1121
$C_{20}H_{25}NO_4.C_8H_{15}NO_3$	R-Tetrahydropapaverine N-acetyl-L-leucinate	1328
$C_{20}H_{25}NO_4.HCl$	Tetrahydropapaverine HCl	1328
$C_{20}H_{25}N_7O_6$	5-Methyltetrahydrofolate acid	1045
$C_{20}H_{25}NO_9$	Phenyl 2-acetamido-3,4,6-tri-O-acetyl-2-deoxy-a-D-galactopyranose	1188
	Phenyl 2-acetamido-3,4,6-tri-O-acetyl-2-deoxy-a-D-glucopyranoside	1188
	Phenyl 2-acetamido-3,4,6-tri-O-acetyl-2-deoxy-b-D-glucopyranoside	1189
$C_{20}H_{25}BrClNO_{11}$	5-Bromo-4-chloro-3-indolyl b-D-cellobioside	314
	5-Bromo-4-chloro-3-indolyl b-D-lactopyranoside	318
	5-Bromo-4-chloro-3-indolyl a-D-maltopyranoside	318
$C_{20}H_{25}N_{10}O_{11}P.NH_3$	Guanylyl-2'-5'-adenosine ammonium salt	805
$C_{20}H_{25}N_{10}O_{12}P.H_3N$	Guanylyl-3',5'-guanosine ammonium salt	805

Formula Index

Formula	Product Name	Page
$C_{20}H_{26}O_6$	Methyl 2,3-di-O-allyl-4,6-O-benzylidene-a-D-mannopyranoside	999
	Ponicidin	1210
$C_{20}H_{26}O_7$	1,2-Di-O-acetyl-4-O-allyl-3-O-benzyl-a-L-rhamnpyranose	556
$C_{20}H_{26}N_6O_7$	Abacavir 5'-b-D-glucuronide	8
$C_{20}H_{26}O_7S$	Ethyl 4,6-O-benzylidene-2-O-levulinoyl-b-D-thioglucopyranoside	690
$C_{20}H_{26}NO_8$	3-O-Benzyl-5,6-di-O-acetyl-1,2-O-isoproylidene-a-D-glucofuranose	268
$C_{20}H_{26}N_7O_{10}P.NH_3$	Thymidylyl-(3'-5')-2'-deoxyadenosine ammonium salt	1352
$C_{20}H_{26}O_{10}S$	3,4-Di-O-acetyl-1,2-O-isopropylidene-5-O-p-toluenesulfonyl-a-L-sorbopyranose	562
$C_{20}H_{26}ClNO_{11}$	6-Chloro-3-indolyl b-D-cellobioside	416
$C_{20}H_{27}NO_7S$	1-O-Acetyl-2-deoxy-5-O-p-methoxybenzoyl-3-O-(N,N-diethylthiocarbamoyl)-D-ribofuranose	46
$C_{20}H_{27}NO_{11}$	D-Mandelonitrile-b-gentiobioside	923
$C_{20}H_{27}NO_{12}$	Methyl 5-acetamido-4,7,8,9-tetra-O-acetyl-2,6-anhydro-3,5-dideoxy-D-glycero-D-galacto-non-2-enonate	971
	4,7,8,9-Tetra-O-acetyl-2,3-dehydro-2-deoxy-N-acetyl-a-D-neuraminic acid methyl ester	1289
$C_{20}H_{28}O_2$	9-cis-Retinoic acid	1240
$C_{20}H_{28}O_4$	Dehydroandrographoline	481
$C_{20}H_{28}O_6$	Oridonin	1169
$C_{20}H_{28}N_2O_6$	2-Acetamido-4,6-O-benzylidene-N-Boc-1,2,5-trideoxy-1,5-imino-D-glucitol	13
$C_{20}H_{28}O_8$	Lobetyolin	910
$C_{20}H_{28}N_2O_9$	Suberoylanilide hydroxamic acid	
	b-D-glucuronide	1271
$C_{20}H_{28}O_{11}$	Methyl 4,6-O-benzylidene-3-O-(b-D-glucopyranoside)-a-D-glucopyranoside	985
$C_{20}H_{28}N_2O_{12}$	4-Nitrophenyl 2-acetamido-2-deoxy-4-O-(a-L-fucopyranosyl)-b-D-glucopyranoside	1116
$C_{20}H_{28}N_2O_{13}$	4-Nitrophenyl 2-acetamido-2-deoxy-3-O-(b-D-galactopyranosyl)-a-D-galactopyranoside	1117
	4-Nitrophenyl 2-acetamido-2-deoxy-3-O-(b-D-galactopyranosyl)-b-D-glucopyranoside	1118
	4-Nitrophenyl 2-acetamido-2-deoxy-4-O-(b-D-galactopyranosyl)-a-D-glucopyranoside	1118
	4-Nitrophenyl 2-acetamido-2-deoxy-4-O-(b-D-galactopyranosyl)-b-D-glucopyranoside	1118
$C_{20}H_{28}O_{14}$	1,6-Anhydro-4-O-(2,3,4,6-tetra-O-acetyl-a-D-mannopyranosyl)-b-D-mannopyranose	175
	4-O-b-(2,3,4,6-Tetra-O-acetyl-D-galactopyranosyl)-1,6-anhydro-D-mannopyranoside	1293
$C_{20}H_{29}NO_{13}$	4,7,8,9-Tetra-O-acetyl-D-neuraminic acid methyl ester	1305
$C_{20}H_{30}ClN_3O_4Si$	6-Chloro-7-deaza-9-(5'-O-tert-butyldimethylsilyl-2',3'-O-isopropylidene-b-D-ribofuranosyl)purine	399
$C_{20}H_{30}N_2O_6P_2$	4,4'-Bis(diethylmethylphosphonate)-2,2'-bipyridine	292
$C_{20}H_{30}N_4O_6S$	Biotinamidocaproate N-hydroxysuccinimidyl ester	286
$C_{20}H_{30}N_2O_7$	N-[(e-Benzyloxycarbonylamino) caproyl]-b-L-fucopyranosylamine	279
$C_{20}H_{31}N_3O_7$	N-[(e-N-Benzyloxycarbonylamino) caproyl]-b-D-galactopyranosylamine	279
$C_{20}H_{31}N_4O_7P$	5'-O-Acetyl-2'-deoxyuridine 3'-CE phosphoramidite	46
$C_{20}H_{31}N_3O_{12}$	1-[2-(2-Azidoethoxy)ethoxyethyl]-2,3,4,6-tetra-O-acetyl-D-galactopyranoside	212
	2-[2-(2-Azidoethoxy)ethoxy] ethyl 2,3,4,6-tetra-o-acetyl-D-galactopyranoside	212
	2,3,4,6-Tetra-O-acetyl-b-D-galactopyranosyl PEG3-azide	1296
	2,3,4,6-Tetra-O-acetyl-b-D-glucopyranosyl PEG3-azide	1300
$C_{20}H_{31}N_4O_{16}P$	CMP-N-acetylneuraminic acid sodium salt	445
$C_{20}H_{32}N_5O_8P$	Adefovir dipivoxil	69
$C_{20}H_{32}O_{12}S_2$	Penta-O-acetyl-D-fructose diethyldithioacetal	1176
$C_{20}H_{32}N_6O_{12}S_2$	L-Glutathione, oxidized	796
$C_{20}H_{33}ClN_4O_4Si$	9-(5'-O-t-Butyldimethylsilyl-2',3'-O-isopropylidene-b-D-ribofuranosyl)-6-chloro-7-deazaguanine	367
$C_{20}H_{33}NO_9$	Hexyl 2-acetamido-3,4,6-tri-O-acetyl-2-deoxy-b-D-glucopyranoside	818
$C_{20}H_{34}AuO_9PS$	Auranofin	196
$C_{20}H_{34}O_{10}Si$	1,2,3,4-Tetra-O-acetyl-6-O-(tert-butyldimethylsilyl)-b-D-galactopyranose	1288

Formula Index

Formula	Product Name	Page
$C_{20}H_{34}O_{10}Si$	1,2,3,4-Tetra-O-acetyl-6-O-(tert-butyldimethylsilyl)-b-D-glucopyranose	1288
	1,2,3,4-Tetra-O-acetyl-6-O-(tert-butyldimethylsilyl)-a-D-mannopyranose	1288
	1,2,3,4-Tetra-O-acetyl-6-O-(tert-butyldiphenylsilyl)-b-D-galactopyranose	1288
$C_{20}H_{35}NO_{13}S$	Carbomethoxyethylthioethyl 2-acetamido-2-deoxy-4-O-(b-D-galactopyranosyl)-b-D-glucopyranoside	378
$C_{20}H_{35}O_{15}$	Blood Group H type I trisaccharide	299
$C_{20}H_{35}NO_{15}$	Blood Group A trisaccharide	297
	Blood Group H type II trisaccharide	299
	Lewis A	903
	Lewis X trisaccharide	906
$C_{20}H_{35}NO_{16}$	2-Acetamido-2-deoxy-4-O-([4-O-b-D-galactopyranosyl]-b-D-galactopyranosyl)-D-glucopyranose	18
	4-O-[3-O-(2-Acetamido-2-deoxy-a-D-galactopyranosyl)-b-D-galactopyranosyl]-D-glucopyranose	18
	4-O-[3-O-(2-Acetamido-2-deoxy-b-D-galactopyranosyl)-b-D-galactopyranosyl]-D-glucose	18
	6-O-[2-Acetamido-2-deoxy-4-O-(b-D-galactopyranosyl)-b-D-glucopyranosyl]-D-galactopyranose	19
	4-O-(6-O-[2-Acetamido-2-deoxy-b-D-glucopyranosyl]-b-D-galactopyranosyl)-D-glucopyranose	22
	P1Antigen	183
	Lacto-N-triose	899
	Linear B trisaccharide	908
$C_{20}H_{35}NO_{18}S$	2-Acetamido-2-deoxy-4-O-(3-sulfo-a-D-galactopyranosyl)-3-O-(a-L-fucopyranosyl)-D-glucopyranoside	24
	3'-Sulfated Lewis A	1276
	3'-Sulfated Lewis X	1276
$C_{20}H_{36}S$	3-Hexadecylthiophene	817
$C_{20}H_{36}O_{11}$	2-Cyclohexylethyl-4-O-(a-D-glucopyranosyl)-b-D-glucopyranoside	460
$C_{20}H_{37}N_3O_{13}$	Hygromycin B	849
$C_{20}H_{38}O_{10}S$	Octyl b-D-thiomaltopyranoside	1166
$C_{20}H_{38}O_{11}$	Octyl 4-O-(b-D-galactopyranosyl)-b-D-glucopyranoside	1163
	Octyl 4-O-(a-D-glucopyranosyl)-b-D-glucopyranoside	1164
$C_{20}H_{39}NO_6$	Dodecyl 2-acetamido-2-deoxy-b-D-glucopyranoside	671
$C_{20}H_{40}O_6$	Tetradecyl b-D-glucopyranoside	1325
$C_{20}H_{40}N_4O_{10}.2H_2SO_4$	Geneticin sulfate	767
$C_{20}H_{46}N_5O_{12}P_3S$	Lamivudine 5'-triphosphate triethylammonium salt	901
$C_{21}H_7Br_4NO_5S$	Eosine-5-isothiocyanate	676
$C_{21}H_{11}NO_5S$	5-Fluorescein isothiocyanate isomer I	718
$C_{21}H_{14}N_2O_7S$	Calconcarboxylic acid	374
$C_{21}H_{15}Br_2O_5S.Na$	Bromocresol purple sodium salt	321
$C_{21}H_{15}N_3O_5S$	Fluorescein-5-thiosemicarbazide	718
$C_{21}H_{16}ClF_3N_4O_3$	Sorafenib	1266
$C_{21}H_{16}ClF_3N_4O_3.C_7H_8O_3S$	Sorafenib tosylate	1266
$C_{21}H_{16}O_9$	Mitorubrinic acid	1081
$C_{21}H_{16}O_{12}$	Rhein 8-b-D-glucuronide	1242
$C_{21}H_{17}NO_2$	2,6-Dibenyloxy benzonitrile	571
$C_{21}H_{18}O_{10}$	Daidzein 7-O-b-D-glucuronide potassium salt	471
$C_{21}H_{18}O_{11}$	Baicalin 7-b-D-glucuronide	215
$C_{21}H_{18}O_{12}$	Scutellarin	1254
$C_{21}H_{18}O_{13}$	Quercetin 3-D-glucuronide	1230
$C_{21}H_{19}F_3N_2O_5$	L-Phenylalanine 7-amido-4-methylcoumarin trifluoroacetate salt	1190
$C_{21}H_{19}Cl_2NO_8$	9H-(1,3-Dichloro-9,9-dimethylacridin-2-one-7-yl) b-D-glucuronide	585
$C_{21}H_{19}O_{12}.Cl$	Cyanidin-3-O-glucuronide	451
$C_{21}H_{20}N_3.Br$	Ethidium bromide	684
$C_{21}H_{20}O_6$	Curcumin	450
$C_{21}H_{20}O_7$	1-O-Acetyl-3,5-di-O-benzoyl-2-deoxy-D-ribofuranose	46
$C_{21}H_{20}O_9$	Daidzin	471
	Kaempferol 3-O-arabinoside	888
	Puerarin	1219
$C_{21}H_{20}O_{10}$	Apigenin-7-glucoside	183
	Genistin	767
	Sophoricoside	1266
	Vitexin	1421
$C_{21}H_{20}O_{11}$	Kaempferol 3-beta-glucopyranoside	888
	Luteolin-7-O-D-glucopyranoside	913
	Naringenin-7-O-b-D-glucuronide	1101
	Orientin	1169
	Quercetin 3-a-L-rhamnoside	1231
$C_{21}H_{20}O_{12}$	Myricitrin	1089
	Quercetin 3-b-D-galactoside	1230
	Quercetin 3-b-D-glucoside	1230
$C_{21}H_{21}ClO_5$	1-Chloro-2-deoxy-3,5-di-O-toluoyl-a-D-ribofuranose	402
	1-Chloro-2-deoxy-3,5-di-O-toluoyl-D-ribofuranose	402

Formula Index

Formula	Product Name	Page
$C_{21}H_{21}ClO_5$	1-Chloro-2-deoxy-3,5-di-O-toluoyl-L-ribofuranose	402
$C_{21}H_{21}NO_7$	Benzyl 2-deoxy-2-phthalimido-b-D-glucopyranoside	267
$C_{21}H_{21}ClFNO_8$	Lumiracoxib acyl-b-D-glucuronide	912
$C_{21}H_{21}O_{11}.Cl$	Cyanidin-3-O-galactoside chloride	451
	Cyanidin-3-O-glucoside	451
$C_{21}H_{22}BN_3O_2$	4'-(4,4,5,5-Tetramethyl-[1,3,2] dioxaborolan-2-yl)-[2,2';6',2"] terpyridine	1333
$C_{21}H_{22}O_5$	1,5-Anhydro-4,6-O-benzylidene-3-deoxy-2-O-toluoyl-D-glucitol	166
$C_{21}H_{22}Cl_4O_5$	Methyl 3,5-di-O-(2,4-dichlorobenzyl)-2-C-methyl-a-D-ribofuranoside	1005
$C_{21}H_{22}O_6$	1,5-Anhydro-4,6-O-benzylidene-2-O-toluoyl-D-glucitol	167
	Methyl 2,3:4,6-di-O-benzylidene-a-D-mannopyranoside	1002
$C_{21}H_{22}O_7$	Methyl 2-O-benzoyl-4,6-O-benzylidene-a-D-glucopyranoside	981
$C_{21}H_{22}N_2O_8$	10,11-Dihydro-10-hydroxycarbamazepine O-b-D-glucuronide	614
	4-Nitrophenyl 2-acetamido-2-deoxy-4,6-O-benzylidene-b-D-glucopyranoside	1116
$C_{21}H_{22}O_9$	Aloin	90
	R,S-Equol 7-b-D-glucuronide	679
	Liquiritin	909
$C_{21}H_{22}F_3NO_{11}$	4-Trifluoromethylumbelliferyl a-D-N-acetylneuraminic acid	1397
$C_{21}H_{23}NO_4$	Fmoc-Ile-OH	732
	Fmoc-Leu-OH	732
$C_{21}H_{23}N_3O_5$	Fmoc-Cit-OH	731
$C_{21}H_{23}N_5O_6$	3'-O-Benzoyl-2'-deoxy-N2-isobutyrylguanosine	238
	5'-O-Benzoyl-2'-deoxy-N2-isobutyrylguanosine	238
$C_{21}H_{23}N_3O_7$	N4-Benzoyl-3'-O-levulinoyl-2'-deoxycytidine	245
	N4-Benzoyl-5'-O-levulinoyl-2'-deoxycytidine	246
$C_{21}H_{23}NO_9$	3-Hydroxymethyl mefenamic acid acyl b-D-glucuronide	837
$C_{21}H_{23}NO_{10}$	Methyl 3,4,6-tri-O-acetyl-2-deoxy-2-phthalimido-b-D-glucopyranoside	1050
$C_{21}H_{23}N_3O_{12}$	O-(2-Acetamido-3,4,6-tri-O-acetyl-2-deoxy-D-glucopyranosylidene)amino N-(4-nitrophenyl)carbamate	32
$C_{21}H_{24}N_2O_3$	Raubasine	1238
$C_{21}H_{24}O_9$	4'-Methoxy-3,3',5-stilbenetriol-3-glucoside	966
$C_{21}H_{24}D_6O_9$	Gemfibrozil b-D-glucuronide-D6	766
$C_{21}H_{24}O_{10}$	Phloretin 2'-b-D-glucopyranoside	1203
	Phloridzin	1203
$C_{21}H_{24}O_{11}$	2-Formylphenyl 2,3,4,6-tetra-O-acetyl-b-D-glucopyranoside	737
	1,2,3,4-Tetra-O-acetyl-b-D-glucuronide benzyl ester	1302
	1,2,3,4-Tri-O-acetyl-b-D-glucuronide benzyl ester	1369
$C_{21}H_{24}NNaO_{11}$	4-Methylumbelliferyl N-acetyl-a-D-neuraminic acid sodium salt	1065
	4-Methylumbelliferyl 3-deoxy-D-glycero-a-D-galacto-2-nonulosonic acid sodium salt	1067
$C_{21}H_{24}O_{12}$	2,3,4,6-Tetra-O-acetyl-b-D-glucopyranosyl salicylate	1300
$C_{21}H_{25}NO.CH_4O_3S$	Benztropine mesylate	248
$C_{21}H_{25}NO_{10}$	2-Formylphenyl 2-acetamido-3,4,6-tri-O-acetyl-2-deoxy-b-D-glucopyranoside	736
	4-Formylphenyl 2-acetamido-3,4,6-tri-O-acetyl-2-deoxy-b-D-glucopyranoside	736
	1,2,3,4-Tetra-O-acetyl-6-aminobenzoyl-6-deoxy-a-D-glucopyranoside	1285
$C_{21}H_{25}N_3O_{10}$	O-(2-Acetamido-3,4,6-tri-O-acetyl-D-glucopyranosylidene) amino N-phenyl carbamate	33
$C_{21}H_{25}O_{10}P$	Methyl (methyl 3-deoxy-D-arabino-hept-2-ulopyranosid) onate-7-(diphenyl phosphate)	1025
$C_{21}H_{25}NO_{11}$	4-Acetamidophenyl-2,3,4-tri-O-acetyl-b-D-glucuronide methyl ester	28
$C_{21}H_{25}NO_{11}S$	4-Nitrobenzyl 2,3,4,6-tetra-O-acetyl-b-D-thiogalactopyranoside	1111
$C_{21}H_{26}BrNO$	Benztropine HBr	248
$C_{21}H_{26}O_3$	Acitretin	66
	2-Hydroxy-4-n-octyloxybenzophenone	840
$C_{21}H_{26}N_2O_3.HCl$	Yohimbine HCl	1427
$C_{21}H_{26}O_6$	Methyl 3,4-di-O-benzyl-2-deoxy-a-D-glucopyranoside	1001
	Methyl 3,6-di-O-benzyl-2-deoxy-a-D-glucopyranoside	1001
	Methyl 2,3-di-O-benzyl-a-D-glucopyranoside	1002
	Methyl 2,4-di-O-benzyl-a-D-mannopyranoside	1002
	Methyl 3,4-di-O-benzyl-a-D-mannopyranoside	1002
$C_{21}H_{26}O_8S_2$	1,4-Di-O-tosyl-2,3-O-isopropylidene-D-threitol	658
$C_{21}H_{26}O_9S$	4-Methylphenyl 2,3,4,6-tetra-O-acetyl-b-D-thiogalactopyranoside	1033

Formula Index

Formula	Product Name	Page
$C_{21}H_{26}O_9S$	4-Methylphenyl 2,3,4,6-tetra-O-acetyl-b-D-thioglucopyranoside	1033
$C_{21}H_{26}N_2O_9S$	2,3,4,6-Tetra-O-acetyl-b-D-glucopyranosyl-N'-(2-aminophenyl)thiourea	1298
$C_{21}H_{26}O_{10}$	Benzyl 2,3,4,6-tetra-O-acetyl-b-D-glucopyranoside	282
	1,2,4,6-Tetra-O-acetyl-3-O-benzyl-b-D-glucopyranose	1287
	1,2,4,6-Tetra-O-acetyl-3-O-benzyl-D-glucopyranose	1287
	1,2,4,6-Tetra-O-acetyl-3-O-benzyl-a-D-mannopyranose	1287
	1,3,4,6-Tetra-O-acetyl-2-O-benzyl-a-D-mannopyranose	1288
$C_{21}H_{26}O_{10}S_2$	Methyl 2,3-di-O-p-toluenesulfonyl-a-D-glucopyranoside	1007
$C_{21}H_{26}O_{11}$	4-Methoxyphenyl 2,3,4,6-tetra-O-acetyl-b-D-galactopyranoside	961
	4-Methoxyphenyl 2,3,4,6-tetra-O-acetyl-b-D-glucopyranoside	962
	4-Methoxyphenyl 2,3,4,6-tetra-O-acetyl-a-D-mannopyranoside	962
$C_{21}H_{26}O_{12}S$	1,2,3,4-Tetra-O-acetyl-6-O-(p-toluenesulfonyl)-b-D-glucopyranose	1308
$C_{21}H_{26}N_7O_{15}P_2$	b-Nicotinamide adenine dinucleotide	1106
$C_{21}H_{26}N_7O_{17}P_3.4Na$	b-Nicotinamide-adenine dinucleotide phosphate, reduced form, tetrasodium salt - min 95%	1107
$C_{21}H_{26}N_7O_{19}P_3.2Na$	b-Nicotinamide adenine dinucleotide phosphate, reduced form, disodium salt	1106
$C_{21}H_{27}N_3O_3S$	Quetol	1231
$C_{21}H_{27}NO_9$	Benzyl 2-acetamido-3,4,6-tri-O-acetyl-2-deoxy-b-D-glucopyranoside	257
	2-Methylphenyl 2-acetamido-3,4,6-tri-O-acetyl-2-deoxy-b-D-glucopyranoside	1030
	3-Methylphenyl 2-acetamido-3,4,6-tri-O-acetyl-2-deoxy-b-D-glucopyranoside	1030
	4-Methylphenyl 2-acetamido-3,4,6-tri-O-acetyl-2-deoxy-b-D-glucopyranoside	1030
$C_{21}H_{27}N_7O_{14}P_2.2Na$	b-Nicotinamide adenine dinucleotide reduced form, disodium salt	1107
$C_{21}H_{27}N_7NaO_{17}P_3$	b-Nicotinamide adenine dinucleotide phosphate sodium salt hydrate	1107
$C_{21}H_{28}O_8S$	Ethyl 2,4,6-tri-O-acetyl-3-O-benzyl-b-D-thioglucopyranoside	706
$C_{21}H_{29}NO_{14}$	2,4,7,8,9-Penta-O-acetyl N-acetylneuraminic acid	1176
$C_{21}H_{29}N_7O_{17}P_3$	b-Nicotinamide adenine dinucleotide phosphate hydrate	1106
$C_{21}H_{29}N_7O_{17}P_3D$	b-Nicotinamide-D adenine dinucleotide reduced form	1107
$C_{21}H_{30}NO_4.Br$	Hyoscine N-butylbromide	849
$C_{21}H_{30}N_{10}O_6$	1,1',1''-Tris(1H-1,2,3-triazol-4-yl-1-acetic acid ethyl ester) trimethylamine	1406
$C_{21}H_{30}O_9$	Gemfibrozil b-D-glucuronide	766
$C_{21}H_{31}NO_8$	Desmethyl tramadol O-b-D-glucuronide	553
$C_{21}H_{31}NO_9Si$	2-Nitrophenyl 2,3-di-O-acetyl-4-O-triethylsilyl-b-D-xylopyranoside	1129
$C_{21}H_{31}NO_{11}$	Benzyl 2-acetamido-2-deoxy-4-O-(b-D-galactofuranosyl)-a-D-glucopyranoside	251
	Benzyl 2-acetamido-2-deoxy-3-O-(b-D-galactopyranosyl)-a-D-galactopyranoside	252
	Benzyl 2-acetamido-2-deoxy-4-O-(b-D-galactopyranosyl)-a-D-galactopyranoside	252
	Benzyl 2-acetamido-2-deoxy-6-O-(b-D-galactopyranosyl)-a-D-galactopyranoside	252
	Benzyl 2-acetamido-2-deoxy-3-O-(b-D-galactopyranosyl)-a-D-glucopyranoside	252
	Benzyl 2-acetamido-2-deoxy-4-O-(b-D-galactopyranosyl)-b-D-glucopyranoside	252
$C_{21}H_{31}NO_{12}S$	Methyl 4,7,8,9-tetra-O-acetyl-2-thio-N-acetyl-a-D-neuraminic acid methyl ester	1043
$C_{21}H_{32}O_{11}$	1,2,3,5,6-Penta-O-propanoyl-D-glucofuranose	1183
$C_{21}H_{32}O_{15}$	Methyl 3-O-(2,3,4,6-tetra-O-acetyl-a-D-mannopyranosyl)-a-D-mannopyranoside	1043
$C_{21}H_{33}NO_{10}$	2-Amino-1,3-bis(1,6-anhydro-2,3-O-isopropylidene-b-D-mannopyranose-4-O-yl)-propane	98
$C_{21}H_{35}N_5O_2$	N2-Palmitoylguanine	1174
$C_{21}H_{35}N_3O_7$	2-Deoxy-3,4,6-tri-O-pivaloyl-D-glucopyranosyl azide	549
$C_{21}H_{37}NO_7$	2-Deoxy-3,4,6-tri-O-pivaloyl-D-glucopyranosyl amine	549
$C_{21}H_{37}NO_{15}$	Lewis A trisaccharide methyl glycoside	904
	Lewis X trisaccharide methyl glucoside	906
	Pantothenic acid 2,4-di-O-b-D-galactopyranoside	1175

Formula Index

Formula	Product Name	Page
$C_{21}H_{37}NO_{18}S$	3'-Sulfated Lewis X methyl glycoside	1276
	4'-Sulfated Lewis X methyl glycoside	1276
$C_{21}H_{38}N_2O_6Si_2$	2'-Deoxy-3',5'-O-(1,1,3,3-tetraisopropyl-1,3-disiloxanediyl)uridine	547
$C_{21}H_{38}N_2O_7Si_2$	3',5'-O-(1,1,3,3-Tetraisopropyl-1,3-disiloxanediyl)uridine	1330
$C_{21}H_{38}O_{11}$	3-Cyclohexylpropyl-4-O-(a-D-glucopyranosyl)-b-D-glucopyranoside	462
$C_{21}H_{39}N_3O_6Si_2$	3',5'-O-(1,1,3,3-Tetraisopropyl-1,3-disiloxanediyl)cytidine	1330
$C_{21}H_{40}O_{10}S$	Nonyl b-D-thiomaltopyranoside	1155
$C_{21}H_{40}O_{11}$	2,6-Dimethyl-4-heptyl-b-D-maltopyranoside	643
	Nonyl b-D-maltopyranoside	1155
$C_{21}H_{46}NO_4P$	1-Hexadecylphosphorylcholine	817
$C_{21}H_{52}O_6Si_5$	1,2,3,4,6-Penta-O-trimethylsilyl-a-D-galactopyranose	1184
	1,2,3,4,6-Penta-O-trimethylsilyl-D-glucopyranose	1184
	1,2,3,4,6-Penta-O-trimethylsilyl-D-mannopyranose	1184
$C_{22}H_{14}INO_6$	5-(Iodoacetamido)fluorescein	861
$C_{22}H_{16}N_2$	4,4'-Diphenyl-2,2'-bipyridine	652
$C_{22}H_{16}N_7O_{13}S_2.Na$	XTT sodium salt	1424
$C_{22}H_{17}N_6O_4D_5$	8-(4-Amino-(2',3',4',5'-D5-biphenyl)-2'-deoxyguanosine	98
$C_{22}H_{18}O_7$	1-Pyrenyl b-D-glucuronide	1222
$C_{22}H_{18}O_{11}$	Epigallocatechin gallate	677
$C_{22}H_{19}O_8D_3$	Daidzein-D3-7-O-b-D-glucopyranoside	471
$C_{22}H_{19}Cl_4NO_{11}$	1,3,4,6-Tetra-O-acetyl-2-deoxy-2-(tetrachlorophthalamido)-D-glucopyranose	1292
$C_{22}H_{20}N_2O_2$	N-[4-(4-Aminobenzyl)phenyl]-5-norbornene-2,3-carboxamide	97
$C_{22}H_{20}N_6O_3$	O6-Diphenylcarbamoyl-N2-isobutyrylguanine	652
$C_{22}H_{21}N_4O_2$	(R)-9-[2-Benzyloxypropyl]-N6-benzoyl adenine	280
$C_{22}H_{21}NO_5$	2-Deoxy-3,5-di-O-toluoyl-b-D-ribofuranosyl cyanide	493
$C_{22}H_{21}NO_7$	Methyl 4,6-O-benzylidene-2-deoxy-2-phthalimido-b-D-glucopyranoside	983
$C_{22}H_{21}ClN_2O_8$	Temazepam b-D-glucuronide	1283
$C_{22}H_{21}Cl_3N_2O_{10}$	3,4,6-Tri-O-acetyl-2-deoxy-2-phthalimido-b-D-glucopyranosyl trichloroaceimidate	1365
$C_{22}H_{21}Cl_2NO_{11}$	1,3,4,6-Tetra-O-acetyl-2-deoxy-2-(4,5-dichlorophthalimido)-D-glucopyranose	1290
$C_{22}H_{22}O_8$	Podophyllotoxin	1209
$C_{22}H_{22}O_9$	Ketoprofen acyl-b-D-glucuronide	890
$C_{22}H_{22}O_{10}$	Glycitin	799
$C_{22}H_{23}N_3O_4$	Erlotinib	680
$C_{22}H_{23}N_3O_4.HCl$	Erlotinib HCl	680
$C_{22}H_{23}N_5O_6$	N6-Benzoyl-3'-O-levulinoyl-2'-deoxyadenosine	245
	N6-Benzoyl-5'-O-levulinoyl-2'-deoxyadenosine	245
$C_{22}H_{23}NO_7$	2-Acetamido-3-O-benzoyl-4,6-O-benzylidene-2-deoxy-D-glucopyranose	12
	Methyl 3-O-benzyl-2-deoxy-2-phthalimido-b-D-glucopyranoside	982
	Noscapine	1156
$C_{22}H_{23}NO_8D_6$	Propranolol D-glucuronide D6	1215
$C_{22}H_{23}NO_9$	4-Nitrophenyl 6-O-benzoyl-3,4-O-isopropylidene-a-D-galactopyranoside	1125
$C_{22}H_{23}NO_{11}$	1,3,4,6-Tetra-O-acetyl-2-deoxy-2-phthalimido-b-D-glucopyranoside	1291
$C_{22}H_{24}ClFN_4O_3$	Gefitinib	766
$C_{22}H_{24}O_5$	4-O-Acetyl-3,6-di-O-benzyl-D-glucal	47
$C_{22}H_{24}N_4O_5$	2-Acetamido-3-O-benzyl-4,6-O-benzylidene-2-deoxy-b-D-glucopyranosyl azide	13
$C_{22}H_{24}O_6$	Methyl 2-deoxy-3,5-di-O-toluoyl-D-ribofuranoside	993
	Methyl 2-deoxy-3,5-di-O-toluoyl-L-ribofuranoside	993
$C_{22}H_{24}O_7$	Ethyl 2-O-benzoyl-4,6-O-benzylidene-b-D-galactopyranoside	690
$C_{22}H_{24}O_7S$	4-Methylphenyl 2-O-acetyl-3-O-benzyl-b-D-thioglucuronide	1031
$C_{22}H_{24}NO_9D_5$	4'-Hydroxypropanolol D-glucuronide D5	841
$C_{22}H_{24}N_2O_9$	4-Nitrophenyl 2-acetamido-2-deoxy-4,6-O-p-methoxybenzylidene-a-D-galactopyranoside	1119
$C_{22}H_{24}O_{11}$	4-Methylumbelliferyl 3,4,6-tri-O-acetyl-b-D-galactopyranoside	1075
$C_{22}H_{25}NP.Br$	(2-Dimethylaminoethyl) triphenylphosphonium bromide	637
$C_{22}H_{25}FN_2O_4$	Moxifloxacin	1086
$C_{22}H_{25}NO_6$	Benzyl 2-acetamido-4,6-O-benzylidene-2-deoxy-a-D-galactopyranoside	250
	Benzyl 2-acetamido-4,6-O-benzylidene-2-deoxy-a-D-glucopyranoside	250

Formula Index

Formula	Product Name	Page
$C_{22}H_{25}NO_6$	Benzyl 2-acetamido-4,6-O-benzylidene-2-deoxy-b-D-glucopyranoside	250
	Benzyl 2-acetamido-2-deoxy-4,6-O-benzylidene-a-D-galactopyranoside	251
	Colchicine	446
$C_{22}H_{25}NO_7$	Methyl 4,6-O-benzylidene-2-benzyloxycarbonylamino-2-deoxy-a-D-glucopyranose	982
$C_{22}H_{25}F_2N_3O_8S$	Pantoprazole sulfide-b-D-glucuronide	1175
$C_{22}H_{25}NO_9S$	Ethyl 3,4,6-tri-O-acetyl-2-deoxy-2-phthalimido-b-D-thioglucopyranoside	707
$C_{22}H_{26}N_2O_2$	Catharanthine	386
	Vinpocetin	1421
$C_{22}H_{26}ClN_7O_2S$	Dasatinib	472
$C_{22}H_{26}O_6$	2,3-Di-O-benzyl-4,6-O-ethylidene-D-glucopyranose	575
$C_{22}H_{26}O_{11}$	4-Acetylphenyl 2,3,4,6-tetra-O-acetyl-b-D-glucopyranoside	60
	Agnuside	77
	Curculigoside	450
$C_{22}H_{26}O_{12}$	Catalposide	385
$C_{22}H_{26}O_{13}$	Methyl 4,5,7,8,9-penta-O-acetyl-2,6-anhydro-3-deoxy-D-glycero-D-galacto-non-2-enonate	1029
$C_{22}H_{27}FN_4O_2.C_4H_6O_5$	Sunitinib malate	1278
$C_{22}H_{27}NO_{10}$	1,3,4,6-Tetra-O-acetyl-2-amino-2-deoxy-N-(4-methoxybenzylidene)-b-D-glucopyranose	1285
	1,3,4,6-Tetra-O-acetyl-2-deoxy-N-(4-methoxybenzylidene)-b-D-glucosamine	1291
	1,3,4,6-Tetra-O-acetyl-2-deoxy-2-(4-methoxybenzyliden)imino-b-D-glucopyranose	1291
$C_{22}H_{28}O_{10}$	4'-O-b-D-Glucosyl-5-O-methylvisamminol	793
$C_{22}H_{28}O_{11}$	Prim-O-glucosylcimifugin	1211
$C_{22}H_{28}O_{12}$	4-Methylumbelliferyl 2-O-(a-L-fucopyranosyl)-b-D-galactopyranoside	1069
	4-Methylumbelliferyl 3-O-(a-L-fucopyranosyl)-b-D-galactopyranoside	1069
	4-Methylumbelliferyl 4-O-(a-L-fucopyranosyl)-b-D-galactopyranoside	1069
$C_{22}H_{28}O_{13}$	4-Methylumbelliferyl b-D-cellobioside	1066
	4-Methylumbelliferyl b-D-lactoside	1073
$C_{22}H_{29}N_7O_5.2HCl$	Puromycin 2HCl	1220
$C_{22}H_{29}NO_7$	N-Desmethyl dextrorpan O-b-D-glucuronide	553
$C_{22}H_{29}NO_8$	Propranolol-2-O-b-D-glucuronide	1215
$C_{22}H_{29}NO_9$	4'-Hydroxypropranolol-4'-O-b-D-glucuronide	842
	Phenylethyl 2-acetamido-3,4,6-tri-O-acetyl-2-deoxy-b-D-glucopyranoside	1194
$C_{22}H_{30}O_4Si$	Methyl 5-O-(tert-butyldiphenylsilyl)-2-deoxy-b-D-ribofuranoside	987
$C_{22}H_{30}N_6O_4Si$	3'-Azido-N4-benzoyl-5'-O-tert-butyldimethylsilyl-2',3'-dideoxycytidine	202
$C_{22}H_{30}N_2O_7$	2-Acetamido-3-O-acetyl-4,6-benzylidene-N-Boc-1,2,5-trideoxy-1,5-imino-D-glucitol	10
$C_{22}H_{30}O_{14}$	6-O-Feruloylsucrose	715
$C_{22}H_{31}N_3O_4Si$	2,3'-Anhydro-5'-O-tert-butyldimethylsilyl-N4-benzoyl-2'-deoxycytidine	167
$C_{22}H_{31}N_3O_5Si$	N4-Benzoyl-5'-O-tert-butyldimethylsilyl-2'-deoxycytidine	224
$C_{22}H_{31}N_3O_{13}$	4-Nitrophenyl 2-acetamido-3-O-(2-acetamido-2-deoxy-b-D-glucopyranosyl)-2-deoxy-a-D-galactopyranoside	1114
	4-Nitrophenyl 2-acetamido-4-O-(2-acetamido-2-deoxy-b-D-glucopyranosyl)-2-deoxy-a-D-galactopyranoside	1114
	4-Nitrophenyl 2-acetamido-6-O-(2-acetamido-2-deoxy-b-D-glucopyranosyl)-2-deoxy-a-D-galactopyranoside	1114
	4-Nitrophenyl N,N′-diacetyl-b-D-chitobioside	1140
$C_{22}H_{31}NO_{14}$	2,4,7,8,9-Penta-O-acetyl-a-D-neuraminic acid methyl ester	1179
$C_{22}H_{32}IN_3O_4Si$	N4-Benzyl-5'-O-tert-butyldimethylsilyl-2'-deoxy-5-iodocytidine	261
$C_{22}H_{32}N_4O_4Si$	3'-Amino-N4-benzoyl-5'-O-tert-butyldimethylsilyl-2',3'-dideoxycytidine	95
$C_{22}H_{32}O_{16}$	3,4,2',3',4'-Penta-O-acetylsucrose	1179
	3,4,2',3',6'-Penta-O-acetylsucrose	1179
$C_{22}H_{33}NO_8$	Desmethylvenlafaxine O-D-glucuronide	553
$C_{22}H_{33}N_3O_8$	2-Acetamido-N',N-(benzyloxycarbonyl)-e-aminocaproyl-2-deoxy-b-D-glucopyranosyl amine	14

Formula Index

Formula	Product Name	Page
$C_{22}H_{33}NO_{15}$	2-Acetamido-3-O-(2,3,4,6-tetra-O-acetyl-b-D-galactopyranosyl)-2-deoxy-D-glucopyranose	29
$C_{22}H_{34}N_5O_8P$	N4-Acetyl-1-(2'-O-acetyl-5'-O-DMT-b-D-arabinofuranosyl) cytosine 3'-CE phosphoramidite	36
$C_{22}H_{34}N_2Na_2O_{17}$	N-acetyl-8-O-(N-acetyl-a-neuraminyl)-neuraminic acid disodium salt	36
$C_{22}H_{35}N_5O_4$	3'-Deoxy-N6-lauroyladenosine	535
$C_{22}H_{36}N_2O_4$	Hexyl-3-[5-(2-hexyloxycarbonylethyl)pyrazin-2-yl]propionate	818
$C_{22}H_{36}O_6Si$	3-O-Benzyl-6-O-tert-butyldimethylsilyl-1,2-O-isopropylidene-a-D-glucofuranose	262
$C_{22}H_{36}O_9S$	Octyl 2,3,4,6-tetra-O-acetyl-b-D-thioglucopyranoside	1165
$C_{22}H_{36}O_{10}$	Octyl 2,3,4,6-tetra-O-acetyl-b-D-glucopyranoside	1165
	Octyl 2,3,4,6-tetra-O-acetyl-b-D-mannopyranoside	1165
$C_{22}H_{36}N_2O_{13}S$	a1-3-Galactobiose biotin	748
$C_{22}H_{37}NO_9$	Octyl 2-acetamido-3,4,6-tri-O-acetyl-2-deoxy-b-D-glucopyranoside	1161
$C_{22}H_{37}N_3O_{16}$	2-Acetamido-6-O-(a-2-N-acetylneuraminyl)-2-deoxy-a-D-galactopyranosyl serine	11
$C_{22}H_{38}BrN_5O_5Si_2$	8-Bromo-9-[3',5'-O-(1,1,3,3-tetraisopropyl-1,3-disiloxanediyl)-2'-deoxy-b-D-ribofuranosyl]guanine	350
$C_{22}H_{39}N_5O_5Si_2$	3',5'-O-(1,1,3,3-Tetraisopropyl-1,3-disiloxanediyl)adenosine	1330
$C_{22}H_{39}N_5O_6Si_2$	3',5'-O-(1,1,3,3-Tetraisopropyl-1,3-disoloxanediyl)guanosine	1330
$C_{22}H_{40}S$	3-Octadecylthiophene	1159
$C_{22}H_{40}N_6O_5Si_2$	2,6-Diamino-9-[3',5'-O-(1,1,3,3-tetraisopropyl-1,3-disiloxanediyl)-b-D-ribofuranosyl]purine	569
$C_{22}H_{40}O_9Si$	Methyl 2,3,4-tri-O-acetyl-6-O-triisopropylsilyl-a-D-galactopyranoside	1051
	Methyl 2,3,4-tri-O-acetyl-6-O-triisopropylsilyl-a-D-glucopyranoside	1052
	Methyl 2,3,4-tri-O-acetyl-6-O-triisopropylsilyl-a-D-mannopyranoside	1052
$C_{22}H_{40}O_{11}$	4-Cyclohexylbutyl-4-O-(a-D-glucopyranosyl)-b-D-glucopyranoside	459
$C_{22}H_{40}O_{12}$	Sucrose monocaprate	1273
$C_{22}H_{41}NO_{11}$	Octyl 2-acetamido-2-deoxy-3-O-(b-D-galactopyranosyl)-b-D-glucopyranoside	1161
$C_{22}H_{42}O_{10}S$	Decyl b-D-thiomaltopyranoside	481
$C_{22}H_{42}O_{11}$	Decyl a-D-maltopyranoside	480
	Decyl b-D-maltopyranoside	480
$C_{22}H_{42}N_4O_{12}S_2$	2,2',2''-Triaminotriethylamine-bis(thiogalactopyranosyl acetamide)	1375
$C_{22}H_{43}NO_6$	Tetradecyl 2-acetamido-2-deoxy-b-D-glucopyranoside	1325
$C_{22}H_{44}O_6$	Hexadecyl b-D-glucopyranoside	816
$C_{22}H_{46}N_7O_{13}P_3$	3'-Azido-3'-deoxythymidine 5'-triphosphate triethylammonium salt	210
$C_{23}H_{19}F_2N_3O_6$	3',5'-Di-O-benzoyl-2'-deoxy-2',2'-difluorocytidine	572
$C_{23}H_{19}FN_2O_7$	1-(3',5'-Di-O-benzoyl-2'-deoxy-2'-fluoro-b-D-arabinofuranosyl) thymine	573
	3',5'-Di-O-benzoyl-2'-deoxy-2'-fluorouridine	573
$C_{23}H_{20}D_3N_9O_4$	8-(2-Amino-1-methyl-D3-6-phenylimidazo[4,5-b]pyridyl-2'-deoxyguanosine	141
$C_{23}H_{20}N_6O_5$	3'-Azido-N4-benzoyl-5'-O-benzoyl-2',3'-dideoxycytidine	202
$C_{23}H_{20}O_6$	1-Hydroxypyrene b-D-glucuronide	843
$C_{23}H_{20}Cl_2N_4O_7$	(4-Hydoxytriazolam)-b-D-glucuronide	822
$C_{23}H_{20}O_{10}$	3-Methylflavone-8-carboxylic acid acyl-b-D-glucuronide	1009
$C_{23}H_{21}N_3O_5$	2,3'-Anhydro-5'-O-benzoyl-N4-benzoyl-2'-deoxycytidine	164
$C_{23}H_{21}N_3O_6$	N4-Benzoyl-5'-O-benzoyl-2'-deoxycytidine	222
	N4,3'-O-Dibenzoyl-2'-deoxycytidine	572
	N4,5'-O-Dibenzoyl-2'-deoxycytidine	572
$C_{23}H_{22}N_6O_4$	2'-Deoxy-8-(9H-fluoren-2-ylamino)-guanosine	513
$C_{23}H_{22}N_2O_5S$	Fmoc-(3S,6S,9R)-2-oxo-3-amino-7-thia-1-azabicyclo[4.3.0]nonane-9-carboxylic acid	733
$C_{23}H_{22}BN_5O_6S$	2',3'-Phenylboronate-5'-O-p-toluenesulfonyladenosine	1191
$C_{23}H_{22}O_8$	4-Methylumbelliferyl 4,6-O-benzylidene-b-D-galactopyranoside	1066
$C_{23}H_{23}N_9O_4$	8-(2-Amino-1-methyl-6-phenylimidazo[4,5-b]pyridyl-2'-deoxyguanosine	141
$C_{23}H_{23}NO_6S$	Ethyl 4,6-O-benzylidene-2-deoxy-2-phthalimido-b-D-thioglucopyranoside	690

Formula Index

Formula	Product Name	Page
$C_{23}H_{23}ClO_{10}$	Fenofibryl D-glucuronide	714
$C_{23}H_{23}N_3O_{13}S$	1-[[2-N-(5-Nitrothiazolyl) carboxamido]phenyl]-2,3,4-tri-O-acetyl-b-D-glucuronide methyl ester	1152
$C_{23}H_{24}O_8$	5-O-Benzoyl-4-benzoyloxymethyl-1,2-O-isopropylidene-a-D-xylofuranose	222
$C_{23}H_{24}N_4O_8S$	6-[(4-Methylphenyl)thio]-2-oxo-9-(2',3',5'-tri-O-acetyl-b-D-ribofuranosyl)-2,3-dihydropurine	1034
$C_{23}H_{24}NO_9D_3$	Morphine 3-D-glucuronide-D3	1085
	Morphine 6-D-glucuronide-D3	1085
$C_{23}H_{24}N_2O_9$	4-Nitrophenyl 2-acetamido-3-O-acetyl-4,6-O-benzylidene-2-deoxy-a-D-glucopyranoside	1115
$C_{23}H_{24}O_{10}$	6-O-Acetyldaidzin	41
$C_{23}H_{24}NO_{10}D_3$	Oxymorphone 3-b-D-glucuronide-D3	1173
$C_{23}H_{24}O_{11}$	6-O-Acetyl genistin	53
$C_{23}H_{24}O_{12}$	4-Methylumbelliferyl 2,3,4-tri-O-acetyl-a-L-idopyranosiduronic acid methyl ester	1076
$C_{23}H_{25}N_2S_2.I$	3,3'-Dipropylthiacarbocyanine iodide	654
$C_{23}H_{25}NO_6$	Fmoc-Asp(OtBu)-OH	731
$C_{23}H_{25}N_3O_6$	4-Methoxyphenyl 3-O-allyl-2-azido-4,6-O-benzylidene-2-deoxy-b-D-glucopyranoside	951
$C_{23}H_{25}N_5O_7S$	2-Amino-6-(4-methylphenyl)thio-9-(2',3',5'-tri-O-acetyl-b-D-ribofuranosyl)purine	142
$C_{23}H_{25}ClO_{10}$	Fenirofibrate O-b-D-glucuronide	714
$C_{23}H_{26}N_2O_4.7H_2O.H_2O_4S$	Brucine sulphate heptahydrate	355
$C_{23}H_{26}O_6$	Allyl 2-O-benzoyl-3-O-benzyl-a-L-rhamnopyranoside	83
$C_{23}H_{26}O_6S$	Phenyl 3,4-di-O-acetyl-2-O-benzyl-a-L-thiorhamnopyranoside	1193
$C_{23}H_{26}O_7$	4-Methoxyphenyl 3-O-allyl-4,6-O-benzylidene-b-D-galactopyranoside	951
$C_{23}H_{26}O_7S$	4-Methylphenyl 2-O-acetyl-3-O-benzyl-b-D-thioglucuronide methyl ester	1032
$C_{23}H_{26}D_3N_5O_{13}$	3'-Azido-3'-deoxythymidine-methyl-D3-2,3,4-tri-O-acetyl-b-D-glucuronide methyl ester	209
$C_{23}H_{27}NO_6$	Benzyl 2-acetamido-4,6-O-benzylidene-2-deoxy-3-O-methyl-a-D-glucopyranoside	250
$C_{23}H_{27}N_3O_7$	8-Hydroxymirtazapine b-D-glucuronide	838
$C_{23}H_{27}NO_9$	Hydromorphone-3-b-D-glucuronide	823
$C_{23}H_{27}NO_{10}$	Oxymorphone 3-b-D-glucuronide	1173
$C_{23}H_{28}O_6$	Allyl 2,3-di-O-benzyl-a-D-glucopyranoside	85
	Allyl 2,3-di-O-benzyl-b-D-glucopyranoside	85
	3,4-Di-O-benzyl-1,2-O-(1-methoxyethylidene)-b-L-rhamnopyranose	576
	Gomisin C	802
$C_{23}H_{28}N_7O_6.Na$	4-[2-[[6-Amino-9-(N-ethyl-b-D-ribofuranuronamidosyl)-9H-purin-2-yl]amino]ethyl] benzenepropanoic acid monosodium salt	127
$C_{23}H_{28}NO_7D_3$	Dextrorphan O-b-D-glucuronide D3	555
$C_{23}H_{28}N_4O_7.HCl$	9-Aminominocycline HCl	144
$C_{23}H_{28}O_7S$	Allyl 3-O-benzyl-2-O-p-toluenesulfonyl-a-L-rhamnopyranoside	84
$C_{23}H_{28}O_{10}S_2$	2,3-O-Isopropylidene-1,6-di-O-p-toluenesulfonyl-a-L-sorbofuranose	877
$C_{23}H_{28}O_{11}$	Paeoniflorin	1174
$C_{23}H_{28}N_2O_{11}$	1-O-(trans-3-Hydroxycotinine)-2,3,4-tri-O-acetyl-b-D-glucuronide methyl ester	828
$C_{23}H_{28}O_{12}$	Mycophenolic acid acyl-b-D-glucuronide	1088
	Mycophenolic acid b-D-glucuronide	1089
$C_{23}H_{28}O_{13}$	Picroside 2	1205
$C_{23}H_{29}NO_6$	Methyl 2-acetamido-3,6-di-O-benzyl-2-deoxy-a-D-glucopyranoside	971
$C_{23}H_{29}NO_8$	4'-Hydroxy atomoxetine b-D-glucuronide	824
$C_{23}H_{29}NO_9$	Galantamine-O-D-glucuronide	760
$C_{23}H_{29}NO_{10}$	Scopolamine O-b-D-glucuronide	1254
$C_{23}H_{29}N_5O_{13}$	3'-Azido-3'-deoxythymidine 2,3,4-tri-O-acetyl-b-D-glucuronide methyl ester	210
$C_{23}H_{30}N_4O_{11}$	Riboflavin galactoside	1244
$C_{23}H_{31}NO_7$	Dextrorphan O-b-D-glucuronide	555
$C_{23}H_{31}NO_9$	Phenylpropyl 2-acetamido-3,4,6-tri-O-acetyl-2-deoxy-b-D-glucopyranoside	1197
$C_{23}H_{32}N_2O_3$	BDH pure salt	216
$C_{23}H_{32}O_{14}$	1,6-Anhydro-2,3-O-isopropylidene-4-O-(2,3,4,6-tetra-O-acetyl-a-D-mannopyranosyl)-b-D-mannopyranose	172
	4-O-b-(2,3,4,6-Tetra-O-acetyl-D-galactopyranosyl)-1,6-anhydro-2,3-O-isoproylidene-b-D-mannopyranose	1293
$C_{23}H_{34}O_4$	Digitoxigenin	611
$C_{23}H_{34}N_2O_{11}$	Benzyl N,N'-di-acetyl-b-chitobioside	267

Formula Index

Formula	Product Name	Page
$C_{23}H_{35}NO_{15}$	Methyl 2-acetamido-3-O-(2,3,4,6-tetra-O-acetyl-a-D-galactopyranosyl)-2-deoxy-a-D-galactopyranoside	972
$C_{23}H_{36}N_2O_8$	2-(N-Octylcarboamido)phenyl-2-acetamido-2-deoxy-b-D-glucopyranoside	1162
$C_{23}H_{36}N_2O_{11}$	Perindoprilat acyl-b-D-glucuronide	1185
$C_{23}H_{36}O_{12}$	8-Methoxycarbonyloctanoyl 2,3,4,6-tetra-O-acetyl-b-D-galactopyranoside	941
$C_{23}H_{36}N_2O_{14}$	Methyl 2-acetamido-4-O-(2-acetamido-3,4,6-tri-O-acetyl-2-deoxy-b-D-glucopyranosyl)-2-deoxy-b-D-glucopyranoside	967
$C_{23}H_{38}NO_{19}Na$	3'-Sialyllactose sodium salt	1258
	6'-Sialyllactose sodium salt	1259
$C_{23}H_{39}NO_9$	Nonyl 2-acetamido-3,4,6-tri-O-acetyl-2-deoxy-b-D-glucopyranoside	1154
$C_{23}H_{40}O_{10}Si$	1,2,3,4-Tetra-O-acetyl-6-O-triisopropylsilyl-b-D-galactopyranose	1310
	1,2,3,4-Tetra-O-acetyl-6-O-triisopropylsilyl-a-D-mannopyranose	1310
$C_{23}H_{40}N_2O_{15}$	Methyl 2-acetamido-4-O-(2-acetamido-2-deoxy-b-D-glucopyranosyl)-2-deoxy-6-O-(a-L-fucopyranosyl)-b-D-glucopyranoside	967
$C_{23}H_{40}O_{18}S$	Globotriose 2-(2-carboxyethylthio)ethane	776
$C_{23}H_{41}N_3O_7Si_2$	N4-Acetyl-3',5'-O-(1,1,3,3-tetraisopropyl-1,3-disiloxanediyl)cytidine	62
$C_{23}H_{42}O_{11}$	5-Cyclohexylpentyl-4-O-(a-D-glucopyranosyl)-b-D-glucopyranoside	462
	Undecylenyl b-D-maltoside	1413
$C_{23}H_{43}NO_{16}$	Linear B-6 trisaccharide 1-O-n-pentylamine	908
$C_{23}H_{44}O_{10}S$	Undecyl b-D-thiomaltopyranoside	1413
$C_{23}H_{44}O_{11}$	Undecyl a-D-maltopyranoside	1413
	Undecyl b-D-maltopyranoside	1413
$C_{23}H_{46}N_6O_{13}.3H_2SO_4\ xH_2O$	Neomycin trisulfate hydrate	1103
$C_{24}H_{20}N_2$	N,N'-Diphenylbenzidine	652
$C_{24}H_{20}N_6O_3$	Candesartan	376
$C_{24}H_{20}N_8O_4$	3'-Azido-N6-benzoyl-5'-O-benzoyl-2',3'-dideoxyadenosine	201
$C_{24}H_{21}NO_4$	Fmoc-L-Phenylalanine	733
$C_{24}H_{21}N_5O_5$	N6-Benzoyl-5'-O-benzoyl-2'-deoxyadenosine	222
	N6,3'-O-Dibenzoyl-2'-deoxyadenosine	571
$C_{24}H_{21}FN_2O_8$	3',5'-Di-O-benzoyl-5-fluoro-2'-O-methyluridine	573
$C_{24}H_{22}N_6O_4$	3'-Amino-N4-benzoyl-5'-O-benzoyl-2',3'-dideoxyadenosine	95
$C_{24}H_{22}FN_3O_6$	5'-O-Anisoyl-N4-benzoyl-3'-fluoro-2',3'-dideoxycytidine	179
$C_{24}H_{22}N_2O_7$	1,5-Anhydro-3-O-benzoyl-4,6-O-benzylidene-2-deoxy-2-(N4-benzoylcytidin-1-yl)-D-altro-hexitol	165
	1,5-Anhydro-3-O-benzoyl-4,6-O-benzylidene-2-deoxy-2-(uracil-1-yl)-D-altro-hexitol	165
$C_{24}H_{22}BrNO_9$	Naphthol AS-BI b-D-glucuronide	1094
$C_{24}H_{22}O_{13}$	6-O-Malonylgenistin, free acid	917
$C_{24}H_{23}N_3O_6$	2,3'-Anhydro-5'-O-anisoyl-N4-benzoyl-2'-deoxycytidine	164
	5'-O-Anisoyl-N4-benzoyl-2',3'-dideoxycytidine	179
$C_{24}H_{24}N_2O_4Br_2$	N,N'-4,4'-Bis(benzyl-2-boronic acid)-bipyridinium dibromide	290
$C_{24}H_{24}N_2O_6$	Fmoc-Val-OSu	734
$C_{24}H_{24}N_4O_6$	3'-Amino-5'-O-anisoyl-N4-benzoyl-2',3'-dideoxycytidine	93
	1-(2'-Deoxy-3',5'-di-O-toluoyl-a-D-ribofuranosyl)-4-amino-1,2-dihydro-2-oxo-1,3,5-triazine	492
	1-(2'-Deoxy-3',5'-di-O-toluoyl-b-D-ribofuranosyl)-4-amino-1,2-dihydro-2-oxo-1,3,5-triazine	493
	1-(2'-Deoxy-3',5'-di-O-toluoyl-D-ribofuranosyl)-4-amino-1,3-dihydro-2-oxo-1,3,5-triazine	493
$C_{24}H_{24}BrNO_8$	Naphthol AS-BI b-D-galactopyranoside	1094
	Naphthol AS BI-b-D-glucopyranoside	1094
$C_{24}H_{24}F_3NO_{11}$	4-Methylumbelliferyl 3,4,6-tri-O-acetyl-2-deoxy-2-trifluoroacetamido-a-D-glucopyranoside	1075
	4-Methylumbelliferyl 3,4,6-tri-O-acetyl-2-deoxy-2-trifluoroacetamido-b-D-glucopyranoside	1075
$C_{24}H_{24}O_{12}$	6-O-Malonyldaidzin free acid	916
$C_{24}H_{26}BrN_3O_3$	Nicergoline	1105
$C_{24}H_{26}N_6O_3$	Olmesartan acid	1168
$C_{24}H_{26}N_2O_4$	Carvedilol	385
$C_{24}H_{26}NO_7$	1,5-Di-O-toluoyl-2,3-O-isopropylidene-b-D-ribofuranose	658
$C_{24}H_{26}O_{10}$	2-Naphthyl 2,3,4,6-tetra-O-acetyl-b-D-glucopyranoside	1100
$C_{24}H_{26}O_{11}$	6-O-Acetylglycitin	54

Formula Index

$C_{24}H_{26}O_{12}$

Formula	Product Name	Page
$C_{24}H_{26}O_{12}$	4-Methylumbelliferyl 2,3,4,6-tetra-O-acetyl-a-D-glucopyranoside	1074
	4-Methylumbelliferyl 2,3,4,6-tetra-O-acetyl-a-D-mannopyranoside	1074
$C_{24}H_{27}NO_6$	Fmoc-L-Glu-Otbu	732
$C_{24}H_{27}O_8.Na$	Equilin 3-O-b-D-glucuronide sodium salt	679
$C_{24}H_{27}NO_8$	Benzyl 2-acetamido-4,6-O-benzylidene-3-O-(carboxymethyl)-2-deoxy-a-D-glucopyranoside	250
$C_{24}H_{27}N_3O_8$	Ondansetron 8-D-glucuronide (mixture of isomers)	1169
$C_{24}H_{27}NO_9$	1-Naphthyl 2-acetamido-3,4,6-tri-O-acetyl-2-deoxy-b-D-glucopyranoside	1096
	2-Naphthyl 2-acetamido-3,4,6-tri-O-acetyl-2-deoxy-b-D-glucopyranoside	1096
$C_{24}H_{27}N_3O_{10}S$	(5-Hydroxy rosiglitazone)-b-D-glucuronide	846
$C_{24}H_{27}NO_{11}$	1-Acetyl-3-O-(2,3,4,6-tetra-O-acetyl-b-D-glucopyranosyl)indole	62
	4-Methylumbelliferyl 2-acetamido-3,4,6-tri-O-acetyl-2-deoxy-b-D-galactopyranoside	1064
	4-Methylumbelliferyl 2-acetamido-3,4,6-tri-O-acetyl-2-deoxy-a-D-glucopyranoside	1064
	4-Methylumbelliferyl 2-acetamido-3,4,6-tri-O-acetyl-2-deoxy-b-D-glucopyranoside	1064
$C_{24}H_{28}O_6$	Methyl 2-O-allyl-3-O-benzyl-4,6-O-benzylidene-a-D-mannopyranoside	975
$C_{24}H_{28}N_2O_7$	8-Hydroxymianserin b-D-glucuronide	838
$C_{24}H_{28}O_8$	Diethyl stilbestrol b-D-glucuronide	606
	4-Methoxyphenyl 3-O-allyl-2-O-toluoyl-b-D-galactopyranoside	952
	4-Methoxyphenyl 3,4-O-isopropylidene-6-O-toluoyl-b-D-galactopyranoside	960
$C_{24}H_{28}O_{11}$	Picroside 1	1205
$C_{24}H_{29}O_8.Na$	Estrone b-D-glucuronide sodium salt	683
$C_{24}H_{29}NO_8$	Methyl 6-O-acetyl-3-O-benzyl-2-benzyloxycarbonylamino-2-deoxy-a-D-glucopyranose	972
$C_{24}H_{29}NO_9$	Codeine-6-glucuronide sodium salt	445
	Ethylmorphine 6-b-D-glucuronide	701
$C_{24}H_{30}O_6$	Methyl 2-O-allyl-3,4-di-O-benzyl-a-D-mannopyranoside	976
$C_{24}H_{30}F_2O_6$	Fluocinolone acetonide	716
$C_{24}H_{30}N_2O_7$	2-Hydroxy desipramine glucuronide HCl	829
$C_{24}H_{30}O_8$	Estrone b-D-glucuronide	683
$C_{24}H_{30}O_{11}$	Harpagoside	808
$C_{24}H_{31}NO_{12}$	4-Methylumbelliferyl 2-acetamido-2-deoxy-3-O-(a-L-fucopyranosyl)-b-D-glucopyranoside	1061
	4-Methylumbelliferyl 2-acetamido-2-deoxy-4-O-(a-L-fucopyranosyl)-b-D-glucopyranoside	1061
$C_{24}H_{31}NO_{13}$	4-Methylumbelliferyl 2-acetamido-3-O-(b-D-galactopyranosyl)-a-D-galactopyranoside	1064
$C_{24}H_{31}NO_{16}$	4-Nitrophenyl 2,3,4-tri-O-acetyl-6-O-(a-D-glucopyranosyl)-a-D-glucopyranoside	1147
$C_{24}H_{32}O_5Si$	5-O-tert-Butyldiphenylsilyl-2,3-O-isopropylidene-D-ribofuranose	370
$C_{24}H_{32}O_6$	Deoxyschizandrin	546
$C_{24}H_{32}O_{15}$	3,6-Di-O-acetyl-4-O-(2,3,4,6-tetra-O-acetyl-b-D-galactopyranosyl)-D-glucal	562
	Hexa-O-acetylmaltal	816
$C_{23}H_{33}ClN_6O_4S$	Vardenafil	1420
$C_{24}H_{33}NO_9$	8-Methoxycarbonyloctyl 2-deoxy-2-phthalimido-b-D-glucopyranoside	942
$C_{24}H_{33}N_3O_{15}$	2,3,6,2',3',6'-Hepta-O-acetyl-b-lactosyl azide	812
$C_{24}H_{33}NO_{16}$	2,4,7,8,9-Penta-O-acetyl-N-acetylglycolyl-D-neuraminic acid methyl ester	1176
$C_{24}H_{34}O_8$	Methyl 4,6-O-benzylidene-2,3-di-O-pivaloyl-a-D-galactopyranoside	984
	Methyl 4,6-O-benzylidene-2,3-di-O-pivaloyl-a-D-glucopyranoside	984
	Methyl 4,6-O-benzylidene-2,3-di-O-pivaloyl-a-D-mannopyranoside	984
	17-b-Nandrolone glucuronide potassium salt	1092
$C_{24}H_{34}O_{10}S_2$	Penta(ethylene glycol)di-p-tosylate	1181
$C_{24}H_{34}ClNO_{18}$	2-Chloro-4-nitrophenyl a-D-maltotrioside	428
	2-Chloro-4-nitrophenyl b-D-maltotrioside	428
$C_{24}H_{35}O_8.Na$	19-Noretiocholanolone glucuronide	1156
$C_{24}H_{35}NO_{18}$	4-Nitrophenyl b-D-cellotrioside	1127
	4-Nitrophenyl 2,3-di-O-(b-D-glucopyranosyl)-b-D-glucopyranoside	1129

Formula Index

Formula	Product Name	Page
$C_{24}H_{35}NO_{18}$	4-Nitrophenyl 3,6-di-O-(a-D-mannopyranosyl)-b-D-mannopyranoside	1129
$C_{24}H_{36}N_4O_6S_2$	Romidepsin	1249
$C_{24}H_{36}O_{15}$	Methyl 2-O-allyl-3-O-(2,3,4,6-tetra-O-acetyl-a-D-mannopyranosyl)-a-D-mannopyranoside	976
$C_{24}H_{38}O_{12}$	(8-Ethoxycarbonyloctyl)-2,3,4,6-tetra-O-acetyl-b-D-galactopyranoside	685
$C_{24}H_{39}O_4.Na$	Sodium deoxycholate	1263
$C_{24}H_{39}N_3O_{17}$	2-Acetamido-6-O-(a-2-N-acetylneuraminyl)-2-deoxy-a-D-galactopyranosyl N-acetylserine	11
$C_{24}H_{40}N_4O_7S$	Biotin alkyne	286
$C_{24}H_{40}N_2O_{39}S_6$	Heparin derived dp4 Saccharide	811
$C_{24}H_{41}NO_7$	N-(Propylidenimino)-2-deoxy-3,4,6-tri-O-pivaloyl-D-glucopyranoside	1216
$C_{24}H_{41}NO_9$	Decyl 2-acetamido-3,4,6-tri-O-acetyl-2-deoxy-b-D-glucopyranoside	480
$C_{24}H_{41}N_3O_{16}$	N,N',N''-Triacetylchitotriose	1362
$C_{24}H_{41}N_6O_{17}P_3S.4Li$	Biotin-11-2-oxyuridine-5-triphosphate tetralithium salt	287
$C_{24}H_{42}NO_2P$	N,N-Diisobutyl-2-(octylphenylphosphoryl)acetamide	621
$C_{24}H_{42}O_{19}$	Lactodifucotetraose	894
$C_{24}H_{42}O_{21}$	D-Cellotetraose	388
	3a,4b,3a-Galactotetraose	759
	Glucose tetrasaccharide	793
	Isomaltotetraose	872
	Laminaritetraose	900
	Maltosyl trehalose	920
	Maltotetraose	921
	6-O-(a-D-Maltotriosyl)-D-glucopyranose	922
	Nystose	1158
	Stachyose	1269
	Tetraglucoside	1326
$C_{24}H_{42}O_{21}.H_2O$	Stachyose hydrate	1269
$C_{24}H_{44}O_{11}$	6-Cyclohexylhexyl-4-O-(a-D-glucopyranosyl)-b-D-glucopyranoside	460
$C_{24}H_{44}O_{12}$	Dodecanoyl-D-sucrose	671
$C_{24}H_{44}N_2O_{15}$	Lewis X 1-O-n-pentylamine	905
$C_{24}H_{44}O_{21}$	Maltotetraitol	921
$C_{24}H_{46}O_{10}S$	Dodecyl b-D-thiomaltopyranoside	673
$C_{24}H_{46}O_{11}$	Dodecyl b-D-cellobioside	672
	Dodecyl a-D-maltopyranoside	673
	Dodecyl b-D-maltopyranoside	673
$C_{24}H_{46}N_{14}O_{17}.4HCl$	Chitotetraose 4HCl	391
$C_{24}H_{47}NO_6$	Hexadecyl 2-acetamido-2-deoxy-b-D-glucopyranoside	816
$C_{24}H_{52}N.I$	Tetra-n-hexylammonium iodide	1326
$C_{25}H_{16}Br_2$	2,7-Dibromo-9,9-diphenyl-9H-fluorene	578
$C_{24}H_{17}Cl_2FN_4O_5$	2,6-Dichloro-9-(3',5'-di-O-benzoyl-2'-deoxy-2'-fluoro-b-D-arabinofuranosyl)purine	584
$C_{24}H_{18}ClFN_4O_5$	6-Chloro-9-(3',5'-di-O-benzoyl-2'-Deoxy-2'-fluoro-b-D-arabinofuranosyl)purine	407
$C_{25}H_{22}Cl_2O_{10}S$	Chlorophenol red-b-D-galactopyranoside	431
$2C_{25}H_{23}N_2O_5.2Cl$	5-(6)-Carboxytetramethylrhodamine	383
$C_{25}H_{23}N_5O_6$	5'-O-Anisoyl-N6-benzoyl-2'-deoxyadenosine	179
$C_{25}H_{24}ClNO_{10}$	Indomethacin acyl-b-D-glucuronide	858
$C_{25}H_{24}O_{13}$	6-O-Malonylglycitin	917
$C_{25}H_{25}NO_9$	Amrubicin	161
$C_{25}H_{26}O_5$	2,5-Anhydro-1-O-trityl-D-mannitol	176
$C_{25}H_{26}O_6$	6-O-Trityl-D-mannopyranose	1407
$C_{25}H_{27}NO_9$	Amrubicinol (mixture)	162
	4-Nitrophenyl 3-O-benzoyl-4,6-cyclohexylidene-b-D-mannopyranoside	1125
$C_{25}H_{28}O_{16}$	Neomangiferin	1103
$C_{25}H_{29}NO_6$	Benzyl 2-acetamido-3-O-allyl-4,6-O-benzylidene-2-deoxy-a-D-glucopyranoside	249
$C_{25}H_{29}NO_8$	Benzyl 2-acetamido-4,6-O-benzylidene-2-deoxy-a-D-muramic acid	251
$C_{25}H_{29}NO_9$	2-Naphthylmethyl 2-acetamido-3,4,6-tri-O-acetyl-2-deoxy-b-D-glucopyranoside	1099
$C_{25}H_{29}NO_{10}$	Naloxone 3-b-D-glucuronide	1091
$C_{25}H_{30}ClN_5O_8$	4'-Hydroxytrazodone b-D-glucuronide	847
$C_{25}H_{31}NO_6$	Allyl 2-acetamido-3,6-di-O-benzyl-2-deoxy-b-D-glucopyranoside	82
	Benzyl 2-acetamido-3-O-allyl-6-O-benzyl-2-deoxy-a-D-glucopyranoside	249
$C_{25}H_{31}NO_8S$	4,6-O-Benzylidene-N-Boc-2-O-p-toluenesulfonyl-1,5-imino-D-glucitol	273
$C_{25}H_{31}NO_{10}$	Naloxol 3-b-D-glucuronide	1091
	Naloxol 6-b-D-glucuronide	1091
$C_{25}H_{32}N_5O_5P$	2,3'-Anhydro-N4-benzoyl-2'-deoxycytidine 5'-CE phosphoramidite	166
$C_{25}H_{32}O_6$	4-Pentenyl 3,6-di-O-benzyl-a-D-mannopyranoside	1184
$C_{25}H_{32}N_2O_6$	Vindoline	1420

Formula Index

Formula	Product Name	Page
$C_{25}H_{32}N_2O_7$	2-Hydroxyimipramine b-D-glucuronide	832
$C_{25}H_{32}D_3O_8.K$	Epitestosterone glucuronide D3	678
$C_{25}H_{33}N_4O_7P$	5'-O-Benzoyl-2'-deoxyuridine 3'-CE phosphoramidite	241
$C_{25}H_{33}O_8D_3$	16,16,17-D-3-Testosterone D-glucuronide	1284
$C_{25}H_{34}O_6$	6-O-Benzyl-2,3:4,5-di-O-cyclohexylidene-L-myo-inositol	268
$C_{25}H_{34}N_2O_{10}$	2'-(N-Butylcarboamido)phenyl-2-acetamido-3,4,6-tri-O-acetyl-2-deoxy-b-D-glucopyranoside	359
$C_{25}H_{34}O_{16}$	2,3,2',3',4',6'-Hexa-O-acetyl-1,6-anhydro-b-D-cellobiose	815
$C_{25}H_{36}O_5Si$	2,3-Di-O-benzyl-5-O-tert-butyldimethylsilyl-L-arabinofuranose	574
	2,3-Di-O-benzyl-5-O-tert-butyldimethylsilyl-D-xylofuranose	574
$C_{25}H_{36}O_8$	Epitestosterone glucuronide	678
	Testosterone b-D-glucuronide	1284
$C_{25}H_{36}O_9$	5-b-Androst-1-en-17b-ol-3-one glucuronide	163
	Methyl 4,6-O-(4-methoxybenzylidene)-2,3-di-O-pivaloyl-a-D-galactopyranoside	1023
	Methyl 4,6-O-(4-methoxybenzylidene)-2,3-di-O-pivaloyl-a-D-glucopyranoside	1024
	Methyl 4,6-O-(4-methoxybenzylidene)-2,3-di-O-pivaloyl-a-D-mannopyranoside	1024
$C_{25}H_{36}O_{12}$	1,3,4,6-Tetra-O-acetyl-4-O-[2,4,6-tri-O-acetyl-3-O-(3,4,6-tri-O-acetyl-2-deoxy-2-phthalimido-b-D-glucopyranosyl)-b-D-galactopyranosyl]-b-D-glucopyranose	1309
$C_{25}H_{38}O_8$	5-a-Dihydrotestosterone glucuronide	615
	Etiocholanolone D-glucuronide	711
$C_{25}H_{38}O_{16}$	Benzyl 3,6-di-O-(a-D-mannopyranosyl)-a-D-mannopyranoside	269
$C_{25}H_{40}N_2O_{11}$	Perindopril acyl-a-D-glucuronide	1185
	Perindopril acyl-b-D-glucuronide	1185
$C_{25}H_{41}N_2NaO_{19}$	6'-b-Siallyl-N-acetyllactosamine	1257
	6'-a-Sialyl-N-acetyllactosamine	1258
$C_{25}H_{42}N_4O_6PSiD_3$	5'-O-tert-Butyldimethylsilyl-D3-thymidine 3'-CE phosphoramidite	369
$C_{25}H_{42}N_2O_{19}$	3'-a-Sialyl-N-acetyllactosamine	1257
	3'-b-Sialyl-N-acetyllactosamine	1258
$C_{25}H_{42}N_2O_{20}$	3'-N-Acetylneuraminyl-N-acetyllactosamine HSA	59
	Neu5Ac(a2-3)Gal(b1-3)GalNAc	1104
$C_{25}H_{43}N_6O_5PSi$	5'-O-tert-Butyldimethylsilyl-2'-deoxyinosine 3'-CE phosphoramidite	362
$C_{25}H_{43}NO_9$	Undecyl 2-acetamido-3,4,6-tri-O-acetyl-2-deoxy-b-D-glucopyranose	1413
$C_{25}H_{43}NO_{18}$	Acarbose	9
$C_{25}H_{45}N_4O_6PSi$	5'-O-tert-Butyldimethylsilylthymidine 3'-CE phosphoramidite	369
$C_{25}H_{46}O_{11}$	7-Cyclohexylheptyl-4-O-(a-D-glucopyranosyl)-b-D-glucopyranoside	460
$C_{25}H_{48}O_{11}$	Tridecyl b-D-maltopyranoside	1393
$C_{25}H_{51}N_2O_6P$	Sphingomyelin	1269
$C_{26}H_{18}Cl_4O_7$	2,3,5-Tri-O-p-chlorobenzoyl-a-D-ribofuranosyl chloride	1391
	2,3,5-Tri-O-p-chlorobenzoyl-b-D-ribofuranosyl chloride	1391
$C_{26}H_{19}Cl_3O_8$	2,3,5-Tri-O-p-chlorobenzoyl-D-ribofuranoside	1390
$C_{26}H_{21}FO_7$	1,3,5-Tri-O-benzoyl-2-deoxy-2-fluoro-a-D-arabinofuranose	1376
	1,3,5-Tri-O-benzoyl-2-deoxy-2-fluoro-a-L-arabinofuranose	1376
$C_{26}H_{21}N_3O_7$	2,3,5-Tri-O-benzoyl-b-D-ribofuranosyl azide	1380
$C_{26}H_{21}O_{10}.Na$	Phenophthalein glucuronide sodium salt	1187
$C_{26}H_{22}O_7$	1,3,4-Tri-O-benzoyl-2-deoxy-b-D-ribopyranose	1377
$C_{26}H_{22}O_8$	1,3,5-Tri-O-benzoyl-a-D-ribofuranose	1380
$C_{26}H_{22}O_{10}$	Fluorescein b-D-galactopyranoside	718
$C_{26}H_{23}ClN_4O_5$	6-Chloro-9-(2'-deoxy-3',5'-di-O-toluoyl-b-ribofuranosyl)purine	402
$C_{26}H_{23}NO_9$	4-Nitrophenyl 2-benzoyl-4,6-O-benzylidene-a-D-mannopyranoside	1124
$C_{26}H_{23}NO_{10}$	4-Nitrophenyl 2,6-di-O-benzoyl-a-D-galactopyranoside	1129
$C_{26}H_{24}ClN_5O_5$	2-Amino-6-chloro-9-(2'-deoxy-3',5'-di-O-toluoyl-b-D-ribofuranosyl)purine	105
$C_{26}H_{24}O_7$	Benzyl 2,4-di-O-benzoyl-D-xylopyranoside	268
$C_{26}H_{25}NO_9Se$	Phenyl 3,4,6-tri-O-acetyl-2-deoxy-2-phthalimido-b-D-selenoglucopyranoside	1201
$C_{26}H_{26}O_5$	2,3,5-Tri-O-benzyl-D-arabino-1,4-lactone	1382
	2,3,5-Tri-O-benzyl-D-ribono-1,4-lactone	1389
$C_{26}H_{26}O_5S$	Phenyl 2-O-benzyl-4,6-O-benzylidene-a-D-thiomannopyranoside	1191

Formula Index

Formula	Product Name	Page
$C_{26}H_{27}BrN_2O_8$	Naphthol AS-BI N-acetyl-b-D-galactosaminide	1093
	Naphthol AS-BI N-acetyl-b-D-glucosaminide	1094
$C_{26}H_{28}O_5$	1,2-Dideoxy-5-O-DMT-D-ribose	596
	2,3,5-Tri-O-benzyl-b-D-arabinofuranose	1381
	2,3,5-Tri-O-benzyl-D-arabinofuranose	1381
	2,3,5-Tri-O-benzyl-L-arabinofuranose	1381
	2,3,4-Tri-O-benzyl-b-D-arabinopyranose	1382
	2,3,4-Tri-O-benzyl-b-L-arabinopyranose	1382
	2,3,4-Tri-O-benzyl-L-arabinopyranose	1382
	2,3,5-Tri-O-benzyl-D-lyxofuranose	1387
	2,3,5-Tri-O-benzyl-b-D-ribofuranose	1388
	2,3,5-Tri-O-benzyl-D-ribofuranose	1389
	2,3,5-Tri-O-benzyl-b-D-xylofuranose	1389
$C_{26}H_{28}O_6$	Methyl 6-O-trityl-a-D-galactopyranoside	1061
$C_{26}H_{28}ClNO_7$	3-Hydroxydesloratadine b-D-glucuronide	829
$C_{26}H_{28}Cl_3NO_8$	2,6-Di-O-acetyl-3,4-di-O-benzyl-a-D-mannopyranosyl trichloroactimidate	560
$C_{26}H_{28}O_{14}$	Apiin	184
$C_{26}H_{29}FN_6O_{11}$	Raltegravir b-D-glucuronide	1236
$C_{26}H_{29}O_{13}P$	1,2,3,4-Tetra-O-acetyl-6-diphenylphosphoryl-b-D-mannopyranose	1292
$C_{26}H_{30}O_6$	4-Pentenyl 4,6-O-benzylidene-2,3-phenylethylidene-a-D-mannopyranoside	1184
$C_{26}H_{30}O_8$	Limonin	907
$C_{26}H_{30}O_9$	1,3,6-Tri-O-acetyl-2,4-di-O-benzyl-a-D-glucopyranose	1366
	1,2,6-Tri-O-acetyl-3,4-di-O-benzyl-a-D-mannopyranose	1366
$C_{26}H_{31}N_3O_2$	Metergoline	938
$C_{26}H_{31}NO_6$	Cyclobenzaprine b-D-glucuronide	458
$C_{26}H_{31}NO_8$	Benzyl 2-acetamido-4,6-O-benzylidene-2-deoxy-a-D-muramic acid methyl ester	251
$C_{26}H_{31}NO_9$	Benzyl 2-acetamido-6-O-benzoyl-2-deoxy-a-D-muramic acid methyl ester	249
$C_{26}H_{31}NO_{10}$	Naltrexone 3-O-b-D-glucuronide	1091
$C_{26}H_{31}NO_{16}$	2-Nitrophenyl 2,2',3,3',4'-penta-O-acetyl-b-D-xylobioside	1141
$C_{26}H_{32}O_6$	D-1,2:5,6-Di-O-isopropylidene-3,4-di-O-benzyl-myo-inositol	623
	D-2,3:4,5-Di-O-isopropylidene-1,6-di-O-benzyl-myo-inositol	623
$C_{26}H_{32}N_2O_6$	Fmoc-Lys(Boc)-OH	732
$C_{26}H_{32}F_2O_7$	Fluocinonide	716
$C_{26}H_{32}N_4O_7PD_3$	5'-O-Benzoyl-D3-thymidine 3'-CE phosphoramidite	248
$C_{26}H_{33}N_6O_6P$	5'-O-Benzoyl-2'-deoxyinosine 3'-CE phosphoramidite	238
$C_{26}H_{33}NO_{12}S$	Methyl 5-acetamido-4,7,8,9-tetra-O-acetyl-3,5-dideoxy-2-thiophenyl-D-glycero-a-D-galacto-2-nonulopyranosylonate	971
	Phenyl 4,7,8,9-tetra-O-acetyl-2-thio-N-acetyl-a-D-neuraminic acid methyl ester	1199
$C_{26}H_{33}NO_{17}$	4-Nitrophenyl 2-O-(2,3,4,6-tetra-O-acetyl-b-D-glucopyranosyl)-b-D-glucopyranoside	1143
	4-Nitrophenyl 3-O-(2,3,4,6-tetra-O-acetyl-b-D-glucopyranosyl)-b-D-glucopyranoside	1143
	4-Nitrophenyl 2-O-(2,3,4,6-tetra-O-acetyl-a-D-mannopyranosyl)-a-D-mannopyranoside	1144
$C_{26}H_{34}O_6$	6-O-Benzyl-2,3:4,5-di-O-cyclohexylidene-D-myo-inositol	268
$C_{26}H_{34}N_4O_6PD_3$	5'-O-Benzyl-D3-thymidine 3'-CE phosphoramidite	283
$C_{26}H_{34}N_2O_{12}$	4-Methylumbelliferyl 4-deoxychitobiose	1067
$C_{26}H_{34}N_2O_{13}$	4-Methylumbelliferyl N,N-diacetyl-b-D-chitobioside	1068
$C_{26}H_{35}N_6O_5P$	5'-O-Benzyl-2'-deoxyinosine 3'-CE phosphoramidite	265
$C_{26}H_{35}N_4O_7P$	5'-Benzoylthymidine 3'-CE phosphoramidite	248
$C_{26}H_{35}N_4O_9P$	5'-O-Anisoyl-2'-deoxyuridine 3'-CE phosphoramidite	180
$C_{26}H_{35}NO_{16}$	2-Methyl-(3,6-di-O-acetyl-4-O-(2,3,4,6-tetra-O-acetyl-b-D-glucopyranosyl)-1,2-dideoxy-a-D-glucopyrano)-[2,1-d]-2-oxazoline	999
$C_{26}H_{35}BrClNO_{16}$	5-Bromo-4-chloro-3-indolyl a-D-maltotrioside	318
$C_{26}H_{35}BrO_{17}$	1-Bromo-2,4,6-tri-O-acetyl-3-O-(2,3,4,6-tetra-O-acetyl-b-D-glucopyranosyl)-a-D-glucopyranoside	352
	2,3,6,2',3',4',6'-Hepta-O-acetyl-a-D-cellobiosyl bromide	812

Formula Index

Formula	Product Name	Page
$C_{26}H_{35}BrO_{17}$	2,3,6,2',3',4',6'-Hepta-O-acetyl-a-D-lactosyl bromide	812
	2,3,6,2',3',6'-Hepta-O-acetyl-a-D-maltosyl bromide	813
	2,4,6-Tri-O-acetyl-3-O-(2,3,4,6-tetra-O-acetyl-b-D-glucopyranosyl)-a-D-glucopyranosyl bromide	1372
$C_{26}H_{35}N_3O_{17}$	2,3,6,2',3',6'-Hepta-O-acetyl-b-maltosyl azide	813
	1,3,6-Tri-O-acetyl-3-O-(2,3,4,6-tetra-O-acetyl-b-D-galactopyranosyl)-2-azido-2-deoxy-a-D-glucopyranose	1372
	1,3,6-Tri-O-acetyl-4-O-(2,3,4,6-tetra-O-acetyl-b-D-galactopyranosyl)-2-azido-2-deoxy-D-glucopyranose	1372
$C_{26}H_{36}O_8$	13-cis-Retinoyl b-D-glucuronide	1240
	9-cis-Retinoyl b-D-glucuronide	1240
	E-Retinoyl b-glucuronide	1240
$C_{26}H_{36}O_{17}$	Hepta-O-acetylrutinose	813
	Neohesperidose heptaacetate	1103
$C_{26}H_{36}O_{18}$	2,3,6-Tri-O-acetyl-4-O-(2,3,4,6-tetra-O-acetyl-a-D-mannopyranosyl)-D-mannopyranose	1372
$C_{26}H_{37}N_4O_6P$	5'-O-Benzylthymidine 3'-CE phosphoramidite	284
$C_{26}H_{37}O_8.Na.2H_2O$	1-Methylene-5-a-androstan-3-a-ol-17-one glucuronide	1008
$C_{26}H_{37}ClN_2O_{15}$	N,N'-Diacetyl-3,6,3',4',6'-penta-O-acetyl-D-chitobiosyl chloride	562
$C_{26}H_{38}N_2O_8.C_2H_6$	3-Hydroxystanozolol glucuronide	847
$C_{26}H_{38}N_2O_{15}$	4-Deoxy-D-chitobiose heptaacetate	486
$C_{26}H_{38}N_2O_{17}$	4-Nitrophenyl 2-acetamido-2-deoxy-3-O-[2-O-(a-L-fucopyranosyl)-b-D-galactopyranosyl]-b-D-glucopyranoside	1116
	4-Nitrophenyl 2-acetamido-2-deoxy-4-O-[2-O-(a-L-fucopyranosyl)-b-D-galactopyranosyl]-b-D-glucopyranoside	1116
$C_{26}H_{39}NO_4$	6-Hexadecanoylamino-4-methylumbelliferone	816
$C_{26}H_{39}O_8.Na.H_2O$	1-a-Methyl-5-a-androstan-3-a-ol-17-one glucuronide	978
$C_{26}H_{39}O_8.Na$	2-a-Methyl-5-a-androstan-3-a-ol-17-one glucuronide	979
$C_{26}H_{40}N_2$	4,4'-Dioctyl-2,2'-bipyridine	650
$C_{26}H_{40}O_7SSi$	Ethyl 4,6-O-benzylidene-3-O-tert-butyldimethylsilyl-2-O-levulinoyl-b-D-thioglucopyranoside	690
$C_{26}H_{40}O_8$	Neoandrographolide	1102
$C_{26}H_{41}O_8.Na$	1-a-Methyl-5-a-androstan-3-a-17-b-diol glucuronide	978
$C_{26}H_{42}NNaO_5$	Glycochenodeoxycholic acid sodium salt	799
$C_{26}H_{43}BrO_9$	2,3,4,6-Tetra-O-pivaloyl-a-D-glucopyranosyl bromide	1338
	2,3,4,6-Tetra-O-pivaloyl-a-D-glucopyranosyl bromide (stabilised with CaCO3)	1338
$C_{26}H_{43}FO_9$	2,3,4,6-Tetra-O-pivaloyl-D-mannopyranosyl fluoride	1338
$C_{26}H_{43}N_3O_9$	5-Azido-1,2,3,6-tetra-O-pivaloyl-2-deoxy-D-galactofuranoside	214
	2,3,4,6-Tetra-O-pivaloyl-D-glucopyranosyl azide	1338
$C_{26}H_{43}NO_{20}$	2-Methyl-(4-O-(2,6-di-O-a-D-mannopyranosyl)-b-D-mannopyrannosyl)-1,2-dideoxy-a-D-glucopyrano)-[2,1-d]-2-oxazoline	1006
$C_{26}H_{44}NO_6S.Na$	Sodium taurodeoxycholate	1265
$C_{26}H_{44}NO_7S.Na$	Sodium taurocholate	1265
$C_{26}H_{44}O_9$	2-Deoxy-1,3,4,6-tetra-O-pivaloyl-D-glucopyranose	547
$C_{26}H_{44}O_{10}$	1,2,3,6-Tetra-O-pivaloyl-a-D-galactofuranoside	1337
$C_{26}H_{45}NO_6S$	Tauroursedeoxycholic acid	1281
$C_{26}H_{45}N_5O_7Si_2$	N2-Isobutyryl-3',5'-O-(1,1,3,3-tetraisopropyl-1,3-disiloxanediyl)guanosine	870
$C_{26}H_{45}NO_9$	Dodecyl 2-acetamido-3,4,6-tri-O-acetyl-2-deoxy-b-D-glucopyranoside	672
	2,3,4,6-Tetra-O-pivaloyl-b-D-galactopyranosyl amine	1337
	2,3,4,6-Tetra-O-pivaloyl-D-glucopyranosyl amine	1338
$C_{26}H_{45}NO_{18}$	N-Methyl acarbose	967
$C_{26}H_{45}NO_{19}$	Lewis B tetrasaccharide	905
	Lewis Y tetrasaccharide	907
$C_{26}H_{45}NO_{20}$	Blood Group A Type II tetrasaccharide	297
	Lewis A tetraose	904
	Lewis X tetraose	905
$C_{26}H_{45}NO_{21}$	Gangliotetraose	765
	Globo-N-tetraose	775
	Lacto-N-neotetraose	897
	Lacto-N-neotetraose (LNnT)	897
	Lacto-N-tetraose	898

Formula Index

Formula	Product Name	Page
$C_{26}H_{46}O_{10}Si$	1,2,3,4-Tetra-O-acetyl-6-O-triisopropylsilyl-b-D-glucopyranose	1310
$C_{26}H_{46}N_2O_{13}$	8-Ethoxycarbonyloctyl N,N'-di-O-acetyl-b-chitobioside	685
$C_{26}H_{48}O_{16}$	Octyl 3,6-di-O-(a-D-mannopyranosyl)-b-D-mannopyranoside	1162
$C_{26}H_{50}O_{11}$	Tetradecyl b-D-maltopyranoside	1325
$C_{26}H_{51}NO_6$	Octyldecyl 2-acetamido-2-deoxy-b-D-glucopyranoside	1162
$C_{27}H_{20}O_{11}$	2',7'-Bis(2-carboxyethyl)-5(6)-carboxyfluorescein	291
$C_{27}H_{21}NO_7$	2,3,5-Tri-O-benzoyl-b-D-ribofuranosyl cyanide	1381
$C_{27}H_{21}Cl_3O_8$	Methyl 2,3,5-tri-O-(p-chlorobenzoyl)-b-D-ribofuranoside	1059
$C_{27}H_{21}F_3O_{10}S$	1,3,5-Tri-O-benzoyl-2-O-(trifluoromethanesulfonyl)-a-D-ribofuranose	1381
$C_{27}H_{22}O_8$	2,3,5-Tri-O-benzoyl-2-C-methyl-D-ribonic acid-1,4-lactone	1380
$C_{27}H_{22}O_{18}$	Corilagin	447
$C_{27}H_{23}IO_7$	1,2,3-Tri-O-benzoyl-4,6-dideoxy-4-iodo-a-L-glucopyranose	1377
$C_{27}H_{24}Cl_6O_5$	Methyl 2,3,5-tri-O-(2,4-dichlorobenzyl)-b-D-ribofuranoside	1059
$C_{27}H_{24}O_7$	1,2,3-Tri-O-benzoyl-4-deoxy-a-L-fucopyranose	1377
	1,2,5-Tri-O-benzoyl-3-methyl-D-xylofuranose	1380
$C_{27}H_{24}O_8$	Methyl 2,3,5-tri-O-benzoyl-a-D-arabinofuranoside	1052
	Methyl 2,3,5-tri-O-benzoyl-b-D-arabinofuranoside	1052
	1,2,3-Tri-O-benzoyl-a-L-fucopyranose	1377
	2,3,4-Tri-O-benzoyl-L-fucopyranose	1377
	1,3,5-Tri-O-benzoyl-2-O-methyl-D-ribofuranose	1379
	1,3,5-Tri-O-benzoyl-2-C-methyl-a-D-ribofuranoside	1379
$C_{27}H_{24}O_{12}$	Monofluoresccinated Mannitol	1083
$C_{27}H_{24}O_{18}$	1,3,6-Tri-O-galloyl glucose	1399
$C_{27}H_{26}O_6$	Benzyl 2,3:4,6-di-O-benzylidene-a-D-mannopyranoside	268
$C_{27}H_{26}O_7$	4-Methoxyphenyl 2,3:4,6-di-O-benzylidene-a-D-mannopyranoside	958
$C_{27}H_{26}O_9S$	2,5-Anhydro-4,6-di-O-benzoyl-1-(p-toluenesulfonyl)-D-glucitol	169
$C_{27}H_{26}O_{18}$	Luteolin 7,3'-di-O-glucuronide	913
$C_{27}H_{27}NO_6$	3,4,6-Tri-O-benzyl-2-nitro-D-galactal	1388
$C_{27}H_{27}NO_{10}$	Benzyl 3,4,6-tri-O-acetyl-2-deoxy-2-phthalimido-b-D-glucopyranoside	284
$C_{27}H_{27}NO_{11}$	4-Methoxyphenyl 3,4,6-tri-O-acetyl-2-deoxy-2-phthalimido-b-D-glucopyranoside	962
$C_{27}H_{28}O_4$	3,4,6-Tri-O-benzyl-D-galactal	1385
	3,4,6-Tri-O-benzyl-D-glucal	1386
$C_{27}H_{28}O_5$	1,6-Anhydro-2,3,4-tri-O-benzyl-b-D-glucopyranose	176
	2,3-O-Isopropylidene-5-O-trityl-D-ribofuranose	883
$C_{27}H_{28}O_5S$	4-Toluoyl-2-O-benzyl-4,6-O-benzylidene-a-D-thiomannopyranoside	1355
$C_{27}H_{28}O_6$	1,2-Di-O-benzyl-4,6-O-benzylidene-a-D-mannopyranoside	574
	1,3-Di-O-benzyl-4,6-O-benzylidene-a-D-mannopyranoside	574
$C_{27}H_{28}O_9$	(R)-Naproxen acyl-b-D-glucuronide benzyl ester	1100
	(S)-Naproxen acyl-b-D-glucuronide benzyl ester	1100
$C_{27}H_{29}NO_{10}.HCl$	Daunorubicinol HCl	473
$C_{27}H_{29}NO_{11}.HCl$	Doxorubicin HCl	674
$C_{27}H_{30}O_5$	Methyl 2,3,5-tri-O-benzyl-a-D-arabinofuranoside	1055
	Methyl 2,3,5-tri-O-benzyl-b-D-ribofuranoside	1058
	1,3,6-Tri-O-benzoyl-2-deoxy-a-D-glucopyranoside	1377
	3,4,6-Tri-O-benzyl-2-deoxy-D-galactopyranose	1383
	3,4,6-Tri-O-benzyl-2-deoxy-D-glucopyranose	1384
	2,3,4-Tri-O-benzyl-L-fucopyranose	1385
	2,3,4-Tri-O-benzyl-L-rhamnopyranose	1388
$C_{27}H_{30}O_6$	1,2,3-Tri-O-benzyl-b-D-galactopyranoside	1386
	3,5,6-Tri-O-benzyl-D-glucofuranose	1386
	2,3,4-Tri-O-benzyl-D-glucopyranose	1386
$C_{27}H_{30}O_7$	4-Methoxyphenyl 2,3-di-O-benzyl-b-D-galactopyranoside	958
	4-Methoxyphenyl 2,6-di-O-benzyl-b-D-galactopyranoside	958
$C_{27}H_{30}O_{14}$	Vitexin-2-O-rhamnoside	1422
$C_{27}H_{30}O_{16}$	Rutin hydrate	1251
$C_{27}H_{31}ClFNO_8$	Haloperidol D-glucuronide	807
$C_{27}H_{31}D_5N_2O_{11}$	Ramiprilat-D5 acyl-b-D-glucuronide	1237
$C_{27}H_{31}O_{15}.Cl$	Cyanidin-3-O-rutinoside chloride	451
$C_{27}H_{31}O_{16}.Cl$	Cyanidin-3,5-di-O-glucoside	450

Formula Index

Formula	Product Name	Page
$C_{27}H_{32}O_{14}.H_2O$	Naringin hydrate	1101
$C_{27}H_{32}O_{15}$	Eriocitrin	680
$C_{27}H_{32}O_{16}$	Hydroxysafflor yellow A	846
$C_{27}H_{33}NO_7$	Hydroxyterbinafine b-D-glucuronide	847
$C_{27}H_{33}ClFNO_9$	Haloperidol-1-hydroxy-2'-D-glucuronide	807
$C_{27}H_{33}NO_{10}S$	Thiocolchicoside	1342
$C_{27}H_{33}NO_{14}$	4-Nitrophenyl 2,3,4-tri-O-levulinoyl-a-D-mannopyranoside	1149
$C_{27}H_{34}N_4O_8PD_3$	5'-O-Anisoyl-D3-thymidine 3'-CE phosphoramidite	181
$C_{27}H_{34}O_{11}$	Arctiin	192
	Phillyrin	1202
	Tectoridin	1282
$C_{27}H_{34}O_{14}$	Naringin dihydrochalcone	1101
$C_{27}H_{35}NO_{17}S$	2,3,6,2',3',4',6'-Hepta-O-acetyl-b-D-lactosyl isothiocyanate	812
	2,3,6,2',3',4',6'-Hepta-O-acetyl-b-D-maltosyl isothiocyanate	813
$C_{27}H_{36}N_2O_{11}$	Ramiprilat acyl-b-D-glucuronide	1237
$C_{27}H_{37}N_4O_8P$	5'-O-Anisoylthymidine 3'-CE phosphoramidite	182
$C_{27}H_{37}O_{10}F$	Dexamethasone 21-O-b-D-galactopyranose	554
$C_{27}H_{38}N_2O_{17}S$	2-(2,3,6-Tetra-O-acetyl-4-O-(2,3,4,6-tetra-O-acetyl-a-D-glucopyranosyl)-b-D-galactopyranosyl) thiopseudourea	1306
$C_{27}H_{38}O_{18}$	Methyl a-D-laminarabioside heptaacetate	1021
$C_{27}H_{40}O_4$	Neoruscogenin	1103
$C_{27}H_{42}O_3$	Diosgenin	650
$C_{27}H_{43}O_8.Na$	7-a,17-a-Dimethyl-5-b-androstane-3-a,17-b-diol glucuronide	639
	7-b,17-a-Dimethyl-5-b-androstane-3-a,17-b-diol glucuronide	640
$C_{27}H_{43}NO_9S$	2,3,4,6-Tetra-O-pivaloyl-b-D-galactopyranosyl isothiocyanate	1337
$C_{27}H_{44}O$	4-Cholesten-3-one	441
$C_{27}H_{44}O_2$	25-Hydroxyvitamin D3	848
$C_{27}H_{44}O_3$	Calcitriol	373
$C_{27}H_{44}N_8O_6S_2$	2,2'-Methylene-bis(N-{2-[({5-[(dimethylamino)methyl]-2-furanyl}thio]ethyl}-N'-methyl-2-nitro-1,1'-ethenediamine	1008
$C_{27}H_{44}O_7$	20-Hydroxyedysone	830
$C_{27}H_{44}O_{11}$	1,2,3,4-Tetra-O-pivaloyl-b-D-glucuronide methyl ester	1338
$C_{27}H_{46}O$	5-a-Cholestan-3-one	441
$C_{27}H_{48}O_{17}$	8-Methoxycarbonyloctyl 2-O-(a-L-fucopyranosyl)-3-O-(a-D-galactopyranosyl)-b-D-galactopyranoside	942
$C_{28}H_{21}Cl_3O_9$	1-O-Acetyl-2,3,5-tri-O-p-chlorobenzoyl-b-D-ribofuranose	64
$C_{28}H_{22}F_3N_7O$	Nilotinib	1109
$C_{28}H_{23}BrO_9$	1-Bromo-2,3,4-tri-O-benzoyl-a-D-glucuronide methyl ester	353
	2,3,4-Tri-O-benzoyl-1-bromo-D-glucuronide methyl ester	1376
$C_{28}H_{24}O_4$	Calix[4]arene	375
$C_{28}H_{24}N_2O_6$	2'-Deoxy-5'-O-pixyluridine	543
	5'-O-Trityl-2,3'-anhydrothymidine	1406
$C_{28}H_{24}Cl_2O_7S$	1,5-Anhydro-4,6-O-benzylidene-3-O-[2,4-dichlorophenyl] thiocarbonyloxy-2-O-toluoyl-D-glucitol	167
$C_{28}H_{24}O_9$	1-O-Acetyl-2,3,5-tri-O-benzoyl-b-D-ribofuranose	63
	1-O-Acetyl-2,3,5-tri-O-benzoyl-b-L-ribofuranose	64
$C_{28}H_{24}O_{10}$	2,3,4-Tri-O-benzoyl-D-glucuronide methyl ester	1378
$C_{28}H_{24}O_{16}$	Quercetin 3-b-galactoside-2'-O-gallate	1230
$C_{28}H_{25}NO_7$	Benzyl 4,6-O-benzylidene-2-deoxy-2-phthalimido-b-D-glucopyranoside	261
$C_{28}H_{25}ClO_8$	Methyl 2,3,6-tri-O-benzoyl-4-deoxy-4-chloro-a-D-glucopyranoside	1054
$C_{28}H_{25}FO_8$	Methyl 2,3,6-tri-O-benzoyl-4-deoxy-4-fluoro-a-D-glucopyranoside	1054
$C_{28}H_{25}NO_8$	4-Methoxyphenyl 4,6-O-benzylidene-2-deoxy-2-phthalimido-b-D-glucopyranoside	953
$C_{28}H_{26}N_2O_5$	3'-Deoxy-5'-O-trityluridine	549
	5'-O-Trityl-2'-deoxyuridine	1407
$C_{28}H_{26}N_2O_6$	5'-O-Trityluridine	1408
$C_{28}H_{26}O_8$	Methyl 2,3-di-O-benzoyl-4,6-O-benzylidene-a-D-galactopyranoside	999
	Methyl 2,3-di-O-benzoyl-4,6-O-benzylidene-b-D-galactopyranoside	1000
	Methyl 2,3-di-O-benzoyl-4,6-O-benzylidene-a-D-glucopyranoside	1000
	Methyl 2,3-di-O-benzoyl-4,6-O-benzylidene-b-D-glucopyranoside	1000
	Methyl 2,3-di-O-benzoyl-4,6-O-benzylidene-a-D-mannopyranoside	1000
$C_{28}H_{26}O_9$	Methyl 2,3,6-tri-O-benzoyl-a-D-galactopyranoside	1054

Formula Index

Formula	Product Name	Page
$C_{28}H_{26}O_9$	Methyl 2,3,6-tri-O-benzoyl-a-D-glucopyranoside	1054
$C_{28}H_{26}N_2O_{10}$	4-Nitrophenyl 2-acetamido-2-deoxy-3,6-di-O-benzoyl-b-D-galactopyranoside	1116
	4-Nitrophenyl 2-acetamido-3,6-di-O-benzoyl-2-deoxy-b-D-glucopyranoside	1120
$C_{28}H_{28}N_6O_6$	1,5-Anhydro-3-O-benzoyl-4,6-O-benzylidene-2-deoxy-2-(N8-(dimethylamino) methyleneguanidin-1-yl)-D-altro-hexitol	165
$C_{28}H_{29}NO_5$	Fmoc-Tyr(tBu)-OH	734
$C_{28}H_{30}N_2O_2.HBr$	Darifenacin HBr	472
$C_{28}H_{30}O_5$	2,5-Anhydro-1,3-O-isopropylidene-6-O-trityl-D-glucitol	173
$C_{28}H_{30}O_6$	1-O-Acetyl-2,3,5-tri-O-benzyl-b-D-ribofuranose	64
	1-O-Acetyl-2,3,5-tri-O-benzyl-D-ribofuranose	64
	Methyl 4,6-O-benzylidene-2,3-di-O-benzyl-a-D-glucopyranoside	983
	Methyl 2,3-di-O-benzyl-4,6-O-benzylidene-a-D-galactopyranoside	1001
	Methyl 2,3-di-O-benzyl-4,6-O-benzylidene-a-D-mannopyranoside	1001
$C_{28}H_{30}O_7$	2,3,4-Tri-O-benzyl-D-glucuronide methyl ester	1386
$C_{28}H_{30}O_{10}S_2$	Methyl 4,6-O-benzylidene-2,3-di-O-p-toluenesulfonyl-a-D-glucopyranoside	984
$C_{28}H_{30}D_6FN_3O_{12}S$	Rosuvastatin-D6 acyl-b-D-glucuronide	1250
$C_{28}H_{31}ClN_6O_7$	Losartan 2-glucuronide	911
$C_{28}H_{32}O_4S$	Methyl 2,3,4-tri-O-benzyl-b-L-thiofucopyranoside	1058
$C_{28}H_{32}O_5$	Methyl 2,3,4-tri-O-benzyl-b-L-fucopyranoside	1057
	Methyl 2,3,4-tri-O-benzyl-L-fucopyranoside	1057
	Methyl 2,3,4-tri-O-benzyl-L-rhamnopyranoside	1058
$C_{28}H_{32}O_6$	Methyl 2,3,6-tri-O-benzyl-a-D-galactopyranoside	1057
	Methyl 2,3,4-tri-O-benzyl-a-D-glucopyranoside	1057
$C_{28}H_{32}O_9S$	4-Methylphenyl 2-O-acetyl-3-O-benzyl-4-O-levulinoyl-b-D-thioglucuronide methyl ester	1031
$C_{28}H_{32}O_{14}$	Linarin	908
$C_{28}H_{32}O_{15}$	Diosmin	650
$C_{28}H_{33}FN_2O_6Si$	3'-O-Acetyl-5'-O-tert-butyldiphenylsilyl-2'-deoxy-2'-fluorothymidine	40
$C_{28}H_{34}F_3N_3O_7S$	Fluphenazine b-D-glucuronide	730
$C_{28}H_{34}O_{15}$	Hesperidin	815
	Neohesperidin	1102
$C_{28}H_{35}NO_{11}$	Benzyl 2-acetamido-4,6-O-benzylidene-2-deoxy-3-O-(b-D-galactopyranosyl)-a-D-galactopyranoside	250
$C_{28}H_{36}FN_3O_{12}S$	Rosuvastatin acyl-b-D-glucuronide	1250
$C_{28}H_{36}N_2O_{13}$	Tetracycline 10-O-b-D-galactopyranoside	1325
$C_{28}H_{36}O_{15}$	Neohesperidin dihydrochalcone hydrate	1102
$C_{28}H_{36}N_2O_{17}$	4-Nitrophenyl 2-acetamido-3-O-(2,3,4,6-tetra-O-acetyl-b-D-galactopyranosyl)-2-deoxy-a-D-galactopyranoside	1120
$C_{28}H_{37}NO_{10}$	4-Methylumbelliferyl 2-acetamido-2-deoxy-3,6-di-O-pivaloyl-b-D-galactopyranoside	1061
$C_{28}H_{37}FO_{11}$	Betamethasone b-D-glucuronide	285
$C_{28}H_{38}N_2O_{11}$	Trandolaprilat acyl-D-glucuronide	1358
$C_{28}H_{38}O_{18}$	4-Methylumbelliferyl b-D-cellotrioside	1067
	4-Methylumbelliferyl b-D-gentiotrioside	1070
$C_{28}H_{38}O_{18}S$	4-O-(2,3,4,6-Tetra-O-acetyl-b-D-galactopyranosyl)-1,2,3,6-tetra-O-acetyl-b-D-thioglucopyranose	1296
	6-O-(2,3,4,6-Tetra-O-acetyl-a-D-galactopyranosyl)-1,2,3,6-tetra-O-acetyl-b-D-thioglucopyranose	1296
	4-O-(2,3,4,6-Tetra-O-acetyl-b-D-glucopyranosyl)-1,2,3,6-tetra-O-acetyl-b-D-thioglucopyranose	1301
$C_{28}H_{38}O_{19}$	D-Cellobiose octaacetate	387
	b-Gentiobiose octaacetate	768
	Lactose octaacetate	898
	b-D-Maltose octaacetate	920
	Sucrose octaacetate	1274
	4-O-(2,3,4,6-Tetra-O-acetyl-b-D-galactopyranosyl)-1,2,3,6-tetra-O-acetyl-D-mannopyranose	1296
	1,2,4,6-Tetra-O-acetyl-3-O-(2,3,4,6-tetra-O-acetyl-a-D-galactopyranosyl)-D-galactopyranose	1306
	1,2,3,6-Tetra-O-acetyl-4-O-(2,3,4,6-tetra-O-acetyl-b-D-galactopyranosyl)-D-mannopyranose	1306

Formula Index

Formula	Product Name	Page
$C_{28}H_{38}O_{19}$	1,2,4,6-Tetra-O-acetyl-3-O-(2,3,4,6-tetra-O-acetyl-b-D-glucopyranosyl)-a-D-glucopyranoside	1307
	1,2,4,6-Tetra-O-acetyl-3-O-(2,3,4,6-tetra-O-acetyl-b-D-glucopyranosyl)-D-glucopyranoside	1307
	1,2,3,6-Tetra-O-acetyl-4-O-(2,3,4,6-tetra-O-acetyl-b-D-mannopyranosyl)-D-glucopyranose	1307
	1,2,3,4-Tetra-O-acetyl-6-O-(2,3,4,6-tetra-O-acetyl-a-D-mannopyranosyl)-D-mannopyrannose	1307
$C_{28}H_{39}N_3O_{11}$	2-Acetamido-3,4,6-tri-O-acetyl-N',N-(benzyloxycarbonyl)-e-aminocaproyl-2-deoxy-b-D-glucopyranosyl amine	30
$C_{28}H_{39}NO_{18}$	N-Acetyl-D-lactosamine heptaacetate	57
$C_{28}H_{39}N_3O_{18}$	N,N'-Bis-tetra-O-acetyl-b-D-glucopyranosyl azide	296
$C_{28}H_{40}O_4$	4-Methylumbelliferyl oleate	1073
$C_{28}H_{40}O_9$	4,6-O-Benzylidene-1,2,3-tri-O-pivaloyl-b-D-galactopyranose	274
	4,6-O-Benzylidene-1,2,3-tri-O-pivaloyl-b-D-glucopyranose	275
	4,6-O-Benzylidene-1,2,3-tri-O-pivaloyl-a-D-mannopyranose	275
$C_{28}H_{40}N_2O_{17}$	Chitobiose octaacetate	390
$C_{28}H_{40}O_{17}S$	Ethyl 2,3,6-tri-O-acetyl-4-O-(2,3,4,6-tetra-O-acetyl-b-D-galactopyranosyl)-D-thioglucopyranoside	707
$C_{28}H_{41}N_3O_{18}$	4-Nitrophenyl 2-acetamido-6-O-(2-acetamido-2-deoxy-b-D-glucopyranosyl)-3-O-(b-D-galactopyranosyl)-2-deoxy-a-D-galactopyranoside	1114
$C_{28}H_{44}N_2$	4,4'-Dinonyl-2,2'-bipyridine	649
$C_{28}H_{44}N_8O_5$	5'-O-Acetyl-3'-azido-2',3'-dideoxy-N2-palmitoylguanosine	38
$C_{28}H_{47}N_3O_{21}$	N-Acetylneuraminyl-(a2-3)-D-galactopyranosyl-(b1-3)-D-N-acetylgalactosaminyl serine	59
	D-Galactopyranosyl-(b1-3)-[N-acetylneuraminyl-(a2-6)]-D-N-acetylgalactosaminyl serine	750
$C_{28}H_{49}NO_9$	Tetradecyl 2-acetamido-2-deoxy-3,4,6-tri-O-acetyl-b-D-glucopyranoside	1325
$C_{28}H_{52}O_9Si$	Methy 6-O-tert-butyldimethylsilyl-2,3,4-tri-O-pivaloyl-a-D-galactopyranoside	967
	Methyl 6-O-tert-butyldimethylsilyl-2,3,4-tri-O-pivaloyl-a-D-glucopyranoside	987
	Methyl 6-O-tert-butyldimethylsilyl-2,3,4-tri-O-pivaloyl-a-D-mannopyranoside	987
$C_{28}H_{52}O_{12}$	Sucrose palmitate	1275
$C_{28}H_{52}N_2O_{16}$	Blood Group B trisaccharide amine derivative	298
$C_{28}H_{54}O_{11}$	Hexadecyl b-D-maltopyranoside	817
$C_{28}H_{60}N_{11}O_{13}P_3$	8-Azidoadenosine 5'-triphosphate triethylammonium salt	201
$C_{29}H_{20}O$	Tetraphenylcylcopentadienone	1336
$C_{29}H_{21}Cl_3N_4O_8$	2',3',5'-Tri-O-(p-chlorobenzoyl)-5-azacytidine	1390
$C_{29}H_{24}Cl_3NO_8$	2,3,4-Tri-O-benzoyl-a-L-fucopyranosyl trichloroacetimidate	1378
$C_{29}H_{24}N_2O_{10}S$	1,3,5-Tri-O-benzoyl-2-O-(1'-imidazoylsulfonyl)-a-D-ribofuranose	1378
$C_{29}H_{25}N_2O_6D_3$	5'-O-Trityl-D3-thymidine	1407
$C_{29}H_{25}F_3O_{11}S$	Methyl 2,3,6-tri-O-benzoyl-4-O-trifluoromethanesulfonyl-a-D-galactopyranoside	1054
$C_{29}H_{26}N_2O_4$	2',3'-Anhydro-5-O-tritylthymidine	176
	2',3'-Dehydro-5'-O-tritylthymidine	482
$C_{29}H_{26}N_3O_4D_3$	3'-Amino-3'-deoxy-5'-O-trityl-D3-thymidine	119
$C_{29}H_{26}ClFN_4O_4S$	Lapatinib	901
$C_{29}H_{26}N_2O_7$	5'-O-Pixylthymidine	1208
$C_{29}H_{26}O_{10}$	6-O-Acetyl-2,3,4-tri-O-benzoyl-b-D-mannopyranose	63
	1-Pyrenyl-2,3,4-tri-O-acetyl-b-D-glucuronide methyl ester	1222
$C_{29}H_{27}ClN_2O_4$	3'-Chloro-3'-deoxy-5'-O-tritylthymidine	406
$C_{29}H_{27}FN_2O_4$	3'-Deoxy-3'-fluoro-5'-O-tritylthymidine	523
$C_{29}H_{27}N_5O_5$	3'-Azido-3'-deoxy-5'-O-tritylthymidine	210
$C_{29}H_{27}NO_7$	Methyl 3-O-benzyl-4,6-O-benzylidene-2-deoxy-2-phthalimido-b-D-glucopyranose	981
$C_{29}H_{27}NO_9$	4-Methoxyphenyl 2-deoxy-4,6-O-(4-methoxybenzylidene)-2-phthalimido-b-D-glucopyranoside	954
$C_{29}H_{28}N_2O_5$	5'-O-Tritylthymidine	1407
$C_{29}H_{28}N_2O_6$	2'-Deoxy-5'-O-MMT-uridine	540
$C_{29}H_{28}FNO_7$	Benzyl 2-acetamido-3,6-di-O-benzoyl-2,4-dideoxy-4-fluoro-a-D-glucopyranoside	255

Formula Index

Formula	Product Name	Page
$C_{29}H_{28}N_2O_7$	5'-O-Trityl-3'-b-hydroxythymidine	1407
$C_{29}H_{28}O_8S$	Ethyl 2,4,6-tri-O-benzoyl-b-D-thiogalactopyranoside	708
	Ethyl 2,4,6-tri-O-benzoyl-a-D-thiomannopyranoside	708
$C_{29}H_{28}O_9$	Methyl 2,3-di-O-benzoyl-4,6-O-(4-methoxybenzylidene)-a-D-galactopyranoside	1000
	Methyl 2,3-di-O-benzoyl-4,6-O-(4-methoxybenzylidene)-a-D-glucopyranoside	1000
	Methyl 2,3-di-O-benzoyl-4,6-O-(4-methoxybenzylidene)-a-D-mannopyranoside	1001
$C_{29}H_{29}NO_5$	Cyanomethyl 2,3-O-isopropylidene-5-O-trityl-D-ribofuranoside	456
$C_{29}H_{29}Cl_3N_4O_5$	6-Azido-2,3,4-tri-O-benzyl-a-D-mannopyranosyl trichloroacetimidate	214
$C_{29}H_{29}N_5O_6$	4-Amino-2,6-dimethyl-8-(2'-deoxy-3',5'-di-O-toluoyl-a-D-ribofuranosyl)-7-pteridone	124
	4-Amino-2,6-dimethyl-8-(2'-deoxy-3',5'-di-O-toluoyl-D-ribofuranosyl)-7-pteridone	124
$C_{29}H_{29}N_3O_6S$	Ethyl 6-azido-2,4-di-O-benzoyl-3-O-benzyl-6-deoxy-a-D-thiomannopyranoside	689
$C_{29}H_{29}NO_7$	Methyl 3,6-di-O-benzyl-2-deoxy-2-phthalimido-b-D-glucopyranoside	1001
$C_{29}H_{29}NO_8$	Benzyl 2-acetamido-3,6-di-O-benzoyl-2-deoxy-a-D-galactopyranoside	255
	Benzyl 2-acetamido-3,6-di-O-benzoyl-2-deoxy-a-D-glucopyranoside	255
$C_{29}H_{30}O_5$	2-C-(2,3,4,6-Tetra-O-benzyl-a-D-glucopyranosyl) ethyne	1320
	2-C-(2,3,4,6-Tetra-O-benzyl-b-D-glucopyranosyl) ethyne	1320
$C_{29}H_{30}O_9$	4-Methoxyphenyl 2,6-di-O-toluoyl-b-D-galactopyranoside	959
$C_{29}H_{31}N_7O.CH_4O_3S$	Imantinib mesylate	852
$C_{29}H_{31}N_7O$	Imantinib base	852
$C_{29}H_{31}NO_6$	2-Acetamido-1,3-di-O-benzyl-4,6-O-benzylidene-2-deoxy-b-D-glucopyranoside	25
$C_{29}H_{31}FO_7$	4,6-O-Benzylidene-2,3-di-O-(4-methoxybenzyl)-a-D-galactopyranosyl fluoride	273
$C_{29}H_{31}NO_{12}$	2,3,4-Tri-O-acetyl-b-D-xylopyranosyl-Fmoc-L-serine	1374
$C_{29}H_{31}NO_{15}$	4'-O-(b-D-2,3,4,6-Tetra-O-acetyl-glucopyranosyl)-4-nitrophloretin	1300
$C_{29}H_{32}N_4O_5$	2-Acetamido-3,4,6-tri-O-benzyl-2-deoxy-b-D-glucopyranosyl azide	33
$C_{29}H_{32}O_5S$	Ethyl 2,3-di-O-benzyl-4,6-O-benzylidene-b-D-thioglucopyranoside	693
	Ethyl 2,3-di-O-benzyl-4,6-O-benzylidene-a-D-thiomannopyranoside	694
$C_{29}H_{32}O_6$	Methyl 3,4-O-isopropylidene-6-O-trityl-a-D-galactopyranoside	1020
$C_{29}H_{32}O_6S$	Ethyl 2,3-di-O-benzyl-4,6-O-benzylidene-a-D-thiomannopyranoside S-oxide	694
$C_{29}H_{32}O_7$	Methyl 2,3-di-O-benzyl-4,6-O-(4-methoxybenzylidene)-a-D-galactopyranoside	1002
	Methyl 2,3-di-O-benzyl-4,6-O-(4-methoxybenzylidene)-a-D-glucopyranoside	1002
	Methyl 2,3-di-O-benzyl-4,6-O-(4-methoxybenzylidene)-a-D-mannopyranoside	1003
$C_{29}H_{32}O_{13}$	Etoposide	711
$C_{29}H_{33}N_3O_4S$	Ethyl 6-azido-2,3,4-tri-O-benzyl-6-deoxy-a-D-thiomannopyranoside	689
$C_{29}H_{33}N_3O_5Si$	1-O-tert-Butyldiphenysilyl-2-azido-4,6-O-benzylidene-2-deoxy-b-D-galactopyranoside	370
$C_{29}H_{33}NO_6$	2-Acetamido-1,3,6-tri-O-benzyl-2-deoxy-a-D-glucopyranoside	33
	2-Acetamido-1,3,6-tri-O-benzyl-2-deoxy-b-D-glucopyranoside	33
$C_{29}H_{34}O_4S$	Ethyl 2,3,4-tri-O-benzyl-b-L-thiofucopyranoside	708
$C_{29}H_{34}O_5$	5-O-Allyl-2,3,4-tri-O-benzyl-D-ribitol	89
	Ethyl 2,3,4-tri-O-benzyl-L-fucopyranoside	708
$C_{29}H_{34}O_5S$	Ethyl 2,3,4-tri-O-benzyl-b-D-thioglucopyranoside	708
	Ethyl 2,3,6-tri-O-benzyl-b-D-thioglucopyranoside	709
$C_{29}H_{29}H_5O_6$	4-Amino-2,6-dimethyl-8-(2'-deoxy-3',5'-di-O-toluoyl-b-D-ribofuranosyl)-7-pteridone	124
$C_{29}H_{34}O_6$	Ethyl 3,5,6-tri-O-benzyl-D-glucofuranoside	708
$C_{29}H_{34}O_{15}$	Pectolinarin	1176
$C_{29}H_{35}D_5N_2O_{11}$	Ramipril-D5 acyl-b-D-glucuronide	1237
$C_{29}H_{36}O_{10}$	10-Deacetyl baccatine IIII	474
$C_{29}H_{36}O_{15}$	Isoacteoside	867
	Methyl hesperidine	1016

Formula Index

Formula	Product Name	Page
$C_{29}H_{36}O_{15}$	Verbascoside	1420
$C_{29}H_{37}NO_5$	Cytochalasin B	470
$C_{29}H_{38}O_9Si$	Methyl 2,3,4-tri-O-acetyl-6-O-tert-butyldiphenylsilyl-a-D-galactopyranoside	1049
	Methyl 2,3,4-tri-O-acetyl-6-O-tert-butyldiphenylsilyl-a-D-glucopyranoside	1049
	Methyl 2,3,4-tri-O-acetyl-6-O-tert-butyldiphenylsilyl-a-D-mannopyranoside	1050
$C_{29}H_{39}N_5O_8$	Tigecycline	1353
$C_{29}H_{39}N_3O_{10}$	Desmethyl ranolazine b-D-glucuronide	553
$C_{29}H_{39}NO_{15}$	Benzyl 2-acetamido-3-O-(2,3,4,6-tetra-O-acetyl-b-D-galactopyranosyl)-2-deoxy-a-D-galactopyranoside	256
	Benzyl 2-acetamido-4-O-(2,3,4,6-tetra-O-acetyl-b-D-galactopyranosyl)-2-deoxy-b-D-galactopyranoside	256
	Benzyl 2-acetamido-3-O-(2,3,4,6-tetra-O-acetyl-b-D-galactopyranosyl)-2-deoxy-a-D-glucopyranoside	257
$C_{29}H_{40}N_2O_{11}$	Ramipril acyl-b-D-glucuronide	1236
$C_{29}H_{41}N_8O_4P$	5'-O-Benzyl-2'-deoxy-N6-DMF-adenosine 3'-CE phosphoramidite	264
$C_{29}H_{42}O_{10}$	4,6-O-(4-Methoxybenzylidene)-1,2,3-tri-O-pivaloyl-b-D-galactopyranose	940
	4,6-O-(4-Methoxybenzylidene)-1,2,3-tri-O-pivaloyl-b-D-glucopyranose	940
	4,6-O-(4-Methoxybenzylidene)-1,2,3-tri-O-pivaloyl-a-D-mannopyranose	941
$C_{29}H_{42}N_2O_{11}$	2-(N-Octylcarboamido)phenyl-2-acetamido-3,4,6-tri-O-acetyl-2-deoxy-b-D-glucopyranoside	1162
$C_{29}H_{43}N_5O_6Si_2$	N6-Benzoyl-3',5'-O-(1,1,3,3-tetraisopropyl-1,3-disiloxanediyl)adenosine	247
$C_{29}H_{48}O$	Stigmasterol	1270
$C_{29}H_{49}NO_{23}$	3-O-(a-L-Fucopyranosyl)-4-O-(3-sialyl-b-D-galactopyranosyl)-D-glucose	743
	Monosialyllactose	1084
	3'-Sialyl-3-fucosyllactose	1258
$C_{29}H_{50}O$	b-Sitosterol - min 70%	1262
$C_{29}H_{50}N_7O_6PSi$	5'-O-tert-Butyldimethsilyl-2'-Deoxy-N2-isobutyrylguanosine 3'-CE phosphoramidite	361
$C_{29}H_{52}O_{10}$	1-O-Oleoyl-2-O-acetyl-3-O-(b-D-galactopyranosyl) syn-glycerol	1167
$C_{29}H_{53}N_3O_4Si_3$	1-(2',3',5'-Tri-O-tert-butyldimethylsilyl-b-D-ribofuranosyl)-5-ethynylimidazo-4-carbonitrile	1390
$C_{29}H_{56}N_4O_4Si_3$	4-Amino-1-(2',3',5'-tri-O-tert-butyldimethylsilyl-b-D-ribofuranosyl)-imidazo[4,5-c] pyridine	160
$C_{30}H_{24}N_2O_9$	2',3',5'-Tri-O-benzoyluridine	1381
$C_{30}H_{24}Cl_3NO_{10}$	2,3,4-Tri-O-benzoyl-a-D-glucuronide methyl ester trichloroacetimidate	1378
$C_{30}H_{25}D_4F_2NO_9$	Ezetimibe-D-glucuronide D4	712
	Ezetimibe hydroxy-D-glucuronide D4	713
$C_{30}H_{25}Cl_2NO_{12}$	6'-(O-(Carboxymethyl))-2',7'-dichlorofluoroscein 3'-(O-(N-acetyl-b-D-glucosamide))	381
$C_{30}H_{26}N_4O_4$	2'-Deoxy-5'-O-pixylinosine	543
$C_{30}H_{26}N_5O_5D_3$	3'-Azido-3'-deoxy-5'-O-MMT-D3-thymidine	208
$C_{30}H_{28}N_6$	N,N,N',N'-Tetrakis(4-aminophenyl)-1,4-phenylenediamine	1331
$C_{30}H_{28}N_3O_5D_3$	3'-Amino-3'-deoxy-5'-O-MMT-D3-thymidine	117
$C_{30}H_{29}NO_6S$	Ethyl 3-O-benzyl-4,6-O-benzylidene-2-deoxy-2-phthalimido-b-D-thioglucopyranoside	690
$C_{30}H_{29}BrN_2O_7$	5-Bromo-2'-deoxy-5'-O-DMT-uridine	324
$C_{30}H_{29}FN_2O_7$	2'-Deoxy-5'-O-DMT-2'-fluoro-L-uridine	500
	2'-Deoxy-5'-O-DMT-2'-fluorouridine	500
	2'-Deoxy-5'-O-DMT-5-fluorouridine	500
$C_{30}H_{29}IN_2O_7$	2'-Deoxy-5'-O-DMT-5-iodouridine	502
$C_{30}H_{29}F_2NO_9$	Ezetimibe b-D-glucuronide	712
	Ezetimibe hydroxy-b-D-glucuronide	712
$C_{30}H_{30}N_2O_6$	5'-O-MMT-thymidine	1082
$C_{30}H_{30}FN_3O_6$	2'-Deoxy-5'-O-DMT-2'-fluorocytidine	498
$C_{30}H_{30}N_4O_6$	2',3'-Dideoxy-5'-O-DMT-uridine	597
$C_{30}H_{30}O_7$	3-O-Acetyl-1,2-O-isopropylidene-6-O-trityl-b-L-arabino-hexofuranos-5-ulose	56
$C_{30}H_{30}N_2O_7$	2'-Deoxy-5'-O-DMT-uridine	511
$C_{30}H_{30}N_2O_7S$	5'-O-DMT-4-thiouridine	668
$C_{30}H_{30}N_2O_8$	5'-O-DMT-uridine	670
$C_{30}H_{32}O_6$	4-O-Acetyl-2,5-anhydro-1,3-O-isopropylidene-6-O-trityl-D-glucitol	38

Formula Index

Formula	Product Name	Page
$C_{30}H_{32}O_6$	Allyl 2,3-di-O-benzyl-4,6-O-benzylidene-a-D-glucopyranoside	85
$C_{30}H_{32}O_7$	3-O-Acetyl-1,2-O-isopropylidine-6-O-trityl-a-D-galactofuranose	56
	4-Methoxyphenyl 3-O-allyl-2-O-benzyl-4,6-O-benzylidene-2-deoxy-b-D-galactopyranoside	951
$C_{30}H_{34}O_5$	Allyl 2,3,4,-tri-O-benzyl-b-L-fucopyranoside	89
$C_{30}H_{34}O_6$	Allyl 2,3,4-tri-O-benzyl-a-D-glucopyranoside	89
	3,4-O-Isopropylidene-1,2-di-O-methyl-6-O-trityl-a-D-galactopyranoside	876
	3,5,6-Tri-O-benzyl-1,2-O-Isopropylidene-a-D-glucofuranose	1387
$C_{30}H_{34}O_7$	4-Methoxyphenyl 2,6-di-O-benzyl-3,4-O-isopropylidene-b-D-galactopyranose	958
	3,4,6-Tri-O-benzyl-a-D-galactopyranose 1,2-(methyl orthoacetate)	1385
	3,4,6-Tri-O-benzyl-b-D-mannopyranose 1,2-(methyl orthoacetate)	1387
$C_{30}H_{35}NO_{15}$	4-Methylumbelliferyl a-D-N-acetyl-4,7,8,9-tetra-O-acetylneuraminic acid methyl ester	1065
$C_{30}H_{36}O_{15}$	Methyl 6-[methyl-2,3,4-tri-O-acetyl-b-D-glucuronato] mycophenolate	1026
$C_{30}H_{38}O_{10}Si$	1,2,3,4-Tetra-O-acetyl-6-O-(tert-butyldiphenylsilyl)-b-D-glucopyranose	1288
	1,2,3,4-Tetra-O-acetyl-6-O-(tert-butyldiphenylsilyl)-a-D-mannopyranose	1289
$C_{30}H_{39}NO_{12}$	(8-Ethoxycarbonyloctyl)-3,4,6-tri-O-acetyl-2-deoxy-2-phthalimido-b-D-glucopyranoside	685
$C_{30}H_{39}NO_{15}$	Methyl 2-acetamido-3-O-(2,3,4,6-tetra-O-acetyl-b-D-galactopyranosyl)-4,6-O-benzylidene-2-deoxy-b-D-glucopyranoside	971
$C_{30}H_{39}NO_{20}$	O-(2,2',3,3',4',6,6'-Hepta-O-acetyl-b-D-lactosyl)-N-hydroxysuccinimide	812
	O-(2,2',3,3',4',6,6'-Hepta-O-acetyl-b-D-maltosyl)-N-hydroxysuccinimide	813
$C_{30}H_{40}N_7O_7P$	5'-O-Benzoyl-2'-deoxy-N2-isobutyrylguanosine 3'-CE phosphoramidite	239
$C_{30}H_{41}N_3O_{13}$	2N-Boc-4N-(2-acetamido-2-deoxy-3,4,6-tri-O-acetyl-b-D-glucopyranosyl)-L-asparagine-O-benzyl ester	300
$C_{30}H_{41}NO_{17}$	Lewis X trisaccharide 4-methylumbelliferyl glycoside	906
$C_{30}H_{42}N_7O_6P$	5'-O-Benzyl-2'-deoxy-N2-isobutyrylguanosine 3'-CE phosphoramidite	266
$C_{30}H_{44}N_4O_{18}$	4-Nitrophenyl N,N',N''-triacetyl-b-D-chitotriose	1146
$C_{30}H_{45}NO_{23}$	4-Nitrophenyl b-D-cellotetraoside	1127
	4-Nitrophenyl a-D-maltotetraoside	1139
	4-Nitrophenyl 3,4,6-tri-O-(a-D-mannopyranosyl)-b-D-mannopyranoside	1149
$C_{30}H_{46}O_4$	Glycyrrhetinic acid	800
$C_{30}H_{48}O_3$	Ursolic acid	1417
$C_{30}H_{48}O_{10}$	Ursodeoxycholic acid acyl-b-D-glucuronide	1417
$C_{30}H_{48}N_8O_{10}$	Dipyridamole mono-O-b-D-glucuronide	655
$C_{30}H_{49}N_3O_{18}S$	Biotinylated Linear B trisaccharide	288
$C_{30}H_{50}O_5$	Cycloastragenol	458
$C_{30}H_{52}O_3$	Panaxadiol	1174
$C_{30}H_{52}O_4$	Panaxatriol	1174
	Protopanaxatriol	1217
$C_{30}H_{52}O_{23}S$	Carbomethoxyethylthioethyl 4-O-(4-O-[6-O-{a-D-glucopyranosyl}-a-D-glucopyranosyl]-a-D-glucopyranosyl)-b-D-glucopyranoside	378
$C_{30}H_{52}O_{24}$	Blood Group B pentasaccharide	298
$C_{30}H_{52}O_{26}$	D-Cellopentaose	387
	Isomaltopentaose	872
	Laminaripentaose	900
	Maltopentaose	919
$C_{30}H_{54}N_2O_{19}$	Lewis Y 1-O-n-pentylamine	907
$C_{30}H_{56}O_{12}$	Sucrose stearate - 70% monostearate	1275
$C_{30}H_{57}N_5O_{21}.5HCl$	Chitopentaose 5HCl	390
$C_{31}H_{25}N_5O_8$	2',3',5'-Tri-O-benzoylguanosine	1378
$C_{31}H_{26}N_2O_9$	2',3',5'-Tri-O-benzoyl-6-methyluridine	1380
$C_{31}H_{27}N_3O_8$	2',3',5'-Tri-O-benzoyl-2'-C-methylcytidine	1379
$C_{31}H_{28}N_5O_7D_3$	3'-Azido-3'-deoxy-5'-O-DMT-D3-thymidine	206
$C_{31}H_{29}ClN_2O_6S_2$	Sulforhodamine 101 sulfuryl chloride	1277
$C_{31}H_{29}NO_8$	2-Nitrophenyl 6-O-trityl-b-D-galactopyranoside	1149

Formula Index

Formula	Product Name	Page
$C_{31}H_{29}NO_8$	4-Nitrophenyl 6-O-trityl-a-D-glucopyranoside	1149
$C_{31}H_{30}O_4$	2,3-O-Isopropylidene-1,1,4,4-tetraphenyl-L-threitol	882
$C_{31}H_{30}N_2O_6$	5'-O-DMT-2,3'-anhydrothymidine	660
	Fmoc-Trp(Boc)-OH	734
$C_{31}H_{30}N_4O_6$	2'-Deoxy-5'-O-DMT-inosine	502
$C_{31}H_{31}N_5O_4$	9-(2',3',5'-Tri-O-benzyl-b-D-arabinofuranosyl)adenine	1382
$C_{31}H_{31}N_5O_6$	3'-Azido-5'-O-DMT-2'-deoxythymidine	212
$C_{31}H_{31}FN_2O_7$	1-(2'-Deoxy-5'-O-DMT-2'-fluoro-b-D-arabinofuranosyl)thymine	497
$C_{31}H_{32}Cl_3NO_7$	2-O-Acetyl-3,4,6-tri-O-benzyl-b-D-glucopyranosyl trichloroacetimidate	64
	2-O-Acetyl-3,4,6-tri-O-benzyl-a-D-mannopyranosyl trichloroacetimidate	64
$C_{31}H_{32}N_2O_7$	1-(2'Deoxy-5'-O-DMT-b-D-lyxofuranosyl)thymine	507
	5'-O-DMT-thymidine	668
$C_{31}H_{32}N_2O_8$	5'-O-DMT-2'-O-methyluridine	667
$C_{31}H_{33}N_3O_6$	3'-Amino-3'-deoxy-5'-O-DMT-thymidine	114
	2'-Deoxy-5'-O-DMT-5-methylcytidine	508
$C_{31}H_{33}N_3O_7$	5'-O-DMT-2'-O-methylcytidine	664
$C_{31}H_{34}O_8$	1,6-Di-O-acetyl-2,3,4-tri-O-benzyl-D-glucopyranose	562
	1,6-Di-O-acetyl-2,3,4-tri-O-benzyl-a-D-mannopyranose	563
$C_{31}H_{35}N_2NaO_{11}$	Novobiocin sodium salt	1157
$C_{31}H_{35}NO_{16}$	4-Nitrophenyl 2-O-(2,3,4-tri-O-acetyl-b-L-fucopyranosyl)-6-O-benzoyl-a-D-galactopyranoside	1146
$C_{31}H_{36}N_6O_7$	Irbesartan N-b-D-glucuronide	866
$C_{31}H_{40}FNO_{11}$	Desmethyl cerivastatin O-b-D-glucuronide	553
$C_{31}H_{40}O_{18}$	4-Methoxyphenyl 2,3,6-O-acetyl-4-O-(2,4,6-tri-O-acetyl-b-D-galactopyranosyl)-b-D-glucopyranoside	951
$C_{31}H_{41}NO_{16}$	Methyl 2-acetamido-3-O-(2,3,4,6-tetra-O-acetyl-b-D-galactopyranosyl)-2-deoxy-4,6-O-(4-methoxybenzylidene)-a-D-galactopyranoside	972
$C_{31}H_{42}O_{15}$	4-Methoxyphenyl 4-O-(2,4,6-tri-O-acetyl-3-O-allyl-b-D-galactopyranosyl)-3-O-allyl-b-D-glucopyranoside	962
$C_{31}H_{43}NO_{10}$	Norbuprenorphine 3-b-D-glucuronide	1156
$C_{31}H_{47}N_4O_7PSi$	N3-Benzyl-5'-O-tert-butyldimethylsilyluridine 3'-CE phosphoramidite	262
$C_{31}H_{47}N_4O_8PSi$	5'-O-Benzoyl-2'-O-tert-butyldimethylsilyluridine 3'-CE phosphoramidite	227
$C_{31}H_{47}NO_{10}$	N-(2-Furyl)imino-2,3,4,6-tetra-O-pivaloyl-D-glucopyranoside	747
$C_{31}H_{48}N_5O_6PSi$	N4-Benzoyl-5'-O-tert-butyldimethylsilyl-2'-deoxycytidine 3'-CE phosphoramidite	224
$C_{31}H_{48}O_{12}$	Simvastatin acyl-b-D-glucuronide	1261
$C_{31}H_{52}O_{11}$	b-D-Galactose pentapivalate	757
	1,2,3,4,6-Penta-O-pivaloyl-a-D-glucopyranoside	1182
	1,2,3,4,6-Penta-O-pivaloyl-a-D-mannopyranose	1183
	1,2,3,4,6-Penta-O-pivaloyl-b-D-mannopyranose	1183
$C_{31}H_{52}N_2O_{23}$	3'-Sialyl Lewis X	1259
$C_{31}H_{55}N_3O_6$	Enocitabine	676
$C_{31}H_{55}NO_9$	Heptadecyl 2-acetamido-3,4,6-tri-O-acetyl-2-deoxy-b-D-glucopyranoside	813
$C_{31}H_{58}O_9Si$	Methyl 2,3,4-tri-O-pivaloyl-6-O-triisopropylsilyl-a-D-galactopyranoside	1060
	Methyl 2,3,4-tri-O-pivaloyl-6-O-triisopropylsilyl-a-D-glucopyranoside	1060
	Methyl 2,3,4-tri-O-pivaloyl-6-O-triisopropylsilyl-a-D-mannopyranoside	1060
$C_{32}H_{27}N_5O_6$	1,5-Anhydro-3-O-benzoyl-4,6-O-benzylidene-2-deoxy-2-(N6-benzoyladenin-1-yl)-D-altro-hexitol	165
$C_{32}H_{27}N_5O_7$	6-Amino-9-(2',3',5'-tri-O-benzoyl-2'-C-methyl-b-D-ribofuranosyl)purine	160
$C_{32}H_{29}Cl_3N_2O_8$	4-O-Acetyl-3,6-di-O-benzyl-2-deoxy-2-phthalimido-b-D-glucopyranosyl trichloroacetimidate	46
$C_{32}H_{31}N_3O_7$	7-Deaza-2'-deoxy-5'-O-DMT-xanthosine	475
$C_{32}H_{31}FN_2O_8$	3'-O-Acetyl-2'-deoxy-5'-O-DMT-2'-fluorouridine	45
$C_{32}H_{32}N_6O_4$	2'-Deoxy-N2-DMF-5'-O-tritylguanosine	495
$C_{32}H_{32}FN_3O_7$	N4-Acetyl-2'-deoxy-5'-O-DMT-2'-fluorocytidine	44
$C_{32}H_{32}N_4O_7$	5'-O-DMT-2'-O-methylinosine	664
$C_{32}H_{32}O_{13}S$	Teniposide	1283

Formula Index

Formula	Product Name	Page
$C_{32}H_{32}O_{15}$	Fluorescein di-b-D-galactopyranoside	717
	Fluorescein di-b-D-glucopyranoside	717
$C_{32}H_{33}N_5O_5$	2'-Deoxy-5'-O-DMT-N6-methyladenosine	507
$C_{32}H_{33}N_3O_7$	N4-Acetyl-2'-deoxy-5'-O-DMT-cytidine	43
$C_{32}H_{33}N_5O_7$	5'-O-DMT-2'-O-methylguanosine	664
$C_{32}H_{33}N_3O_8$	N4-Acetyl-5'-O-DMT-cytidine	49
$C_{32}H_{34}N_2O_8$	5'-O-DMT-2'-O-methyl-5-methyluridine	665
$C_{32}H_{34}O_9$	4-Methoxyphenyl 3,4-O-isopropylidene-2,6-di-O-toluoyl-b-D-galactopyranoside	960
	Methyl 2,3,4-tri-O-acetyl-6-O-trityl-a-D-galactopyranoside	1052
	Methyl 2,3,4-tri-O-acetyl-6-O-trityl-a-D-glucopyranoside	1052
	Methyl 2,3,4-tri-O-acetyl-6-O-trityl-a-D-mannopyranoside	1052
$C_{32}H_{35}NO_{14}$	2,3,4,6-Tetra-O-acetyl-a-D-galactopyranosyl-Fmoc serine	1295
	2,3,4,6-Tetra-O-acetyl-a-D-glucopyranosyl-Fmoc-L-serine	1300
	2,3,4,6-Tetra-O-acetyl-a-D-mannopyranosyl-Fmoc serine	1304
$C_{32}H_{36}N_2O_{13}$	2-Acetamido-3,4,6-tri-O-acetyl-2-deoxy-a-D-galactopyranosyl-Fmoc serine	30
	2-Acetamido-3,4,6-tri-O-acetyl-2-deoxy-b-D-glucopyranosyl-Fmoc serine	32
$C_{32}H_{38}O_8S$	Ethyl 2,3-di-O-(4-methoxybenzyl)-4,6-O-(4-methoxybenzylidene)-b-D-thiogalactopyranoside	694
$C_{32}H_{38}O_9S$	Ethyl 2,3-di-O-(4-methoxybenzyl)-4,6-O-(4-methoxybenzylidene)-b-D-thiogalactopyranoside S-oxide	694
$C_{32}H_{39}NO_{10}$	8-Methoxycarbonyloctyl 2-deoxy-4,6-O-(4-methoxybenzylidene)-2-phthalimido-b-D-glucopyranoside	942
$C_{32}H_{39}NO_{19}S$	4-Nitrophenyl 4-O-(2,3,4,6-tetra-O-acetyl-b-D-galactopyranosyl)-2,3,6-tri-O-acetyl-b-D-thioglucopyranoside	1142
$C_{32}H_{39}NO_{20}$	2-Nitrophenyl b-D-cellobioside heptaacetate	1127
	4-Nitrophenyl b-D-cellobioside heptaacetate	1127
	4-Nitrophenyl hepta-O-acetyl-b-lactoside	1137
	4-Nitrophenyl 2,4,6-tri-O-acetyl-3-O (2,3,4,6-tetra-O-acetyl-b-D-glucopyranosyl)-a-D-glucopyranoside	1148
	4-Nitrophenyl 2,4,6-tri-O-acetyl-3-O-(2,3,4,6-tetra-O-acetyl-b-D-glucopyranosyl)-b-D-glucopyranoside	1148
$C_{32}H_{40}N_2O_{19}$	4-Nitrophenyl 2-acetamido-3,6-di-O-acetyl-4-O-(2,3,4,6-tetra-O-acetyl-b-D-galactopyranosyl)-2-deoxy-b-D-glucopyranoside	1120
$C_{32}H_{41}NO_{17}$	4-Nitrophenyl 3-O-(2,3,4,6-tetra-O-acetyl-a-D-mannopyranosyl)-4,6-O-cyclohexylidene-b-D-mannopyranoside	1143
$C_{32}H_{41}NO_{17}S$	4-Aminophenyl 2,3,6-tri-O-acetyl-4-O-(2,3,4,6-tetra-O-acetyl-b-D-glucopyranosyl)-b-D-thioglucopyranoside	152
$C_{32}H_{41}N_3O_{18}$	4-Nitrophenyl 2-acetamido-4-O-(2-acetamido-3,4,6-tri-O-acetyl-2-deoxy-b-D-glucopyranosyl)-3,6-di-O-acetyl-2-deoxy-b-D-glucopyranoside	1115
	4-Nitrophenyl 2-acetamido-3-O-(2-acetamido-3,4,6-tri-O-acetyl-b-D-glucopyranosyl)-4,6-di-O-acetyl-2-deoxy-a-D-galactopyranoside	1115
$C_{32}H_{43}NO_4$	Bardoxolone methyl	215
$C_{32}H_{43}NO_{15}$	Benzyl 2-acetamido-3-O-(2,3,4,6-tetra-O-acetyl-b-D-galactopyranosyl)-2-deoxy-4,6-O-isopropylidene-D-galactopyranose	257
$C_{32}H_{46}O_{16}$	Secoisolariciresinol diglucoside	1255
$C_{32}H_{48}O_8S$	4-Methylumbelliferyl 6-thio-palmitate-b-D-glucopyranoside	1075
$C_{32}H_{48}N_2O_{10}$	N-(2-Furylacetonitrile)-2,3,4,6-tetra-O-pivaloyl-D-glucopyranoside	747
$C_{32}H_{49}N_4O_8PSi$	5'-O-Benzoyl-2'-O-tert-butyldimethylsilylthymidine 3'-CE phosphoramidite	226
	2'-O-tert-Butyldimethylsilyl-5'-O-toluoyluridine 3'-CE phosphoramidite	369
$C_{32}H_{49}NO_9$	6-Hexadecanoylamino-4-methylumbelliferyl-b-D-galactopyranoside	816
$C_{32}H_{49}N_4O_9PSi$	5'-O-Anisoyl-2'-O-tert-butyldimethylsilyluridine 3'-CE phosphoramidite	179
$C_{32}H_{54}N_4O_{21}$	N,N',N'',N'''-Tetraacetyl chitotetraose	1289
$C_{32}H_{54}N_2O_{22}$	3'-Sialyl Lewis A	1259
$C_{32}H_{54}N_2O_{23}$	Sialyl Lewis X methyl glycoside	1260
$C_{32}H_{55}NO_{24}$	Blood Group A pentasaccharide	297
	Lewis B pentaose	905

Formula Index

$C_{32}H_{55}NO_{24}$

Formula	Product Name	Page
$C_{32}H_{55}NO_{24}$	Lewis Y pentaose	907
$C_{32}H_{55}NO_{25}$	B antigen pentaose	215
	Lacto-N-fucopentaose I	894
	Lacto-N-fucopentaose II	895
	Lacto-N-fucopentaose V	895
	Lacto-N-neofucopentaose	896
$C_{32}H_{55}NO_{25}.H_2O$	Lacto-N-fucopentaose III	895
$C_{32}H_{55}NO_{26}$	Globopentaose	775
$C_{32}H_{56}N_2O_{17}$	8-Methoxycarbonyloctyl 2-acetamido-4-O-(2-acetamido-2-deoxy-b-D-glucopyranosyl)-2-deoxy-6-O-(a-L-fucopyranosyl)-b-D-glucopyranoside	941
$C_{32}H_{57}NO_9$	Octadecyl 2-acetamido-3,4,6-tri-O-acetyl-2-deoxy-b-D-glucopyranoside	1158
$C_{32}H_{58}N_2O_7S$	3-((3-Cholamidopropyl) dimethylammonium)-1-propanesulfonate	441
$C_{32}H_{58}O_{10}SI$	1,2,3,4-Tetra-O-pivaloyl-6-O-(tert-butyldimethylsilyl)-a-D-mannopyranose	1336
$C_{32}H_{58}O_{10}Si$	6-O-tert-Butyldimethylsilyl-1,2,3,4-tetra-O-pivaloyl-b-D-galactopyranose	368
	1,2,3,4-Tetra-O-pivaloyl-6-O-(tert-butyldimethylsilyl)-b-D-glucopyranose	1336
$C_{32}H_{62}O_{11}S$	Octadecylthioethyl 4-O-(a-D-galactopyranosyl)-b-D-galactopyranoside	1159
$C_{32}H_{67}N_4O_{17}P_2$	D-Myo-inositol 1,4,5-triphosphate	1089
$C_{33}H_{25}NO_{11}$	2,3,5-Tri-O-benzoyl-1-O-(4-nitrobenzoyl)-D-ribofuranose	1380
$C_{33}H_{26}O_9$	1,2,3,4-Tetra-O-benzoyl-D-xylofuranose	1317
$C_{33}H_{31}N_5O_6$	N2-Isobutyryl-2'-deoxy-5'-O-pixylguanosine	869
$C_{33}H_{31}NO_8$	2,3,5-Tri-O-benzyl-1-O-(4-nitrobenzoyl)-D-arabinofuranose	1388
$C_{33}H_{32}O_5S$	Phenyl 2,3-di-O-benzyl-4,6-O-benzylidene-a-D-thiomannopyranoside	1193
$C_{33}H_{32}N_2O_8$	2'-Deoxy-5'-O-DMT-5-propargyloxyuridine	510
	4-Nitrophenyl 2-acetamido-2-deoxy-6-O-trityl-b-D-glucopyranoside	1119
$C_{33}H_{33}N_5O_5$	2'-Deoxy-N2-isobutyryl-5'-O-tritylguanosine	532
$C_{33}H_{33}N_5O_6$	N6-Acetyl-2'-deoxy-5'-O-DMT-adenosine	42
$C_{33}H_{33}NO_{10}$	2-Nitrophenyl 6-O-DMT-b-D-galactopyranoside	1130
	4-Nitrophenyl 6-O-DMT-a-D-mannopyranoside	1130
$C_{33}H_{34}O_4S$	Phenyl 2,3,4-tri-O-benzyl-b-L-thiofucopyranose	1202
$C_{33}H_{34}N_6O_5$	2'-Deoxy-N2-DMF-5'-O-MMT-guanosine	495
$C_{33}H_{34}N_2O_9$	3'-O-Acetyl-5'-O-DMT-2'-O-methyuridine	51
$C_{33}H_{34}O_{10}$	1,2,3,4-Tetra-O-acetyl-6-O-trityl-b-D-galactopyranose	1310
	1,2,3,4-Tetra-O-acetyl-6-O-trityl-b-D-glucopyranose	1311
	1,2,3,4-Tetra-O-acetyl-6-O-trityl-a-D-mannopyranose	1311
$C_{33}H_{35}N_3O_7$	N4-Acetyl-2'-deoxy-5'-O-DMT-5-methylcytidine	45
$C_{33}H_{35}N_3O_8$	N4-Acetyl-5'-O-DMT-2'-O-methylcytidine	50
$C_{33}H_{36}N_2O_{14}$	2N-Fmoc-4N-(2,3,4,6-tetra-O-acetyl-b-D-galactopyranosyl)-L-asparagine	733
	2N-Fmoc-4N-(2,3,4,6-tetra-O-acetyl-b-D-glucopyranosyl)-L-aparagine	733
$C_{33}H_{37}N_3O_{13}$	2N-Fmoc-4N-92-acetamido-3,4,6-tri-O-acetyl-2-deoxy-b-D-glucopyranosyl)-L-asparagine	731
$C_{33}H_{37}NO_{14}$	N-Fmoc-O-(2,3,4,6-tetra-O-acetyl-a-D-mannopyranosyl)-L-thereonine	734
$C_{33}H_{37}NO_{17}$	4-Nitrophenyl 4,6-O-benzylidene-3-O-(2,3,4,6-tetra-O-acetyl-b-D-glucopyranosyl)-b-D-glucopyranoside	1125
	4-Nitrophenyl 2-O-(2,3,4,6-tetra-O-acetyl-b-D-glucopyranosyl)-4,6-O-benzylidene-b-D-glucopyranoside	1142
	4-Nitrophenyl 2-O-(2,3,4,6-tri-O-acetyl-a-D-mannopyranosyl)-4,6-O-benzylidene-a-D-mannopyranoside	1147
$C_{33}H_{37}NO_{18}$	4-Nitrophenyl 3-O-(2,3,4,6-tetra-O-acetyl-a-D-mannopyranosyl)-2-O-benzoyl-a-D-mannopyranoside	1143
$C_{33}H_{38}N_4O_6.HCl$	Irinotecan HCl	866
$C_{33}H_{38}N_7O_6P$	N6,5'-O-Dibenzoyl-2'-deoxyadenosine 3'-CE phosphoramidite	571
$C_{33}H_{38}N_2O_{13}$	2-Acetamido-3,4,6-tri-O-acetyl-2-deoxy-a-D-galactopyranosyl-Fmoc threonine	30
	N-Fmoc-O-(2-acetamido-3,4,6-tri-O-acetyl-2-deoxy-a-D-galactopyranosyl)-L-thereonine	730

Formula Index

Formula	Product Name	Page
$C_{33}H_{40}N_2O_9$	Reserpine	1239
$C_{33}H_{40}O_{15}$	Icariin	850
$C_{33}H_{42}N_2O_{13}$	Moexipril acyl-b-D-glucuronide	1082
$C_{33}H_{42}O_{18}$	Benzyl hepta-O-acetyl-b-D-lactoside	272
$C_{33}H_{43}NO_{17}$	Benzyl 2-acetamido-4,6-di-O-acetyl-3-O-(2,3,4,6-tetra-O-acetyl-b-D-galactopyranosyl)-2-deoxy-a-D-galactopyranoside	255
	Benzyl 2-acetamido-3,4-di-O-acetyl-6-O-(2,3,4,6-tetra-O-acetyl-a-D-glucopyranosyl)-2-deoxy-a-D-galactopyranoside	255
$C_{33}H_{44}N_2O_{10}$	Repaglinide acyl-D-glucuronide	1238
$C_{33}H_{46}N_2O_{16}$	Benzyl 4-O-(2-acetamido-2-deoxy-3,4,6-tri-O-acetyl-b-D-glucopyranosyl)-N-acetyl-a-D-muramic acid methyl ester	254
$C_{33}H_{48}BrNO_9$	N-(4-Bromobenzyliden)imino-2,3,4,6-tetra-O-pivaloyl-D-glucopyranoside	310
$C_{33}H_{48}ClNO_9$	N-(2-Chlorobenzyliden)imino-2,3,4,6-tetra-O-pivaloyl-D-glucopyranoside	396
	N-(4-Chlorobenzyliden)imino-2,3,4,6-tetra-O-pivaloyl-D-glucopyranoside	396
$C_{33}H_{48}FNO_9$	N-(2-Fluorobenzyliden)imino-2,3,4,6-tetra-O-pivaloyl-D-glucopyranoside	720
	N-(4-Fluorobenzyliden)imino-2,3,4,6-tetra-O-pivaloyl-D-glucopyranoside	721
$C_{33}H_{48}N_2O_{11}$	N-(3-Nitrobenzyliden)imino-2,3,4,6-tetra-O-pivaloyl-D-glucopyranoside	1111
	N-(4-Nitrobenzyliden)imino-2,3,4,6-tetra-O-pivaloyl-D-glucopyranoside	1111
$C_{33}H_{49}P$	2-(Dicyclohexylphosphino)-2',4',6'-triisopropylbiphenyl	594
$C_{33}H_{49}NO_9$	N-(Benzylidenimino)-2,3,4,6-tetra-O-pivaloyl-D-glucopyranoside	275
$C_{33}H_{49}NO_{10}$	N-(2-Hydroxybenzyliden)imino-2,3,4,6-tetra-O-pivaloyl-D-glucopyranoside	826
$C_{33}H_{50}N_3O_{24}.3Na$	Colominic acid sodium salt	446
$C_{33}H_{51}N_4O_9PSi$	5'-O-Anisoyl-2'-O-tert-butyldimethylsilylthymidine 3'-CE phosphoramidite	179
$C_{34}H_{23}NO_9$	5-(6)-Carboxynaphthofluoroscein N-succinimidyl ester	382
$C_{34}H_{26}O_9$	2,3,4,6-Tetra-O-benzoyl-1-deoxy-D-arabino-hex-1-enopyranose	1313
$C_{34}H_{27}BrO_9$	2,3,4,6-Tetra-O-benzoyl-a-D-glucopyranosyl bromide	1314
$C_{34}H_{27}FO_9$	1,2,3,6-Tetra-O-benzoyl-4-deoxy-4-fluoro-a-D-mannopyranose	1313
	2,3,4,6-Tetra-O-benzoyl-b-D-glucopyranosyl fluoride	1315
$C_{34}H_{28}FeP_2$	1,1-Bis(diphenylphosphino) ferrocene	293
$C_{34}H_{28}O_9$	1,2,3,4-Tetra-O-benzoyl-L-fucopyranose	1313
	1,2,3,5-Tetra-O-benzoyl-2-C-methyl-b-D-ribofuranose	1316
	1,2,3-Tri-O-benzoyl-4,6-O-benzylidene-b-D-galactopyranose	1375
	1,2,3-Tri-O-benzoyl-4,6-O-benzylidene-b-D-glucopyranose	1375
	1,2,3-Tri-O-benzoyl-4,6-O-benzylidene-a-D-mannopyranose	1376
$C_{34}H_{28}O_{10}$	1,3,4,6-Tetra-O-benzoyl-a-D-fructofuranose	1313
	2,3,4,6-Tetra-O-benzoyl-D-galactopyranose	1314
	2,3,4,6-Tetra-O-benzoyl-D-glucopyranose	1314
	1,2,3,6-Tetra-O-benzoyl-a-D-mannopyranose	1315
	2,3,4,6-Tetra-O-benzoyl-D-mannopyranose	1316
	1,2,3,6-Tetra-O-benzoyl-a-D-talose	1316
$C_{34}H_{30}O_9$	2,4,6-Tri-O-benzoyl-3-O-benzyl-D-mannopyranose	1376
$C_{34}H_{30}O_{10}$	4-Methoxyphenyl 2,3,6-tri-O-benzoyl-b-D-galactopyranoside	963
	4-Methoxyphenyl 2,4,6-tri-O-benzoyl-a-D-mannopyranoside	963
$C_{34}H_{30}NO_{10}SD_4.Li$	Raloxifene-4'-D-glucuronide D4 lithium salt	1235
	Raloxifene-6-D-glucuronide D4 lithium salt	1236
$C_{34}H_{31}NO_{10}SD_4$	Raloxifene 4'-D-glucuronide D4	1234
	Raloxifene 6-D-glucuronide D4	1235
$C_{34}H_{32}Cl_3N_3O_4S$	4-Methylphenyl 2-azido-3,4,6-tri-O-(4-chlorobenzyl)-2-deoxy-b-D-thiogalactopyranoside	1032
$C_{34}H_{32}N_2O_7$	1-(5'-O-DMT-b-D-2-deoxyribofuranosyl)-5-nitroindole	660
$C_{34}H_{32}FN_2O_{10}.C_6H_{16}N$	2'-Deoxy-5'-O-DMT-2'-fluorouridine 3'-O-succinate triethylammonium salt	501
$C_{34}H_{32}O_{17}$	Fluorescein di-b-D-glucuronide dimethyl ester	717
$C_{34}H_{33}NO_8$	2,3,4-Tri-O-benzyl-1-O-(4-nitrobenzoyl)-L-fucopyranose	1388

Formula Index

Formula	Product Name	Page
$C_{34}H_{34}O_5S$	4-Toluoyl 2,3-di-O-benzyl-4,6-O-benzylidene-a-D-thiomannopyranoside	1356
$C_{34}H_{34}O_6$	2,3,4,6-Tetra-O-benzyl-D-galactono-1,5-lactone	1318
	1,2,3-Tri-O-benzyl-4,6-O-benzylidene-b-D-galactopyranose	1383
	1,2,3-Tri-O-benzyl-4,6-O-benzylidene-a-D-galactopyranoside	1383
	1,2,3-Tri-O-benzyl-4,6-O-benzylidene-b-D-glucopyranoside	1383
	1,2,3-Tri-O-benzyl-4,6-O-benzylidene-a-D-mannopyranose	1383
$C_{34}H_{34}O_6S$	4-Methylphenyl 2,3,4-tri-O-benzyl-b-D-thioglucuronide	1035
	Phenyl 2-O-benzyl-4,6-O-benzylidene-3-O-p-methoxybenzyl-a-D-thiomannopyranoside	1191
$C_{34}H_{34}O_7$	1,2,3-Tri-O-benzyl-4-O-benzoyl-b-D-galactopyranoside	1382
	2,3,4-Tri-O-benzyl-D-glucuronide benzyl ester	1386
$C_{34}H_{34}N_2O_9$	E-5-(2-Carbomethoxyvinyl)-2'-deoxy-5'-O-DMT-uridine	379
$C_{34}H_{34}NO_{10}S.Li$	Raloxifene-4'-D-glucuronide lithium salt	1235
	Raloxifene-6-D-glucuronide lithium salt	1236
$C_{34}H_{35}ClO_5$	2,3,4,6-Tetra-O-benzyl-a-D-glucopyranosyl chloride	1320
$C_{34}H_{35}FO_5$	2,3,4,6-Tetra-O-benzyl-a-D-glucopyranosyl fluoride	1321
	2,3,4,6-Tetra-O-benzyl-D-glucopyranosyl fluoride	1321
	2,3,4,6-Tetra-O-benzyl-D-mannopyranosyl fluoride	1322
$C_{34}H_{35}NO_6$	Benzyl 2-acetamido-2-deoxy-6-O-trityl-a-D-glucopyranoside	254
$C_{34}H_{35}N_3O_6$	4-Methoxyphenyl 6-azido-2,3,4-tri-O-benzyl-6-deoxy-a-D-mannopyranoside	952
$C_{34}H_{35}N_5O_6$	2'-Deoxy-N2-isobutyryl-5'-O-MMT-guanosine	532
$C_{34}H_{35}NO_{10}S$	Raloxifene 4'-D-glucuronide	1234
	Raloxifene 6'-D-glucuronide	1235
$C_{34}H_{35}NO_{16}$	5-Acetamidofluorescein-di-(b-D-galactopyranoside)	27
$C_{34}H_{36}O_5$	1,2,3,4-Tetra-O-benzyl-L-rhamnopyranoside	1322
$C_{34}H_{36}O_5S$	4-Methylphenyl 2,3,4-tri-O-benzyl-b-D-thioglucopyranoside	1035
$C_{34}H_{36}O_6$	2,3,4,6-Tetra-O-benzyl-a-D-galactopyranose	1319
	2,3,4,6-Tetra-O-benzyl-D-galactopyranose	1319
	1,2,3,6-Tetra-O-benzyl-b-D-galactopyranoside	1319
	1,3,4,6-Tetra-O-benzyl-b-D-galactopyranoside	1319
	2,3,4,6-Tetra-O-benzyl-D-glucopyranose	1320
	1,2,3,4-Tetra-O-benzyl-b-D-glucopyranoside	1320
	1,2,3,6-Tetra-O-benzyl-b-D-glucopyranoside	1320
	1,4,5,6-Tetra-O-benzyl-myo-inositol	1321
	3,4,5,6-Tetra-O-benzyl-myo-inositol	1321
	2,3,4,6-Tetra-O-benzyl-D-mannopyranose	1322
	1,2,3,4-Tetra-O-benzyl-a-D-mannopyranoside	1322
$C_{34}H_{36}N_6O_6$	2'-Deoxy-N2-DMF-5'-O-DMT-guanosine	493
$C_{34}H_{36}O_7$	4-Methoxyphenyl 2,4,6-tri-O-benzyl-b-D-galactopyranoside	964
$C_{34}H_{37}N_5O_6$	2'-Deoxy-5'-O-DMT-N2-isopropylguanosine	506
$C_{34}H_{37}N_3O_7$	2'-Deoxy-5'-O-DMT-N4-isobutyrylcytidine	503
$C_{34}H_{37}N_3O_8$	N4-Acetyl-5'-O-DMT-2'-O-methyl-5-methylcytidine	51
$C_{34}H_{37}N_3O_{17}$	4-Nitrophenyl 2-acetamido-3-O-(3,4,6-tri-O-acetyl-2-deoxy-2-phthalimido-b-D-glucopyranosyl)-2-deoxy-a-D-galactopyranoside	1121
$C_{34}H_{38}O_6$	1,3,4,5-Tetra-O-benzyl-D-glucitol	1320
$C_{34}H_{38}O_{11}P_2$	2,5-Anhydro-D-glucitol-1,6-bis-(dibenzylphosphate)	171
$C_{34}H_{39}N_3O_{13}$	N-Fmoc-N-(2-acetamido-3,4,6-tri-O-acetyl-2-deoxy-a-D-glucopyranosyl)-L-asparagine	731
$C_{34}H_{39}NO_{16}$	4-Nitrophenyl 2-O-(2,3,4-tri-O-acetyl-a-L-fucopyranosyl)-6-O-benzoyl-3,4-O-isopropylidene-a-D-galactopyranoside	1146
$C_{34}H_{40}N_2O_5Si$	2'-O-tert-Butyldimethylsilyl-3'-deoxy-5'-O-trityluridine	363
$C_{34}H_{40}N_4O_7S$	Fmoc-Arg(Pbf)-OH	731
$C_{34}H_{40}O_9Si$	Methyl 2,3,4-tri-O-benzoyl-6-O-tert-butyldimethylsilyl-a-D-galactopyranoside	1053
	Methyl 2,3,4-tri-O-benzoyl-6-O-tert-butyldimethylsilyl-a-D-glucopyranoside	1053
	Methyl 2,3,4-tri-O-benzoyl-6-O-tert-butyldimethylsilyl-a-D-mannopyranoside	1053

Formula Index

Formula	Product Name	Page
$C_{34}H_{41}NO_8Si$	4-Methoxyphenyl 3-O-benzyl-6-O-tert-butyldimethylsilyl-2-deoxy-2-phthalimido-b-D-glucopyranoside	953
$C_{34}H_{42}O_{20}$	Typhaneoside	1409
$C_{34}H_{43}O_{10}S_3.3Na$	8-Octadecyloxypyrene-1,3,6-trisulfonic acid trisodium salt	1159
$C_{34}H_{44}O_{18}$	4-Methoxyphenyl 2,3,6-tri-O-acetyl-4-O-(2,4,6-tri-O-acetyl-3-O-allyl-b-D-galactopyranosyl)-b-D-glucopyranoside	963
$C_{34}H_{46}O_6Si$	Methyl 2,3,4-tri-O-benzyl-6-O-tert-butyldimethylsilyl-a-D-galactopyranoside	1056
	Methyl 2,3,4-tri-O-benzyl-6-O-tert-butyldimethylsilyl-a-D-glucopyranoside	1056
	Methyl 2,3,4-tri-O-benzyl-6-O-tert-butyldimethylsilyl-a-D-mannopyranoside	1056
$C_{34}H_{47}NO_{11}$	Aconitine	66
$C_{34}H_{47}N_3O_{18}$	4-Methylumbelliferyl N,N',N''-triacetyl-b-D-chitotrioside	1075
$C_{34}H_{48}O_{23}$	4-Methylumbelliferyl b-D-cellotetroside	1067
$C_{34}H_{49}ClN_2O_8$	N-[2-(4'-Chlorophenylacetonitrile)]-2,3,4,6-tetra-pivaloyl-D-glucopyranoside	432
$C_{34}H_{49}FN_2O_9$	N-[2-(2'-Fluorobenzylacetonitrile)]-2,3,4,6-tetra-O-pivaloyl-D-glucopyranoside	720
	N-[2-(4'-Fluorobenzylacetonitrile)]-2,3,4,6-tetra-O-pivaloyl-D-glucopyranoside	720
$C_{34}H_{49}N_3O_{11}$	N-[2-(3'-Nitrophenylacetonitrile)]-2,3,4,6-tetra-O-pivaloyl-D-glucopyranoside	1122
	N-[2-(4'-Nitrophenylacetonitrile)]-2,3,4,6-tetra-O-pivaloyl-D-glucopyranoside	1123
$C_{34}H_{50}N_2O_9$	N-(2'-Phenylacetonitrile)-2,3,4,6-tetra-O-pivaloyl-D-glucopyranoside	1189
$C_{34}H_{50}N_4O_{10}$	N-[2-(2'-Hydroxyphenylacetonitrile)]-2,3,4,6-tetra-O-pivaloyl-D-glucopyranoside	840
$C_{34}H_{51}NO_9$	N-(4-Methylbenzyliden)imino-2,3,4,6-tetra-O-pivaloyl-D-glucopyranoside	985
$C_{34}H_{51}NO_{10}$	N-(4-Methoxybenzyliden)imino-2,3,4,6-tetra-O-pivaloyl-D-glucopyranoside	941
$C_{34}H_{58}O_6$	b-Sitosterol b-D-glucoside	1262
$C_{34}H_{58}N_2O_{26}$	Man-3 N-Glycan	924
$C_{34}H_{62}O_{31}$	Laminarihexaose	899
$C_{35}H_{27}NO_9$	2,3,4,6-Tetra-O-benzoyl-b-D-glucopyranosyl cyanide	1314
$C_{35}H_{27}NO_9S$	2,3,4,6-Tetra-O-benzoyl-b-D-glucopyranosyl isothiocyanate	1315
$C_{35}H_{28}O_{11}$	1,2,3,4-Tetra-O-benzoyl-a-D-glucuronide methyl ester	1315
	1,2,3,4-Tetra-O-benzoyl-D-glucuronide methyl ester	1315
$C_{35}H_{29}N_3O_6$	N4-Benzoyl-2'-deoxy-5'-O-pixylcytidine	239
$C_{35}H_{30}O_{10}$	1,2,3-Tri-O-benzoyl-4,6-O-(4-methoxybenzylidene)-b-D-galactopyranose	1379
	1,2,3-Tri-O-benzoyl-4,6-O-(4-methoxybenzylidene)-b-D-glucopyranose	1379
	1,2,3-Tri-O-benzoyl-4,6-O-(4-methoxybenzylidene)-a-D-mannopyranose	1379
$C_{35}H_{31}N_3O_5$	N4-Benzoyl-2'-deoxy-5'-O-tritylcytidine	240
$C_{35}H_{31}NO_7$	1,3-Di-O-benzyl-4,6-O-benzylidene-2-deoxy-2-phthalimido-b-D-glucopyranoside	574
$C_{35}H_{31}NO_8$	4-Methoxyphenyl 3-O-benzyl-4,6-O-benzylidene-2-deoxy-2-phthalimido-b-D-glucopyranoside	952
$C_{35}H_{31}N_3O_9S$	1-(3'-O-Nosyl-5'-O-trityl-2'-deoxy-b-D-lyxofuranosyl)thymine	1157
$C_{35}H_{32}FNO_6$	3,4,6-Tri-O-benzyl-2-deoxy-2-phthalimdo-b-D-glucopyranosyl fluoride	1384
$C_{35}H_{32}N_4O_6$	3,4,6-Tri-O-benzyl-2-deoxy-2-phthalimdo-b-D-glucopyranosyl azide	1384
$C_{35}H_{33}NO_6$	1,3,6-Tri-O-benzyl-2,4-dideoxy-2-phthalimido-b-D-glucopyranoside	1385
$C_{35}H_{33}NO_7$	1,3,6-Tri-O-benzyl-2-deoxy-2-phthalimido-b-D-glucopyranoside	1384
$C_{35}H_{33}NO_8$	1,3-Di-O-benzyl-4,6-O-benzylidene-2-(2-carboxybenzimido)-2-deoxy-b-D-glucopyranoside	573
$C_{35}H_{33}NO_9$	3-O-Benzyl-2-deoxy-1,6-di-O-methoxyphenyl-2-phthalimido-b-D-glucopyranoside	264
$C_{35}H_{34}O_6$	Benzyl 2,3-O-isopropylidene-6-O-trityl-5-keto-a-D-mannofuranose	276

Formula Index

Formula	Product Name	Page
$C_{35}H_{34}FN_2O_{10}.C_6H_{16}N$	1-(2'-Deoxy-5'-O-DMT-2'-fluoro-b-D-arabinofuranosyl)thymine 3'-O-succinate triethylammonium salt	497
$C_{35}H_{35}NO_6$	Benzyl 2,3-O-isopropylidene-6-O-trityl-5-keto-a-D-mannofuranoside 5-oxime	276
$C_{35}H_{35}F_3O_8S$	1,2,3,6-Tetra-O-benzyl-4-O-trifluoromethanesulfonyl-b-D-mannopyranose	1323
$C_{35}H_{36}O_6$	3-O-Benzyl-1,2-O-isopropylidene-6-O-trityl-a-D-glucofuranose	276
	Benzyl 2,3-O-isopropylidene-6-trityl-a-D-mannofuranose	277
$C_{35}H_{36}O_6S$	4-Toluoyl 2-O-benzyl-4,6-O-benzylidene-3-O-p-methoxybenzyl-a-D-thiomannopyranoside	1355
$C_{35}H_{36}O_7$	Methyl 2,3,4-tri-O-benzyl-a-D-glucuronide benzyl ester	1057
	Methyl 2,3,4-tri-O-benzyl-b-D-glucuronide benzyl ester	1057
	1,2,3-Tri-O-benzyl-4,6-O-(4-methoxybenzylidene)-b-D-galactopyranose	1387
	1,2,3-Tri-O-benzyl-4,6-O-(4-methoxybenzylidene)-b-D-glucopyranose	1387
	1,2,3-Tri-O-benzyl-4,6-O-(4-methoxybenzylidene)-a-D-mannopyranose	1387
$C_{35}H_{36}FN_5O_7$	2'-Deoxy-5'-O-DMT-2'-fluoro-N2-isobutyrylguanosine	498
$C_{35}H_{36}N_2O_{10}$	5'-O-DMT-thymidine 3'-O-succinate	669
$C_{35}H_{36}N_2O_{11}.C_6H_{15}N$	5'-O-DMT-thymidine 3'-O-succinate triethylammonium salt	670
$C_{35}H_{37}NO_5$	Benzyl 5-amino-5-deoxy-2,3-O-isopropylidene-6-O-trityl-a-L-gulofuranoside	259
	Benzyl 5-amino-5-deoxy-2,3-O-isopropylidene-6-O-trityl-a-D-mannofuranoside	259
$C_{35}H_{37}N_5O_6$	2'-Deoxy-5'-O-DMT-N6-isobutyryladenosine	503
$C_{35}H_{37}N_5O_7$	2'-Deoxy-3'-O-DMT-N2-Isobutyrylguanosine	503
	2'-Deoxy-5'-O-DMT-N2-isobutyryl-a-guanosine	504
	2'-Deoxy-5'-O-DMT-N2-isobutyrylguanosine	504
$C_{35}H_{37}N_5O_8$	5'-O-DMT-N2-isobutyryl-9-(b-D-arabinofuranosyl)guanine	663
	5'-O-DMT-N2-isobutyrylguanosine	663
$C_{35}H_{37}N_5O_9P$	2'-Deoxy-5'-O-DMT-N2-isobutyrylguanosine 3'-H phosphonate triethylammonium salt	505
$C_{35}H_{38}O_5S$	Methyl 2,3,4,6-tetra-O-benzyl-b-D-thiogalactopyranoside	1045
$C_{35}H_{38}O_6$	Methyl 2,3,4,6-tetra-O-benzyl-a-D-galactopyranoside	1044
	Methyl 2,3,4,6-tetra-O-benzyl-D-galactopyranoside	1044
	Methyl 2,3,4,6-tetra-O-benzyl-a-D-glucopyranoside	1044
	Methyl 2,3,4,6-tetra-O-benzyl-D-glucopyranoside	1044
	Methyl 2,3,4,6-tetra-O-benzyl-a-D-mannopyranoside	1044
$C_{35}H_{38}N_6O_6$	3'-Amino-2',3'-dideoxy-5'-O-DMT-N2-isobutyrylguanosine	121
$C_{35}H_{38}N_6O_7$	N2-DMF-5'-O-DMT-2'-O-methylguanosine	659
$C_{35}H_{38}N_4O_8$	5-[N-(2-Aminoethyl)-3-E-acrylamido]-2'-deoxy-5'-O-DMT-uridine	126
$C_{35}H_{40}O_9$	Octyl 3,4,6-tri-O-benzoyl-a-D-mannopyranoside	1166
$C_{35}H_{40}O_{16}$	Methyl 3-O-(2,3,4,6-tetra-O-acetyl-b-D-glucopyranosyl)-4,6-O-benzylidene-2-O-benzoyl-a-D-glucopyranoside	1042
$C_{35}H_{41}NO_{11}$	3-O-(2-Acetamido-2-deoxy-D-glucopyranosyl)-1,2-di-O-benzyl-4,6-O-benzylidene-D-mannopyranoside	22
	Benzyl 3-O-(2-acetamido-2-deoxy-b-D-glucopyranosyl)-2-O-benzyl-4,6-O-benzylidene-a-D-mannopyranoside	253
$C_{35}H_{42}O_{12}$	Ethynyl estradiol 17-acetate-3-(2',3',4'-tri-O-acetyl-b-D-glucuronide) methyl ester	710
$C_{35}H_{45}N_2O_6P$	1',2'-Dideoxy-5'-O-DMT-ribose 3'-CE phosphoramidite	596
$C_{35}H_{46}O_{17}$	4-Methoxyphenyl 2,6-di-O-acetyl-4-O-[2,4,6-tri-O-acetyl-3-O-allyl-b-D-galactopyranosyl]-3-O-allyl-b-D-glucopyranoside	955
$C_{35}H_{49}NO_{10}$	Buprenophine b-D-glucuronide	355
$C_{35}H_{50}N_2O_{11}$	N-[(4'-Nitrophenyl)-1-propenyl] imino-2,3,4,6-tetra-O-pivaloyl-D-glucopyranoside	1141
$C_{35}H_{51}NO_9$	N-(Phenyl-1-propenyl)imino-2,3,4,6-tetra-O-pivaloyl-D-glucopyranoside	1197

Formula Index

Formula	Product Name	Page
$C_{35}H_{52}N_2O_9$	N-[2-(4'-Methylphenylacetonitrile)]-2,3,4,6-tetra-O-pivaloyl-D-glucopyranoside	1031
$C_{35}H_{52}N_2O_{10}$	N-[2-(4'-Methoxyphenylacetonitrile)]-2,3,4,6-tetra-O-pivaloyl-D-glucopyranoside	949
$C_{35}H_{56}N_3.Br$	8-Octadecylacridine orange bromide	1158
$C_{35}H_{64}O_{10}Si$	1,2,3,4-Tetra-O-pivaloyl-6-O-triisopropylsilyl-b-D-galactopyranose	1339
	1,2,3,4-Tetra-O-pivaloyl-6-O-triisopropylsilyl-b-D-glucopyranose	1339
	1,2,3,4-Tetra-O-pivaloyl-6-O-triisopropylsilyl-a-D-mannopyranose	1339
$C_{36}H_{28}Cl_3NO_{10}$	2,3,4,6-Tetra-O-benzoyl-a-D-galactopyranosyl trichloroacetimidate	1314
	2,3,4,6-Tetra-O-benzoyl-D-galactopyranosyl trichloroacetimidate	1314
$C_{36}H_{29}N_5O_5$	N6-Benzoyl-2'-deoxy-5'-O-pixyladenosine	239
$C_{36}H_{30}N_8O_3$	3'-Azido-N4-benzoyl-5'-O-trityl-2',3'-dideoxyadenosine	203
$C_{36}H_{30}Cl_3NO_9$	2,4,6-Tri-O-benzoyl-3-benzyl-D-mannopyranosyl trichloroacetimidate	1376
$C_{36}H_{30}O_{16}$	Salvianolic acid B	1253
$C_{36}H_{33}NO_9$	4-Methoxyphenyl 2-deoxy-3-benzyl-4,6-O-(4-methoxybenzylidene)-2-phthalimido-b-D-glucopyranoside	954
$C_{36}H_{36}Cl_3NO_6$	2,3,4,6-Tetra-O-benzyl-D-galactopyranosyl trichloroacetimidate	1319
	2,3,4,6-Tetra-O-benzyl-a-D-glucopyranosyl trichloroacetimidate	1321
$C_{36}H_{38}O_7$	1-O-Acetyl-2,3,4,6-tetra-O-benzyl-b-D-galactopyranose	62
	2-O-Acetyl-1,3,4,6-tetra-O-benzyl-b-D-galactopyranoside	62
$C_{36}H_{38}N_4O_7$	7-Deaza-2'-deoxy-5'-O-DMT-N2-isobutyrylguanosine	475
$C_{36}H_{38}N_2O_{12}$	Muraglitazar acyl-b-D-glucuronide	1088
$C_{36}H_{39}NO_5S$	2-Acetamido-1,3,4,6-tetra-O-benzyl-2-deoxy-b-D-thioglucopyranose	30
$C_{36}H_{39}NO_6$	2-Acetamido-1,3,4,6-tetra-O-benzyl-2-deoxy-a-D-glucopyranoside	29
$C_{36}H_{39}NO_8$	Benzyl 2-acetamido-2-deoxy-6-O-DMT-a-D-galactopyranoside	251
$C_{36}H_{39}N_5O_8$	5'-O-DMT-N2-isobutyryl-2'-O-methylguanosine	663
$C_{36}H_{40}O_5S$	Ethyl 2,3,4,6-tetra-O-benzyl-b-D-thioglucopyranoside	703
$C_{36}H_{40}O_8$	C-Ethylcalix[4]resorcinarene	691
$C_{36}H_{42}N_6O_6$	5'-O-DMT-2'-O-pentylaminoadenosine	667
$C_{36}H_{42}N_2O_8$	5'-O-DMT-5-methyl-2'-O-pentyluridine	665
$C_{36}H_{42}O_{10}S_2$	2,3,4,6-Tetra-O-benzyl-1,5-di-O-mesyl-D-glucitol	1318
$C_{36}H_{42}O_{18}$	Etoposide D-glucuronide	711
$C_{36}H_{43}NO_{15}$	Benzyl 2-acetamido-3-O-(2,3,4,6-tetra-O-acetyl-b-D-galactopyranosyl)-4,6-O-benzylidene-2-deoxy-a-D-glucopyranose	256
	Benzyl 2-acetamido-3-O-(2,3,4,6-tetra-O-acetyl-b-D-galactopyranosyl)-4,6-O-benzylidene-2-deoxy-a-D-glucopyranoside	256
	Benzyl 2-acetamido-3-O-(2,3,4,6-tetra-O-acetyl-b-D-galactopyranosyl)-2-deoxy-4,6-O-benzylidene-a-D-galactopyranose	256
$C_{36}H_{44}N_2O_{18}$	4-Methylumbelliferyl b-D-chitobiose heptaacetate	1067
$C_{36}H_{45}NO_{15}$	2-Acetamido-4-O-(2,3,4,6-tetra-O-acetyl-b-D-galactopyranosyl)-1,6-di-O-benzyl-2-deoxy-a-D-glucopyranoside	29
$C_{36}H_{45}N_3O_{58}S_9K_{12}$	Heparin derived dp6 Saccharide	811
$C_{36}H_{50}O_{25}$	4-O-Acetyl-3,6-di-O-(2,3,4,6-tetra-O-acetyl-a-D-mannopyranosyl)-D-mannopyranose	49
$C_{36}H_{51}N_3O_{11}$	N-[2-(4'-Nitrophenyl)-1-cyano-3-butene]-2,3,4,6-tetra-O-pivaloyl-D-glucopyranoside	1128
$C_{36}H_{52}O_8$	6-O-Benzyl-1-(-)-carboxymenthyl-2,3:4,5-di-O-cyclohexylidene-L-myo-inositol	263
	6-O-Benzyl-1-(-)-carboxymenthyl-2,3;4,5-di-O-cyclohexylidene-D-myo-inositol	263
$C_{36}H_{53}NO_9$	N-(Phenyl-2-methyl-1-propenyl) imino-2,3,4,6-tetra-O-pivaloyl-D-glucopyranoside	1196
$C_{36}H_{53}NO_{10}$	N-[(4'-Methoxyphenyl)-1-propenyl]imino-2,3,4,6-tetra-O-pivaloyl-D-glucopyranoside	961

Formula Index

$C_{36}H_{54}N_7O_8PSi$

Formula	Product Name	Page
$C_{36}H_{54}N_7O_8PSi$	5'-O-Benzoyl-2'-O-tert-butyldimethylsilyl-N2-isobutyrylguanosine 3'-CE phosphoramidite	225
$C_{36}H_{55}NO_{28}$	4-Nitrophenyl b-D-cellopentaoside	1127
	4-Nitrophenyl a-D-maltopentaoside	1138
$C_{36}H_{56}N_7O_7PSi$	5'-O-Benzyl-2'-O-tert-butyldimethylsilyl-N2-Isobutyrylguanosine 3'-CE phosphoramidite	262
$C_{36}H_{56}N_8O_{16}$	Dipyridamole di-O-b-D-glucuronide	655
$C_{36}H_{60}O_7$	b-Sitosterol b-D-glucuronide methyl ester	1262
$C_{36}H_{60}O_{30}$	Cyclomaltohexaose	463
$C_{36}H_{62}O_8$	20(s)-Ginsenoside Rh2	1257
$C_{36}H_{62}O_9$	Ginsenoside Rh1	773
$C_{36}H_{62}O_{31}$	D-Cellohexaose	387
	Isomaltohexaose	872
	Maltohexaose	918
$C_{36}H_{63}N_3O_{24}$	3'-Sialyl Lewis X b 1-O-n-pentylamine	1260
$C_{36}H_{68}N_6O_{25}.6HCl$	Chitohexaose 6HCl	390
	Chitosan hexamer	391
$C_{36}H_{70}O_3$	Stearic anhydride	1270
$C_{37}H_{30}O_{10}$	4-Methylumbelliferyl 2,3-di-O-benzoyl-4,6-O-benzylidene-b-D-galactopyranoside	1068
$C_{37}H_{30}O_{11}$	4-Methylumbelliferyl 2,3,6-tri-O-benzoyl-b-D-galactopyranoside	1076
$C_{37}H_{30}O_{14}S$	4-Methylumbelliferyl 2,3,4-tri-O-benzoyl-b-D-galactopyranoside-6-sulfate	1076
$C_{37}H_{32}N_8O_4$	3'-Azido-N6-benzoyl-5'-O-MMT-2',3'-dideoxyadenosine	203
$C_{37}H_{34}FN_3O_7$	N4-Benzoyl-1-(2'-deoxy-5'-O-DMT-2'-fluoro-b-D-arabinofuranosyl) cytosine	234
	N4-Benzoyl-2'-deoxy-5'-O-DMT-2'-fluorocytidine	236
$C_{37}H_{34}N_2O_8S$	2'-O-Benzoyl-5'-O-DMT-4-thiouridine	244
$C_{37}H_{35}N_3O_7$	N4-Benzoyl-2'-deoxy-5'-O-DMT-a-cytidine	231
	N4-Benzoyl-2'-deoxy-5'-O-DMT-cytidine	232
	N4-Benzoyl-3'-deoxy-5'-O-DMT-cytidine	232
$C_{37}H_{35}N_3O_8$	N4-Benzoyl-5'-O-DMT-cytidine	242
$C_{37}H_{35}N_3O_9P.C_6H_{16}N$	N4-Benzoyl-2'-deoxy-5'-O-DMT-cytidine 3'-phosphonate triethylammonium salt	233
$C_{37}H_{35}NO_{11}$	4-Nitrophenyl 2,3,4-tri-O-acetyl-6-O-trityl-a-D-glucopyranoside	1148
$C_{37}H_{35}N_3O_{11}S$	1-(2'-Deoxy-5'-O-DMT-3'-O-nitrophenylsulphonyl-b-D-lyxofuranosyl)thymine	509
$C_{37}H_{36}N_4O_6$	3'-Amino-N4-benzoyl-2',3'-dideoxy-5'-O-DMT-cytidine	96
$C_{37}H_{37}F_3N_4O_9$	5'-O-DMT-5-[N-(2-(trifluoroacetamido)ethyl)-3-E-acrylamido]-2'-deoxyuridine	670
$C_{37}H_{40}O_5$	4,5,6-Tri-O-benzyl-3-benzyloxymethyl-octa-1,7-dien-3-ol	1383
$C_{37}H_{40}O_6$	Allyl 2,3,4,6-tetra-O-benzyl-a-D-glucopyranoside	88
$C_{37}H_{41}F_3N_2O_{11}S$	Tipranovir b-D-glucuronide	1354
$C_{37}H_{42}O_6$	Isopropyl 2,3,4,6-tetra-O-benzyl-b-D-glucopyranoside	884
$C_{37}H_{42}FN_4O_6P$	2'-Deoxy-2'-fluoro-5'-O-trityluridine 3'-CE phosphoramidite	523
$C_{37}H_{43}N_4O_6P$	2'-Deoxy-5'-O-trityluridine 3'-CE phosphoramidite	550
$C_{37}H_{44}N_6O_6$	5'-O-DMT-2'-O-hexylaminoadenosine	661
$C_{37}H_{45}N_4O_5S_2.C_2F_3O_2$	Sulforhodamine 101 cadaverine TFA salt	1277
$C_{37}H_{45}N_3O_8$	5'-O-DMT-2'-O-hexylamino-5-methyluridine	661
$C_{37}H_{46}O_9Si$	Methyl 2,3,4-tri-O-benzoyl-6-O-triisopropylsilyl-a-D-galactopyranoside	1054
	Methyl 2,3,4-tri-O-benzoyl-6-O-triisopropylsilyl-a-D-glucopyranoside	1055
	Methyl 2,3,4-tri-O-benzoyl-6-O-triisopropylsilyl-a-D-mannopyranoside	1055
$C_{37}H_{48}N_3O_9P$	5-O-DMT-thymidine 3'-H phosphonate triethylammonium salt	669
$C_{37}H_{52}O_6Si$	Methyl 2,3,4-tri-O-benzyl-6-O-triisopropylsilyl-a-D-glucopyranoside	1058
	Methyl 2,3,4-tri-O-benzyl-6-O-triisopropylsilyl-a-D-mannopyranoside	1058
$C_{37}H_{52}O_{23}$	3,6-Di-O-(3,4,6-tri-O-acetyl-b-D-mannopyranosylethylidyne)-1,2-O-ethylidene-b-D-mannopyranose	659
$C_{37}H_{54}NO_9$	N-(2-Phenyl-1-cyano-3-butene)-2,3,4,6-tetra-O-pivaloyl-D-glucopyranoside	1192

Formula Index

Formula	Product Name	Page
$C_{37}H_{54}N_2O_{10}$	N-[2-(4'-Methoxyphenyl)-1-cyano-3-butene)-2,3,4,6-tetra-O-pivaloyl-D-glucopyranoside	954
$C_{37}H_{58}N_2O_9$	N-[(4'-Dimethylaminophenyl)-1-propenyl]imino-2,3,4,6-tetra-O-pivaloyl-D-glucopyranoside	638
$C_{37}H_{62}N_2O_{28}$	Sialyl lewis A pentaose	1259
	Sialyl Lewis X pentaose	1260
$C_{37}H_{62}N_2O_{29}$	GM1-Pentasaccharide	801
	LS-tetrasaccharide a	911
	LS-tetrasaccharide b	911
	LS-tetrasaccharide c	911
$C_{37}H_{78}ClN$	Tridodecylmethylammonium chloride	1393
$C_{38}H_{32}N_2O_5$	Fmoc-Asn(Trt)-OH	731
$C_{38}H_{34}N_8O_5$	3'-Azido-N6-benzoyl-5'-O-DMT-2',3'-dideoxyadenosine	203
$C_{38}H_{34}FN_5O_6$	N6-Benzoyl-2'-deoxy-5'-O-DMT-2'-fluoroadenosine	233
$C_{38}H_{35}N_5O_6$	N6-Benzoyl-2'-deoxy-5'-O-DMT-a-adenosine	229
	N6-Benzoyl-2'-deoxy-5'-O-DMT-adenosine	230
	N2-Benzoyl-9-(2'-deoxy-5'-O-DMT-2'-deoxy-b-D-ribofuranosyl) purine	233
$C_{38}H_{35}N_5O_7$	N2-Benzoyl-2'-deoxy-5'-O-DMT-guanosine	236
	N6-Benzoyl-2'-deoxy-5'-O-DMT-8-oxo-adenosine	237
	N6-Benzoyl-5'-O-DMT-adenosine	241
	N2-Benzoyl-9-(5'-O-DMT-b-D-ribofuranosyl)purine	244
$C_{38}H_{35}N_5O_8P.C_6H_{16}N$	N6-Benzoyl-2'-deoxy-5-O-DMT-adenosine 3'-phosphonate triethylammonium salt	231
$C_{38}H_{36}N_6O_5$	3'-Amino-N6-benzoyl-2',3'-dideoxy-5'-O-DMT-adenosine	96
	N6-Benzoyl-3'-N-DMT-2',3'-dideoxyadenosine	242
$C_{38}H_{36}FN_3O_7$	N4-Benzoyl-1-(2'-deoxy-5'-O-DMT-2'-fluoro-b-D-arabinofuranosyl)-5-methylcytosine	235
	N4-Benzoyl-2'-deoxy-5'-O-DMT-2'-fluoro-5-methylcytidine	236
$C_{38}H_{37}N_3O_7$	N4-Benzoyl-2'-deoxy-5'-O-DMT-5-methylcytidine	237
$C_{38}H_{37}N_3O_8$	N4-Benzoyl-5'-O-DMT-2'-O-methylcytidine	243
	N4-Benzoyl-5'-O-DMT-5-methylcytidine	243
$C_{38}H_{40}N_2O_{11}P_2$	Thymidine 3',5'-tetrabenzyldiphosphate	1351
$C_{38}H_{42}N_2O_6$	Tetrandrine	1336
$C_{38}H_{43}N_6O_5P$	2'-Deoxy-5'-O-tritylinosine 3'-CE phosphoramidite	549
$C_{38}H_{43}FO_9$	2,3,4,6-Tetra-O-(4-methoxybenzyl)-D-galactopyranosyl fluoride	1331
$C_{38}H_{44}N_2O_2$	4.4'-Bis (2-[4-(hexyloxy)phenyl] ethenyl)-2,2'-bipyridine	293
$C_{38}H_{44}FN_4O_7P$	2'-Deoxy-2'-fluoro-5'-O-MMT-uridine 3'-CE phosphoramidite	521
$C_{38}H_{45}N_4O_6P$	5'-O-Tritylthymidine 3'-CE phosphoramidite	1407
$C_{38}H_{45}NO_7$	1,5,6,7-Tetra-O-benzylvoglibose	1324
$C_{38}H_{46}O_9$	Neogambogic acid	1102
$C_{38}H_{48}N_3O_8P$	5'-O-DMT-thymidine 3'-Me phosphonamidite	669
$C_{38}H_{48}O_{19}$	Epimedin B	678
$C_{38}H_{51}BrO_{25}$	2,3,6-Tri-O-acetyl-4-O-(2,3,6-tri-O-acetyl-4-O-(2,3,4,6-tetra-O-acetyl-b-D-galactopyranosyl)-b-D-glucopyranosyl)-a-D-glucopyranosyl bromide	1373
	2,3,6-Tri-O-acetyl-4-O-(2,3,6-tri-O-acetyl-4-O-(2,3,4,6-tetra-O-acetyl-a-D-glucopyranosyl)-a-D-glucopyranosyl)-a-D-glucopyranosyl bromide	1373
$C_{38}H_{52}N_5O_8PSi$	N4-Benzoyl-5'-O-benzoyl-2'-O-tert-butyldimethylsilylcytidine 3'-CE phosphoramidite	222
$C_{38}H_{52}O_{25}$	4-O-Acetyl-di-O-(2,3,4,6-tetra-O-acetyl-a-D-mannopyranosyl)-1,2-ethyledine-b-D-mannopyranose	49
	4-O-Acetyl-3,6-di-O-(3,4,6-tri-O-acetyl-b-D-mannopyranosyl-ethylidyne)-1,2-ethylidene-b-D-mannopyranose	49
$C_{38}H_{54}O_{19}$	Crocin II	449
$C_{38}H_{56}O_9Si$	Methyl 6-O-tert-butyldiphenylsilyl-2,3,4-tri-O-pivaloyl-a-D-galactopyranoside	987
	Methyl 6-O-tert-butyldiphenylsilyl-2,3,4-tri-O-pivaloyl-a-D-glucopyranoside	987
	Methyl 6-O-tert-butyldiphenylsilyl-2,3,4-tri-O-pivaloyl-a-D-mannopyranoside	988
$C_{38}H_{60}O_{18}$	Stevioside	1270
$C_{38}H_{65}NO_{29}$	Lacto-N-difucohexaose I	893
	Lacto-N-difucohexaose II	894
	Lacto-N-difucohexaose IV	894
	Lacto-N-neodifucohexaose LNnDH	896
	Lewis Y hexasaccharide	906
$C_{38}H_{65}NO_{30}$	B antigen hexaose	215
	Globo-H	774
$C_{38}H_{65}NO_{31}$	Man5GlcNAc	923
$C_{38}H_{66}O_6$	Kojic acid dipalmitate	891
$C_{38}H_{76}N_2O_2$	N,N'-Ethylenebisoctadecanamide	695
$C_{39}H_{31}N_3O_5$	2',3'-Dideoxy-5'-O-DMT-cytidine	596

Formula Index

$C_{39}H_{32}F_5NO_{16}$

Formula	Product Name	Page
$C_{39}H_{32}F_5NO_{16}$	5-(-Pentafluorobenzoylamino) fluoroscein di-b-D-galactopyranoside	1181
$C_{39}H_{33}N_3O_7$	4-Azido-2,3-di-O-benzoyl-4-deoxy-6-O-trityl-a-D-glucopyranoside	210
$C_{39}H_{34}N_2O_5$	Fmoc-Gln(Trt)-OH	732
$C_{39}H_{35}D_3N_4O_8$	Telmisartan-D3-acyl-b-D-glucuronide	1283
$C_{39}H_{35}F_3N_4O_8$	N4-Benzoyl-2'-deoxy-5'-O-DMT-2'-trifluoroacetamido-cytidine	238
$C_{39}H_{37}N_5O_7$	N6-Benzoyl-5'-O-DMT-2'-O-methyladenosine	242
	2'-Deoxy-5'-O-DMT-N6-phenoxyacetyladenosine	510
$C_{39}H_{37}N_5O_8$	5'-O-DMT-2'-O-methyl-N6-phenoxyacetyladenosine	666
	5'-O-DMT-N2-phenylacetylguanosine	667
$C_{39}H_{38}N_4O_8$	Telmisartan acyl-b-D-glucuronide	1283
$C_{39}H_{39}N_5O_7$	N6-Benzoyl-5'-O-DMT-N3-methyladenosine	242
$C_{39}H_{39}N_3O_8$	N4-Benzoyl-5'-O-DMT-2'-O-methyl-5-methylcytidine	243
$C_{39}H_{39}FN_5O_{10}.C_6H_{16}N$	9-(2'-Deoxy-5'-O-DMT-2'-fluoro-b-D-arabinofuranosyl)-N2-isobutyrylguanine	496
	9-(2'-Deoxy-5'-O-DMT-2'-fluoro-b-D-arabinofuranosyl)-N2-isobutyrylguanine 3'-O-succinate triethylammonium salt	496
$C_{39}H_{39}NO_{14}$	N-Fmoc-O-(2,3,4,6-tetra-O-acetyl-b-D-galactopyranosyl)-L-tyrosine	733
$C_{39}H_{40}FN_5O_{10}.C_6H_{16}N$	2'-Deoxy-5'-O-DMT-2'-fluoro-N2-isobutyrylguanosine 3'-O-succinate triethylammonium salt	499
$C_{39}H_{40}O_{16}$	3,4,6-Tri-O-acetyl-2-O-(2,3,4-tri-O-benzoyl-a-L-fucopyranosyl) -D-galactopyranoside	1373
$C_{39}H_{41}N_5O_{10}$	2'-Deoxy-5'-O-DMT-N2-isobutyrylguanosine 3'-O-succinate	505
$C_{39}H_{45}N_6O_6P$	2'-Deoxy-5'-O-MMT-inosine 3'-CE phosphoramidite	539
$C_{39}H_{45}FN_2O_{11}$	Atorvastatin acyl-b-D-glucuronide	196
$C_{39}H_{46}N_4O_8$	5-[N-(6-Aminohexyl)-3-E-acrylamido]-2'-deoxy-5'-O-DMT-uridine	129
$C_{39}H_{46}BrN_4O_8P$	5-Bromo-2'-deoxy-5'-O-DMT-uridine 3'-CE phosphoramidite	324
$C_{39}H_{46}FN_4O_8P$	1-(2'-Deoxy-5'-O-DMT-2'-fluoro-b-D-arabinofuranosyl)uracil 3'-CE phosphoramidite	498
$C_{39}H_{46}N_4O_8PD$	2'-Deoxy-5'-O-DMT-5-D-uridine 3'-CE phosphoramidite	512
$C_{39}H_{46}FN_4O_8P$	2'-Deoxy-5'-O-DMT-2'-fluorouridine 3'-CE phosphoramidite	500
	2'-Deoxy-5'-O-DMT-2'-fluorouridine 3-CE phosphoramidite	501
	2'-Deoxy-5'-O-DMT-5-fluorouridine 3'-CE phosphoramidite	501
$C_{39}H_{46}IN_4O_8P$	2'-Deoxy-5'-O-DMT-5-iodouridine 3'-CE phosphoramidite	502
$C_{39}H_{47}N_4O_7P$	5'-O-MMT-thymidine 3'-CE phosphoramidite	1082
$C_{39}H_{47}N_4O_8P$	2'-Deoxy-5'-O-DMT-pseudouridine 3'-CE phosphoramidite	511
	2'-Deoxy-5'-O-DMT-uridine 3'-CE phosphoramidite	512
	5'-O-Methoxytrityluridine 3'-CE phosphoramidite	966
$C_{39}H_{48}N_5O_6P$	5'-Amino-5'-deoxy-5'-N-MMT-thymidine 3'-CE phosphoramidite	118
$C_{39}H_{49}N_4O_8P$	N4-Acetyl-2'-deoxy-5'-O-DMT-cytidine 3'-Me phosphonamidite	44
	5,6-Dihydro-2'-deoxy-5'-O-DMT-uridine 3'-CE phosphoramidite	613
$C_{39}H_{50}O_{19}$	Epimedin C	677
$C_{39}H_{50}O_{20}$	Epimedin A	678
$C_{39}H_{52}N_7O_7PSi$	N6-Benzoyl-5'-O-benzoyl-2'-O-tert-butyldimethylsilyladenosine 3'-CE phosphoramidite	222
$C_{39}H_{54}N_7O_6PSi$	N6-Benzoyl-5'-O-benzyl-2'-O-tert-butyldimethylsilyladenosine 3'-CE phosphoramidite	223
$C_{39}H_{54}N_5O_8PSi$	N4-Benzoyl-2'-O-tert-butyldimethylsilyl-5'-O-toluoylcytidine 3'-CE phosphoramidite	226
$C_{39}H_{54}N_5O_9PSi$	5'-O-Anisoyl-N4-benzoyl-2'-O-tert-butyldimethylsilylcytidine 3'-CE phosphoramidite	178
$C_{39}H_{58}N_2O_{16}$	8-Methoxycarbonyloctyl 2-acetamido-4-O-(2-acetamido-3,4,6-tri-O-acetyl-2-deoxy-b-D-glucopyranosyl)-3-O-benzyl-2-deoxy-b-D-glucopyranoside	941
$C_{39}H_{59}N_2O_9$	N-[2-(4'-Dimethylaminophenyl)-1-cyano-3-butene]-2,3,4,6-tetra-O-pivaloyl-D-glucopyranoside	638
$C_{39}H_{64}O_{13}$	Timosaponin A-III	1353

Formula Index

Formula	Product Name	Page
$C_{39}H_{64}N_4O_{29}$	N-Acetylneuraminyl-(a2-3)-D-galactopyranosyl-(b1-3)-[N-acetylneuraminyl-(a2-6)]-D-N-acetylgalactosaminyl serine	60
$C_{40}H_{30}N_{10}O_6.2Cl$	Nitrotetrazolium blue chloride	1152
$C_{40}H_{30}Cl_2N_{10}O_6$	Nitroblue tetrazolium chloride	1112
$C_{40}H_{32}N_8O_2.2Cl$	Tetrazolium Blue	1340
$C_{40}H_{33}N_3O_4$	Fmoc-His(Trt)-OH	732
$C_{40}H_{35}N_3O_7$	Methyl 4-azido-2,3-di-O-benzoyl-4-deoxy-6-O-trityl-a-D-glucopyranoside	980
$C_{40}H_{36}O_{15}$	Naphthofluorescein di-O-(b-D-galactopyranoside)	1093
$C_{40}H_{40}O_{10}$	Propofol 2,3,4-tri-O-benzoyl-b-D-glucuronide methyl ester	1214
$C_{40}H_{40}O_{10}S_2$	Methyl 2,3-di-O-p-toluenesulfonyl-6-O-trityl-a-D-glucopyranoside	1007
$C_{40}H_{41}O_5S$	Phenyl 2,3,4,6-tetra-O-benzyl-b-D-thiogalactopyranoside	1200
	Phenyl 2,3,4,6-tetra-O-benzyl-b-D-thioglucopyranoside	1200
$C_{40}H_{41}NO_{15}$	2-O-(3,4,6-Tri-O-acetyl-2-deoxy-2-N-phthalimido-b-D-glucopyranosyl)-3-O-benzyl-4,6-benzylidene-D-mannopyranoside	1364
$C_{40}H_{41}NO_{18}$	4-Nitrophenyl 3-O-(2,3,4,6-tetra-O-acetyl-a-D-mannopyranosyl)-2-O-benzoyl-4,6-O-benzylidene-a-D-mannopyranoside	1143
$C_{40}H_{41}NO_{19}$	4-Nitrophenyl 3-O-(2,3,4,6-tetra-O-acetyl-a-D-mannopyranosyl)-2,4-di-O-benzoyl-b-D-mannopyranoside	1144
$C_{40}H_{42}O_{10}Si$	1,2,3,4-Tetra-O-benzoyl-6-O-tert-butyldimethylsilyl-b-D-galactopyranose	1312
	1,2,3,4-Tetra-O-benzoyl-6-O-tert-butyldimethylsilyl-b-D-glucopyranose	1312
	1,2,3,4-Tetra-O-benzoyl-6-O-tert-butyldimethylsilyl-a-D-mannopyranose	1312
	1,2,3,4-Tetra-O-benzoyl-6-O-tert-butyldiphenylsilyl-b-D-galactopyranose	1312
	1,2,3,4-Tetra-O-benzoyl-6-O-tert-butyldiphenylsilyl-a-D-mannopyranose	1313
	1,2,3,4-Tetra-O-benzoyl-6-O-triisopropylsilyl-a-D-mannopyranose	1316
$C_{40}H_{43}NO_{10}$	Benzyl 2-acetamido-3,4-di-O-acetyl-2-deoxy-6-O-DMT-a-D-galactopyranoside	254
$C_{40}H_{43}NO_{16}S$	Raloxifene 6,4'-bis-b-D-glucuronide	1234
$C_{40}H_{45}N_2O_{11}.C_6H_{16}N$	5'-O-DMT-5-methyl-2'-O-pentyluridine 3'-O succinate triethylammonium salt	666
$C_{40}H_{46}N_4O_8PD_3$	5'-O-DMT-D3-thymidine 3'-CE phosphoramidite	669
$C_{40}H_{47}N_6O_6P$	2'-Deoxy-5'-O-DMT-nebularine 3'-CE phosphoramidite	509
$C_{40}H_{47}N_6O_7P$	2'-Deoxy-5'-O-DMT-inosine 3'-CE phosphoramidite	502
$C_{40}H_{47}NO_{16}$	5-Octanoylaminofluoroscein di-b-D-glactopyranoside	1160
$C_{40}H_{48}FN_4O_8P$	1-(2'-Deoxy-5'-O-DMT-2'-fluoro-b-D-arabinofuranosyl)thymine 3'-CE phosphoramidite	497
	2'-Deoxy-5'-O-DMT-2'-fluoro-5-methyluridine 3'-CE phosphoramidite	499
$C_{40}H_{48}BrN_4O_9P$	5-Bromo-5'-O-DMT-2'-O-methyluridine 3'-CE phosphoramidite	327
$C_{40}H_{48}O_9S$	Ethyl 2,3,4,6-tetra-O-(4-methoxybenzyl)-b-D-thiogalactopyranoside	704
	Ethyl 2,3,4,6-tetra-O-(4-methoxybenzyl)-b-D-thioglucopyranoside	704
$C_{40}H_{48}O_{10}S$	Ethyl 2,3,4,6-tetra-O-(4-methoxybenzyl)-b-D-thiogalactopyranoside S-oxide	704
$C_{40}H_{49}N_4O_7P$	2'-Deoxy-5'-O-DMT-5-methylzebularine 3'-CE phosphoramidite	509
$C_{40}H_{49}N_6O_7P$	N6-Acetyl-2'-deoxy-5'-O-DMT-adenosine 3'-Me phosphonamidite	43
$C_{40}H_{49}N_4O_8P$	3'-Deoxy-5'-O-DMT-5-methyluridine 2'-CE phosphoramidite	509
	3'-O-DMT-thymidine 5'-CE phosphoramidite	668
	5'-O-DMT-thymidine 3'-CE phosphoramidite	669
$C_{40}H_{49}N_4O_9P$	5'-O-DMT-2'-O-methyluridine 3'-CE phosphoramidite	667
$C_{40}H_{50}O_6Si$	1,2,3,4-Tetra-O-benzyl-6-O-tert-butyldimethylsilyl-b-D-galactopyranose	1317
	1,2,3,4-Tetra-O-benzyl-6-O-tert-butyldimethylsilyl-b-D-glucopyranose	1317
	1,2,3,4-Tetra-O-benzyl-6-O-tert-butyldimethylsilyl-a-D-mannopyranose	1317
$C_{40}H_{51}N_4O_8P$	5,6-Dihydro-5'-O-DMT-thymidine 3'-CE phosphoramidite	613

Formula Index

Formula	Product Name	Page
$C_{40}H_{51}NO_{26}$	4-Nitrophenyl 2,3-di-O-(2,3,4,6-tetra-O-acetyl-b-D-glucopyranosyl)-b-D-glucopyranoside	1130
$C_{40}H_{52}N_2O_{16}$	4-O-(2-Acetamido-2-deoxy-3,4,6-tri-O-acetyl-b-D-glucopyranosyl) -1,6-di-O-benzyl-2-deoxy-a-D-muramic acid methyl ester	25
$C_{40}H_{54}N_7O_7PSi$	N6-Benzoyl-2'-O-tert-butyldimethylsilyl-5'-O-toluoyladenosine 3'-CE phosphoramidite	226
$C_{40}H_{54}N_7O_8PSi$	5'-O-Anisoyl-N6-benzoyl-2'-O-tert-butyldimethylsilyladenosine 3'-CE phosphoramidite	178
$C_{40}H_{54}O_{26}S$	1,2,3,6-Tetra-O-acetyl-4-O-(2,3,6-tri-O-acetyl-4-O-(2,3,4,6-tetra-O-acetyl-a-D-glucopyranosyl)-a-D-glucopyranosyl)-a-D-thioglucopyranose	1308
$C_{40}H_{54}O_{27}$	D-Cellotriose undecaacetate	388
	D-Maltotriose undecaacetate	922
	D-Raffinose undecaacetate	1234
$C_{40}H_{55}NO_{25}S$	1,2,3,6-Tetra-O-acetyl-4-O-[2,4,6-tri-O-acetyl-3-O-(2-acetamido-3,4,6-tri-O-acetyl-2-deoxy-b-D-glucopyranosyl)-b-D-galactoyranosyl]-b-D-thioglucopyranose	1308
$C_{40}H_{55}NO_{26}$	1,2,3,6-Tetra-O-acetyl-4-O-[2,4,6-tri-O-acetyl-3-O-(2-acetamido-3,4,6-tri-O-acetyl-2-deoxy-b-D-glucopyranosyl)-b-D-galactopyranosyl]-b-D-glucopyranose	1308
$C_{40}H_{56}O_2$	Zeaxanthin	1428
$C_{40}H_{57}N_3O_{24}$	Chitotriose undecaacetate	392
$C_{40}H_{58}O_{28}$	4-Methylumbelliferyl b-D-cellopentoside	1067
$C_{40}H_{62}O_{19}$	Sucrose acetoisobutyrate	1272
$C_{40}H_{67}N_5O_{26}$	N,N',N'',N''',N''''-Pentaacetyl chitopentaose	1176
$C_{40}H_{68}N_2O_{30}$	Oligomannose-3-Fuc (1-6) (Man-3-Fuc)	1167
$C_{40}H_{68}N_2O_{31}$	Lacto-N-hexaose	895
	p-Lacto-N-hexaose (pLNH)	896
	Lacto-N-neohexaose	896
$C_{40}H_{80}NO_8P$	1,2-Dipalmitoyl-rac-glycero-3-phosphocholine	651
$C_{41}H_{32}O_{11}$	1,2,3,5,6-Penta-O-benzoyl-D-galactofuranose	1180
	1,2,3,4,6-Penta-O-benzoyl-a-D-galactose	1180
	1,2,3,4,6-Penta-O-benzoyl-b-D-galactose	1180
	1,2,3,4,6-Penta-O-benzoyl-a-D-glucopyranose	1180
	1,2,3,4,6-Penta-O-benzoyl-D-mannopyranose	1180
$C_{41}H_{32}O_{26}$	1,2,3,4,6-Penta-O-galloyl-b-D-glucopyranose	1182
$C_{41}H_{39}NO_9$	2,3,4,6-Tetra-O-benzyl-1-O-(4-nitrobenzoyl)-b-D-glucopyranose	1322
$C_{41}H_{39}N_3O_{10}$	N4-Benzoyl-2'-deoxy-5'-O-DMT-cytidine 3'-O-succinate	233
	5'-O-DMT-2'-O-propylphthalimidouridine	668
$C_{41}H_{40}O_6S$	4-Methylphenyl 2,3,4-tri-O-benzyl-b-D-thioglucuronide benzyl ester	1035
$C_{41}H_{40}N_2O_{12}$	2-Acetamido-3-O-benzoyl-2-deoxy-a-D-galactopyranosyl Fmoc serine phenacyl ester	13
$C_{41}H_{40}Cl_3NO_{16}$	3,4,6-Tri-O-acetyl-2-O-(2,3,4-tri-O-benzoyl-a-L-fucopyranosyl) -D-galactopyranosyl trichloroacetimidate	1373
$C_{41}H_{42}NO_4$	N-Benzyl-2,3,4,6-tetra-O-benzyl-1,5-dideoxy-imino-L-iditol	282
$C_{41}H_{42}O_5S$	1,2,3,4,6-Penta-O-benzyl-b-D-thiogalactopyranoside	1180
$C_{41}H_{42}O_7$	4-Methoxyphenyl 2,3,4,6-tetra-O-benzyl-b-D-galactopyranoside	962
$C_{41}H_{42}O_{17}$	1,3,4,6-Tetra-O-acetyl-2-O-(2,3,4-tri-O-benzoyl-a-L-fucopyranosyl)-D-galactopyranose	1309
	2,3,4,6-Tetra-O-acetyl-1-O-(2,3,4-tri-O-benzoyl-a-L-fucopyranosyl)-D-galactopyranoside	1309
$C_{41}H_{44}ClNO_9S$	Montelukast acyl-b-D-glucuronide	1085
$C_{41}H_{45}F_3N_4O_9$	5'-O-DMT-5-[N-(6-(trifluoroacetamido)hexyl)-3-E-acryamido]-2'-deoxyuridine	670
$C_{41}H_{47}NO_{14}$	3-O-(2-Acetamido-3,4,6-tri-O-acetyl-2-deoxy-D-glucopyranosyl) -1,2-di-O-benzyl-4,6-O-benzylidene-D-mannopyranoside	32
$C_{41}H_{49}N_8O_5P$	2'-Deoxy-N2-DMF-5'-O-tritylguanosine 3'-CE phosphoramidite	495
$C_{41}H_{49}FN_5O_8P$	N4-Acetyl-2'-deoxy-5'-O-DMT-2'-fluorocytidine 3'-CE phosphoramidite	44
$C_{41}H_{49}N_6O_8P$	5'-O-DMT-2'-O-methylinosine 3'-CE phosphoramidite	665
$C_{41}H_{50}N_7O_6P$	2'-Deoxy-5'-O-DMT-N6-methyladenosine 3'-CE phosphoramidite	508

Formula Index

Formula	Product Name	Page
$C_{41}H_{50}N_7O_7P$	2'-Deoxy-5'-O-DMT-N2-methylguanosine 3'-CE phosphoramidite	508
	2'-Deoxy-5'-O-DMT-N6-methyl-8-oxoadenosine 3'-CE phosphoramidite	508
$C_{41}H_{50}N_5O_8P$	N4-Acetyl-2'-deoxy-3'-O-DMT-cytidine 5'-CE phosphoramidite	43
	N4-Acetyl-2'-deoxy-5'-O-DMT-cytidine 3'-CE phosphoramidite	44
$C_{41}H_{50}N_2O_{12}$	2-Acetamido-4-O-(2-acetamido-3,6-di-O-acetyl-2,4-dideoxy-b-D-glucopyranosyl)-1,3,6-tri-O-benzyl-2-deoxy-b-D-glucopyranoside	10
$C_{41}H_{51}N_4O_8P$	5'-O-DMT-4-methoxythymidine 3'-CE phosphoramidite	664
$C_{41}H_{51}N_4O_9P$	5'-O-DMT-2'-O-methyl-5-methyluridine 3'-CE phosphoramidite	665
$C_{41}H_{51}NO_{23}$	4-Nitrophenyl 6-O-(2,3,4,6-tetra-O-acetyl-a-D-mannopyranosyl)-2,3,4-tri-O-levulinoyl-a-D-mannopyranoside	1144
$C_{41}H_{52}N_5O_7P$	2'-Deoxy-5'-O-DMT-N4-ethylcytidine 3'-CE phosphoramidite	495
$C_{41}H_{52}O_9$	Methyl 2,3,4-tri-O-pivaloyl-6-O-trityl-a-D-galactopyranoside	1060
	Methyl 2,3,4-tri-O-pivaloyl-6-O-trityl-a-D-glucopyranoside	1060
	Methyl 2,3,4-tri-O-pivaloyl-6-O-trityl-a-D-mannopyranoside	1060
$C_{41}H_{59}N_3O_{27}$	4-Nitrophenyl 6'-deoxy-6'-(2-pyridylamino)-a-D-penta-(1-4)-glucopyranoside	1128
$C_{41}H_{64}O_{13}$	Digitoxin	611
	Momordin 1c	1083
$C_{41}H_{64}O_{14}$	Digoxin	612
	Gitoxin	773
$C_{41}H_{66}N_4O_{25}S$	3'-Sialyl Lewis X- biotin	1260
$C_{41}H_{68}O_{14}$	Astragaloside III	195
	Astragaloside IV	195
$C_{42}H_{36}O_6$	Calix[6]arene	375
$C_{42}H_{36}O_8$	19-Norandrosterone D-glucuronide	1155
$C_{42}H_{37}NO_8S$	1,2,6-Tri-O-benzyl-2-deoxy-4-O-[phenoxy(thiocarbonyl)]-2-phthalimido-b-D-glucopyranoside	1384
$C_{42}H_{38}FN_5O_9.C_6H_{16}N$	N6-Benzoyl-9-(2'-deoxy-5'-O-DMT-2'-fluoro-b-D-arabinofuranosyl) adenine 3'-O-succinate triethylammonium salt	234
$C_{42}H_{38}O_{20}$	Sennoside A	1256
	Sennoside B	1256
$C_{42}H_{39}N_5O_9$	N6-Benzoyl-2'-deoxy-5'-O-DMT-adenosine 3'-O-succinate	231
$C_{42}H_{40}F_3NO_6$	2,3,4,6-Tetra-O-benzyl-D-galactopyranosyl N-phenyl trifluoroacetimidate	1319
$C_{42}H_{40}FN_3O_{10}.C_6H_{16}N$	N4-Benzoyl-1-(2'-deoxy-5'-O-DMT-2'-fluoro-b-D-arabinofuranosyl)-5-methylcytosine-3'-O-succinate triethylammonium salt	235
$C_{42}H_{41}N_3O_{10}$	5'-O-DMT-5-methyl-3'-O-propylphthalimidouridine	666
$C_{42}H_{43}N_3O_{18}$	4-Nitrophenyl 2-acetamido-3-O-(3,4,6-tri-O-acetyl-2-deoxy-2-phthalimido-b-D-glucopyranosyl)-2-deoxy-4,6-O-p-methoxybenzylidene-a-D-galactopyranoside	1122
$C_{42}H_{48}N_5O_8P$	3-[2-Deoxy-5'-O-DMT-b-D-ribofuranosyl]pyrido[2,3-d] pyrimidine-2,7(8H)-dione 3'-CE phosphoramidite	511
$C_{42}H_{50}N_7O_7P$	N6-Acetyl-2'-deoxy-5'-O-DMT-adenosine 3'-CE phosphoramidite	43
$C_{42}H_{50}N_5O_7PS$	4-(2-Cyanoethylthio-2'-deoxy-5'-DMT-uridine 3'-CE phosphoramidite	453
$C_{42}H_{51}N_8O_5P$	2'-Deoxy-N6-DMF-5'-O-MMT-adenosine 3'-CE phosphoramidite	494
$C_{42}H_{51}N_4O_{10}P$	2'-Deoxy-5'-O-DMT-5-acetoxymethyluridine 3'-CE phosphoramidite	495
$C_{42}H_{52}N_7O_7P$	2'-Deoxy-5'-O-DMT-N2-ethylguanosine 3'-CE phosphoramidite	496
$C_{42}H_{52}N_5O_9P$	N4-Acetyl-5'-O-DMT-2'-O-methylcytidine 3'-CE phosphoramidite	50
$C_{42}H_{53}N_6O_7P$	2'-Deoxy-N4-DMF-5'-O-DMT-pseudoisocytidine 3'-CE phosphoramidite	494
$C_{42}H_{53}NO_{15}$	Aclacinomycin A	66
$C_{42}H_{55}N_3O_{25}$	4-Nitrophenyl 2-acetamido-6-O-(2-acetamido-3,4,6-tri-O-acetyl-2-deoxy-b-D-glucopyranosyl)-3-O-(2,3,4,6-tetra-O-acetyl-b-D-galactopyranosyl)-2-deoxy-a-D-galactopyranoside	1115
$C_{42}H_{60}N_4O_{23}$	4-Methylumbelliferyl N,N',N'',N'''-tetraacetyl-b-D-chitotetraoside	1074
$C_{42}H_{62}O_{10}Si$	1,2,3,4-Tetra-O-pivaloyl-6-O-(tert-butyldiphenylsilyl)-b-D-galactopyranose	1337
	1,2,3,4-Tetra-O-pivaloyl-6-O-(tert-butyldiphenylsilyl)-b-D-glucopyranose	1337

Formula Index

Formula	Product Name	Page
$C_{42}H_{62}O_{10}Si$	1,2,3,4-Tetra-O-pivaloyl-6-O-(tert-butyldiphenylsilyl)-a-D-mannopyranose	1337
$C_{42}H_{62}O_{16}$	Glycyrrhizic acid	800
$C_{42}H_{65}NO_{33}$	4-Nitrophenyl a-D-maltohexaoside	1138
$C_{42}H_{66}O_{14}$	b-Methyldigoxin	1006
$C_{42}H_{68}O_{13}$	Saikosaponin D	1251
	Saikosaponin A	1252
	Saikosaponin B2	1252
$C_{42}H_{70}O_{35}$	Cyclomaltoheptaose	463
	Glucose-b-cyclodextrin	790
$C_{42}H_{72}O_{13}$	Ginsenoside Rg2	772
	Ginsenoside Rg3 (S-)	772
$C_{42}H_{72}O_{14}$	Ginsenoside Rf	772
	Ginsenoside Rg1	772
	Pseudoginsenoside FII	1217
$C_{42}H_{72}O_{36}$	D-Celloheptaose	387
	Laminariheptaose	899
	Maltoheptaose - anomeric	918
$C_{42}H_{79}N_7O_{29}.7HCl$	Chitoheptaose 7HCl	390
$C_{42}H_{82}NO_{10}P$	L-a-Phosphatidyl-L-serine	1204
$C_{43}H_{40}O_{15}$	4-Methylumbelliferyl 2-O-(2,3,4-tri-O-benzoyl-a-L-fucopyranosyl)-b-D-galactopyranoside	1076
$C_{43}H_{47}N_2O_6S_2.Na$	Indocyanine Green	855
$C_{43}H_{51}N_4O_{10}P$	2'-Deoxy-5'-O-DMT-5-(3-methacryloyl)uridine 3'-CE phosphoramidite	507
$C_{43}H_{51}NO_{16}$	4-Methoxyphenyl 2-acetamido-4-O-(2,3,4,6-tri-O-acetyl-b-D-glucopyranosyl)-3,6-di-O-benzyl-2-deoxy-b-D-glucopyranoside	949
$C_{43}H_{52}BrN_8O_6P$	8-Bromo-2'-deoxy-N6-DMF-5'-O-DMT-adenosine 3'-CE phosphoramidite	323
$C_{43}H_{52}N_7O_7P$	2'-Deoxy-N2-isobutyryl-5'-O-MMT-guanosine 3'-CE phosphoramidite	532
$C_{43}H_{52}BrN_8O_7P$	8-Bromo-2'-deoxy-N2-DMF-5'-O-DMT-guanosine 3'-CE phosphoramidite	323
$C_{43}H_{52}N_5O_7PS$	4-(2-Cyanoethylthio)-5'-O-DMT-thymidine 3'-CE phosphoramidite	454
$C_{43}H_{52}N_7O_9P$	N2-Acetyl-5'-O-DMT-2'-O-methylguanosine 3'-CE phosphoramidite	50
$C_{43}H_{53}N_8O_6P$	N2-DMF-9-(2'-deoxy-5'-O-DMT-b-D-ribofuranosyl)purine 3'-CE phosphoramidite	659
$C_{43}H_{53}N_8O_7P$	8-Aza-7-deaza-2'-deoxy-N2-DMF-5'-O-DMT-guanosine 3'-CE phosphoramidite	197
	2'-Deoxy-N2-DMF-5'-O-DMT-guanosine 3'-CE phosphoramidite	494
$C_{43}H_{53}NO_{14}$	Docetaxel	671
$C_{43}H_{54}N_7O_7P$	2'-Deoxy-5'-O-DMT-N2-isopropylguanosine 3'-CE phosphoramidite	506
$C_{43}H_{54}N_5O_9P$	N4-Acetyl-5'-O-DMT-2'-O-methyl-5-methylcytidine 3'-CE phosphoramidite	51
$C_{43}H_{55}N_6O_8P$	5-Aza-3-deaza-N4-DMF-5'-O-DMT-2'-O-methylcytidine 3'-CE phosphoramidite	198
$C_{43}H_{56}O_6Si$	1,2,3,4-Tetra-O-benzyl-6-O-triisopropylsilyl-b-D-galactopyranose	1323
	1,2,3,4-Tetra-O-benzyl-6-O-triisopropylsilyl-b-D-glucopyranose	1323
	1,2,3,4-Tetra-O-benzyl-6-O-triisopropylsilyl-a-D-mannopyranose	1323
$C_{43}H_{57}N_4O_7PSi$	2'-O-tert-Butyldimethylsilyl-5'-O-trityluridine 3'-CE phosphoramidite	370
$C_{43}H_{58}N_4O_{12}$	Rifampicin	1248
$C_{43}H_{68}O_{16}$	Astragaloside I	195
$C_{43}H_{70}O_{15}$	Astragaloside II	195
$C_{43}H_{72}N_2O_{33}$	Monofucosyllacto-N-tetraose	1084
$C_{44}H_{43}NO_{15}S$	1-S-Acetyl-2-acetamido-3-O-(2,3,4,6-tetra-O-benzoyl-b-D-galactopyranosyl)-2-deoxy-D-thiogalactopyranose	36
$C_{44}H_{44}O_9Si$	Methyl 2,3,4-tri-O-benzoyl-6-O-tert-butyldiphenylsilyl-a-D-galactopyranoside	1053
	Methyl 2,3,4-tri-O-benzoyl-6-O-tert-butyldiphenylsilyl-a-D-glucopyranoside	1053
	Methyl 2,3,4-tri-O-benzoyl-6-O-tert-butyldiphenylsilyl-a-D-mannopyranoside	1053
$C_{44}H_{45}N_3O_{10}$	5'-O-DMT-2'-O-hexylphthalimidouridine	662
	5'-O-DMT-3'-O-hexylphthalimidouridine	662
$C_{44}H_{46}N_4O_9$	5'-O-DMT-2'-O-hexylphthalimidocytidine	661
$C_{44}H_{49}FN_5O_5P$	N4-Benzyl-2'-deoxy-2'-fluoro-5'-O-tritylcytidine 3'-CE phosphoramidite	265
$C_{44}H_{50}N_5O_5P$	N4-Benzyl-2'-deoxy-5'-O-tritylcytidine 3'-CE phosphoramidite	267
$C_{44}H_{50}O_6Si$	Methyl 2,3,4-tri-O-benzyl-6-O-tert-butyldiphenylsilyl-a-D-glucopyranoside	1056
	Methyl 2,3,4-tri-O-benzyl-6-O-tert-butyldiphenylsilyl-a-D-mannopyranoside	1056

Formula Index

Formula	Product Name	Page
$C_{44}H_{53}FN_7O_8P$	9-(2'-Deoxy-5'-O-DMT-2'-fluoro-b-D-arabinofuranosyl)-N2-isobutyrylguanine 3'-CE phosphoramidite	496
	2'-Deoxy-5'-O-DMT-2'-fluoro-N2-isobutyrylguanosine 3'-CE phosphoramidite	498
$C_{44}H_{54}N_7O_7P$	2'-Deoxy-5'-O-DMT-N6-isobutyryladenosine 3'-CE phosphoramidite	503
$C_{44}H_{54}N_7O_8P$	2'-Deoxy-3'-O-DMT-N2-isobutyrylguanosine 5'-CE phosphoramidite	504
	2'-Deoxy-5'-O-DMT-N2-isobutyryl-a-guanosine 3'-CE phosphoramidite	504
	2'-Deoxy-5'-O-DMT-N2-isobutyrylguanosine 3'-CE phosphoramidite	504
$C_{44}H_{54}N_7O_9P$	2-Deoxy-5'-O-DMT-N2-isobutyryl-8-oxoguanosine 3'-CE phosphoramidite	505
$C_{44}H_{55}N_8O_8P$	N2-DMF-5'-O-DMT-2'-O-methylguanosine 3'-CE phosphoramidite	660
$C_{44}H_{55}NO_{16}$	5-Dodecanoylaminoflorescein di-b-D-galactopyranoside	671
$C_{44}H_{56}O_4$	4-tert-Butylcalix[4]arene	358
$C_{44}H_{59}N_4O_7PSi$	2'-O-tert-Butyldimethylsilyl-5'-O-tritylthymidine 3'-CE phosphoramidite	369
$C_{44}H_{59}N_4O_8PSi$	2'-O-tert-Butyldimethylsilyl-5'-O-MMT-uridine 3'-CE phosphoramidite	368
$C_{44}H_{60}O_6Si$	Methyl 2,3,4-tri-O-benzyl-6-O-tert-butyldiphenylsilyl-a-D-galactopyranoside	1056
$C_{44}H_{63}N_4O_9PSi$	2'-O-tert-Butyldimethylsilyl-5-O-DMT-5-methyluridine 3'-CE phosphoramidite	365
$C_{44}H_{64}O_{24}$	Crocin I	449
$C_{44}H_{75}NO_{36}$	Man6GlcNAc(II)	924
$C_{44}H_{76}N_2$	4,4'-Bis(1-octylnonyl)-2,2'-bipyridine	295
$C_{44}H_{82}O_{21}S$	Octadecylthioethyl 4-O-(4-O[6-O-a-D-glucopyranosyl-a-D-glucopyranosyl]-a-D-glucopyranosyl)-b-D-glucopyranoside	1159
$C_{44}H_{84}NO_8P$	1,2-Dioleoyl-sn-glycero-3-phosphocholine	650
$C_{45}H_{44}N_2O_{17}$	2-Nitrophenyl 2-acetamido-3,6-di-O-acetyl-4-O-[2-O-(2,3,4-tri-O-benzoyl-a-L-fucopyranosyl)]-2-deoxy-b-D-glucopyranoside	1120
$C_{45}H_{47}N_3O_{10}$	5'-O-DMT-2'-O-hexylphthalimido-5-methyluridine	662
	5'-O-DMT-3'-O-hexylphthalimido-5-methyluridine	662
$C_{45}H_{48}N_7O_5P$	N6-Benzoyl-2'-deoxy-5'-O-trityladenosine 3'-CE phosphoramidite	240
$C_{45}H_{50}N_8O_7PS$	6-(2-Cyanoethylthio)-2'-deoxy-5'-O-DMT-N2-trifluoroacetylguanosine 3'-CE phosphoramidite	453
$C_{45}H_{51}FN_5O_6P$	N4-Benzyl-2'-deoxy-2'-fluoro-5'-O-MMT-cytidine 3'-CE phosphoramidite	265
$C_{45}H_{51}N_6O_7P$	N6-Benzoyl-2'-deoxy-5'-O-DMT-adenosine 3'-Me phosphonamidite	231
$C_{45}H_{52}N_5O_6P$	N4-Benzyl-2'-deoxy-5'-O-MMT-cytidine 3'-CE phosphoramidite	266
$C_{45}H_{53}N_3O_{10}$	N-Omega-(2-Acetamido-3,4,6-tri-O-benzyl-2-deoxy-b-D-glucopyranosyl)-N-a-Boc-L-asparagine benzyl ester	1168
$C_{45}H_{56}N_7O_8P$	2'-Deoxy-5'-O-DMT-N2-isobutyryl-O6-methylguanosine 3'-CE phosphoramidite	505
$C_{45}H_{56}N_7O_9P$	5'-O-DMT-N2-isobutyryl-2'-O-methylguanosine 3'-CE phosphoramidite	663
$C_{45}H_{58}O_{10}$	1,2,3,4-Tetra-O-pivaloyl-6-O-trityl-b-D-galactopyranose	1339
	1,2,3,4-Tetra-O-pivaloyl-6-O-trityl-b-D-glucopyranose	1339
$C_{45}H_{60}BrN_4O_9PSi$	5-Bromo-2'-O-tert-butylbutyldimethylsilyl-5'-O-DMT-uridine 3'-CE phosphoramidite	310
$C_{45}H_{60}IN_4O_9PSi$	2'-O-tert-Butyldimethylsilyl-5'-O-DMT-5-iodouridine 3'-CE phosphoramidite	364
$C_{45}H_{61}N_4O_8PSi$	Zebularine CEP	1428
$C_{45}H_{61}N_4O_9PSi$	2'-O-tert-Butyldimethylsilyl-5'-O-DMT-uridine 3'-CE phosphoramidite	366
$C_{45}H_{72}O_{16}$	Dioscin	650
$C_{46}H_{45}N_3O_{13}S$	3-N-(2,4-Dimethylbenzyl)-1-[5-O-DMT)-3-O-nitrophenylsulphonyl-2-deoxy-b-D-lyxofuranosyl] thymidine	640
$C_{46}H_{48}N_8.2Cl.2HCl$	Ethidium homodimer	684
$C_{46}H_{48}ClNO_8S$	Methyl 5-acetamido-4,7,8,9-tetra-O-benzyl-2-chloro-2,3,5-trideoxy-3-phenylthio-D-erytho-b-L-gluco-2-nonulopyranosonate	972
$C_{46}H_{49}N_5O_8S$	2'-Deoxy-5'-O-DMT-N2-isobutyryl-3'-xanthylguanosine	506

Formula Index

$C_{46}H_{50}N_7O_6P$

Formula	Product Name	Page
$C_{46}H_{50}N_7O_6P$	N6-Benzoyl-2'-deoxy-5'-O-MMT-adenosine 3'-CE phosphoramidite	239
$C_{46}H_{51}BrN_5O_8P$	N4-Benzoyl-5-bromo-2'-deoxy-5'-O-DMT-cytidine 3'-CE phosphoramidite	223
$C_{46}H_{51}FN_5O_8P$	N4-Benzoyl-1-(2'-deoxy-5'-O-DMT-2'-fluoro-b-D-arabinofuranosyl) cytosine 3'-CE phosphoramidite	235
$C_{46}H_{51}IN_5O_8P$	N4-Benzoyl-2'-deoxy-5'-O-DMT-5-iodocytidine 3'-CE phosphoramidite	236
$C_{46}H_{52}N_5O_8P$	N4-Benzoyl-2'-deoxy-3'-O-DMT-cytidine 5'-CE phosphoramidite	232
	N4-Benzoyl-2'-deoxy-5'-O-DMT-cytidine 3'-CE phosphoramidite	232
$C_{46}H_{53}FN_5O_7P$	N4-Benzyl-2'-deoxy-5'-O-DMT-2'-fluorocytidine 3'-CE phosphoramidite	264
$C_{46}H_{53}N_6O_8P$	2'-Deoxy-5'-O-DMT-N6-phenoxyacetyladenosine 3'-Me phosphonamidite	510
$C_{46}H_{54}N_5O_7P$	N4-Benzyl-2'-deoxy-5'-O-DMT-cytidine 3'-CE phosphoramidite	264
$C_{46}H_{54}O_{10}Si$	1,2,3,4-Tetra-O-benzoyl-6-O-triisopropylsilyl-b-D-galactopyranose	1316
	1,2,3,4-Tetra-O-benzoyl-6-O-triisopropylsilyl-b-D-glucopyranose	1316
$C_{46}H_{55}NO_{13}SSi$	Methyl 1-(4'-tert-butyldimethylsilyl-6-hydroxyraloxifene)-2,3,4-tri-O-acetyl-b-D-glycopyranuronate	987
	Methyl 1-(6-tert-butylmethylsilyl-4'-hydroxyraloxifene)-2,3,4,-tri-O-acetyl-b-D-glycopyranuronate	988
$C_{46}H_{55}NO_{27}$	1,2,3,6-Tetra-O-acetyl-4-O-[2,4,6-tri-O-acetyl-3-O-(3,4,6-tri-O-acetyl-2-deoxy-2-phthalimido-b-D-glucopyranosyl)-b-D-galactopyranosyl]-b-D-thioglucopyranose	1309
$C_{46}H_{57}NO_{25}$	4-Methylumbelliferyl 2-acetamido-3-O-(2,3,4-tri-O-acetyl-a-L-fucopyranosyl)-4-O-(2,3,4,6-tetra-O-acetyl-b-D-galactopyranosyl)-6-O-acetyl-2-deoxy-b-D-glucopyranoside	1064
$C_{46}H_{59}N_{10}O_7P$	2'-Deoxy-N2,N8-di-DMF-5'-O-DMT-guanosine 3'-CE phosphoramidite	489
$C_{46}H_{61}N_6O_7PSi$	2'-O-tert-Butyldimethylsilyl-5-O-DMT-nebularine 3'-CE phosphoramidite	365
$C_{46}H_{61}N_6O_8PSi$	2'-O-tert-Butyldimethylsilyl-5'-O-DMT-inosine 3'-CE phosphoramidite	364
$C_{46}H_{67}N_2O_3.ClO_4$	Rhodamine B octadecyl ester perchlorate	1242
$C_{46}H_{78}O_{18}$	Gypenoside I	807
$C_{46}H_{78}N_2O_{34}$	.a-Heptasaccharide	814
	Lewis A heptaose	904
$C_{46}H_{78}N_2O_{35}$	Monofucosyllacto-N-hexaose	1083
	Monofucosyl-para-lacto-N-hexaose 111	1083
	Monofucosyllacto-N-hexaose I	1084
	Monofucosyl-para-lacto-N-hexaose IV	1084
$C_{46}H_{78}N_2O_{36}$	Man-5 N-Glycan	924
$C_{46}H_{81}N_2O_{36}$	Oligomannose Man5GlNAc2	1168
$C_{47}H_{40}O_9$	Methyl 2,3,4-tri-O-benzoyl-6-O-trityl-a-D-galactopyranoside	1055
	Methyl 2,3,4-tri-O-benzoyl-6-O-trityl-a-D-glucopyranoside	1055
	Methyl 2,3,4-tri-O-benzoyl-6-O-trityl-a-D-mannopyranoside	1055
$C_{47}H_{46}O_6$	Methyl 2,3,4-tri-O-benzyl-6-O-triisopropylsilyl-a-D-galactopyranoside	1058
	Methyl 2,3,4-tri-O-benzyl-6-O-trityl-a-D-galactopyranoside	1058
	Methyl 2,3,4-tri-O-benzyl-6-O-trityl-a-D-glucopyranoside	1059
	Methyl 2,3,4-tri-O-benzyl-6-O-trityl-a-D-mannopyranoside	1059
$C_{47}H_{47}N_5O_9$	5'-O-DMT-O6-diphenylcarbonyl-N2-isobutyryl-1-(b-D-arabinofuranosyl) guanine	661
$C_{47}H_{48}N_3O_7S_2.Na$	Coomassie brilliant blue G	447
$C_{47}H_{51}FN_7O_7P$	N6-Benzoyl-2'-deoxy-5'-O-DMT-2'-fluoroadenosine 3'-CE phosphoramidite	233
	N6-Benzoyl-9-(2'-deoxy-5'-O-DMT-2'-fluoro-b-D-arabinofuranosyl) adenine 3'-CE phosphoramidite	234
$C_{47}H_{51}NO_{14}$	Paclitaxel	1173
$C_{47}H_{52}N_7O_7P$	N6-Benzoyl-2'-deoxy-3'-O-DMT-adenosine 5'-CE phosphoramidite	230
	N6-Benzoyl-2'-deoxy-5'-O-DMT-a-adenosine 3'-CE phosphoramidite	230
	N6-Benzoyl-2'-deoxy-5'-O-DMT-adenosine 3'-CE phosphoramidite	230
	N6-Benzoyl-5'-O-DMT-3'-deoxyadenosine 2'-CE phosphoramidite	242
$C_{47}H_{52}N_7O_8P$	N6-Benzoyl-2'-deoxy-5'-O-DMT-8-oxoadenosine 3'-CE phosphoramidite	237

Formula Index

Formula	Product Name	Page
$C_{47}H_{53}FN_5O_8P$	N4-Benzoyl-1-(2'-deoxy-5'-O-DMT-2'-fluoro-b-D-arabinofuranosyl)-5-methylcytosine 3'-CE phosphoramidite	235
$C_{47}H_{54}N_5O_8P$	N4-Benzoyl-2'-deoxy-5'-O-DMT-5-methylcytidine 3'-CE phosphoramidite	237
$C_{47}H_{54}N_5O_9P$	N4-Benzoyl-5'-O-DMT-2'-O-methylcytidine 3'-CE phosphoramidite	243
$C_{47}H_{55}NO_{26}$	4-Nitrophenyl 2,3-di-O-(2,3,4,6-tetra-O-acetyl-b-D-glucopyranosyl)-4,6-benzylidene-b-D-glucopyranoside	1129
$C_{47}H_{57}NO_{19}$	4-Methoxyphenyl 6-O-(methyl 5-acetamido-4,7,8,9-tetra-O-acetyl-3,5-dideoxy-D-glycero-a-D-galacto-2-nonulopyranosylonate)-2,3-di-O-benzyl-b-D-galactopyranoside	961
$C_{47}H_{59}NO_{19}$	4-Methoxyphenyl 6-O-(methyl 5-acetamido-4,7,8,9-tetra-O-acetyl-3,5-dideoxy-D-glycero-b-D-galacto-2-nonulopyranosylonate)-2,3-di-O-benzyl-b-D-galactopyranoside	961
$C_{47}H_{63}N_8O_6PSi$	2'-O-tert-Butyldimethylsilyl-N2-DMF-5'-O-tritylguanosine 3'-CE phosphoramidite	364
$C_{47}H_{64}N_5O_9PSi$	N4-Acetyl-2'-O-tert-butyldimethylsilyl-5'-O-DMT-cytidine 3'-CE phosphoramidite	39
$C_{47}H_{78}BF_2N_3O_8$	N-(4,4-Difluoro-5,7-dimethyl-4-bora-3a,4a-diaza-s-indacene-3-dodecanoyl)sphingosyl 1-b-D-galactopyranoside	607
$C_{47}H_{80}O_{18}$	Notoginsenoside R1	1157
$C_{47}H_{88}O_{22}$	Lauryl maltose neopentyl glycol	901
$C_{48}H_{51}NO_{16}$	4-Nitrophenyl 6-O-DMT-2,3,4-tri-O-levulinoyl-a-D-mannopyranoside	1130
$C_{48}H_{54}N_7O_8P$	2'-Deoxy-5'-O-DMT-N6-phenoxyacetyladenosine 3'-CE phosphoramidite	510
$C_{48}H_{54}O_{15}$	Benzyl-6-O-(2,3,4,6-tetra-O-acetyl-a-D-mannopyranosyl)-2,3,4-tri-O-benzyl-a-D-mannopyranoside	282
	6-O-(2,3,4,6-Tetra-O-acetyl-a-D-mannopyranosyl)-1,2,3,4-tetra-O-benzyl-a-D-mannopyranoside	1305
$C_{48}H_{56}N_5O_7PS$	2'-Deoxy-5'-O-DMT-2-thio-N4-toluoylthymidine 3'-CE phosphoramidite	511
$C_{48}H_{56}FN_4O_8P$	2'-Deoxy-5'-O-DMT-5-fluoro-O4-(2,4,6-trimethylphenyl)uridine 3'-CE phosphoramidite	499
$C_{48}H_{56}N_5O_9P$	N4-Benzoyl-5'-O-DMT-2'-O-methyl-5-methylcytidine 3'-CE phosphoramidite	244
$C_{48}H_{63}ClN_7O_7PSi$	2'-O-tert-Butyldimethylsilyl-N6-chloroacetyl-N1-methyl-5'-O-MMT-adenosine 3'-CE phosphoramidite	362
$C_{48}H_{64}N_7O_7PSi$	2'-O-tert-Butyldimethylsilyl-N2-Isobutyryl-5'-O-tritylguanosine 3'-CE phosphoramidite	366
$C_{48}H_{64}N_7O_9PSi$	N2-Acetyl-2'-O-tert-butyldimethylsilyl-5'-O-DMT-guanosine 3'-CE phosphoramidite	40
$C_{48}H_{76}O_{19}$	Ginsenoside Ro	773
$C_{48}H_{78}O_{19}$	Asiaticoside	194
$C_{48}H_{78}O_{20}$	Madecassoside	915
$C_{48}H_{78}N_4O_{77}S_{12}$	Heparin derived dp8 saccharide	811
$C_{48}H_{79}N_3O_{37}$	Disialyllacto-N-tetraose	656
$C_{48}H_{80}N_6O_{31}$	N,N',N'',N''',N'''',N'''''-Hexa-O-acetylchitohexaose	815
$C_{48}H_{80}O_{40}$	gamma-Cyclodextrin	458
$C_{48}H_{82}O_{18}$	Ginsenoside Rd	771
	Ginsenoside Re	771
$C_{48}H_{82}O_{41}$	Maltooctaose	919
$C_{48}H_{90}O_{13}$	Sucrose distearate - 30% monostearate	1273
$C_{48}H_{93}NO_9$	b-Galactosylceramide	759
$C_{48}H_{36}CoN_4O_4$	Cobalt tetramethoxyphenylporphyrin	445
$C_{49}H_{46}O_{18}$	4-Methylumbelliferyl 3,4,6-tri-O-acetyl-2-O-(2,3,4-tri-O-benzoyl-a-L-fucopyranosyl)-b-D-galactopyranoside	1076
$C_{49}H_{51}NO_{11}$	Methyl 3-O-benzyl-6-O-(2,3,4-tri-O-benzyl-a-L-fucopyranosyl)-2-deoxy-2-phthalimido-b-D-glucopyranoside	986
$C_{49}H_{55}N_6O_7P$	N6-Benzoyl-3-deaza-2'-deoxy-5'-O-DMT-3-methyladenosine 3'-CE phosphoramidite	228
$C_{49}H_{56}N_7O_9P$	5'-O-DMT-2'-O-methyl-N6-phenoxyacetyladenosine 3'-CE phosphoramidite	666
$C_{49}H_{59}N_6O_9P$	2'-Deoxy-5'-O-DMT-N2-(4-isopropylphenoxyacetyl) guanosine 3'-Me phosphonamidite	507
$C_{49}H_{61}NO_{15}$	Lewis A trisaccharide methyl glycoside tetrabenzylether	904
$C_{49}H_{66}N_7O_8PSi$	2'-O-tert-Butyldimethylsilyl-N2-isobutyryl-5'-O-MMT-guanosine 3'-CE phosphoramidite	366
$C_{49}H_{67}N_8O_8PSi$	2'-O-tert-Butyldimethylsilyl-N2-DMF-5'-O-DMT-guanosine 3'-CE phosphoramidite	363
$C_{49}H_{76}O_{20}$	Lanatoside C	901

Formula Index

Formula	Product Name	Page
$C_{50}H_{37}F_6NO_{10}S$	2,3,4,6-Tetra-O-benzoyl-a-D-glucopyranosyl p-trifluoromethylbenzylthio-N-(trifluoromethylphenyl) formimidate	1315
$C_{50}H_{46}O_{10}Si$	1,2,3,4-Tetra-O-benzoyl-6-O-tert-butyldiphenylsilyl-b-D-glucopyranose	1313
$C_{50}H_{52}F_{17}N_4O_9P$	5'-O-(4,4'-Dimethoxy-4"-(1H,1H,2H,2H-perfluorodecyl) trityl)thymidine 3'-CE phosphoramidite	632
$C_{50}H_{54}O_6Si$	1,2,3,4-Tetra-O-benzyl-6-O-tert-butyldiphenylsilyl-b-D-galactopyranose	1318
	1,2,3,4-Tetra-O-benzyl-6-O-tert-butyldiphenylsilyl-b-D-glucopyranose	1318
	1,2,3,4-Tetra-O-benzyl-6-O-tert-butyldiphenylsilyl-a-D-mannopyranose	1318
$C_{50}H_{54}N_2O_{26}$	3,4-Di-O-acetyl-2,6-di-O-(3,4,6-tri-O-acetyl-2-deoxy-2-phthalimido-b-D-glucopyranosyl)-a-D-mannopyranoside	561
$C_{50}H_{62}N_5O_7PSi$	N4-Benzoyl-2'-O-tert-butyldimethylsilyl-5'-O-tritylcytidine 3-CE phosphoramidite	227
$C_{50}H_{67}BrO_{33}$	2,3,6-Tri-O-acetyl-4-O-[2,3,6-tri-O-acetyl-4-O-(2,3,6-tri-O-acetyl-4-O-(2,3,4,6-tetra-O-acetyl-b-D-galactopyranosyl)-b-D-glucopyranosyl)-b-D-glucopyranosyl]-a-D-glucopyranosyl bromide	1373
$C_{50}H_{68}N_7O_8PSi$	2-Isobutyrylamino-9-(2'-O-tert-butyldimethylsilyl-5'-O-DMT-b-D-ribofuranosyl)purine 3'-CE phosphoramidite	868
$C_{50}H_{83}NO_{21}$	Tomatine	1356
$C_{50}H_{84}N_4O_{36}$	NGA2 N-Glycan	1105
$C_{50}H_{84}N_4O_{38}$	Oligomannose-5-Asn glycan (Man-5-Asn)	1167
$C_{50}H_{99}NO_9$	a-Galactosylceramide	759
$C_{51}H_{58}N_2O_{18}$	8-Methoxycarbonyloctyl 4-O-(3,4,6-tri-O-acetyl-2-deoxy-2-phthalimido-b-D-glucopyranosyl)-2-deoxy-3-O-benzyl-2-phthalimido-b-D-glucopyranoside	943
$C_{51}H_{59}NO_{27}$	4-Methoxyphenyl 2,3,6-tri-O-acetyl-4-O-[2,4,6-tri-O-acetyl-3-O-(3,4,6-tri-O-acetyl-2-deoxy-2-phthalimido-b-D-glucopyranosyl)-b-D-galactopyranosyl]-b-D-glucopyranose	963
	4-Methoxyphenyl 2,3,6-tri-O-acetyl-4-O-[2,4,6-tri-O-acetyl-3-O-(3,4,6-tri-O-acetyl-2-deoxy-2-phthalimido-b-D-glucopyranosyl)-b-D-galactopyranosyl]-b-D-glucopyranoside	963
$C_{51}H_{60}N_7O_9P$	2'-Deoxy 5'-O-DMT-N2-(4-isopropylphenoxyacetyl) guanosine 3'-CE phosphoramidite	506
$C_{51}H_{62}N_7O_6PSi$	N6-Benzoyl-2'-O-tert-butyldimethylsilyl-5'-O-trityladenosine 3'-CE phosphoramidite	227
$C_{51}H_{64}N_5O_8PSi$	N4-Benzoyl-2'-O-tert-butyldimethylsilyl-5'-O-MMT-cytidine 3'-CE phosphoramidite	226
$C_{51}H_{68}N_5O_{10}P$	2'-Deoxy-5'-O-DMT-N4-(hexyloxylevulinyl)-5-methylcytidine 3'-CE phosphoramidite	501
$C_{51}H_{84}O_{22}$	Protodioscin	1217
$C_{51}H_{98}O_6$	Glycerol tripalmitate	797
$C_{52}H_{54}Cl_3N_3O_{26}$	3,4-Di-O-acetyl-2,6-di-O-(3,4,6-tri-O-acetyl-2-deoxy-2-phthalimido-b-D-glucopyranosyl)-a-D-mannopyranosyl trichloroacetimidate	561
$C_{52}H_{57}NO_{17}$	4-Methoxyphenyl 2-O-(3,4,6-tri-O-acetyl-2-deoxy-2-phthalimido-a-D-glucopyranosyl)-3,6-di-O-benzyl-4-O-pivaloy-a-D-mannopyranoside	963
$C_{52}H_{62}N_7O_{10}P$	5'-O-DMT-N2-(4-isopropylphenoxyacetyl)-2'-O-methylguanosine 3'-CE phosphoramidite	663
$C_{52}H_{64}N_7O_7PSi$	N6-Benzoyl-2'-O-tert-butyldimethylsilyl-5'-O-MMT-adenosine 3'-CE phosphoramidite	225
$C_{51}H_{64}ClN_4O_9PS$	2'-O-tert-Butyldimethylsilyl-O4-(4-chlorophenyl)-5'-O-DMT-uridine 3'-CE-phosphoramidite	362
$C_{52}H_{66}N_5O_9PSi$	N4-Benzoyl-2'-O-tert-butyldimethylsilyl-5'-O-DMT-cytidine 3'-CE phosphoramidite	225

Formula Index

Formula	Product Name	Page
$C_{52}H_{70}O_{34}S$	1,2,3,6-Tetra-O-acetyl-4-O-{2,3,6-tri-O-acetyl-4-O-[2,3,6-tri-O-acetyl-4-O-(2,3,4,6-tetra-O-acetyl b-D-glucopyranosyl)-b-D-glucopyranosyl]-b-D-glucopyranosyl}-b-D-thioglucopyranose	1309
$C_{52}H_{70}O_{35}$	D-Cellotetraose tetradecaacetate	388
	6-O-(a-D-Maltotriosyl)-D-glucopyranose tetradecaacetate	922
$C_{52}H_{71}NO_{34}$	2-Acetamido-4-O-[2,4-di-O-acetyl-3,6-di-O-(2,3,4,6-tetra-O-acetyl-a-D-mannopyranosyl)-b-D-glucopyranosyl]-1,3,6-tri-O-acetyl-2-deoxy-b-D-glucopyranoside	25
$C_{52}H_{74}N_4O_{31}$	Chitotetraose tetradecaacetate	391
$C_{52}H_{81}O_{21}$	Ginsenoside Rb3	770
$C_{52}H_{84}O_{21}$	Jujuboside B	888
$C_{52}H_{88}N_2O_{39}$	Difucosyllacto-N-hexaose	610
	Difucosyllacto-N-hexaose (a)	610
	Difucosyl-para-lacto-N-hexaose II	610
$C_{52}H_{88}N_2O_{41}$	Man-6 N-Glycan	924
$C_{53}H_{42}O_{10}$	1,2,3,4-Tetra-O-benzoyl-6-O-trityl-b-D-galactopyranose	1316
	1,2,3,4-Tetra-O-benzoyl-6-O-trityl-b-D-glucopyranose	1317
	1,2,3,4-Tetra-O-benzoyl-6-O-trityl-a-D-mannopyranose	1317
$C_{53}H_{49}NO_{17}S$	2-Acetamido-4-O-acetyl-1-S-acetyl-3-O-(2,3,4,6-tetra-O-benzoyl-b-D-galactopyranosyl)-6-O-benzoyl-2-deoxy-D-thiogalactopyranose	10
$C_{53}H_{50}O_6$	1,2,3,4-Tetra-O-benzyl-6-O-trityl-b-D-galactopyranose	1323
	1,2,3,4-Tetra-O-benzyl-6-O-trityl-b-D-glucopyranose	1323
	1,2,3,4-Tetra-O-benzyl-6-O-trityl-a-D-mannopyranose	1324
$C_{53}H_{50}N_2O_{14}$	1,3,6-Tri-O-benzyl-4-O-(3,6-di-O-acetyl-2,4-dideoxy-2-phthalimido-b-D-glucopyranosyl)-2-deoxy-2-phthalimido-b-D-glucopyranoside	1384
$C_{53}H_{56}N_2O_{23}$	4-Nitrophenyl 2-acetamido-3-O-[2-O-(2,3,4-tri-O-benzoyl-a-L-fucopyranosyl)-3,4,6-tri-O-acetyl-2-deoxy-D-galactopyranosyl]-b-D-glucopyranoside	1122
$C_{53}H_{66}N_7O_8PSi$	N6-Benzoyl-2'-O-tert-butyldimethylsilyl-5'-O-DMT-adenosine 3'-CE phosphoramidite	224
$C_{53}H_{66}N_7O_9PSi$	N2-Benzoyl-2'-O-tert-butyldimethylsilyl-5'-O-DMT-guanosine 3'-CE phosphoramidite	225
$C_{53}H_{82}O_{36}S_4$	Aescin polysulphate sodium salt	76
$C_{53}H_{85}N_2O_2.ClO_4$	3,3-Dioctadecyloxacarbocyanine perchlorate	649
$C_{53}H_{90}O_{22}$	Ginsenoside Rb2	770
	Ginsenoside Rc	770
$C_{54}H_{55}NO_{16}$	4-Methoxyphenyl 2-O-(3,4,6-tri-O-acetyl-2-deoxy-2-phthalimido-a-D-glucopyranosyl)-3,4,6-di-O-benzyl-a-D-mannopyranoside	962
$C_{54}H_{56}O_{11}$	Benzyl 2-O-(2,3,4,6-tetra-O-benzyl-a-D-galactopyranosyl)-4,6-O-benzylidene-D-galactopyranose	282
	Benzyl 3-O-(2,3,4,6-tetra-O-benzyl-a-D-galactopyranosyl)-4,6-O-benzylidene-D-galactopyranose	282
$C_{54}H_{57}F_{17}N_7O_8P$	5'-O-(4,4'-Dimethoxy-4"-(1H,1H,2H,2H-perfluorodecyl) trityl)-N2-isobutyryl-2'-deoxyguanosine 3'-CE phosphoramidite	632
$C_{54}H_{58}O_{12}$	4-Methoxyphenyl 2,3,6-tri-O-benzyl-4-O-(2,3-di-O-benzyl-b-D-galactopyranosyl)-b-D-glucopyranoside	963
	4-Methoxyphenyl 2,3,6-tri-O-benzyl-4-O-(2,6-di-O-benzyl-b-D-galactopyranosyl)-b-D-glucopyranoside	964
$C_{54}H_{59}NO_{21}$	4-Methoxyphenyl 2,4-di-O-benzoyl-3-O-benzyl-6-O-(methyl 5-acetamido-4,7,8,9-tetra-O-acetyl-3,5-dideoxy-D-glycero-alpha-D-galacto-2-nonulopyranosylonate)-beta-D-galactopyranoside	955
$C_{54}H_{67}N_6O_8PSi$	N6-Benzoyl-2'-tert-butyldimethylsilyl-7-deaza-5'-O-DMT-adenosine 3'-CE phosphoramidite	223
$C_{54}H_{68}N_7O_9PSi$	2'-O-tert-Butyldimethylsilyl-5'-O-DMT-N6-phenoxyacetyladenosine 3'-CE phosphoramidite	365
$C_{54}H_{90}O_{45}$	6-O-a-Maltosyl-b-cyclodextrin hydrate	920
$C_{54}H_{91}N_3O_{41}$	Lacto-N-neooctaose	896
$C_{54}H_{92}O_{23}$	Ginsenoside Rb1	769
$C_{55}H_{65}NO_{15}$	2-Acetamido-1,6-di-O-benzyl-3-O-(2,3,4-tri-O-benzyl-b-L-fucopyranosyl)-2-deoxy-4-O-(b-D-galactopyranosyl)-a-D-glucopyranoside	26

Formula Index

Formula	Product Name	Page
$C_{55}H_{84}O_{17}N_{21}S_3$	Bleomycin sulfate - mixture of Bleomycin A2, B2, B4	297
$C_{55}H_{86}O_{24}$	Aescin	76
	b-Escin	682
$C_{55}H_{90}N_6O_{24}.H_3N$	GM3-Ganglioside labelled by NBD	801
$C_{56}H_{48}O_8$	C-Benzylcalix[4]-resorcinarene	263
	Calix[8]arene	375
$C_{56}H_{55}NO_{24}$	4-Nitrophenyl 2,3,4-tri-O-acetyl-6-O-(2,3,4,6-tetra-O-[4-methoxybenzyl]-a-D-glucopyranosyl)-a-D-glucopyranoside	1148
$C_{56}H_{59}NO_{12}$	2-Acetamido-4-O-(2-O-benzoyl-3,4,6-tri-O-benzyl-b-D-galactopyranosyl)-1,6-di-O-benzyl-2-deoxy-b-D-glucopyranoside	13
$C_{56}H_{61}N_3O_{13}SSi$	Triisopropylsilyl 2-azido-3-O-(2,3,4,6-tetra-O-benzoyl-b-D-galactopyranosyl)-4-6-O-benzylidene-2-deoxy-a-D-thiogalactopyranoside	1402
$C_{56}H_{61}NO_{23}$	4-Methoxyphenyl 2,4-di-O-benzoyl-3-O-benzyl-6-O-[methyl 5-(acetoxyacetamido)-4,7,8,9-tetra-O-acetyl-3,5-dideoxy-D-glycero-alpha-D-galacto-2-nonulopyranosylonate]-beta-D-galactopyranoside	955
$C_{56}H_{92}O_{29}$	Digitonin	611
$C_{56}H_{94}N_4O_{40}$	NGA2F N-Glycan	1105
$C_{56}H_{94}N_4O_{41}$	G-NGA2 N-Glycan	801
$C_{56}H_{98}O_{35}$	2,6-Dimethyl-b-cyclodextrin	641
	Methyl-b-cyclodextrin	990
$C_{56}H_{102}N_2O_{23}$	Globoside	775
$C_{57}H_{53}NO_{21}$	4-Nitrophenyl 4,6-benzylidene-2-O-(2,3,4,6-tetra-O-[4-methoxybenzyl]-a-D-glucopyranosyl)-a-D-glucopyranoside	1126
	4-Nitrophenyl 4,6-benzylidene-3-O-(2,3,4,6-tetra-O-[4-methoxybenzyl]-a-D-glucopyranosyl)-a-D-glucopyranoside	1126
$C_{57}H_{60}N_2O_{25}$	4-Nitrophenyl 2-acetamido-3,6-di-O-acetyl-4-O-[2-O-(2,3,4-tri-O-benzoyl-a-L-fucopyranosyl)-3,4,6-tri-O-acetyl-b-D-galactopyranosyl]-2-deoxy-b-D-glucopyranoside	1120
$C_{57}H_{74}N_7O_{10}PSi$	2'-O-tert-Butyldimethylsilyl-5'-O-DMT-N2-(4-isopropylphenoxyacetyl) guanosine 3'-CE phosphoramidite	365
$C_{58}H_{54}N_2O_{15}$	4-Methoxyphenyl 4-O-(4-O-acetyl-3,6-di-O-benzyl-2-deoxy-2-phthalimido-b-D-glucopyranosyl)-3-O-benzyl-2-deoxy-2-phthalimido-b-D-glucopyranoside	949
$C_{58}H_{83}N_{10}O_6P$	2-Amino-3'-deoxy-N2,N6-bis(diisobutylaminomethylidene)-5'-O-DMT-adenosine 3'-CE phosphoramidite	113
$C_{58}H_{97}N_5O_{41}$	NGA3 N-Glycan	1105
$C_{58}H_{98}N_2O_{43}$	Trifucosyllacto-N-Hexaose a	1399
	Trifucosyl-p-lacto-N-hexaose	1399
$C_{58}H_{98}N_2O_{46}$	Man-7 N-Glycan	924
$C_{58}H_{100}N_2O_{46}$	Oligomannose-7-D1 glycan (Man-7 D1)	1167
$C_{59}H_{67}NO_{15}Si$	4-Methoxyphenyl 4-O-(4,6-O-benzylidene-3-O-tert-butyldimethylsilyl-2-O-levulinoyl-b-D-glucopyranosyl)-3,6-di-O-benzyl-2-deoxy-2-phthalimido-b-D-glucopyranoside	953
$C_{60}H_{62}N_2O_{24}$	4,6-Di-O-(3,4,6-tri-O-acetyl-2-deoxy-2-phthalimido b-D-glucopyranosyl)-3-6-di-O-benzyl-a-D-glucopyranose	658
$C_{60}H_{75}N_5O_{95}S_{15}K_{20}$	Heparin derived dp10 Saccharide	809
$C_{60}H_{102}O_{29}$	Mogroside V	1082
$C_{61}H_{58}N_2O_{16}$	4-Methoxyphenyl 4-O-(3,6-di-O-benzyl-2-deoxy-4-O-levulinoyl-2-phthalimido-b-D-glucopyranosyl)-3-O-benzyl-2-deoxy-2-phthalimido-b-D-glucopyranoside	956
$C_{61}H_{62}O_{11}$	1,2,3,6-Tetra-O-benzyl-4-O-(2,3-di-O-benzyl-4,6-O-benzylidene-a-D-mannopyranosyl)-b-D-glucopyranoside	1318
$C_{61}H_{64}O_{11}$	Benzyl 4-O-(2,3,4,6-tetra-O-benzyl-a-D-galactopyranosyl)-2,3-di-O-benzyl-b-D-galactopyranoside	283
	1,2,3-Tri-O-benzyl-4-O-(2,3,4,6-tetra-O-benzyl-a-D-galactopyranosyl)-b-D-galactopyranoside	1389
$C_{61}H_{99}N_2.ClO_4$	1,1'-Dioctadecyl-3,3,3',3'-tetramethylindocarbocyanine perchlorate	650
$C_{62}H_{62}Cl_3N_3O_{24}$	3,4,6-Tri-O-benzyl-2,6-di-O-(3,4,6-tri-O-acetyl-2-deoxy-2-phthalimido-b-D-glucopyranosyl)-a-D-mannopyranosyl trichloroacetimidate	1385

Formula Index

Formula	Product Name	Page
$C_{62}H_{65}NO_{22}$	4-Methoxyphenyl 4-O-[4,6-O-benzylidene-3-O-(2,3,4,6-tetra-O-acetyl-a-D-mannopyranosyl)-b-D-glucopyranosyl]-3,6-di-O-benzyl-2-deoxy-2-phthalimido-b-D-glucopyranoside	953
$C_{62}H_{104}N_4O_{46}$	G-NGA2F N-Glycan	801
	Hybrid N-Glycan	822
	NA2 N-Glycan	1090
$C_{63}H_{58}N_2O_{14}$	4-Methoxyphenyl 4-O-(3,6-di-O-benzyl-2-deoxy-2-phthalimido-b-D-glucopyranosyl)-3,6-di-O-benzyl-2-deoxy-2-phthalimido-b-D-glucopyranoside	957
$C_{63}H_{98}O_{29}$	Tubeimoside	1408
$C_{63}H_{103}NO_{12}P_2$	2-Acetamido-2-deoxy-D-galactopyranose diphospho undecapyrenyl	16
$C_{64}H_{60}N_2O_{15}$	4-Methoxyphenyl 4-O-(3,6-di-O-benzyl-2-deoxy-2-phthalimido-b-D-glucopyranosyl)-3-O-benzyl-2-deoxy-6-O-(4-methoxybenzyl)-2-phthalimido-b-D-glucopyranoside	957
$C_{64}H_{69}NO_{23}$	4-Methoxyphenyl 4-O-[2-O-acetyl-3-O-(2,3,4,6-tetra-O-acetyl-a-D-mannopyranosyl)-4-O-benzyl-b-D-mannopyranosyl]-3,6-di-O-benzyl-2-deoxy-2-phthalimido-b-D-glucopyranoside	951
$C_{64}H_{86}O_{43}$	D-Cellopentose heptadecaacetate	388
$C_{64}H_{107}N_5O_{45}$	NGA2FB N-Glycan	1105
$C_{64}H_{108}N_2O_{51}$	Man-8 N-Glycan	924
$C_{65}H_{60}N_2O_{15}$	4-Methoxyphenyl 4-O-(4-O-acetyl-3,6-di-O-benzyl-2-deoxy-2-phthalimido-b-D-glucopyranosyl)-3,6-di-O-benzyl-2-deoxy-2-phthalimido-b-D-glucopyranoside	949
$C_{65}H_{70}N_2O_{24}$	4-Pentenyl 2,4-di-O-(3,4,6-tri-O-acetyl-2-deoxy-2-phthalimido b-D-glucopyranosyl)-3,6-di-O-benzyl-a-D-mannopyranoside	1184
$C_{66}H_{71}NO_{24}$	4-Methoxyphenyl 4-O-[2,6-di-O-acetyl-3-O-(2,3,4,6-tetra-O-acetyl-a-D-mannopyranosyl)-4-O-benzyl-b-D-mannopranosyl]-3,6-di-O-benzyl-2-deoxy-2-phthalimido-b-D-glucopyranoside	955
$C_{66}H_{75}Cl_2N_9O_{24}.HCl$	Vancomycin HCl	1419
$C_{66}H_{84}O_6$	4-tert-Butylcalix[6]arene	359
$C_{66}H_{95}N_6O_{114}S_{18}Na_{24}$	Heparin derived dp12 Saccharide	809
$C_{66}H_{110}N_6O_{46}$	NGA3B N-Glycan	1105
$C_{67}H_{68}N_2O_{24}$	4,6-Di-O-(3,4,6-tri-O-acetyl-2-deoxy-2-phthalimido b-D-glucopyranosyl)-1,3-6-tri-O-benzyl-a-D-glucopyranoside	658
$C_{67}H_{68}N_2O_{25}$	4-Methoxyphenyl 3,4-di-O-benzyl-2,6-di-O-(3,4,6-tri-O-acetyl-2-deoxy-2-phthalimido-b-D-glucopyranosyl)-a-D-mannopyranoside	958
$C_{67}H_{71}NO_{24}$	4-Methoxyphenyl 4-O-[3-O-(2,3,4,6-O-acetyl-a-D-mannopyranosyl)-4,6-O-benzylidene-2-O-levulinoyl-b-D-glucopyranosyl]-3,6-di-O-benzyl-2-deoxy-2-phthalimido-b-D-glucopyranoside	950
$C_{67}H_{72}N_2O_{16}Si$	4-Methoxyphenyl 4-O-(3,6-di-O-benzyl-2-deoxy-4-O-levulinoyl-2-phthalimido-b-D-glucopyranosyl)-3-O-benzyl-6-O-tert-butyldimethylsilyl-2-deoxy-2-phthalimido-b-D-glucopyranoside	956
	4-Methoxyphenyl 4-O-(3,6-di-O-benzyl-2-deoxy-4-O-levulinoyl-2-phthalimido-b-D-glucopyranosyl)-6-O-tert-butyldimethylsilyl-3-O-benzyl-2-deoxy-2-phthalimido-b-D-glucopyranoside	957
$C_{68}H_{54}O_{19}$	Sucrose octabenzoate	1274
$C_{68}H_{68}O_{12}$	6-O-Benzoyl-1,2,3-tri-O-benzyl-4-O-(2,3,4,6-tetra-O-benzyl-a-D-galactopyranosyl)-b-D-galactopyranoside	248
	Benzyl 4-O-(2,3,4,6-tetra-O-benzyl-a-D-galactopyranosyl)-2,3-di-O-benzyl-6-O-benzoyl-b-D-galactopyranoside	283
$C_{68}H_{70}O_{11}$	2-O-(2,3,4,6-Tetra-O-benzyl-a-D-glucopyranosyl)-1,3,4,6-tetra-O-benzyl-b-D-galactopyranoside	1321
	1,3,4,6-Tetra-O-benzyl-2-O-(2,3,4,6-tetra-O-benzyl-a-D-glucopyranosyl)-b-D-galactopyranoside	1322
$C_{68}H_{79}NO_{34}$	4-Methoxyphenyl 4-O-[2-O-acetyl-3,6-di-O-(2,3,4,6-tetra-O-acetyl-a-D-mannopyranosyl)-4-O-benzyl-b-D-mannopyrannosyl]-3,6-di-O-acetyl-2-deoxy-2-phthalimido-b-D-glucopyranoside	949
$C_{68}H_{87}NO_{44}$	4-Nitrophenyl b-D-cellopentaoside hexadecaacetate	1127
$C_{68}H_{114}N_4O_{50}$	NA2F N-Glycan	1090
$C_{68}H_{130}N_2O_{23}P_2$	Lipid IVa	909
$C_{69}H_{66}N_2O_{17}$	4-Methoxyphenyl 4-O-(3,6-di-O-benzyl-2-deoxy-4-O-levulinoyl-2-phthalimido-b-D-glucopyranosyl)-3-O-benzyl-2-deoxy-6-O-(4-methoxybenzyl)-2-phthalimido-b-D-glucopyranoside	956

Formula Index

Formula	Product Name	Page
$C_{70}H_{117}N_5O_{51}$	NA2B N-Glycan	1090
$C_{70}H_{118}N_6O_{37}S$	GD2-Ganglioside labelled by Biotin	764
$C_{70}H_{118}N_2O_{56}$	Man-9 N-Glycan	924
$C_{70}H_{125}N_3O_{29}$	GD3-Ganglioside	764
$C_{72}H_{70}N_2O_{23}$	4-Nitrophenyl 2-acetamido-3-O-[2-O-(2,3,4-tri-O-benzoyl-a-L-fucopyranosyl)-3,4,6-tri-O-acetyl-D-galactopyranosyl]-2-deoxy-6-O-trityl-b-D-glucopyranoside	1122
$C_{72}H_{87}NO_{31}$	4-Methoxyphenyl 2-acetamido-4-O-[2-O-acetyl-3,6-di-O-(2,3,4,6-tetra-O-acetyl-a-D-mannopyranosyl)-4-O-benzyl-b-D-glucopyranosyl]-3,6-di-O-benzyl-2-deoxy-b-D-glucopyranoside	948
$C_{72}H_{101}N_{17}O_{26}$	Daptomycin	472
$C_{72}H_{121}N_3O_{50}$	Trifucosyl(1-2,1-2,1-3)-iso-lacto-N-octaose	1398
$C_{73}H_{121}N_5O_{54}$	A1 N-Glycan	77
$C_{73}H_{131}N_3O_{31}$	GM1-Ganglioside	800
$C_{74}H_{85}NO_{24}$	4-Methoxyphenyl 4-O-[3-O-(methyl 5-acetamido-4,7,8,9-tetra-O-acetyl-3,5-dideoxy-D-glycero-a-D-galacto-2-nonulopyranosylonate)-2,3-di-O-benzyl-b-D-galactopyranosyl]-2,3,6-tri-O-benzyl-b-D-glucopyranoside	961
	4-Methoxyphenyl 4-O-[6-O-(methyl 5-acetamido-4,7,8,9-tetra-O-acetyl-3,5-dideoxy-D-glycero-a-D-galacto-2-nonulopyranosylonate)-2,3-di-O-benzyl-b-D-galactopyranosyl]-2,3,6-tri-O-benzyl-b-D-glucopyranoside	961
$C_{76}H_{79}N_3O_{33}$	Allyl 2,4,6-tri-O-(3,4,6-tri-O-acetyl-2-deoxy-2-phthalimido-b-D-glucopyranosyl)-3-O-benzyl-a-D-mannopyranoside	89
$C_{76}H_{102}O_{51}$	D-Cellohexose eicosaacetate	387
	Maltohexaose eicosaacetate	918
$C_{76}H_{127}N_5O_{55}$	NA2FB N-Glycan	1090
$C_{76}H_{127}N_5O_{56}$	NA3 N-Glycan	1090
$C_{76}H_{128}N_2O_{61}$	Man-9-Glc N-Glycan	923
$C_{77}H_{95}NO_{32}Si$	4-Methoxyphenyl 4-O-[2-O-acetyl-3,4-di-O-(2,3,4,6-tetra-O-acetyl-a-D-mannopyranosyl)-6-O-tert-butyldimethylsilyl-b-D-glucopyranosyl]-3,6-di-O-benzyl-2-deoxy-2-phthalimido-b-D-glucopyranoside	949
$C_{77}H_{111}N_7O_{133}S_{21}Na_{28}$	Heparin derived dp14 Saccharide	810
$C_{79}H_{74}O_{16}$	1,6,6'-Tri-O-tritylsucrose pentaacetate	1406
$C_{79}H_{131}N_5O_8$	A1F N-Glycan	76
$C_{82}H_{80}N_2O_{22}$	4-Methoxyphenyl 4-O-[3,6-di-O-benzyl-2-deoxy-4-O-(4,6-O-benzylidene-2-O-levulinoyl-b-D-glucopyranosyl)-2-phthalimido-b-D-glucopyranosy]-3-O-benzyl-2-deoxy-6-O-(4-methoxybenzyl)-2-phthalimido-b-D-glucopyranoside	956
$C_{83}H_{80}N_2O_{18}$	4-Methoxyphenyl 4-O-(3,6-di-O-benzyl-2-deoxy-2-phthalimido-b-D-glucopyranosyl)-3-O-benzyl-6-O-(2,3,4-tri-O-benzyl-a-L-fucopyranosyl)-2-deoxy-2-phthalimido-b-D-glucopyranoside	957
$C_{84}H_{105}N_7O_{133}S_{21}Na_{28}$	Tetradecasaccharide (dp16)	1325
$C_{84}H_{138}N_6O_{62}$	A2 N-Glycan	77
$C_{84}H_{148}N_4O_{39}$	GD1a-Ganglioside	764
$C_{86}H_{97}Cl_3N_{10}O_{26}$	Oritavancin	1169
$C_{88}H_{86}N_2O_{20}$	4-Methoxyphenyl 4-O-(3,6-di-O-benzyl-2-deoxy-4-O-levulinoyl-2-phthalimido-b-D-glucopyranosyl)-3-O-benzyl-6-O-(2,3,4-tri-O-benzyl-a-L-fucopyranosyl)-2-deoxy-2-phthalimido-b-D-glucopyranoside	957
$C_{88}H_{118}O_{59}$	Maltoheptaose tricosaacetate	918
$C_{88}H_{127}N_8O_{152}S_{24}Na_{32}$	Heparin derived dp16 Saccharide	810
$C_{89}H_{99}Cl_2N_9O_{29}$	Teicoplanin	1282
$C_{90}H_{148}N_6O_{66}$	A2F N-Glycan	76
$C_{90}H_{150}N_6O_{66}$	NA4 N-Glycan	1090
$C_{95}H_{165}N_5O_{48}$	GT1b-Ganglioside	764
$C_{100}H_{134}O_{67}$	Maltooctaose hexacosaacetate	919
$C_{101}H_{100}N_2O_{25}$	4-Methoxyphenyl 4-O-[4-O-(4,6-O-benzylidene-2-O-levulinoyl-b-D-glucopyranosyl)-3,6-di-O-benzyl-2-deoxy-2-phthalimido-b-D-glucopyranosyl]-3-O-benzyl-6-O-(2,3,4-tri-O-benzyl-a-L-fucopyranosyl)-2-deoxy-2-phthalimido-b-D-glucopyranoside	953
$C_{103}H_{105}N_3O_{37}$	4-Methoxyphenyl 4-O-{2-O-acetyl-3-O-[2,4-di-O-(3,4,6-tri-O-acetyl-2-deoxy-2-phthalimido-b-D-glucopyranosyl)-3,6-di-O-benzyl-b-D-mannopyranosyl]-b-D-mannopyranosyl}-3,6-di-O-benzyl-2-deoxy 2-phthalimido-b-D-glucopyranoside	950

Formula Index

Formula	Product Name	Page
$C_{103}H_{105}N_3O_{37}$	4-Methoxyphenyl 4-O-{2-O-acetyl-3-O-[2-O-(3,4,6-tri-O-acetyl-2-deoxy-2-phthalimido-b-D-glucopyranosyl)-4-O-(3,4,6-tri-O-acetyl-2-deoxy-2-phthalimido-b-D-glucopyranosyl)-di-O-benzyl-a-D-mannopyranosyl]-a-D-mannopyranosyl}-3,6-di-O-benzyl-2-dec	951
$C_{103}H_{111}NO_{19}$	2-Acetamido-1,6-di-O-benzyl-3-O-(2,3,4-tri-O-benzyl-a-L-fucopyranosyl)-4-O-[2-O-(2,3,4-tri-O-benzyl-a-L-fucopyranosyl)-3,4,6-tri-O-benzyl-b-D-galactopyranosyl]-2-deoxy-D-glucopyranoside	26
$C_{105}H_{143}N_5O_{62}$	4-Methoxyphenyl 2-acetamido-3,6-di-O-acetyl-4-O-{2,4-di-O-acetyl-3-O-[3,6-di-O-acetyl-2,4-di-O-(3,4,6-tri-O-acetyl-2-acetamido-2-deoxy-b-D-glucopyranosyl)-a-D-mannopyranosyl]-6-O-[2,3-di-O-acetyl-2,4-di-O-(3,4,6-tri-O-acetyl-2-ace	948
$C_{107}H_{114}N_2O_{25}Si$	4-Methoxyphenyl 4-O-[4-O-(4,6-O-benzylidene-3-O-tert-butyldimethylsilyl-2-O-levulinoyl-b-D-glucopyranosyl)-3,6-di-O-benzyl-2-deoxy-2-phthalimido-b-D-glucopyranosyl]-3-O-benzyl-6-O-(tri-O-benzyl-a-L-fucopyranosyl)-2-deoxy-2-phthalimidc	953
$C_{109}H_{119}N_3O_{37}Si$	4-Methoxyphenyl 4-O-{2-O-acetyl-3-O-[2,4-di-O-(3,4,6-tri-O-acetyl-2-deoxy-2-phthalimido-b-D-glucopyranosyl)-3,6-di-O-benzyl-b-D-mannopyranosyl]-6-O-tert-butyldimethylsilyl-b-D-mannopyranosyl}-3,6-di-O-benzyl-2-deoxy 2-phthalimido-b-D-glucopyranc	950
$C_{109}H_{178}N_8O_{80}$	A3 N-Glycan	77
$C_{110}H_{159}N_{10}O_{190}S_{30}Na_{40}$	Heparin derived dp20 Saccharide	810
$C_{113}H_{113}N_3O_{38}$	4-Methoxyphenyl 4-O-{3-O-[2,4-di-O-(3,4,6-tri-O-acetyl-2-deoxy-2-phthalimido-b-D-glucopyranosyl)-3,6-di-O-benzyl-b-D-mannopyranosyl]-4,6-O-benzylidene-2-O-levulinoyl-b-D-glucopyranosyl}-3,6-di-O-benzyl-2-deoxy 2-phthalimido-b-D-glucopyranc	959
$C_{118}H_{111}N_3O_{24}$	2,4,6-Tri-O-(3,4,6-tri-O-benzyl-2-deoxy-2-phthalimido-b-D-glucopyranosyl)-3-O-benzyl-a-D-mannopyranoside	1406
$C_{119}H_{132}N_2O_{29}S$	Benzyl 2-acetamido-4-O-[2-acetamido-4-O-(2,4-di-O-acetyl-3,6-di-O-benzyl-b-D-glucopyranosyl)-3,6-di-O-(2-O-acetyl-3,4,6-tri-O-benzyl-a-D-mannopyranosyl)-2-deoxy-b-D-glucopyranosyl]-3,6-di-O-benzyl-2-deoxy-b-D-thioglucopyranoside	249
$C_{125}H_{117}N_3O_{25}$	4-Methoxyphenyl 2,4,6-tri-O-(3,4,6-tri-O-benzyl-2-deoxy-2-phthalimido-b-D-glucopyranosyl)-3-O-benzyl-a-D-mannopyranoside	964
$C_{125}H_{159}N_5O_{58}$	4-Methoxyphenyl 2-acetamido-3,6-di-O-benzyl-4-O-{2,4-di-O-acetyl-3-O-[3,6-di-O-benzyl-2,4-di-O-(3,4,6-tri-O-acetyl-2-acetamido-2-deoxy-b-D-glucopyranosyl)-a-D-mannopyranosyl]-6-O-[2,3-di-O-acetyl-2,4-di-O-(3,4,6-tri-O-acetyl-2-ace	948
$C_{130}H_{250}O_{15}.C_2H_6$	Trehalose 6,6'-dimycolate	1359
$C_{131}H_{229}N_{39}O_{31}$	Melittin	934
$C_{132}H_{175}N_{11}O_{209}S_{33}Na_{44}$	Heparin derived dp22 Saccharide	810
$C_{144}H_{192}N_{12}O_{228}S_{36}Na_{48}$	Heparin derived dp24 Saccharide	810
$C_{146}H_{122}O_{26}$	1,2,3,4,6-Penta-O-(3,4,5-tri-O-benzylgalloyl)-b-D-glucopyranose	1183
$C_{151}H_{152}N_4O_{47}$	4-Methoxyphenyl 4-O-{4-O-[[2-O-Ac-3-O-[2,4-di-O-(3,4,6-tri-O-Ac-2-deoxy-2-PhthN-b-D-Glc)-3,6-di-O-Bn-a-D-Man]-b-D-Man]]-3,6-di-O-Bn-2-deoxy-2-PhthN-b-D-Glc}-3-O-Bn-6-O-(tri-O-Bn-a-L-Fuc)-2-deoxy-2-PhthN-b-D-Glc	947
$C_{153}H_{157}N_5O_{62}$	4-Methoxyphenyl 3,6-di-O-benzyl-4-O-{2-O-acetyl-3-O-[3,6-di-O-benzyl-2,4-di-O-(3,4,6-tri-O-acetyl-2-deoxy-2-phthalimido-b-D-glucopyranosyl)-a-D-mannopyranosyl]-6-O-[2,3-di-O-acetyl-2,4-di-O-(3,4,6-tri-O-acetyl-2-deoxy-2-phthalimido-b-D-gluco	956
$C_{156}H_{154}N_4O_{46}$	4-Methoxyphenyl 4-O-{4-O-[[3-O-(2,4-di-O-[3,4,6-tri-O-Ac-2-PhthN-b-D-Glc)-3,6-di-O-Bn-a-D-Man]-4,6-O-benzylidene-b-D-Glc]]-3,6-di-O-Bn-2-PhthN-b-D-Glc}-3-O-Bn-6-O-(tri-O-Bn-a-L-Fuc)-2-PhthN-b-D-Glc	959
$C_{156}H_{207}N_{13}O_{247}S_{39}Na_{52}$	Heparin derived dp26 Saccharide	811
$C_{158}H_{156}N_4O_{47}$	4-Methoxyphenyl 4-O-{4-O-[[2-O-Ac-3-O-[2,4-di-O-(3,4,6-tri-O-Ac-2-PhthN-b-D-Glc)-3,6-di-O-Bn-a-D-Man]-4,6-O-benzylidene-b-D-Man]]-3,6-di-O-Bn-2-PhthN-b-D-Glc}-3-O-Bn-6-O-(tri-O-Bn-a-L-Fuc)-2-PhthN-b-D-Glc	947

Formula Index

Formula	Product Name	Page
$C_{161}H_{160}N_4O_{48}$	4-Methoxyphenyl 4-O-{4-O-[[3-O-[2,4-di-O-(3,4,6-tri-O-acetyl-2-deoxy-2-phthalimido-b-D-glucopyranosyl)-3,6-di-O-benzyl-a-D-mannopyranosyl]-4,6-O-benzylidene-2-O-levulinoyl-b-D-glucopyranosyl]]-3,6-di-O-benzyl-2-deoxy-2-phthalimido-b-D-gluc	959
$C_{167}H_{206}N_6O_{65}S$	Benzyl 2-acetamido-4-O-{2-acetamido-4-O-[[2,4-Di-O-acetyl-3-O-[2,4-di-O-(2-acetamido-3,4,6-tri-O-acetyl-2-deoxy-b-D-glucopyranosyl)-3,6-di-O-benzyl-a-D-mannopyranosyl]-6-O-[3,4-di-O-acetyl-2,6-di-O-(2-acetamido-3,4,6-tri-O-acetyl-2-deoxy-b-D-glucopyr	249
$C_{196}H_{200}N_6O_{72}$	4-O-{4-O-[[2,4-Di-O-acetyl-3-O-[2,4-di-O-(3,4,6-tri-O-acetyl-2-deoxy-2-phthalimido-b-D-glucopyranosyl)-3,6-di-O-benzyl-a-D-mannopyranosyl]-6-O-[3,4-di-O-acetyl-2,6-di-O-(3,4,6-tri-O-acetyl-2-deoxy-2-phthalimido-b-D-glucopyranosyl)-b-D-mannopyranosy	561
$C_{201}H_{204}N_6O_{72}$	4-Methoxyphenyl 4-O-{4-O-[[2-O-Ac-3-O-[2,4-di-O-(3,4,6-tri-O-Ac-2-PhthN-b-D-Glc)-3,6-di-O-Bn-a-D-Man]-6-O-[3,4-di-O-Ac-2,6-di-O-(3,4,6-tri-O-Ac-2-PhthN-b-D-Glc)-b-D-Man]-b-D-Man]]-3,6-di-O-Bn-2-PhthN-b-D-Glc}-3-O-Bn-6-O-(tri-O-Bn-a-L-Fuc)-2-PhthN-b-D-Gl	948
$C_{203}H_{206}N_6O_{71}S$	Benzyl 4-O-{4-O-[[2,4-di-O-acetyl-3-O-[2,4-di-O-(3,4,6-tri-O-acetyl-2-deoxy-2-phthalimido-b-D-glucopyranosyl)-3,6-di-O-benzyl-a-D-mannopyranosyl]-6-O-[3,4-di-O-acetyl-2,6-di-O-(3,4,6-tri-O-acetyl-2-deoxy-2-phthalimido-b-D-glucopyranosyl)-b-D-m	267
$C_{203}H_{206}N_6O_{73}$	4-Methoxyphenyl 4-O-{4-O-[[2,4-di-O-Ac-3-O-[2,4-di-O-(3,4,6-tri-O-Ac-2-PhthN -b-D-Glc)-3,6-di-O-Bn-a-D-Man]-6-O-[3,4-di-O-Ac-2,6-di-O-(3,4,6-tri-O-Ac-2-PhthN -b-D-Glc)-b-D-Man]-b-D-Man]]-3,6-di-O-Bn-2-PhthN-b-D-Glc}-3-O-Bn-6-O-(tri-O-Bn-a-L-Fuc)-2-P	955
$C_{214}H_{214}N_8O_{84}S$	Benzyl 6-O-acetyl-3-O-benzyl-4-O-{4-O-[2,4-di-O-acetyl-3-O-(3-O-tri-O-benzyl-2,4,6-O-(3,4,6-tri-O-benzyl-2-deoxy-2-phthalimido-b-D-glucopyranosyl)-a-D-mannopyranosyl)-6-O-(3-O-tri-O-benzyl-2,4,6-O-(3,4,6-tri-O-acetyl-2-deoxy-2-phthalimido-b-D-glu	257

CAS Number Index

CAS Number Index

CAS Number	Product Code	Page
[37-87-6]	EN03283	1094
[50-01-1]	FG09296	802
[50-02-2]	FD15640	554
[50-18-0]	FC16034	465
[50-28-2]	FE10880	682
[50-35-1]	FT15648	1340
[50-44-2]	FM08197	937
[50-55-5]	FR09862	1239
[50-69-1]	MR05196	1246
[50-69-1]	UR07538	1246
[50-69-1]	UR07612	1247
[50-69-1]	UR07556	1247
[50-70-4]	MS00451	1267
[50-79-3]	FD16113	582
[50-89-5]	NT02592	1350
[50-89-5]	UT07618	1350
[50-89-5]	UT07598	1350
[50-90-8]	NC04688	406
[50-91-9]	ND02921	524
[50-99-7]	MG08747	788
[50-99-7]	UG07534	788
[50-99-7]	UG07609	789
[50-99-7]	UG07552	789
[50-99-7]	MG05194	789
[50-99-7]	MG03219	788
[51-20-7]	FB04498	354
[51-21-8]	FF05372	730
[51-28-5]	FD15468	648
[51-34-3]	FH10191	849
[51-35-4]	FH14370	841
[51-43-4]	FA10705	75
[51-52-5]	FP08054	1216
[51-56-9]	FH09765	820
[51-65-0]	FF13987	727
[51-71-8]	FP13942	1194
[52-01-7]	FS15791	1269
[52-90-4]	FC16020	467
[53-59-8]	NN11481	1106
[53-83-8]	NT10843	1345
[53-84-9]	NN11969	1106
[53-85-0]	ND06701	582
[54-12-6]	FT09075	1408
[54-20-6]	FT10650	1398
[54-25-1]	NA02765	199
[54-42-2]	ND05147	531
[54-47-7]	FP09498	1225
[54-64-8]	FT01538	1345
[55-86-7]	FM15516	933
[55-91-4]	FD02323	621
[56-05-3]	FA10605	120
[56-40-6]	FG02717	798
[56-41-7]	FA00641	78
[56-45-1]	FS16023	1256
[56-55-3]	FB16101	217
[56-65-5]	NA06169	73
[56-65-9]	FG02552	795
[56-69-9]	FH05792	848
[56-73-5]	MG04072	791
[56-75-7]	FC09460	392
[56-84-8]	FA12668	194
[56-85-9]	FG16022	795
[56-86-0]	FG12676	795
[56-87-1]	FL15266	913
[56-91-7]	FA10877	139
[56-92-8]	FH10867	819
[57-06-7]	FA02432	88
[57-09-0]	FC13320	389
[57-11-4]	FS14761	1270
[57-48-7]	MF00781	738
[57-48-7]	UF07549	738
[57-50-1]	OS02339	1272
[57-57-8]	FP10342	1213
[58-27-5]	FM11258	934
[58-58-2]	NP09203	1220
[58-61-7]	NA01639	70
[58-61-7]	UA07587	70
[58-63-9]	NI06297	859
[58-63-9]	UI07588	859
[58-85-5]	FB02633	286
[58-86-6]	MX00355	1426
[58-86-6]	UX07541	1426
[58-86-6]	UX07613	1426
[58-86-6]	UX07558	1426
[58-96-8]	NU06309	1414
[58-96-8]	UU07590	1414
[58-97-7]	NU05691	1415
[59-14-3]	NB06315	325
[59-23-4]	MG05201	756
[59-23-4]	MG02757	756
[59-23-4]	UG07535	756
[59-23-4]	UG07610	756
[59-23-4]	UG07553	756
[59-30-3]	FF02403	734
[59-67-6]	FN16182	1105
[59-92-7]	FD15635	619
[60-01-5]	FG12044	797
[60-18-4]	FT16024	1409
[60-27-5]	FC01718	449
[60-33-3]	FL10800	909
[60-81-1]	MP08132	1203
[60-82-2]	FP06961	1202
[60-92-4]	NA08991	71
[61-19-8]	NA06318	73
[61-54-1]	FT10887	1408
[61-78-9]	FA16039	129
[61-90-5]	FL12677	902
[62-46-4]	FL00461	909
[62-57-7]	FA02753	135
[63-37-6]	NC02951	469
[63-42-3]	OL04771	897
[63-68-3]	FM10873	939
[63-91-2]	FP15788	1190
[64-48-1]	FG09971	802
[64-67-5]	FD12133	606
[64-86-8]	FC11732	446
[65-19-0]	FY07895	1427
[65-23-6]	FP09822	1225
[65-46-3]	NC04070	467
[65-46-3]	UC07589	467
[65-71-4]	FT06260	1352
[66-22-8]	FU01843	1414
[66-27-3]	FM13614	939
[66-76-2]	FM10610	1008
[66-77-3]	FN02194	1092
[66-84-2]	MG05262	786
[66-97-7]	FP15273	1218
[66-99-9]	FN08328	1092
[67-42-5]	FE12045	695
[67-47-0]	FH10853	836
[67-73-2]	FF15770	716
[68-41-7]	FC15208	467
[68-94-0]	FH02949	849
[68-95-1]	FA10864	61
[69-33-0]	ND06290	474
[69-65-8]	MM02190	925
[69-74-9]	NA05780	186
[69-78-3]	FD11353	656
[69-89-6]	FX01318	1423
[69-93-2]	FH09609	848
[70-00-8]	NT04884	1398
[70-18-8]	FG10640	796
[70-23-5]	FE12511	691
[70-26-8]	FO15972	1170
[70-47-3]	FA16019	194
[70-57-5]	FM11813	1027
[70-78-0]	FI12110	866
[71-00-1]	FH15651	819
[71-30-7]	FC03781	470
[71-44-3]	FS09798	1268
[71-63-6]	OD09336	611
[72-18-4]	FV00534	1418
[72-19-5]	FT03495	1349
[73-03-0]	ND02930	483
[73-24-5]	FA02660	69
[73-32-5]	FI12675	872
[73-40-5]	FG02963	802
[74-79-3]	FA15387	192
[75-11-6]	FD10777	620
[75-29-6]	FC15680	434
[75-89-8]	FT00267	1394
[76-09-5]	FP16086	1205
[76-24-4]	FA01479	81
[77-52-1]	FU06091	1417
[77-76-9]	FD00997	634
[77-86-1]	FT15751	1405

CAS Number Index

CAS Number	Product Code	Page
[77-95-2]	FQ15911	1231
[78-82-0]	FI12159	868
[79-06-1]	FA14017	67
[79-33-4]	FL16175	892
[79-33-4]	FL04275	892
[79-40-3]	FD11259	657
[79-46-9]	FN16165	1150
[80-48-8]	FM11154	1048
[80-68-2]	FT08811	1348
[81-25-4]	FC09616	441
[81-27-6]	OS08136	1256
[81-84-5]	FN00567	1093
[83-01-2]	FD10529	652
[83-07-8]	FA10254	93
[83-18-1]	FD10233	646
[83-32-9]	FA06996	9
[83-33-0]	FI00120	854
[83-34-1]	FM10897	1018
[83-46-5]	FS12899	1262
[83-48-7]	FS12894	1270
[83-72-7]	FL02351	901
[83-86-3]	FP15327	1204
[83-87-4]	MP05825	1178
[83-88-5]	FR15743	1244
[84-16-4]	FR09427	1250
[84-47-9]	FB15675	358
[84-65-1]	FA07218	182
[85-18-7]	FC07733	438
[85-31-4]	NA04480	136
[85-32-5]	NG09355	804
[85-46-1]	FN03475	1093
[86-01-1]	NG03984	804
[86-51-1]	FD10645	632
[86-53-3]	FN10764	1092
[86-59-9]	FQ11972	1232
[86-73-7]	FF07771	716
[86-74-8]	FC07721	377
[86-84-0]	FN07454	1099
[86-98-6]	FD10770	591
[87-11-6]	FT02783	1345
[87-32-1]	FA10866	65
[87-33-2]	MI09907	886
[87-42-3]	FC06554	434
[87-64-9]	FC09890	423
[87-69-4]	FT04194	1280
[87-72-9]	MA02043	189
[87-72-9]	UA07624	189
[87-72-9]	UA07614	189
[87-72-9]	UA07571	189
[87-79-6]	MS05200	1268
[87-79-6]	US07551	1268
[87-79-6]	US07574	1268
[87-81-0]	MT00204	1278
[87-81-0]	UT07543	1278
[87-81-0]	UT07559	1279
[87-89-8]	MI06864	860
[87-91-2]	FD16060	606
[87-99-0]	MX01771	1425
[88-05-1]	FT11192	1402
[88-15-3]	FA10255	63
[89-01-0]	FP01041	1221
[89-05-4]	FB08165	217
[89-65-6]	FI09585	867
[89-67-8]	MG00664	777
[89-78-1]	FR15930	1233
[90-33-5]	FH00596	835
[90-46-0]	FH11917	849
[90-74-4]	OR07039	1251
[90-80-2]	MG03824	779
[91-09-8]	MM05388	1080
[91-13-4]	FB07693	290
[91-55-4]	FD00654	644
[91-95-2]	FD10857	563
[92-15-9]	FA01868	34
[92-54-6]	FP10343	1196
[92-55-7]	FN11774	1113
[92-61-5]	FS09783	1254
[92-88-6]	FD10896	616
[92-92-2]	FB00895	288
[93-03-8]	FD10790	633
[93-03-9]	FF11133	719
[93-10-7]	FQ10003	1231
[93-28-7]	FA11965	88
[93-35-6]	FH02253	828
[93-68-5]	FA02484	34
[94-43-2]	MT05810	1349
[95-34-4]	FM12139	989
[95-44-3]	MT06722	1349
[95-71-6]	FM15173	1016
[95-84-1]	FA16097	141
[95-85-2]	FC16095	394
[95-92-1]	FD03598	605
[96-82-2]	OL03220	893
[97-23-4]	FD07108	588
[97-25-6]	MT09870	1391
[97-30-3]	MM03961	1013
[97-44-9]	FA01540	34
[97-51-8]	FN00226	1151
[97-59-6]	FA01871	79
[97-69-8]	FA10869	37
[98-07-7]	FB12169	220
[98-18-0]	FA00590	94
[98-32-8]	FA16107	130
[98-46-4]	FN11907	1110
[98-59-9]	FT02715	1355
[98-80-6]	FP05680	1192
[98-97-5]	FP15650	1220
[98-98-6]	FP02239	1223
[99-20-7]	OT03932	1358
[99-28-5]	FD10725	578
[99-30-9]	FD14274	587
[99-53-6]	FM15720	1028
[100-07-2]	FA03651	179
[100-22-1]	FT07526	1334
[100-38-9]	FD15529	604
[100-79-8]	MI03369	878
[101-41-7]	FM14516	1030
[101-79-1]	FA10728	106
[102-04-5]	FD07366	651
[102-52-3]	FT10552	1331
[103-16-2]	FH02681	823
[103-37-7]	FB11968	262
[103-63-9]	FB12171	327
[103-73-1]	FP16118	1186
[103-76-4]	FH10710	832
[103-89-9]	FA01984	35
[103-90-2]	FA15502	33
[104-12-1]	FC11153	432
[104-15-4]	FT11451	1354
[105-53-3]	FD12154	605
[106-37-6]	FD11176	577
[106-40-1]	FB05838	308
[106-57-0]	FD05300	631
[107-54-0]	FD03175	643
[107-95-9]	FA10356	77
[108-22-5]	FI11118	874
[108-29-2]	FG04206	764
[108-47-4]	FL03759	913
[108-48-5]	FL15912	913
[108-50-9]	FD15909	646
[108-52-1]	FA12128	143
[108-53-2]	FI07235	870
[108-55-4]	FG14622	795
[108-73-6]	FP12341	1203
[108-79-2]	FD12054	644
[108-88-3]	FT16051	1354
[109-00-2]	FH00268	843
[109-11-5]	FM11178	1085
[109-57-9]	FA09883	89
[109-84-2]	FH07794	831
[109-90-0]	FE01245	699
[109-96-6]	FP06360	1229
[110-18-9]	FT00547	1333
[110-30-5]	FE12188	695
[110-59-8]	FV10553	1417
[110-99-6]	FD11052	612
[111-50-2]	FA11919	75
[111-83-1]	FB12151	345
[112-00-5]	DD13381	673
[112-38-9]	FU12136	1412
[112-47-0]	FD15257	479
[112-60-7]	FB12144	293
[112-85-6]	FB15647	216
[112-96-9]	FO11675	1158
[114-49-8]	FH10190	849

CAS Number Index

CAS Number	Product Code	Page
[115-41-3]	FC10736	386
[115-96-8]	FT15535	1405
[117-39-5]	FQ03590	1229
[118-00-3]	NG06314	803
[118-00-3]	UG07591	803
[118-10-5]	FC11047	443
[118-31-0]	FA12539	140
[118-34-3]	OS10479	1278
[118-46-7]	FA02036	144
[118-71-8]	FM04338	919
[119-33-5]	FM15721	1028
[119-65-3]	FI01236	885
[119-91-5]	FB11856	290
[120-12-7]	FA01372	182
[120-53-6]	FE10059	686
[120-72-9]	FI01311	855
[120-78-5]	FD05801	656
[121-58-4]	FD15596	636
[121-90-4]	FN10900	1110
[122-48-5]	FV05929	1419
[122-48-5]	FV15910	1419
[123-08-0]	FH02556	825
[123-33-1]	FM15520	916
[124-09-4]	FH16093	817
[124-19-6]	FN10888	1153
[124-20-9]	FS11215	1268
[124-41-4]	FS01249	1264
[124-42-5]	FA09225	33
[125-69-9]	FD11997	554
[126-14-7]	OS03658	1274
[126-81-8]	FD02625	642
[126-86-3]	FT06255	1332
[127-07-1]	FH09735	848
[128-08-5]	FB09835	350
[128-53-0]	FE05855	700
[128-57-4]	OS08137	1256
[128-62-1]	FN09246	1156
[129-00-0]	FP09978	1222
[130-15-4]	FN03395	1095
[131-48-6]	MA15642	59
[131-48-6]	MA15585	59
[131-48-6]	MA00746	59
[132-17-2]	FB11368	248
[132-75-3]	FN14791	1096
[133-32-4]	FI07798	855
[133-53-9]	FD15343	585
[134-11-2]	FE07766	684
[134-35-0]	FM16122	1045
[134-58-7]	FA07970	198
[134-80-5]	FD10611	606
[134-85-0]	FC10726	395
[134-96-3]	FH11488	830
[136-85-6]	FM11772	981
[138-22-7]	MB14252	372
[138-52-3]	MS01266	1252
[138-59-0]	FS06909	1257
[139-02-6]	FS11794	1264
[139-85-5]	FD09879	616
[140-75-0]	FF15932	728
[141-30-0]	FD10668	589
[141-90-2]	FT02604	1347
[141-97-9]	FE12158	701
[142-08-5]	FH07796	843
[143-62-4]	FD11670	611
[144-68-3]	FZ16169	1428
[145-42-6]	FS10907	1265
[146-68-9]	FI13589	865
[146-77-0]	NC06293	393
[147-81-9]	MA06854	189
[147-85-3]	FP02713	1211
[147-94-4]	NA05771	185
[148-24-3]	FH12040	845
[148-53-8]	FH11115	834
[149-32-6]	ME05658	938
[149-91-7]	FG11942	763
[150-25-4]	FB11031	294
[151-21-3]	FS15952	1263
[152-94-5]	MS08127	1266
[153-18-4]	FC12147	442
[153-18-4]	OR03679	1251
[153-98-0]	FH10189	848
[154-17-6]	MD05187	526
[154-17-6]	UD07586	526
[154-42-7]	FT06261	1344
[154-58-5]	MA06651	171
[155-12-4]	NC11515	414
[155-30-6]	MM03852	1046
[155-58-8]	EM07010	966
[156-57-0]	FA08270	126
[156-81-0]	FD10677	568
[156-83-2]	FC06406	407
[156-87-6]	FA11125	153
[177-11-7]	FD11220	651
[208-75-3]	FM10058	944
[218-01-9]	FB15612	220
[271-29-4]	FA05653	199
[271-34-1]	FA16129	199
[271-63-6]	FA03428	199
[271-73-8]	FP12865	1221
[272-49-1]	FA16127	198
[273-09-6]	FB01913	219
[274-09-9]	FB02566	219
[280-57-9]	FD14322	571
[280-64-8]	FB11143	216
[285-67-6]	FE03370	678
[285-69-8]	FE14782	679
[288-13-1]	FP15855	1221
[288-36-8]	FT00586	1375
[289-80-5]	FP09888	1222
[289-95-2]	FP11041	1226
[290-87-9]	FT15903	1375
[295-37-4]	FC02708	457
[295-37-4]	FC02708	457
[298-81-7]	FM08242	964
[298-83-9]	EN13587	1112
[298-83-9]	FN11355	1152
[298-93-1]	FD15853	647
[298-96-4]	ET00233	1405
[299-27-4]	MG07606	778
[299-28-5]	MG07602	778
[302-27-2]	FA08989	66
[302-72-7]	FA00639	78
[302-95-4]	FS12338	1263
[305-84-0]	FC04033	385
[306-67-2]	FS09813	1268
[314-50-1]	NO08048	1170
[316-46-1]	NF04076	730
[319-78-8]	FI09261	871
[320-67-2]	NA02947	197
[321-23-3]	FB11559	329
[321-30-2]	FA02943	69
[326-90-9]	FT08749	1394
[327-51-5]	FD11144	577
[327-78-6]	FC03027	439
[327-97-9]	FC08630	412
[328-42-7]	FO12113	1171
[328-50-7]	FK09820	890
[329-89-5]	FA06269	144
[329-98-6]	FP12257	1196
[333-93-7]	FP13309	564
[334-50-9]	FS15836	1268
[338-69-2]	FA00678	77
[342-69-8]	NM06304	1023
[344-18-3]	FD11124	578
[345-83-5]	FF12143	720
[347-54-6]	FF04956	722
[348-54-9]	FF15645	719
[348-57-2]	FD16010	607
[349-88-2]	FF00435	719
[349-97-3]	FT12138	1395
[351-28-0]	FF12155	727
[351-83-7]	FF12167	727
[356-12-7]	FF08245	716
[358-23-6]	FT01910	1394
[359-13-7]	FD13236	607
[360-97-4]	FA09803	132
[362-42-5]	NI08545	875
[362-43-6]	NI05371	883
[362-74-3]	NC11728	374
[362-75-4]	NI05151	875
[362-76-5]	NI06120	878
[366-18-7]	FB06175	290
[366-77-8]	FF10688	720
[367-27-1]	FD10856	609
[367-65-7]	FB15657	296

CAS Number Index

CAS Number	Product Code	Page
[367-93-1]	EI07011	884
[367-93-1]	EI05931	884
[369-07-3]	EN06363	1132
[369-07-3]	EN07012	1132
[372-09-8]	FC10719	452
[372-20-3]	FF15570	727
[372-30-5]	FE12148	698
[372-75-8]	FC15792	443
[373-88-6]	FT12068	1394
[387-45-1]	FC16013	410
[389-58-2]	FC13994	463
[394-28-5]	FB12070	328
[394-30-9]	FC15683	411
[399-51-9]	FF00132	723
[399-76-8]	FF10357	723
[401-10-5]	MR04801	1240
[402-04-0]	FT15946	1395
[402-23-3]	FT11076	1395
[403-01-0]	FF13992	722
[403-15-6]	FF15422	724
[403-19-0]	FF14224	726
[403-24-7]	FF01658	725
[407-20-5]	FB07700	330
[407-25-0]	FT16186	1393
[407-97-6]	FB15229	329
[420-37-1]	FT08359	1403
[426-58-4]	FP11234	1202
[427-49-6]	FC09377	464
[432-25-7]	FC02703	458
[434-76-4]	FA11268	128
[437-74-1]	FX00113	1423
[443-72-1]	FM10151	974
[443-86-7]	FF10687	724
[446-08-2]	FF11395	719
[446-72-0]	FG09961	767
[447-25-6]	MD04719	518
[447-31-4]	FD10738	554
[452-06-2]	FA07967	154
[452-58-4]	FD07097	568
[453-17-8]	FG16058	796
[455-14-1]	FA00019	95
[455-18-5]	FT03085	1395
[456-56-4]	FP10595	1202
[458-37-7]	FC09321	450
[458-52-6]	FF10582	724
[459-47-2]	FE15634	695
[459-57-4]	FF10306	719
[461-72-3]	FH02732	822
[461-88-1]	FD16181	568
[461-89-2]	FA06313	199
[461-98-3]	FA09802	125
[462-08-8]	FA02057	155
[463-04-7]	FA15905	162
[469-12-8]	FI11402	871
[469-90-9]	MS08092	1255
[470-55-3]	OS04261	1269
[470-69-9]	OK07034	889
[471-25-0]	FP07024	1213
[471-53-4]	FG09301	800
[471-87-4]	FS14831	1269
[476-66-4]	FE11568	675
[477-30-5]	FC15451	446
[477-90-7]	FB09451	285
[479-33-4]	FT07117	1336
[480-10-4]	FK10036	888
[480-19-3]	FI09252	886
[480-36-4]	OL08109	908
[480-41-1]	FN01176	1101
[480-66-0]	FT10622	1400
[481-42-5]	FP13778	1208
[482-36-0]	MQ08114	1230
[482-44-0]	FI09972	854
[482-45-1]	FI09263	871
[482-74-6]	FC09483	449
[483-04-5]	FR09934	1238
[484-12-8]	FO09975	1170
[484-20-8]	FM05395	964
[484-65-1]	FP10234	1182
[485-35-8]	FC09851	470
[485-47-2]	FN06988	1109
[485-72-3]	FF09317	735
[486-25-9]	FF00182	716
[486-66-8]	FD10005	470
[487-41-2]	MP08141	1202
[487-60-5]	EI03317	857
[487-89-8]	FI05903	856
[488-11-9]	FM11156	1087
[488-38-0]	MG10117	798
[488-42-6]	MA00240	115
[488-43-7]	MG06629	777
[488-44-8]	MA06613	79
[488-45-9]	MI04750	851
[488-58-4]	ME07497	677
[488-59-5]	MI07514	1254
[488-69-7]	MF10066	739
[488-76-6]	MD10114	530
[488-81-3]	MR01271	1244
[488-82-4]	MA05805	191
[488-84-6]	MR03858	1248
[488-93-7]	FF03625	747
[489-32-7]	OI08119	850
[490-51-7]	OC14037	387
[490-91-5]	FT09858	1352
[492-08-0]	FS11885	1268
[492-30-8]	MM05250	1041
[492-62-6]	MG03219	788
[492-88-6]	FE11099	687
[492-93-3]	MA06625	173
[495-75-0]	MA05292	174
[496-14-0]	FP07116	1204
[496-16-2]	FD11170	612
[496-41-3]	FB05783	219
[496-46-8]	MG03387	800
[496-55-9]	ME07933	681
[497-09-6]	FG12041	796
[497-38-1]	FN10619	1155
[497-48-3]	ON06975	1108
[497-76-7]	EA01844	192
[498-00-0]	FV02493	1419
[498-07-7]	ML06636	902
[498-60-2]	FF00488	746
[498-62-4]	FT11818	1346
[498-66-8]	FN15945	1155
[499-08-1]	FF11897	726
[499-14-9]	OA10113	115
[499-40-1]	MI04560	872
[500-22-1]	FP12066	1223
[500-44-7]	FM12108	1081
[501-30-4]	FK01303	891
[501-36-0]	FR09412	1239
[501-94-0]	FH15593	840
[501-98-4]	FC11235	448
[503-74-2]	FM15957	986
[503-87-7]	FT06177	1344
[504-07-4]	FD08412	616
[505-66-8]	FH10998	820
[506-59-2]	FD16094	636
[506-68-3]	FC02319	454
[507-09-5]	FT01430	1341
[509-14-8]	FT16084	1336
[512-04-9]	FD10653	650
[515-98-0]	MA14251	161
[516-06-3]	FV12174	1418
[516-12-1]	FI07623	865
[518-17-2]	FE09940	712
[518-28-5]	FP05386	1209
[518-34-3]	FT08803	1336
[518-47-8]	FF09633	718
[518-82-1]	FE09969	675
[519-32-4]	FT08061	1404
[520-18-3]	FK08973	888
[520-26-3]	OH08129	815
[520-27-4]	OD11673	650
[520-36-5]	FA16099	183
[521-31-3]	FL06675	912
[522-12-3]	MQ08116	1231
[524-35-6]	ND11333	643
[525-79-1]	FF01915	746
[527-06-0]	MP05384	1186
[527-07-1]	MG07373	779
[527-09-3]	MG07603	778
[527-50-4]	MX07932	1427
[527-52-6]	FD00961	611
[527-73-1]	FN16080	1113
[528-43-8]	FM09710	916

CAS Number Index

CAS Number	Product Code	Page
[528-50-7]	OC04040	387
[528-50-7]	UC07548	387
[529-35-1]	FT00059	1327
[529-59-9]	MG08126	767
[529-69-1]	FI08026	887
[530-14-3]	MA04949	60
[530-62-1]	FC02706	379
[531-52-2]	FT10845	1404
[531-75-9]	ME08138	682
[531-91-9]	FD00206	652
[533-45-9]	FC16096	392
[533-49-3]	ME00260	681
[533-50-6]	ME03102	681
[533-67-5]	MD04977	545
[533-67-5]	UD07582	545
[533-68-6]	FE11558	691
[534-17-8]	FC15811	389
[534-22-5]	FM01654	1010
[534-67-8]	ML10456	911
[534-73-6]	OI05006	872
[536-27-3]	FM15455	1073
[537-42-8]	FP15443	1218
[537-55-3]	FA10354	65
[537-98-4]	FF11308	715
[538-39-6]	FD10238	658
[538-75-0]	FD05508	593
[539-15-1]	FH09413	821
[541-59-3]	FM05563	916
[542-05-2]	FA00389	35
[542-85-8]	FE01212	700
[543-24-8]	FA10861	54
[546-88-3]	FA10797	35
[547-25-1]	OT06692	1409
[547-64-8]	FM02557	1021
[550-33-4]	NR05251	1245
[551-06-4]	FN09063	1099
[551-15-5]	ML08128	909
[551-62-2]	FT15375	1326
[551-68-8]	MP03557	1218
[551-72-4]	MC07484	389
[551-84-8]	MX06995	1427
[552-66-9]	MD08124	471
[553-26-4]	FB12039	288
[554-35-8]	ML04551	908
[554-91-6]	OG05175	768
[555-44-2]	FG11067	797
[556-08-1]	FA00388	12
[557-01-7]	FH12160	844
[562-46-9]	FD03374	641
[562-54-9]	FM11062	1042
[566-88-1]	FC10508	441
[568-72-9]	FT09489	1280
[568-73-0]	FT09979	1280
[572-09-8]	MT03359	1299
[572-09-8]	MT07013	1299
[573-17-1]	FB12033	345
[574-25-4]	NM07241	937
[574-92-5]	FH04156	848
[576-44-3]	MA05156	115
[576-63-6]	MI10118	860
[577-56-0]	FA05086	39
[577-76-4]	OC08301	390
[578-74-5]	MA09740	183
[578-95-0]	FA01197	67
[580-13-2]	FB02047	341
[580-15-4]	FA00884	156
[580-16-5]	FH16135	845
[581-40-8]	FD13990	644
[581-88-4]	FD11387	614
[582-17-2]	FN11091	1093
[582-52-2]	MD06919	593
[582-52-5]	MD06795	626
[583-39-1]	FM00310	935
[583-50-6]	ME00138	681
[583-68-6]	FB13797	338
[583-93-7]	FD10658	567
[584-48-5]	FB10851	326
[585-81-9]	FH12521	835
[585-86-4]	OL09821	892
[585-88-6]	OM06867	917
[585-91-1]	OT00157	1358
[585-99-9]	OM02328	934
[585-99-9]	OM06702	934
[586-30-1]	FH14549	835
[586-35-6]	FB07709	350
[586-70-9]	FM10256	1033
[586-75-4]	FB10832	309
[589-10-6]	FP16117	1188
[590-17-0]	FB02517	306
[590-93-2]	FB12520	373
[593-71-5]	FC11231	418
[593-84-0]	FG09390	802
[597-12-6]	OM06904	933
[598-09-4]	FC16005	422
[598-32-3]	FB15773	356
[598-50-5]	FM10554	1078
[598-65-2]	FD03443	643
[598-82-3]	ML14256	892
[600-14-6]	FP15956	1182
[601-57-0]	FC07001	441
[601-84-3]	FD15313	577
[602-41-5]	FT11735	1342
[602-60-8]	FN11810	1109
[603-35-0]	FT02445	1405
[603-76-9]	FM11783	1017
[604-44-4]	FC10647	426
[604-59-1]	FB09432	219
[604-68-2]	MP05197	1177
[604-69-3]	MP05836	1178
[604-70-6]	MM05340	1042
[605-23-2]	NA08059	187
[605-65-2]	FD11255	472
[606-18-8]	FA12570	145
[606-68-8]	NN12622	1107
[607-34-1]	FN15581	1151
[607-35-3]	FN12519	1151
[608-08-2]	FI10731	858
[608-25-3]	FM00029	1040
[608-31-1]	FD12003	582
[608-34-4]	FM08041	1077
[608-66-2]	MD01368	674
[609-06-3]	MX00148	1426
[609-06-3]	UX07542	1426
[609-09-6]	FD10521	605
[609-36-9]	FP15447	1211
[609-40-5]	FN15217	1152
[609-99-4]	FD12042	649
[610-72-0]	FD10249	640
[611-08-5]	FN09921	1153
[611-10-9]	FE03363	693
[611-14-3]	FE10239	706
[611-34-7]	FA15583	156
[611-35-8]	FC13689	436
[611-40-5]	MT08139	1282
[611-53-0]	ND05777	530
[612-05-5]	MM03086	1080
[612-62-4]	FC15072	436
[614-19-7]	FA11137	151
[614-27-7]	FM12517	981
[614-30-2]	FB15532	277
[614-97-1]	FM11773	981
[615-13-4]	FI01995	855
[615-16-7]	FH11727	825
[615-43-0]	FI14200	861
[615-77-0]	FM04916	1077
[616-06-8]	FN09068	1156
[616-45-5]	FP15418	1229
[616-91-1]	FA10890	40
[617-04-9]	MM06730	1021
[617-45-8]	FA11427	194
[617-90-3]	FC10229	454
[618-27-9]	FH16112	841
[618-36-0]	FP11135	1194
[618-65-5]	MF05651	737
[619-05-6]	FD00484	564
[619-08-9]	FC15470	426
[619-14-7]	FH15938	839
[619-17-0]	FA10657	145
[619-41-0]	FB02876	337
[619-58-9]	FI12178	862
[619-65-8]	FC10902	452
[619-84-1]	FD05829	636
[619-89-6]	FN05257	1112
[620-08-6]	FM13683	964
[620-14-4]	FE10246	706

CAS Number Index

CAS Number	Product Code	Page
[621-59-0]	FI15226	887
[622-00-4]	FD16064	576
[622-95-7]	FC12146	396
[623-00-7]	FB05466	309
[623-08-5]	FM11134	1048
[623-24-5]	FB00219	291
[623-26-7]	FD15473	593
[623-33-6]	FG14552	798
[623-43-8]	FT12165	1358
[623-47-2]	FE02350	701
[624-28-2]	FD04049	579
[624-49-7]	FD15538	642
[624-78-2]	FE03828	700
[625-92-3]	FD00098	579
[626-03-9]	FD00160	620
[626-05-1]	FD02560	579
[626-35-7]	FE11189	701
[626-48-2]	FM09729	1077
[629-03-8]	FD00939	578
[632-20-2]	FT12062	1349
[632-85-9]	FW09374	1422
[633-66-9]	FB11363	285
[634-01-5]	NA10355	70
[634-74-2]	MR02762	1241
[635-39-2]	FG09642	803
[635-51-8]	FP15759	1198
[635-90-5]	FP11793	1198
[635-93-8]	FC11035	437
[636-28-2]	FT12104	1324
[636-46-4]	FH05264	833
[636-73-7]	FP11287	1224
[636-95-3]	FN00418	1137
[637-01-4]	FT04269	1334
[637-04-7]	FM12141	1033
[637-69-4]	FM11562	966
[637-90-1]	FE03990	678
[638-08-4]	FS11050	1270
[638-09-5]	FT13805	1374
[639-97-4]	MA00248	184
[640-68-6]	FV02568	1418
[641-74-7]	MD06655	570
[642-31-9]	FA02326	182
[642-38-6]	FQ02486	1229
[643-01-6]	MM06723	926
[643-03-8]	MT00743	1279
[643-12-9]	MC07483	389
[644-76-8]	MA03786	170
[645-15-8]	FB15609	295
[651-70-7]	FT10240	1394
[652-67-5]	MD07153	570
[653-63-4]	ND05971	484
[654-29-5]	MM05228	927
[654-70-6]	FA14802	160
[655-42-5]	MB03953	244
[659-28-9]	FT11830	1394
[659-72-3]	FE10004	694
[660-88-8]	FA13122	161
[667-27-6]	FE10544	691
[672-41-3]	FT11929	1396
[673-22-3]	FH11114	834
[675-20-7]	FP09656	1207
[675-21-8]	NF11502	729
[685-88-1]	FD15041	608
[687-47-8]	FE10069	700
[688-74-4]	FT11804	1390
[688-83-2]	FD11049	616
[693-13-0]	FD02073	621
[693-98-1]	FM11130	1017
[694-05-3]	FT06292	1328
[694-59-7]	FP01239	1224
[696-07-1]	NI11503	866
[696-45-7]	FA11952	138
[696-60-6]	FH09583	825
[696-82-2]	FT12034	1398
[697-73-4]	FD03441	607
[698-63-5]	FN02203	1112
[699-02-5]	FM10724	1033
[700-00-5]	FM10150	974
[700-06-1]	FI02853	856
[700-47-7]	FH10241	834
[700-49-2]	FF05946	718
[700-57-2]	FA06200	68
[700-58-3]	FA06017	68
[700-84-5]	FF08230	723
[702-79-4]	FD06228	636
[702-82-9]	FA11846	130
[703-95-7]	FF15924	726
[703-95-7]	FF10548	726
[704-14-3]	FM11939	946
[705-76-0]	FD12591	633
[705-86-2]	FD03008	482
[708-79-2]	FM08042	1078
[709-50-2]	MM03162	1013
[710-04-3]	MD04170	482
[712-43-6]	FC07981	462
[715-46-8]	FD15639	588
[719-80-2]	FE10075	695
[722-56-5]	FD11342	653
[723-62-6]	FA00396	182
[730-80-0]	FA10988	55
[760-78-1]	FN10009	1156
[762-42-5]	FD10835	635
[762-49-2]	FB15255	328
[765-69-5]	FM07825	990
[765-85-5]	FM12142	990
[765-87-7]	FC16073	458
[766-11-0]	FB07698	330
[766-55-2]	FI09931	854
[766-80-3]	FC00672	396
[766-84-7]	FC15426	395
[767-69-1]	FB11540	347
[768-05-8]	FP02880	1220
[768-35-4]	FF12163	728
[768-66-1]	FT00342	1335
[768-90-1]	FB03746	307
[768-95-6]	FA00069	68
[769-11-9]	FC15382	427
[770-71-8]	FA05222	68
[771-97-1]	FD02100	567
[774-07-2]	FE10541	688
[776-35-2]	FD00047	615
[784-38-3]	FC15197	394
[784-71-4]	ND06544	524
[785-56-8]	FB15241	296
[795-43-7]	FB13834	294
[815-68-9]	FT08164	1370
[816-01-3]	MA05696	190
[819-83-0]	MG10449	798
[821-06-7]	FD03352	577
[823-85-8]	FF00409	728
[825-40-1]	FB15321	311
[825-99-0]	FM16120	1046
[826-36-8]	FT09644	1335
[827-41-8]	FA09598	151
[828-01-3]	FP10242	1196
[830-03-5]	FN00583	1113
[830-81-9]	FN00228	1096
[838-07-3]	ND06242	537
[844-51-9]	FD10730	652
[867-44-7]	FM11158	1020
[872-31-1]	FB15221	351
[872-50-4]	FM09696	1040
[872-53-7]	FC15277	463
[872-82-2]	FI09342	853
[872-85-5]	FP15794	1223
[873-74-5]	FA05145	95
[873-83-6]	FA11068	161
[874-14-6]	FD06288	647
[874-23-7]	FA10212	40
[874-24-8]	FH06201	844
[874-90-8]	FM00109	940
[875-51-4]	FB10713	343
[875-94-5]	FC13827	381
[876-53-9]	FD03750	577
[877-88-3]	FD12590	633
[879-08-3]	FE08007	697
[879-65-2]	FQ03985	1232
[880-52-4]	FA05816	11
[886-38-4]	FD06273	653
[890-38-0]	ND05750	530
[892-48-8]	NC05644	400
[921-60-8]	MG05247	789
[921-60-8]	UG07567	789
[922-32-7]	FC05398	448
[922-67-8]	FM07823	1036

CAS Number Index

CAS Number	Product Code	Page
[924-99-2]	FE11166	695
[927-20-8]	MG08167	797
[930-36-9]	FM12067	1037
[930-96-1]	FB07008	351
[931-03-3]	FP11180	1228
[931-46-4]	FE08364	687
[931-86-2]	FA05964	197
[932-22-9]	FD11132	586
[932-96-7]	FC03348	422
[934-32-7]	FA00990	94
[936-69-3]	FM10148	973
[938-55-6]	FD04709	639
[939-69-5]	FC09476	455
[939-80-0]	FC02229	426
[941-37-7]	FB06265	326
[944-73-0]	FD08003	648
[951-77-9]	ND06286	486
[951-77-9]	UD07616	486
[951-77-9]	UD07595	487
[951-78-0]	ND06282	550
[957-75-5]	NB03843	354
[958-09-8]	ND08541	483
[958-09-8]	ND04011	483
[959-23-9]	FM10732	943
[959-36-4]	FS03677	1252
[961-07-9]	ND06306	528
[961-07-9]	UD07617	528
[961-07-9]	UD07596	528
[975-18-8]	FT11420	1389
[979-88-4]	FB11854	290
[987-65-5]	NA00135	74
[989-51-5]	FE09970	677
[999-97-3]	FH03726	817
[1003-09-4]	FB02219	351
[1003-29-8]	FP07114	1228
[1003-56-1]	FM15492	1038
[1003-67-4]	FP09658	1205
[1004-17-7]	FM12098	1039
[1004-40-6]	FA11937	159
[1006-23-1]	FN09922	1152
[1006-41-3]	FB12069	328
[1006-64-0]	FP16123	1198
[1007-99-4]	FA12037	107
[1008-88-4]	FP00995	1197
[1013-88-3]	FB10487	220
[1022-79-3]	NB06450	323
[1024-99-3]	NI02225	866
[1032-65-1]	ND02993	487
[1069-66-5]	FS15501	1266
[1071-99-4]	FA10008	146
[1072-40-8]	FH15643	817
[1072-71-5]	FD03415	631
[1072-84-0]	FI11530	853
[1072-91-9]	FT09554	1403
[1072-97-5]	FA00676	101
[1072-98-6]	FA00128	108
[1073-06-9]	FB11193	327
[1073-21-8]	FA05686	125
[1073-39-8]	FB13826	309
[1073-93-4]	FI09911	884
[1074-36-8]	FM15328	935
[1074-76-6]	FD03980	645
[1074-88-0]	FI09251	856
[1074-99-3]	FD06844	645
[1075-25-8]	FI11545	856
[1075-59-8]	FD15251	635
[1076-22-8]	FM08044	1079
[1080-12-2]	FV07091	1420
[1109-28-0]	OM06486	921
[1112-56-7]	FT15817	1339
[1113-83-3]	MG05324	800
[1114-34-7]	ML05817	914
[1114-34-7]	UL07544	914
[1114-34-7]	UL07560	915
[1114-41-6]	MM01899	1088
[1115-47-5]	FA10863	57
[1118-89-4]	FG03049	795
[1119-34-2]	FA15785	192
[1119-51-3]	FB06176	345
[1120-87-2]	FB11475	347
[1120-88-3]	FM10771	1038
[1121-25-1]	FH10720	837
[1121-37-5]	FD01429	594
[1121-60-4]	FP11803	1223
[1121-76-2]	FC15764	435
[1122-10-7]	FD08566	578
[1122-44-7]	FI08021	862
[1122-58-3]	FD00992	639
[1122-91-4]	FB10716	309
[1123-54-2]	FA15767	196
[1124-33-0]	FN15763	1151
[1125-40-2]	FH13802	836
[1126-09-6]	FE07768	699
[1126-44-9]	FM12048	1047
[1126-61-0]	FA11964	88
[1128-23-0]	MG06707	806
[1128-40-1]	MM06682	1009
[1129-35-7]	FM11948	990
[1134-35-6]	FD08251	640
[1135-24-6]	FF11308	715
[1135-40-6]	FC09379	459
[1141-88-4]	FD16035	657
[1147-23-5]	NI04748	862
[1150-62-5]	FP15677	1192
[1152-39-2]	MM08175	1034
[1154-94-5]	EN03289	1130
[1158-17-4]	EN03315	1145
[1175-34-4]	NP09389	1218
[1180-25-2]	MT08814	1284
[1180-71-8]	FL09973	907
[1180-95-6]	FS10848	1265
[1184-16-3]	FN11662	1107
[1184-78-7]	FT15235	1402
[1186-46-5]	FD03443	643
[1188-21-2]	FA10862	57
[1188-37-0]	FA10860	54
[1189-71-5]	FC07977	437
[1192-21-8]	FM15742	1037
[1193-02-8]	FA02055	158
[1193-21-1]	FD09672	591
[1193-22-2]	FA11362	156
[1193-24-4]	FD11328	620
[1193-65-3]	FQ06033	1233
[1193-71-1]	FA06843	125
[1195-08-0]	FF07192	737
[1195-45-5]	FF07776	728
[1198-33-0]	FM08045	1080
[1198-47-6]	FA07966	140
[1204-86-0]	FM01962	1086
[1214-39-7]	FB02966	260
[1223-07-0]	EN06879	1124
[1226-39-7]	EN03274	1131
[1230-27-9]	EN04995	1145
[1237-75-8]	FN11881	1093
[1239-45-8]	FE10537	684
[1254-38-2]	MH07212	815
[1271-55-2]	FA10636	51
[1313-27-5]	FM16012	1082
[1319-69-3]	FP09654	1210
[1343-88-0]	FF09880	715
[1397-89-3]	FA15700	161
[1398-61-4]	OC04085	390
[1400-62-0]	FO16173	1169
[1404-93-9]	FV11352	1419
[1405-10-3]	ON10534	1103
[1405-86-3]	OG08293	800
[1415-73-2]	MA05054	90
[1432-42-4]	FA11486	145
[1445-07-4]	NP11297	1218
[1445-15-4]	FD08002	637
[1453-58-3]	FM11798	1037
[1460-02-2]	FT12164	1389
[1463-10-1]	NM04922	1079
[1464-44-4]	MP02707	1195
[1465-25-4]	FN10659	1097
[1466-76-8]	FD10523	633
[1468-95-7]	FA14787	182
[1476-11-5]	FD05794	583
[1476-53-5]	EN15775	1157
[1489-69-6]	FC12072	465
[1492-30-4]	FN15588	1113
[1493-13-6]	MT10593	1394
[1499-55-4]	FM15784	1014
[1500-85-2]	FD08350	474
[1502-22-3]	FC10509	459

CAS Number Index

CAS Number	Product Code	Page
[1513-66-2]	FD16119	609
[1514-82-5]	FB11073	353
[1518-75-8]	FP14501	1216
[1521-38-6]	FD12000	632
[1522-42-7]	FC02855	450
[1532-24-7]	FM12679	1004
[1548-13-6]	FT04162	1396
[1558-17-4]	FD10528	646
[1569-15-9]	FA12985	140
[1575-37-7]	FB11174	325
[1591-31-7]	FI10763	862
[1591-37-3]	FA10519	137
[1591-95-3]	FP14268	1181
[1594-56-5]	FD10751	649
[1596-64-1]	FH15686	819
[1603-40-3]	FA09804	142
[1609-06-9]	FC07076	453
[1609-86-5]	FB01362	371
[1619-34-7]	FQ03755	1232
[1623-93-4]	FB07087	288
[1629-95-4]	FA12877	124
[1632-76-4]	FM11789	1037
[1633-22-3]	FP06272	1175
[1633-82-5]	FC07915	434
[1634-04-4]	FB09663	372
[1635-31-0]	FA13065	110
[1637-39-4]	FZ10034	1427
[1643-19-2]	FT07883	1324
[1643-20-5]	DD12118	642
[1660-04-4]	FA03711	68
[1660-93-1]	FT10752	1334
[1663-45-2]	FB14158	292
[1667-99-8]	FE15428	679
[1668-08-2]	MG04084	749
[1670-14-0]	FB06195	217
[1670-14-0]	FB05376	217
[1670-69-5]	FM10149	974
[1670-81-1]	FI01415	856
[1671-08-5]	FM11179	946
[1672-88-4]	FF03542	746
[1676-73-9]	MG04093	795
[1679-18-1]	FC08281	432
[1681-15-8]	NC15936	434
[1681-37-4]	FA03573	146
[1692-15-5]	FP09218	1224
[1693-86-3]	FH09764	819
[1694-92-4]	FN10727	1109
[1707-75-1]	FD14712	653
[1707-77-3]	MD03323	628
[1710-98-1]	FB10499	358
[1714-29-0]	FB00284	347
[1722-12-9]	FC11040	436
[1730-48-9]	FM06579	966
[1738-36-9]	FM02822	939
[1748-04-5]	NT08060	1381
[1749-68-4]	FC11289	424
[1750-12-5]	FA11801	130
[1758-46-9]	FP11126	1188
[1759-53-1]	FC01712	465
[1762-34-1]	FD07755	641
[1762-41-0]	FD06271	583
[1762-42-1]	FB10298	293
[1765-93-1]	FF03381	728
[1772-03-8]	MG05030	755
[1777-82-8]	FD07106	583
[1779-49-3]	FM11476	1060
[1780-26-3]	FD11549	587
[1780-27-4]	NT11501	1392
[1780-31-0]	FD09669	587
[1795-01-3]	FE14023	705
[1795-48-8]	FI01478	883
[1802-30-8]	FB10301	289
[1811-31-0]	MA04390	52
[1813-33-8]	FC09549	439
[1818-71-9]	NR09651	1244
[1820-80-0]	FA03394	155
[1820-81-1]	FC05961	440
[1820-84-4]	ME15654	696
[1822-51-1]	FC02845	424
[1823-91-2]	FM10734	1031
[1824-81-3]	FA15633	142
[1824-94-8]	MM01482	1010
[1825-00-9]	MM05638	979
[1827-27-6]	FA15030	128
[1829-34-1]	FB11100	349
[1830-54-2]	FD10525	635
[1839-18-5]	FA08198	108
[1843-05-6]	FH10721	840
[1854-25-7]	MK06728	890
[1871-22-3]	FT11162	1340
[1878-65-5]	FC12120	431
[1888-91-1]	FA11186	40
[1892-57-5]	FD02693	638
[1895-39-2]	FS15452	1262
[1899-24-7]	FB07000	330
[1904-98-9]	FD04050	567
[1921-70-6]	FT11033	1334
[1927-31-7]	ND05744	484
[1934-75-4]	FS16102	1263
[1941-50-0]	MA00696	189
[1941-52-2]	MG05648	790
[1943-83-5]	FC07005	410
[1949-78-6]	ML00205	915
[1949-78-6]	UL07568	915
[1949-88-8]	MA00245	91
[1949-88-8]	UA07576	91
[1949-89-9]	MD02040	525
[1949-89-9]	UD07585	525
[1950-85-2]	FS11030	1264
[1953-04-4]	FG15701	760
[1956-09-8]	EN15366	1126
[1956-10-1]	EN15366	1126
[1956-11-2]	FN15367	1138
[1956-30-5]	ND08349	560
[1968-05-4]	FD14886	620
[1974-05-6]	FB10495	331
[1975-51-5]	FM10684	1027
[1979-29-9]	FT13238	1394
[1979-98-2]	FM09991	1046
[1990-29-0]	MA06614	90
[1990-29-0]	UA07562	91
[1993-03-9]	FF10549	728
[1999-00-4]	FE11556	696
[2001-96-9]	EN03230	1150
[2002-35-9]	ND06386	537
[2004-03-7]	FM08038	1036
[2004-06-0]	NC06562	437
[2004-07-1]	NA04201	109
[2009-24-7]	FX09864	1423
[2018-19-1]	NA08373	200
[2018-90-8]	FN15510	1099
[2022-85-7]	FF02813	721
[2026-48-4]	FV10652	1418
[2033-24-1]	FC04271	457
[2036-13-7]	FC07980	456
[2036-41-1]	FM09520	1039
[2037-48-1]	MD07331	546
[2038-57-5]	FP00936	1197
[2042-27-5]	MR03777	1248
[2050-51-3]	FD15290	580
[2065-75-0]	FB16114	337
[2073-35-0]	MI08102	851
[2073-35-0]	MI05148	852
[2096-10-8]	NA02915	92
[2096-86-8]	FM10892	1031
[2104-68-9]	NC06679	413
[2105-96-6]	FF11940	726
[2133-34-8]	FA14215	200
[2138-24-1]	FT10707	1326
[2140-11-6]	NI03500	879
[2140-25-2]	NA09588	37
[2140-29-6]	OK05039	891
[2140-46-7]	FH16057	826
[2140-61-6]	NM03720	991
[2140-67-2]	ND05647	637
[2140-71-8]	NM02941	1014
[2140-72-9]	NM06302	991
[2140-76-3]	NM04259	1078
[2140-79-6]	NM05694	974
[2152-98-9]	OG15071	751
[2152-98-9]	OG05024	751
[2162-74-5]	FB16104	292
[2164-83-2]	FD11327	619
[2182-14-1]	FV10830	1420
[2196-62-5]	MT04383	1282

CAS Number Index

CAS Number	Product Code	Page
[2199-51-1]	FD08229	647
[2207-68-3]	FN07274	1136
[2211-57-6]	FB13909	271
[2213-63-0]	FD05827	591
[2221-00-3]	FI02670	853
[2226-72-4]	NA09600	197
[2235-15-6]	FA15900	9
[2236-60-4]	FA12181	131
[2237-30-1]	FA00688	94
[2239-64-7]	NM02964	935
[2240-27-9]	OC04683	387
[2244-11-3]	FA01469	81
[2247-88-3]	FA08161	128
[2249-28-7]	FT10714	1396
[2257-09-2]	FP08224	1194
[2265-94-3]	FD11534	608
[2286-54-6]	FD11195	654
[2298-07-9]	FA03959	100
[2302-25-2]	FB10884	332
[2305-05-7]	FG04103	764
[2341-22-2]	NF04135	721
[2344-17-4]	FD15638	592
[2344-80-1]	FC15252	425
[2346-74-9]	NC11301	423
[2353-33-5]	NA02969	198
[2365-40-4]	FI11183	873
[2369-19-9]	FF06981	725
[2382-66-3]	NA07946	75
[2382-96-9]	FM00020	935
[2396-60-3]	FM10868	939
[2398-37-0]	FB05066	308
[2401-73-2]	FD11165	592
[2402-77-9]	FD00448	590
[2402-78-0]	FD09560	590
[2408-40-4]	MD10197	606
[2415-24-9]	MC08278	385
[2415-80-7]	FD11321	589
[2418-52-2]	MT03950	1348
[2420-26-0]	FC11102	413
[2420-94-2]	FA00306	127
[2432-11-3]	FD09371	653
[2435-50-9]	FP09310	1227
[2438-80-4]	MF06710	743
[2438-80-4]	UF07540	743
[2438-80-4]	UF07608	744
[2438-80-4]	UF07580	744
[2438-80-4]	UF07572	744
[2444-19-1]	FH15607	823
[2457-80-9]	ND07992	539
[2465-59-0]	FO03643	1171
[2468-21-5]	FC10810	386
[2478-35-5]	OC06512	387
[2478-38-8]	FD16078	634
[2479-90-5]	ME10435	683
[2484-55-1]	MI04768	877
[2487-26-5]	EN15598	1126
[2487-40-3]	FT08196	1347
[2490-91-7]	MD03580	526
[2491-06-7]	FD03715	643
[2492-87-7]	EN03181	1134
[2495-96-7]	ME01795	687
[2498-50-2]	FA09810	94
[2503-46-0]	FH10760	835
[2504-55-4]	NA03336	113
[2508-29-4]	FA09887	146
[2510-89-6]	FD01517	654
[2516-40-7]	FB09840	309
[2521-24-6]	FC10340	438
[2528-00-9]	FE03991	692
[2537-48-6]	FD11127	605
[2545-26-8]	FI02692	865
[2556-46-9]	FD05633	651
[2562-52-9]	FT08594	1391
[2564-83-2]	FT09614	1335
[2564-83-2]	FT04400	1335
[2578-45-2]	FC12682	409
[2583-43-4]	FD11823	587
[2589-12-0]	FD09693	583
[2591-17-5]	FL08607	911
[2595-05-3]	MD05002	622
[2595-06-4]	MM09047	1058
[2595-07-5]	MA04242	86
[2595-97-3]	MA04055	80
[2595-97-3]	UA07561	80
[2595-98-4]	MT00255	1279
[2595-98-4]	UT07563	1279
[2611-67-8]	MC09474	450
[2620-62-4]	ND04708	639
[2627-69-2]	NA03552	132
[2635-84-9]	FN15605	1126
[2637-34-5]	FM07088	937
[2639-52-3]	FN15506	1138
[2641-01-2]	FP15854	1216
[2644-64-6]	FD15885	651
[2644-70-4]	FH02879	822
[2645-22-9]	FD12203	657
[2646-35-7]	MS07457	1255
[2646-71-1]	NN10871	1107
[2682-20-4]	FM16100	1020
[2683-66-1]	FB02247	280
[2686-86-4]	FA11978	153
[2687-43-6]	FB09484	272
[2689-68-1]	FT12061	1346
[2695-47-8]	FB07085	331
[2695-48-9]	FB08261	345
[2706-65-2]	OT04211	1289
[2706-90-3]	FN15821	1153
[2719-23-5]	FA06274	30
[2734-70-5]	FD15312	632
[2739-97-1]	FP11478	1223
[2743-90-0]	FT11435	1327
[2747-05-9]	EM16008	1064
[2757-23-5]	FC01752	397
[2762-32-5]	FP15649	1206
[2771-48-4]	MM01800	972
[2774-29-0]	MD07341	491
[2776-93-4]	MA09584	21
[2788-56-9]	EN08840	1145
[2809-21-4]	FH15419	831
[2816-24-2]	EN06435	1134
[2818-58-8]	MP02392	1195
[2818-66-8]	FA05802	136
[2823-44-1]	MT08257	1304
[2823-46-3]	MT05014	1299
[2827-56-7]	FA05418	130
[2835-77-0]	FA15399	95
[2835-81-6]	FA09857	104
[2845-78-5]	FA09807	101
[2847-00-9]	MD01057	629
[2862-03-5]	MB07395	251
[2863-04-9]	NT09781	1351
[2863-98-1]	FC00220	456
[2871-15-0]	MP03209	1195
[2872-65-3]	MM07045	961
[2872-72-2]	MP09563	1199
[2873-29-2]	MT00681	1368
[2880-89-9]	NC02866	440
[2892-51-5]	FD13829	617
[2896-70-0]	FT04402	1335
[2897-43-0]	FA14524	120
[2901-75-9]	FA10865	60
[2905-25-1]	FB00397	309
[2917-46-6]	FB15344	291
[2920-38-9]	FC07737	452
[2922-28-3]	FA02944	69
[2922-74-9]	ND15298	484
[2923-73-1]	ND03465	521
[2927-71-1]	FD00787	585
[2936-70-1]	EP03243	1200
[2938-48-9]	FD10620	642
[2941-23-3]	FA16066	111
[2946-36-3]	NA06751	136
[2946-39-6]	NB03414	307
[2949-22-6]	FE01975	699
[2954-52-1]	FP08053	1216
[2972-52-3]	FD08253	591
[2973-76-4]	FB10623	354
[2991-42-6]	FT10629	1395
[3001-15-8]	FD13961	620
[3006-41-5]	MB05038	273
[3006-60-8]	MA07056	28
[3006-93-7]	FP07099	1193
[3019-71-4]	FT00298	1390
[3022-15-9]	FP15274	1206
[3030-06-6]	FB00192	314

CAS Number Index

CAS Number	Product Code	Page
[3030-80-6]	FZ11775	1428
[3031-94-5]	NA07204	133
[3034-22-8]	FA13214	102
[3034-50-2]	FI15352	853
[3034-52-4]	FC10338	438
[3034-53-5]	FB07060	351
[3034-55-7]	FB14514	351
[3034-86-4]	FE12472	710
[3042-00-0]	FB10062	218
[3051-09-0]	FM10739	1088
[3051-89-6]	MM07452	983
[3052-28-6]	FD15032	604
[3053-17-6]	EN04819	1142
[3055-46-7]	MM09714	969
[3056-17-5]	ND07118	488
[3056-18-6]	ND04495	592
[3056-33-5]	FD02958	561
[3063-71-6]	MC04391	445
[3066-84-0]	FB08785	331
[3066-86-2]	NB06281	322
[3068-31-3]	MT04675	1374
[3068-32-4]	MT01060	1294
[3068-32-4]	MT07014	1294
[3068-34-6]	MA06734	31
[3080-29-3]	NA06227	70
[3080-30-6]	MA04233	64
[3082-96-0]	MT04862	1302
[3083-77-0]	NA05962	187
[3096-81-9]	FP10723	1187
[3102-87-2]	FT06582	1334
[3105-95-1]	FP15563	1206
[3106-85-2]	FA05316	38
[3123-67-9]	MG05610	766
[3140-73-6]	FC07101	408
[3141-27-3]	FD10706	580
[3147-14-6]	FC10740	375
[3150-13-8]	MM05248	979
[3150-15-0]	MM04020	979
[3150-20-7]	MM07501	960
[3150-22-9]	MM04901	1033
[3150-24-1]	EN06672	1133
[3150-25-2]	EN03268	1133
[3152-43-0]	MD07471	563
[3158-26-7]	FO01439	1165
[3162-96-7]	MM05176	985
[3163-15-3]	FA15389	157
[3167-49-5]	FA07683	145
[3173-53-3]	FC01778	461
[3173-56-6]	FB01385	275
[3177-20-6]	FM15319	1004
[3177-80-8]	FA14515	137
[3181-38-2]	NT06708	1370
[3189-13-7]	FM06178	945
[3189-22-8]	FM00153	945
[3198-49-0]	ME11961	696
[3211-76-5]	FS09881	1255
[3222-49-9]	FM01739	1027
[3222-56-8]	FM15486	1027
[3233-32-7]	FH15475	840
[3238-40-2]	FF13835	746
[3240-34-4]	FI10879	862
[3240-72-0]	FD10512	569
[3251-69-2]	FI00326	852
[3252-36-6]	FB10024	312
[3254-16-8]	MT04889	1368
[3254-17-9]	MT07344	1368
[3256-04-0]	OL01699	900
[3257-73-6]	NT05401	1382
[3271-65-0]	MD05391	629
[3278-14-6]	FP11204	1186
[3278-89-5]	FT15537	1389
[3279-54-7]	FS11802	1265
[3283-07-6]	FT03925	1331
[3284-51-3]	FM11053	1039
[3289-50-7]	NA11521	123
[3292-77-1]	FB06164	351
[3320-87-4]	FN00532	1137
[3326-32-7]	FF05796	718
[3342-78-7]	FA11217	147
[3343-53-1]	MD10639	542
[3346-22-3]	FA05170	146
[3366-47-0]	MT00700	1289
[3368-04-5]	EM09307	1074
[3371-50-4]	OI05352	873
[3373-53-3]	FI10401	870
[3375-31-3]	FP10606	1174
[3387-36-8]	NU02983	1416
[3395-37-7]	EN09607	1093
[3395-37-7]	MN06141	1094
[3396-99-4]	MM05301	1010
[3400-45-1]	FC15772	464
[3402-98-0]	MI08102	851
[3416-05-5]	ND06301	547
[3424-98-4]	NT02679	1350
[3424-98-4]	UT07599	1350
[3427-45-0]	MP04999	1199
[3430-13-5]	FB15766	340
[3430-14-6]	FA15762	142
[3430-16-8]	FB16110	340
[3430-21-5]	FA13007	139
[3430-22-6]	FB01016	340
[3433-80-5]	FB11036	310
[3438-46-8]	FM08917	1039
[3438-61-7]	FA12131	143
[3443-45-6]	FP10759	1222
[3447-53-8]	FD11098	608
[3453-33-6]	FM15827	946
[3458-14-8]	ND08408	548
[3458-28-4]	MM06704	930
[3458-28-4]	UM07536	930
[3458-28-4]	UM07611	930
[3458-28-4]	UM07554	930
[3459-18-5]	EN04911	1119
[3470-37-9]	MK03802	890
[3481-02-5]	FC10511	466
[3482-57-3]	EN04798	1127
[3483-12-3]	FD02370	657
[3510-66-5]	FB11066	340
[3512-17-2]	FT11168	1397
[3524-32-1]	FA09801	125
[3528-58-3]	FA11199	127
[3545-76-4]	NI10382	859
[3551-55-1]	ND11504	634
[3553-12-6]	FA09589	38
[3554-90-3]	OA05289	17
[3554-91-0]	MB06757	250
[3554-91-4]	MB10378	251
[3554-93-6]	MB04616	252
[3554-96-9]	OB05157	252
[3563-27-7]	FD12290	614
[3585-49-7]	FB15849	1250
[3599-32-4]	FI10558	855
[3601-36-3]	MM04918	1054
[3601-89-6]	MC06108	402
[3601-90-9]	MC03466	407
[3602-09-3]	ME09942	711
[3608-58-0]	ND06319	528
[3615-17-6]	MA05269	57
[3615-37-0]	MF00381	743
[3615-37-0]	UF07584	743
[3615-37-0]	UF07557	743
[3615-44-9]	MM05228	927
[3615-56-3]	MS06724	1267
[3615-56-3]	US07564	1267
[3615-82-5.]	FP14711	1204
[3616-24-8]	NA02525	118
[3618-58-4]	FE16052	679
[3619-17-8]	FI01963	868
[3622-23-9]	FD06211	582
[3632-91-5]	MG07605	778
[3641-13-2]	FA15531	159
[3646-50-2]	FA15181	151
[3646-68-2]	MG06706	788
[3650-65-5]	MG05035	790
[3671-99-6]	MG06735	792
[3671-99-6]	MG07499	792
[3676-72-0]	NB06331	244
[3678-63-5]	FC15307	434
[3680-69-1]	FC04691	399
[3680-71-5]	FD09328	477
[3681-93-4]	MV08032	1421
[3681-99-0]	MP08125	1219
[3682-35-7]	FT11090	1405
[3685-23-2]	FA11366	111
[3687-64-7]	OG07040	748

CAS Number Index

CAS Number	Product Code	Page
[3688-92-4]	FT12466	1348
[3690-10-6]	ND09503	551
[3703-53-5]	MT10370	1283
[3724-65-0]	FC14803	449
[3736-77-4]	NA05939	177
[3737-95-9]	FC10746	374
[3740-52-1]	FN10231	1122
[3740-92-9]	FD09671	589
[3767-28-0]	EN03227	1134
[3768-18-1]	NA05753	41
[3789-97-7]	MG07494	794
[3849-21-6]	FE04090	699
[3859-41-4]	FC07102	464
[3866-62-4]	MA07174	62
[3868-03-9]	MD11491	570
[3868-04-0]	MD07326	569
[3868-05-1]	MA04568	176
[3868-31-3]	NO05772	1172
[3868-32-4]	NA04479	129
[3868-33-5]	NA05711	92
[3881-21-8]	NM05162	1018
[3891-59-6]	MP05825	1178
[3920-50-1]	FP05874	1221
[3921-01-5]	FD09689	579
[3932-97-6]	FD11927	592
[3934-20-1]	FD03383	590
[3934-29-0]	MT06144	1299
[3945-17-3]	MD03727	557
[3945-18-4]	MD06474	557
[3945-28-6]	MM11474	979
[3945-69-5]	FD10617	635
[3946-01-8]	MM05306	970
[3947-62-4]	MT01004	1298
[3958-57-4]	FN10244	1110
[3958-60-9]	FN11824	1110
[3964-04-3]	FB16133	349
[3964-54-3]	FC10365	413
[3969-61-7]	MD04715	628
[3969-84-4]	MI05477	880
[3970-21-6]	FM02714	944
[3971-33-2]	MC09459	392
[3973-08-8]	FT12277	1341
[3977-29-5]	FA12081	131
[3992-42-5]	ND02591	487
[3993-78-0]	NA11523	109
[4005-35-0]	MD06264	525
[4005-49-6]	FB06902	221
[4005-49-6]	NB10488	221
[4005-51-0]	FA03993	158
[4016-63-1]	NB06311	331
[4025-67-6]	FH11264	825
[4026-27-1]	MD05797	625
[4026-35-1]	MP00478	1179
[4049-33-6]	MT05643	1311
[4049-34-7]	FT11561	1306
[4064-06-6]	MD04713	625
[4066-41-5]	FA10353	63
[4084-27-9]	MD06669	527
[4097-22-7]	ND06741	594
[4098-06-0]	MT05853	1368
[4099-81-4]	ND04751	530
[4099-84-7]	NA16031	116
[4099-85-8]	MM03771	1020
[4099-88-1]	MI05290	881
[4105-38-8]	NT06907	1373
[4105-39-9]	NM09610	1045
[4115-63-3]	MM09728	968
[4117-09-3]	FB09446	331
[4132-28-9]	MT06691	1320
[4134-97-8]	MD09539	526
[4136-22-5]	FD16063	576
[4136-37-2]	FS14831	1269
[4137-56-8]	MM06732	1020
[4141-45-1]	MM08891	997
[4143-64-0]	FD07751	617
[4145-59-9]	MT10563	1284
[4148-58-7]	MM05675	985
[4148-71-4]	MM06663	1002
[4160-72-9]	FM08040	1048
[4163-44-4]	MT05037	1295
[4163-59-1]	MP04965	1177
[4163-60-4]	MP06689	1177
[4163-65-9]	MP00483	1178
[4175-77-3]	FD09690	580
[4205-23-6]	MG00249	806
[4208-67-7]	ND11202	551
[4212-49-1]	FE08009	709
[4214-73-7]	FA00546	111
[4214-74-8]	FA07003	120
[4214-75-9]	FA00175	145
[4214-76-0]	FA00542	146
[4214-79-3]	FC07270	414
[4229-38-3]	MA05135	21
[4235-95-4]	FD15886	650
[4239-72-9]	ME11037	688
[4254-29-9]	FI05489	854
[4261-14-7]	FB04608	257
[4264-82-8]	EB03287	312
[4264-83-9]	EN08508	1141
[4265-16-1]	FB03355	219
[4270-27-3]	FC07107	440
[4271-28-7]	MA10352	54
[4271-30-1]	FA10855	96
[4277-34-3]	FH08220	829
[4291-63-8]	NC06337	400
[4292-12-0]	MT06628	1297
[4294-16-0]	NB06325	258
[4294-17-1]	NB04599	259
[4304-12-5]	MB05178	271
[4305-74-2]	MG04722	798
[4316-42-1]	FB10500	371
[4316-93-2]	FD09665	588
[4318-56-3]	FC03857	425
[4330-21-6]	MC02788	402
[4330-34-1]	MM04120	993
[4338-47-0]	NK06717	891
[4358-64-9]	MA08099	170
[4372-67-2]	NA06674	201
[4390-04-9]	FH11941	814
[4393-16-2]	FM11806	1042
[4395-98-6]	FC04742	456
[4403-70-7]	FA14548	96
[4408-47-3]	FB15755	290
[4411-80-7]	FD10073	641
[4419-94-7]	EN06436	1138
[4426-47-5]	FB10227	358
[4429-47-4]	MA04555	171
[4430-20-0]	FC11148	431
[4433-01-6]	FB10671	289
[4433-40-3]	NH10457	838
[4435-05-6]	MT04874	1370
[4444-90-6]	MD05149	536
[4449-43-8]	NT00283	1349
[4461-29-4]	FT11837	1345
[4468-02-4]	MG07607	779
[4472-44-0]	FC12088	409
[4478-43-7]	MD06162	630
[4479-74-7]	FB09359	289
[4480-83-5]	FD11051	612
[4487-59-6]	FB00987	344
[4515-24-6]	MA04457	31
[4536-08-7]	MD04258	518
[4538-37-8]	FD00747	621
[4539-78-0]	MT08103	1386
[4546-54-7]	NA04488	157
[4546-55-8]	NB06291	221
[4546-70-7]	NA06287	112
[4547-57-3]	FB10237	357
[4548-45-2]	FC00121	430
[4551-15-9]	FP11839	1201
[4562-27-0]	FH15202	844
[4562-36-1]	FG08665	773
[4570-41-6]	FA12573	95
[4573-78-8]	MH00716	838
[4578-31-8]	NA03463	73
[4594-45-0]	NC06422	405
[4594-52-9]	MT02833	1365
[4594-60-9]	MM07131	1019
[4595-59-9]	FB02109	349
[4595-61-3]	NP11500	1227
[4613-71-2]	MD04725	558
[4613-78-9]	OG05092	768
[4618-18-2]	OL03995	899
[4630-62-0]	MP05293	1195
[4630-80-2]	FM10248	990

CAS Number Index

CAS Number	Product Code	Page
[4649-09-6]	FA16131	199
[4651-81-4]	FA16014	158
[4693-91-8]	FM15846	949
[4710-68-3]	NA07179	73
[4711-00-6]	MA05440	205
[4714-67-4]	FA03498	158
[4753-02-0]	NB02946	325
[4754-39-6]	ND02599	484
[4756-30-3]	MC00852	432
[4765-77-9]	FC10266	414
[4767-03-7]	FD02504	645
[4769-97-5]	FN11792	1113
[4771-47-5]	FC12112	426
[4771-80-6]	FC07078	458
[4773-96-0]	OT08923	1329
[4774-34-9]	FH12029	844
[4774-35-0]	FM12035	1017
[4792-30-7]	FM11816	1029
[4799-67-1]	MB09587	271
[4799-68-2]	FB11904	280
[4800-94-6]	FC09915	378
[4815-30-9]	FD06055	604
[4832-52-4]	FT07140	1406
[4836-13-9]	NB02991	229
[4836-69-5]	FD01956	649
[4837-90-5]	FM03091	945
[4841-23-0]	FM12480	986
[4857-06-1]	FC02849	395
[4858-85-9]	FD06270	589
[4860-78-0]	MA00850	47
[4863-91-6]	FC12441	410
[4887-11-0]	MP07911	1176
[4887-80-3]	FM10184	940
[4887-82-5]	FC11771	395
[4926-28-7]	FB11223	340
[4936-47-4]	FN11712	1108
[4944-90-8]	FC11805	425
[4956-05-2]	FB12025	309
[4961-65-0]	NI02985	859
[4964-71-0]	FB16134	349
[4988-64-1]	NT08808	1344
[4995-54-4]	FT09618	1393
[5003-71-4]	FB10235	347
[5006-66-6]	FH02538	839
[5018-38-2]	ND11522	586
[5019-25-0]	MM04927	1043
[5034-06-0]	FT10681	1404
[5040-09-5]	MT04656	1290
[5049-61-6]	FA10625	154
[5056-17-7]	FD15960	645
[5061-21-2]	FB04489	311
[5077-31-6]	OG05008	751
[5094-33-7]	MA06133	149
[5101-44-0]	FE10608	710
[5111-66-0]	FM05319	946
[5116-24-5]	ND08018	529
[5135-30-8]	NT07155	1357
[5142-23-4]	FM08029	973
[51527-9-9]	FH15361	826
[5153-67-3]	FN09067	1152
[5155-43-1]	MM06845	994
[5155-47-5]	MM08031	977
[5162-44-7]	FB03113	310
[5168-36-5]	ND08235	529
[5175-16-7]	OT09645	1326
[5177-27-5]	FD12046	581
[5188-06-9]	FM02768	1017
[5192-32-4]	FA10290	134
[5193-84-0]	FD12085	618
[5202-89-1]	FM10683	977
[5239-82-7]	FC11557	466
[5270-94-0]	FD11935	635
[5271-67-0]	FT10253	1346
[5274-70-4]	FN15275	1151
[5279-23-9]	FH15040	832
[5289-74-7]	FH10452	830
[5291-77-0]	FB12524	281
[5300-03-8]	FR11993	1240
[5301-78-0]	FP15513	1181
[5305-40-8]	FD12127	591
[5305-59-9]	FA11953	109
[5308-25-7]	MT00095	1319
[5308-25-8]	FE15870	701
[5324-84-5]	FO10744	1160
[5326-23-8]	FC02597	426
[5326-34-1]	FB00493	345
[5328-37-0]	MA02043	189
[5328-37-0]	UA07624	189
[5328-63-2]	MM04721	979
[5329-50-0]	MB05959	260
[5331-91-9]	FC15213	420
[5331-91-9]	FC05818	420
[5332-24-1]	FB15276	349
[5332-25-2]	FB00464	349
[5334-43-0]	FA11358	151
[5336-08-3]	MR06719	1246
[5345-47-1]	FA10155	145
[5346-90-7]	OC05954	387
[5350-93-6]	FC03079	394
[5373-11-5]	ML08112	913
[5382-16-1]	FH11221	841
[5391-18-4]	MB08363	371
[5399-87-1]	NC06562	437
[5407-87-4]	FA07058	125
[5413-85-4]	FA11123	121
[5417-17-4]	FC13989	408
[5417-84-5]	FE08008	700
[5417-86-7]	FP08052	1215
[5418-51-9]	FH06259	839
[5422-88-8]	FC10510	465
[5424-01-1]	FA02785	154
[5424-21-5]	FD09668	587
[5426-09-5]	FD15512	651
[5428-89-7]	FA12028	109
[5432-33-7]	MC05405	379
[5432-87-1]	MT05208	1317
[5434-21-9]	FA10247	152
[5436-21-5]	FD15254	633
[5437-25-2]	FD08201	631
[5440-00-6]	ND11709	565
[5440-17-5]	FC09543	423
[5446-92-4]	FM00145	947
[5447-60-9]	MK00321	890
[5450-26-0]	MD06143	628
[5451-09-2]	FA15951	136
[5451-40-1]	FD06276	589
[5454-70-6]	FB07974	357
[5460-79-7]	FC10715	455
[5461-96-1]	MA05392	161
[5463-33-2]	MG00694	757
[5464-79-9]	FA10767	137
[5467-57-2]	FC15904	436
[5469-69-2]	FA03944	108
[5470-17-7]	FB10568	320
[5470-18-8]	FC06225	429
[5470-22-4]	FC13136	435
[5470-66-6]	FM09713	1028
[5470-70-2]	FM07820	1025
[5471-51-2]	FR11967	1237
[5471-63-6]	FD11055	653
[05497-63-0]	MD07336	473
[5500-21-0]	FC12152	465
[5505-63-5]	MM04214	930
[5521-55-1]	FM11058	1037
[5527-95-7]	FC08307	411
[5536-17-4]	NA06007	185
[5550-12-9]	NG02982	804
[5554-54-1]	FP07002	1182
[5570-18-3]	FA10483	148
[5574-80-1]	MP01853	1188
[5600-21-5]	FA12038	106
[5609-91-6]	EB03313	312
[5614-64-2]	NH10533	832
[5619-08-9]	FT15469	1409
[5625-67-2]	FP09657	1206
[5626-99-3]	ND07999	613
[5658-12-8]	MD05755	595
[5680-79-5]	FG11111	798
[5680-80-8]	FS11275	1256
[5683-33-0]	FD10576	639
[5704-04-1]	FT15752	1392
[5720-05-8]	FM10223	1032
[5720-07-0]	FM10220	954
[5725-89-3]	ER11277	1239
[5734-64-5]	NA11514	106

CAS Number Index

CAS Number	Product Code	Page
[5750-76-5]	FT11936	1391
[5751-20-2]	NM11517	1046
[5751-80-4]	FE11836	705
[5773-80-8]	FB13940	341
[5787-00-8]	FB11164	355
[5793-88-4]	MC04536	374
[5793-89-5]	MC04536	374
[5794-88-7]	FA11428	99
[5805-39-0]	FA10624	147
[5847-59-6]	FB15724	344
[5856-33-7]	EN10875	1096
[5856-48-4]	NM08025	936
[5874-57-7]	FS11274	1256
[5891-21-4]	FC00924	430
[5905-52-2]	MF14248	714
[5909-24-0]	FE15899	692
[5924-24-0]	FC12084	425
[5934-56-5]	MI04205	851
[5941-07-1]	FA11956	214
[5959-52-4]	FA00087	144
[5959-56-8]	FA02680	144
[5964-41-0]	ND04743	482
[5965-66-2]	OL15748	897
[5965-66-2]	UL07550	897
[5978-95-0]	MI06618	851
[5983-09-5]	ND06551	602
[5986-55-0]	FP09677	1175
[5987-73-5]	NT10156	1371
[5987-78-0]	EN04799	1142
[5989-81-1]	OL05009	897
[5995-86-8]	FG01954	763
[5996-10-1]	FD01714	555
[5996-10-1]	UG07534	788
[5996-10-1]	MG05194	789
[5996-14-5]	MG03639	791
[6001-78-8]	MH08284	833
[6011-14-9]	FA15745	91
[6015-57-2]	FC10507	429
[6018-27-5]	MA07031	191
[6020-87-7]	FC15780	448
[6027-89-0]	MG00251	807
[6032-32-2]	MM07132	960
[6037-45-2]	OT02431	1399
[6038-59-1]	NM06248	1079
[6044-30-0]	EN06885	1098
[6046-63-5]	ND09546	559
[6055-19-2]	FC03751	465
[6055-82-9]	MF06147	739
[6057-48-3]	OG05098	750
[6066-82-6]	FH02165	847
[6071-81-4]	FC10557	455
[6082-04-8]	MM04776	970
[6082-22-0]	MM06786	969
[6082-32-2]	OI15390	872
[6090-97-7]	MM10123	1018
[6099-90-7]	FP12342	1203
[6104-58-1]	FC10704	447
[6112-76-1]	FM08197	937
[6138-23-4]	OT05313	1358
[6138-23-4]	UT07546	1358
[6138-23-4]	OT06976	1359
[6148-20-5]	FB11367	248
[6148-64-7]	FE13371	701
[6153-39-5]	FD10635	620
[6153-92-0]	FD10297	652
[6154-71-8]	MM09726	1004
[6156-84-9]	OM06941	919
[6160-78-7]	EM03211	1070
[6160-80-1]	EM05085	1071
[6160-80-1]	EM03216	1071
[6161-23-5]	ND04658	558
[6165-69-1]	FT15584	1345
[6167-32-4]	MD06638	570
[6175-02-6]	OI15391	872
[6192-52-5]	FT15201	1355
[6203-18-5]	FD10898	636
[6205-69-2]	MA00690	31
[6207-45-0]	MA08262	88
[6207-76-7]	MT03845	1298
[6232-88-8]	FB05446	338
[6238-13-7]	FQ08337	1233
[6240-01-3]	FA12866	91
[6284-40-8]	MM07027	1012
[6290-03-5]	FB01770	355
[6291-42-5]	OL02883	898
[6295-87-0]	FA11241	156
[6298-11-9]	FM07066	936
[6298-19-7]	FA02050	109
[6298-37-9]	FA05410	156
[6299-25-8]	FD09666	587
[6299-87-2]	FH12132	844
[6311-35-9]	FB11254	343
[6318-23-6]	MG04382	750
[6321-11-5]	FA10894	159
[6322-07-2]	MG05225	806
[6324-72-7]	FA09809	130
[6325-91-3]	FN05479	1113
[6332-56-5]	FH07086	839
[6340-52-9]	MM04982	994
[6340-55-2]	FC08280	422
[6363-53-7]	OM06621	920
[6363-53-7]	UM07547	920
[6381-59-5]	FS11087	1265
[6384-92-5]	FM12671	980
[6429-04-5]	FT12018	1328
[6443-85-2]	FP11479	1223
[6462-12-0]	OR06897	1234
[6478-73-5]	FD15154	582
[6480-68-8]	FQ06042	1231
[6485-39-8]	MG10458	778
[6485-79-6]	FT08081	1401
[6496-89-5]	FD10524	634
[6509-19-9]	FA15479	69
[6533-68-2]	FS15204	1254
[6554-10-5]	NT06665	1408
[6554-61-6]	FD12030	590
[6555-40-4]	FH15744	835
[6556-12-3]	MG04046	794
[6575-13-9]	FD11552	640
[6578-06-9]	EB09335	319
[6578-07-0]	EB09561	320
[6587-31-1]	OG08336	759
[6605-29-4]	MM10398	998
[6609-56-9]	FM00412	940
[6612-73-3]	NA08525	42
[6614-35-3]	OM06649	929
[6621-59-6]	FB12134	331
[6623-81-0]	FM11934	966
[6624-49-3]	FI11973	885
[6629-02-1]	FC12512	432
[6629-04-5]	FC12513	452
[6632-68-4]	FA07965	125
[6635-20-7]	FN03213	1153
[6636-78-8]	FC00209	414
[6638-79-5]	FD15316	643
[6642-31-5]	FA09306	126
[6662-72-2]	FT15678	1332
[6663-73-6]	FA02773	108
[6684-39-5]	FC10590	435
[6698-26-6]	ND07997	594
[6700-34-1]	FD11988	554
[6705-03-9]	FA16047	137
[6706-59-8]	MS00740	1267
[6730-43-4]	MM04891	973
[6734-33-4]	EM10091	1077
[6734-33-4]	EM03180	1077
[6736-58-9]	ND04697	474
[6736-85-2]	MC06905	385
[6738-04-1]	FP10232	1187
[6748-70-5]	MR05237	1241
[6748-84-1]	MM08892	998
[6748-85-2]	MM08894	1000
[6748-91-0]	MM07937	1000
[6752-16-5]	FP09386	1221
[6757-06-8]	NC05637	469
[6763-47-9]	MC07252	461
[6769-80-8]	EB09338	319
[6770-38-3]	FX07094	1425
[6775-78-6]	FC11286	415
[6779-87-9]	FD04487	612
[6781-42-6]	FD15446	557
[6805-41-0]	OA07948	76
[6813-38-3]	FB03448	289
[6813-82-7]	MA06206	23
[6820-54-8]	EP06598	1187

CAS Number Index

CAS Number	Product Code	Page
[6835-61-6]	MM02464	943
[6859-99-0]	FH00454	841
[6860-47-5]	OX05190	1425
[6863-73-6]	FA02773	108
[6892-58-6]	EN03244	1124
[6892-68-8]	FD07041	657
[6921-66-0]	FC10750	413
[6926-08-5]	FH08977	808
[6935-27-9]	FB11046	260
[6941-75-9]	FB10788	346
[6945-68-2]	FA00803	101
[6950-82-9]	FH15746	828
[6952-89-2]	FB09463	346
[6953-72-6]	MM08893	999
[6959-47-3]	FC05634	424
[6967-82-4]	FB12435	338
[6968-22-5]	FA05743	145
[6968-24-7]	FD12248	578
[6972-27-6]	FC05970	409
[6974-32-9]	MA05942	63
[6974-78-3]	FB08273	307
[6975-71-9]	FC15730	459
[6976-37-0]	FB15824	294
[6979-94-8]	NT06136	1369
[6988-39-2]	MM06673	984
[6994-25-8]	FE09849	689
[7000-27-3]	MM06681	1013
[7013-16-3]	NA03401	186
[7013-21-0]	FA11188	106
[7048-04-6]	FC16021	467
[7051-16-3]	FC10717	408
[7057-27-4]	ND05963	551
[7057-33-2]	ND06564	487
[7057-57-0]	FM13494	933
[7064-37-1]	FB10573	339
[7075-11-8]	NA10080	186
[7084-24-4]	MC09473	451
[7084-29-9]	ND02776	539
[7084-86-8]	FD16017	588
[7086-79-5]	FI13806	884
[7115-19-7]	OM04910	1021
[7139-63-1]	MT07375	1292
[7144-08-3]	FC14186	441
[7147-77-5]	FN01519	1132
[7148-34-7]	FD15737	591
[7152-15-0]	FE11155	699
[7153-13-1]	NA11513	120
[7154-73-6]	FA10758	127
[7158-70-5]	OL06727	902
[7173-54-8]	DT15729	1393
[7182-77-6]	MS04198	1264
[7208-47-1]	MS08219	1267
[7216-69-5]	OM06523	1012
[7226-39-3]	MD04718	517
[7226-77-9]	NH15898	835
[7236-57-9]	NT06341	1347
[7240-90-6]	EB06680	315
[7250-19-3]	FI10591	855
[7250-53-5]	FQ10729	1232
[7253-19-2]	NT10016	1357
[7283-09-2]	MA02829	80
[7284-16-4]	EN06465	1140
[7284-18-6]	OC11539	390
[7284-19-7]	EN06466	1115
[7284-37-9]	MG06851	780
[7286-46-6]	MD06660	526
[7306-64-1]	MD06778	627
[7306-68-5]	FC08313	437
[7306-96-9]	MT14833	1348
[7310-95-4]	FH15480	836
[7311-63-9]	FB03117	352
[7311-64-0]	FB09442	352
[7322-42-1]	OM04934	1021
[7326-19-4]	FP08624	1196
[7355-18-2]	MT06631	1302
[7355-55-7]	FD08308	477
[7365-82-4]	FA08304	12
[7367-82-0]	FO02496	1161
[7367-88-6]	FD07098	479
[7368-73-2]	OG06519	782
[7385-67-3]	FN11409	1109
[7387-57-7]	NT04548	1359
[7392-74-7]	MT06807	1380
[7397-89-9]	MI08217	886
[7400-08-0]	FH11265	827
[7403-25-0]	NA05223	121
[7404-68-4]	FD11902	566
[7408-41-5]	MT06420	1380
[7411-49-6]	FD11034	564
[7415-69-2]	NG09782	804
[7418-65-7]	FA15490	155
[7424-91-1]	FM16069	1007
[7461-50-9]	NA11524	109
[7462-73-9]	FC09375	397
[7464-56-4]	MA02903	86
[7464-56-4]	MA04469	86
[7473-36-1]	ME07196	705
[7473-38-3]	MB06714	260
[7473-42-9]	MM06686	1052
[7473-45-2]	MM04081	1041
[7481-89-2]	ND06559	595
[7486-35-3]	FV12483	1421
[7493-95-0]	EN03229	1133
[7497-97-4]	MA07173	62
[7511-40-2]	MM09043	1052
[7512-17-6]	MA00834	53
[7521-41-7]	FA10485	155
[7529-22-8]	FM11086	1026
[7568-80-2]	FT05302	1355
[7578-25-8]	OL05676	894
[7585-39-9]	OC06646	463
[7598-35-8]	FA08162	102
[7602-01-9]	FA06027	14
[7617-95-0]	MG11187	781
[7634-39-1]	MM00721	926
[7635-11-2]	MA00237	80
[7635-11-2]	UA07575	80
[7643-75-6]	MA05150	191
[7651-81-2]	FH09373	833
[7658-08-4]	MD04994	527
[7658-10-8]	MD04657	546
[7665-99-8]	NG03522	803
[7686-77-3]	FC09376	464
[7688-25-7]	FB04023	292
[7689-03-4]	FC15450	376
[7693-46-1]	FN00094	1128
[7693-52-9]	FB15722	344
[7695-70-7]	MS09951	1253
[7699-38-9]	EN05203	1146
[7707-99-3]	FH10136	830
[7724-76-7]	ND08001	636
[7726-97-8]	MA09580	173
[7749-47-5]	FA12080	137
[7752-78-5]	FB15629	340
[7752-82-1]	FA09854	102
[7772-79-4]	MA06633	29
[7772-85-2]	MI01863	874
[7772-86-3]	MB01789	358
[7772-87-4]	MT05342	1365
[7772-94-3]	MA05269	57
[7776-28-5]	FI12183	860
[7776-48-9]	MF05872	738
[7782-63-0]	FF16018	714
[7791-71-1]	NT08062	1407
[7803-58-9]	FS15383	1276
[7803-88-5]	NM02922	1015
[8002-43-5]	FP11769	1203
[8047-67-4]	MI06088	867
[8059-24-3]	FP09822	1225
[9002-93-1]	DP14128	1209
[9003-11-6]	FP12343	1208
[9004-64-2]	OH16040	842
[9005-80-5]	OI01274	861
[9005-82-7]	OA10257	163
[9007-28-7]	MC04273	442
[9007-49-2]	ND10028	545
[9008-22-4]	ML02421	900
[9012-76-4]	OC06764	391
[9026-53-9]	FG15559	790
[9041-08-1]	OH09354	811
[9041-93-4]	FB15942	297
[9050-36-6]	OM11070	917
[9050-36-6]	OM00042	917
[9057-02-7]	OP07957	1219
[9067-32-7]	FH05852	822

CAS Number Index

CAS Number	Product Code	Page
[9072-19-9]	MF01606	741
[9072-19-9]	OF09363	741
[9072-19-9]	OF09360	741
[9072-19-9]	OF09361	742
[9072-19-9]	OF09362	742
[9463-77-7]	FD16153	652
[10016-20-3]	OC06644	463
[10019-60-0]	MM01782	943
[10022-13-6]	MT02699	1291
[10030-67-8]	OM00386	933
[10030-80-5]	MM00200	930
[10030-80-5]	UM07566	930
[10030-85-0]	MR14213	1241
[10030-85-0]	MR00035	1242
[10030-85-0]	UR07581	1242
[10030-85-0]	UR07573	1242
[10034-20-5]	MT07376	1301
[10035-16-2]	FB10743	219
[10039-26-6]	OL02402	898
[10070-92-5]	FP12095	1227
[10075-50-0]	FB00544	333
[10094-58-3]	OS01892	1269
[10111-08-7]	FI09933	853
[10132-07-7]	FA12090	121
[10139-01-2]	EN03206	1118
[10139-02-3]	EN03208	1118
[10139-04-5]	MP05110	1188
[10189-78-3]	FD12006	615
[10191-18-1]	FH11592	293
[10200-59-6]	FT11831	1341
[10201-73-7]	FM13141	965
[10212-20-1]	ND06189	515
[10212-25-6]	NA01967	168
[10227-17-5]	MD06768	556
[10230-17-8]	MB07125	270
[10231-84-2]	EN06434	1131
[10236-47-2]	ON04250	1101
[10238-27-4]	EN05295	1150
[10238-28-5]	EN03233	1150
[10251-17-9]	EN11356	1097
[10256-24-3]	EN04806	1148
[10269-01-9]	FB10708	310
[10271-85-9]	FI10570	887
[10277-74-4]	FA14892	133
[10284-63-6]	MP04042	1205
[10298-80-3]	FC03596	426
[10300-22-8]	NM03526	975
[10300-27-3]	NM06232	1014
[10300-76-2]	MM04772	968
[10302-79-1]	ND04704	493
[10310-21-1]	FA02581	107
[10310-32-4]	ME02540	708
[10315-07-8]	FB15438	275
[10320-42-0]	FC12087	430
[10323-20-3]	MA02801	188
[10323-20-3]	UA07537	188
[10323-20-3]	UA07555	188
[10326-41-7]	ML14253	892
[10329-98-3]	EN02476	1096
[10333-68-3]	FC10501	383
[10338-51-9]	FS15592	1253
[10343-06-3]	MT01004	1298
[10343-13-2]	MB06107	282
[10343-15-4]	MA04991	88
[10344-94-2]	EN04823	1136
[10356-76-0]	ND10199	516
[10357-27-4]	EN03183	1139
[10369-83-2]	FD15528	604
[10381-75-6]	FB09836	350
[10385-50-9]	MA08854	28
[10386-27-3]	FB15937	322
[10406-25-4]	FA12598	139
[10414-81-0]	NA02636	112
[10450-60-9]	FP16075	1185
[10485-94-6]	MR14212	1241
[10488-69-4]	FE11838	692
[10493-44-4]	FB11056	353
[10522-84-4]	PD15301	503
[10534-89-1]	FC14005	445
[10541-83-0]	FM10153	976
[10548-46-6]	MA05158	176
[10578-85-5]	MD00077	629
[10588-30-4]	FG15505	793
[10593-29-0]	MT05991	1343
[10597-60-1]	FD15959	619
[10597-89-4]	MA05012	58
[10601-80-6]	FE16070	694
[10992-28-2]	FA15357	128
[11013-97-1]	OM08131	1016
[11021-13-9]	OG09287	770
[11021-14-0]	OG09295	770
[11024-24-1]	OD09275	611
[11027-63-7]	MA08289	77
[11028-71-0]	OC08260	446
[11034-93-8]	OG06812	775
[11072-93-8]	FA10870	682
[11078-30-1]	OG08098	749
[11116-97-5]	MC13902	374
[11688-09-1]	OT01655	1399
[12055-62-8]	FH10833	820
[12135-22-7]	FP15914	1174
[12148-71-9]	FB10546	291
[12150-46-8]	FB11131	293
[12465-10-7]	MA09019	147
[12650-88-3]	FL12010	914
[12707-58-3]	OG03917	764
[12738-64-6]	OS06110	1274
[13000-25-4]	MG12059	754
[13007-32-4]	OL05765	897
[13026-23-8]	FP00165	1192
[13035-19-3]	FA10484	153
[13035-61-5]	MT04063	1305
[13036-57-2]	FC09548	424
[13039-39-9]	OF16036	738
[13039-56-0]	MD02033	485
[13039-93-5]	MD10310	622
[13042-39-2]	MD09909	569
[13057-17-5]	FB07105	339
[13074-08-3]	MF07930	745
[13078-82-5]	FA10250	147
[13085-50-2]	ND13487	487
[13089-11-7]	FM15424	1059
[13089-18-4]	MP01621	1188
[13089-19-5]	MP06799	1188
[13089-21-9]	MP05918	1189
[13089-23-1]	EN06131	1121
[13089-26-4]	EN06607	1121
[13089-27-5]	EN06606	1121
[13089-48-0]	NB01918	227
[13100-46-4]	MT05432	1297
[13101-54-7]	OE06974	680
[13108-52-6]	FT11714	1324
[13129-23-2]	FM13606	1010
[13133-07-8]	ON07511	1158
[13137-52-5]	MA03841	190
[13153-27-0]	NN09411	1111
[13154-24-0]	FT11172	1401
[13161-30-3]	FH05522	844
[13162-26-0]	FD09670	586
[13168-24-6]	OG06491	751
[13171-64-7.]	FD16062	647
[13185-73-4]	MF10551	738
[13191-36-1]	FD11808	578
[13194-60-0]	FC11485	430
[13195-66-9]	FO15283	1171
[13199-25-2]	MI05290	881
[13209-15-9]	FT07115	1324
[13220-33-2]	FM11436	1039
[13220-33-2]	FM11891	1039
[13223-25-1]	FC12024	408
[13224-94-7]	MM05766	1013
[13224-99-2]	ME05032	698
[13225-19-9]	MM06083	983
[13239-96-8]	ND10281	657
[13239-97-9]	NT02911	1342
[13241-00-4]	MM09716	994
[13241-33-3]	ON08130	1102
[13242-51-0]	EN05723	1143
[13242-55-2]	MT06721	1360
[13264-91-0]	EN03207	1121
[13264-92-1]	EN03254	1118
[13264-95-4]	OM07425	922
[13265-84-4]	MG04732	776
[13276-43-2]	NC03338	418
[13276-52-3]	ND05330	592

CAS Number Index

CAS Number	Product Code	Page
[13292-46-1]	FR11351	1248
[13322-87-7]	MC05053	461
[13327-27-0]	FM06268	1038
[13331-23-2]	FF10218	746
[13331-27-6]	FN10222	1109
[13343-61-8]	MB04624	250
[13343-62-9]	MB06656	253
[13343-63-0]	MB06543	250
[13343-66-3]	MB06542	257
[13343-67-4]	MB01788	253
[13349-82-1]	FP04154	1207
[13350-45-3]	MM05202	1043
[13382-86-0]	OM09370	925
[13389-03-2]	NB05782	324
[13392-24-0]	FT11304	1400
[13395-35-2]	FI09932	854
[13403-14-0]	MM15655	1009
[13404-22-3]	FA15689	78
[13405-60-2]	MG13684	763
[13421-00-6]	FC16098	418
[13463-28-0]	OE08285	680
[13466-43-8]	FB10496	332
[13474-03-6]	NA03463	73
[13482-22-9]	FH06024	829
[13489-45-6]	NA11518	132
[13501-95-6]	MT00698	1311
[13509-19-8]	FN10660	1151
[13509-52-9]	FT10071	1404
[13533-88-9]	ME07148	705
[13534-97-9]	FA00034	101
[13544-44-0]	FD12027	586
[13548-68-0]	FC09024	441
[13566-48-8]	FD12096	634
[13639-54-8]	MT07370	1299
[13656-60-5]	FD12137	606
[13708-12-8]	FM00213	1040
[13718-94-0]	EI04225	873
[13726-14-2]	FC10737	421
[13750-81-7]	FM03060	1017
[13811-71-7]	FD16061	605
[13820-09-2]	FT11272	1403
[13820-53-6]	FS09999	1265
[13831-31-7]	FA01869	35
[13875-63-3]	FE08004	683
[13889-98-0]	FA10288	61
[13918-92-8]	FD10627	606
[13921-90-9]	FA11138	150
[13922-41-3]	FN10225	1092
[13932-13-3]	FP04247	1210
[13951-70-7]	FH15933	841
[13957-31-8]	NT06186	1347
[13964-21-1]	MD06158	630
[13964-23-3]	MA06630	205
[13992-25-1]	MT01035	1298
[13992-26-2]	MT06612	1294
[14001-60-6]	FM09695	945
[14001-61-7]	FM12053	944
[14005-14-2]	FD10072	640
[14040-20-1]	MA06754	25
[14047-28-0]	FH10709	842
[14048-30-7]	MT04559	1402
[14049-03-7]	MD05769	518
[14080-59-2]	FC09606	438
[14086-88-5]	MA04449	23
[14086-90-9]	MA07519	29
[14091-08-8]	FC13399	432
[14116-68-8]	OL05683	898
[14122-18-0]	MA05523	170
[14122-18-0]	MA07897	171
[14125-70-3]	MB05321	274
[14125-75-8]	MT07959	1313
[14127-20-6]	NP11733	1204
[14131-42-1]	EN04836	1142
[14131-84-1]	MD01051	628
[14133-35-8]	MM02512	977
[14133-63-2]	MM06587	1020
[14152-97-7]	MT05220	1300
[14155-23-8]	MM02818	985
[14168-65-1]	MA04574	174
[14173-39-8]	FC13398	432
[14190-59-1]	FT15314	1341
[14197-60-5]	OG09291	772
[14199-83-8]	MD00242	540
[14215-68-0]	MA04390	52
[14215-97-5]	MA05708	64
[14218-11-2]	MT06726	1314
[14227-66-8]	OH04128	812
[14227-87-3]	MT04396	1294
[14233-48-8]	MT07362	1320
[14246-53-8]	FC15595	377
[14256-43-1]	ON10170	1090
[14257-35-3]	OH03492	813
[14257-40-0]	MT05768	1304
[14257-74-0]	MM05076	977
[14260-82-3]	NI07899	531
[14282-78-1]	FM12064	1047
[14306-25-3]	FS11426	1265
[14333-96-1]	FH08016	818
[14347-78-5]	MI09513	878
[14348-40-4]	FH09746	848
[14365-44-7]	NA03337	113
[14365-45-8]	ND04246	483
[14365-45-8]	UD07593	483
[14365-52-7]	MS09648	1275
[14417-51-7]	OM02505	929
[14432-16-7]	FC09468	430
[14440-51-8]	MA04564	172
[14440-56-3]	MD03819	628
[14448-67-0]	FM11065	981
[14470-28-1]	FA10230	182
[14481-29-9]	FA15356	161
[14504-60-0]	NM06451	1048
[14537-01-0]	MD03412	524
[14542-93-9]	FT02696	1332
[14548-39-1]	FB13717	333
[14565-56-4]	DD06358	481
[14581-81-8]	MM07502	962
[14581-83-0]	MF01055	737
[14581-89-6]	EN09734	1100
[14595-22-3]	MB06756	250
[14597-58-1]	FA16037	158
[14605-22-2]	FT03670	1281
[14605-42-6]	MI15278	872
[14617-85-7]	FN15364	1140
[14623-54-2]	FM12075	937
[14631-08-4]	FC11903	406
[14631-20-0]	FA05993	41
[14657-64-8]	FC15534	380
[14678-02-5]	FA11918	140
[14685-79-1]	MC06622	403
[14686-88-5]	MA07180	48
[14686-89-6]	MD04115	627
[14687-15-1]	MM02387	1009
[14691-88-4]	FA09738	157
[14691-89-5]	FA09636	30
[14861-16-6]	MP05017	1194
[14917-55-6]	MM05579	1041
[14930-96-2]	FC11288	470
[14937-32-7]	MP05328	1182
[14948-96-0]	EN04917	1117
[14957-98-3]	FC15602	429
[14984-34-0]	MS04198	1264
[14984-39-5]	MS06972	1263
[14985-44-5]	NB05283	323
[14999-43-0]	MG05263	787
[14999-43-0]	FG15892	787
[14999-52-1]	ND13488	530
[15042-01-0]	MI03487	875
[15087-01-1]	ME11970	683
[15088-78-5]	FP07495	1189
[15115-60-3]	FB15384	333
[15118-60-2]	FA11725	148
[15174-69-3]	FH11821	835
[15176-29-1]	ND08006	512
[15186-48-8]	MI09388	878
[15206-26-5]	FH11999	840
[15220-11-8]	EM15697	1074
[15231-48-8]	FH09750	837
[15231-91-1]	FB10626	341
[15291-75-5]	FG10335	769
[15291-77-7]	FG10334	769
[15295-77-9]	FH15476	820
[15307-79-6]	FD15498	592
[15384-34-6]	ML05267	914
[15384-37-9]	MX00474	1425

CAS Number Index

CAS Number	Product Code	Page
[15397-12-3]	NM07917	974
[15397-15-6]	MT05623	1316
[15430-77-0]	MF02209	736
[15430-78-1]	MF00851	736
[15451-81-7]	MM08890	997
[15475-14-6]	MP07030	1213
[15548-39-7]	OM05906	928
[15548-45-5]	MB04663	277
[15548-60-4]	EB03169	316
[15548-61-5]	EB03284	342
[15572-30-2]	EB04969	342
[15572-79-9]	MG05473	757
[15572-79-9]	UG07565	757
[15667-21-7]	ME00265	681
[15673-79-7]	MR05734	1247
[15687-27-1]	FI15848	849
[15717-17-6]	FC10339	438
[15717-45-0]	NT05210	1361
[15717-45-0]	NT05775	1361
[15718-51-1]	NC11429	468
[15726-38-2]	FB12051	326
[15761-39-4]	FB11370	357
[15763-06-1]	NM03697	975
[15763-11-8]	NH06266	823
[15776-48-4]	FP15511	1208
[15788-16-6]	FB10063	218
[15801-69-1]	FB09837	353
[15811-32-2]	NT09632	1367
[15814-59-2]	MM05367	1040
[15839-70-0]	MG01912	765
[15861-24-2]	FC00158	455
[15861-36-6]	FC03478	455
[15862-34-7]	FB09786	345
[15864-32-1]	FA12001	99
[15869-75-1]	FE15503	676
[15879-93-3]	MC06906	392
[15888-38-7]	NA04029	55
[15897-81-1]	FA13138	68
[15931-15-4]	FF12013	725
[15958-99-3]	ND08410	551
[15959-03-2]	MA15320	149
[15959-03-2]	MA04484	150
[15964-32-6]	MP08633	1190
[15981-92-7]	NA04576	175
[16013-85-7]	FD00177	587
[16024-56-9]	FM10245	944
[16036-59-2]	EB10337	335
[16045-72-0]	FC05385	449
[16048-08-1]	MG04019	760
[16052-06-5]	FH15209	812
[16110-09-1]	FD05298	590
[16110-10-4]	MA09392	34
[16145-19-3]	MT06213	1365
[16178-48-6]	NA10195	72
[16179-97-8]	FP11828	1225
[16182-04-0]	FE04091	685
[16220-07-8]	NA07960	80
[16232-91-0]	MD06583	619
[16271-33-3]	FD10631	582
[16299-15-3]	MP04747	1178
[16321-99-6]	NA04475	110
[16338-48-0]	FA06998	147
[16345-64-6]	MP07129	1218
[16373-93-6]	ND04011	483
[16373-93-6]	UD07615	483
[16373-93-6]	UD07592	483
[16434-48-3]	MT11025	1379
[16462-29-6]	NA11506	128
[16473-11-3]	FB16089	285
[16498-81-0]	FM15284	946
[16561-29-8]	FP15184	1203
[16564-43-5]	FG15494	799
[16617-46-2]	FA15521	111
[16629-19-9]	FT00038	1346
[16632-21-6]	FD11325	618
[16637-59-5]	FA09422	58
[16652-37-2]	FF12359	719
[16652-64-5]	FB11335	284
[16667-96-2]	MD10309	626
[16681-56-4]	FB12791	333
[16684-31-4]	MB06896	279
[16691-43-3]	FA10090	136
[16694-17-0]	FB12074	352
[16694-18-1]	FB14505	352
[16697-49-7]	MT04877	1387
[16710-13-7]	NM08576	1079
[16713-66-9]	FT10893	1333
[16713-80-7]	MA06541	48
[16714-07-1]	MD08339	630
[16732-73-3]	FM08189	945
[16741-18-7]	OB05907	299
[16741-27-8]	MT04461	1367
[16754-79-3]	NC06328	399
[16754-80-6]	NC05369	399
[16758-34-2]	MP05112	1200
[16789-38-1]	OL01664	893
[16790-33-3]	EN04825	1134
[16830-15-2]	OA08294	194
[16832-21-6]	MC03955	461
[16856-18-1]	FA15793	192
[16859-20-4]	FE15659	697
[16867-03-1]	FA00224	131
[16872-09-6]	FC15833	380
[16908-86-4]	OG07040	748
[16934-09-1]	EB06829	335
[16941-11-0]	FA10834	161
[16968-24-6]	FC15834	933
[16977-78-9]	MB04521	327
[16980-89-5]	ND07996	581
[16980-89-5]	NC11728	374
[16982-21-1]	FE07910	705
[16996-33-1]	ME09838	678
[17016-46-5]	EB03272	315
[17041-36-0]	MA06742	23
[17042-39-6]	MN09919	1142
[17042-40-9]	MM07021	962
[17050-09-8]	FC15782	448
[17074-02-1]	ON08094	1103
[17094-01-8]	FS11305	1256
[17106-13-7]	FD04476	647
[17115-51-4]	FD15311	615
[17119-73-2]	FC12050	423
[17180-93-7]	FC11226	436
[17193-28-1]	FA08267	111
[17217-57-1]	FD04053	633
[17220-38-1]	FD11261	566
[17238-47-0]	EN15504	1095
[17247-58-4]	FB15768	339
[17249-82-0]	FC09541	425
[17282-01-8]	FB08155	329
[17284-97-8]	FC03975	413
[17289-61-1]	MM06684	1041
[17321-93-6]	FA12130	139
[17321-97-0]	FA12129	143
[17325-26-7]	FI16033	853
[17338-96-4]	FM08046	1080
[17347-61-4]	FD14566	647
[17388-39-5]	OS10475	1278
[17392-83-5]	FM14255	1021
[17400-77-0]	EN06670	1139
[17406-45-0]	OT07656	1356
[17422-33-2]	FC07109	415
[17435-72-2]	FE15637	691
[17465-86-0]	OC12106	458
[17518-98-8]	FB15360	321
[17528-72-2]	FT04562	1327
[17575-22-3]	FL09899	901
[17583-10-7]	FA13110	123
[17584-12-2]	FA11054	126
[17598-82-2]	MT05198	1279
[17606-72-3]	OM06578	923
[17629-30-0]	OR06197	1233
[17629-30-0]	UR07545	1233
[17660-02-5]	MS09952	1254
[17676-33-4]	FN09564	1103
[17676-65-2]	NC07979	395
[17682-70-1]	MD06400	629
[17682-71-2]	MI04757	882
[17685-04-0]	ME07200	696
[17685-05-1]	MP04835	1196
[17685-07-3]	MP10158	1216
[17690-94-7]	OC04692	388
[17691-02-0]	EA04486	150
[17692-51-2]	FM12444	938
[17695-46-4]	EM15599	1066

CAS Number Index

CAS Number	Product Code	Page
[17702-41-9]	FD01339	479
[17780-72-2]	FC10648	445
[17791-36-5]	MM03796	1002
[17791-37-6]	MM06624	1044
[17804-35-2]	FB10901	216
[17817-20-8]	EF05436	717
[17833-43-1]	EM06820	1071
[17833-53-3]	FM16185	980
[17841-68-8]	FM11569	139
[17861-06-2]	FE08005	687
[17912-87-7]	MM08117	1089
[17973-86-3]	FD15376	579
[18006-25-2]	MB04623	268
[18031-49-7]	MM09042	1052
[18031-51-1]	MM06731	1051
[18039-26-4]	MT03989	1382
[18103-73-6]	FM11944	937
[18162-48-6]	FB07718	361
[18265-46-8]	MR01952	1248
[18299-15-5]	FH09889	835
[18323-58-5]	EM03203	1073
[18362-30-6]	FC11101	413
[18403-12-8]	MB07956	284
[18403-18-4]	MB08299	268
[18404-72-3]	OB06492	270
[18423-43-3]	ND15300	548
[18423-66-0]	MX00474	1425
[18430-06-3]	MA09604	61
[18449-82-6]	DT06373	1325
[18457-04-0]	FB11117	296
[18465-50-4]	ME05032	698
[18472-49-6]	EN06824	1147
[18483-17-5]	MT12782	1399
[18489-25-3]	FB07104	283
[18511-65-8]	FD03978	564
[18511-71-2]	FD06223	577
[18511-72-3]	FD00343	648
[18523-48-3]	FA12562	200
[18524-94-2]	OL11578	910
[18531-99-2]	FB01811	286
[18534-41-9]	MD00848	626
[18546-37-7]	MD00252	545
[18546-37-7]	UD07583	545
[18549-40-1]	MI01061	877
[18549-65-0]	ND11318	478
[18552-90-4]	FC08199	419
[18555-65-2]	MD02689	545
[18595-12-5]	FA12606	977
[18615-50-4]	MA05135	21
[18620-73-0]	FD09521	567
[18621-18-6]	FH14594	825
[18637-00-8]	FE15973	684
[18656-96-7]	EB06380	335
[18680-27-8]	FP15403	1205
[18683-91-5]	FA03654	91
[18685-18-2]	MB04263	269
[18685-19-3]	MM09048	1059
[18698-97-0]	FB16015	346
[18719-59-2]	MC16172	451
[18791-75-8]	FB08149	351
[18813-05-0]	FB15349	311
[18855-84-0]	FC02705	427
[18883-66-4]	MS07936	1270
[18908-66-2]	FE11175	697
[18916-17-1]	ON08133	1101
[18918-31-5]	EN06877	1141
[18933-71-6]	MD06770	575
[18962-05-5]	FI09913	874
[18968-05-3]	MT02170	1303
[18997-54-1]	MP15471	1194
[18997-57-4]	EM05983	1071
[19026-22-3]	MA06623	21
[19030-75-2]	FP08055	1217
[19046-60-7]	MG06733	757
[19056-40-7]	FB11236	337
[19057-60-4]	OD11563	650
[19099-93-5]	FB11205	279
[19130-96-2]	MD05255	541
[19139-74-3]	MD10308	622
[19153-87-8]	MD09504	555
[19153-89-0]	MD09500	553
[19186-40-4]	MT06662	1293
[19196-51-1]	MD07336	473
[19210-12-9]	MH08976	808
[19234-58-3]	EN06447	1116
[19245-25-1]	FD16153	652
[19272-52-7]	OB06763	267
[19285-38-2]	MT02267	1294
[19285-83-7]	FG11290	795
[19316-85-9]	NA06452	208
[19327-39-0]	DT15552	1326
[19356-17-3]	FH10346	848
[19388-87-5]	FT15603	1280
[19553-76-5]	OG03920	764
[19600-01-2]	OG16187	801
[19604-05-8]	PD11671	656
[19634-89-0]	FD15404	640
[19666-76-3]	FP09976	1174
[19685-09-7]	FH16009	826
[19690-23-4]	FA08193	134
[19746-33-9]	FF11995	747
[19788-37-5]	FC10506	422
[19798-80-2]	FA15644	108
[19815-17-9]	FC10267	430
[19817-88-0]	MH07025	817
[19817-92-6]	NU03863	1416
[19847-12-2]	FC10718	456
[19916-73-5]	FB04529	271
[19916-77-9]	ND06236	538
[19939-82-3]	EN05127	1098
[19947-39-8]	FA11139	107
[19949-47-4]	ON08095	1103
[19962-37-9]	FA07183	55
[19967-55-6]	FB15324	338
[19982-07-1]	FA11847	27
[19997-53-6]	FB11976	339
[20031-21-4]	MI05303	883
[20098-14-0]	FH07788	824
[20115-09-7]	FD10646	482
[20204-80-2]	MA04605	170
[20208-95-1]	FM15533	933
[20227-41-2]	ND09204	514
[20231-39-4]	MM09045	1055
[20235-19-2]	MA06854	189
[20235-78-3]	NT02881	1347
[20244-86-4]	NM08037	1015
[20257-10-7]	MG00768	756
[20265-35-4]	FM07068	946
[20265-37-6]	FM15496	947
[20274-69-5]	FF10251	726
[20277-69-4]	FM11493	938
[20283-92-5]	FR02310	1249
[20289-44-5]	FA15519	155
[20325-40-0]	FD10633	632
[20331-45-7]	OA06816	19
[20350-15-6]	FB15917	306
[20357-21-5]	FB05063	344
[20362-31-6]	MA08140	192
[20369-61-7]	MT06737	1298
[20379-59-3]	MG04243	780
[20408-97-3]	MT04882	1343
[20429-79-2]	OS06893	1266
[20449-79-0]	FM10065	934
[20511-12-0]	FA07093	134
[20513-95-5]	MI05955	882
[20513-98-8]	MI04759	877
[20535-83-5]	FA08200	138
[20575-57-9]	FC10038	376
[20577-26-8]	FB12363	322
[20577-27-9]	FC09747	455
[20581-41-3]	MI04769	887
[20581-45-7]	MI04543	887
[20590-45-8]	MA04450	32
[20594-00-7]	NM06229	991
[20666-12-0]	FL02733	912
[20671-66-3]	EM15597	1066
[20689-02-5]	MB05177	269
[20689-03-6]	MB04631	276
[20691-89-8]	FM12073	1035
[20701-61-5]	ME08335	691
[20702-77-6]	ON07510	1102
[20724-73-6]	NM07918	991
[20734-58-1]	FT09337	1334
[20736-09-8]	OS09826	1252
[20736-11-2]	MC09472	445

CAS Number Index

CAS Number	Product Code	Page
[20746-64-9]	MA02904	83
[20746-71-8]	MA02908	85
[20764-61-8]	MP06863	1176
[20768-11-0]	OL06567	894
[20772-23-0]	MT06890	1352
[20776-48-1]	FA11915	99
[20781-06-0]	ND11505	568
[20781-20-8]	FD10761	633
[20816-12-0]	FO10643	1170
[20818-25-1]	MA04975	149
[20826-04-4]	FB00201	343
[20826-94-2]	FE11391	701
[20830-75-5]	OD01513	612
[20831-76-9]	OG09586	768
[20838-44-2]	EN06883	1134
[20849-05-6]	MA02620	206
[20859-02-3]	FT12004	902
[20869-27-6]	OG04727	754
[20872-93-9]	FN10268	1151
[20874-52-6]	OS09508	1251
[20880-92-6]	MD06165	624
[20881-04-3]	MD05090	631
[20942-99-8]	OG08096	783
[20943-16-2]	MA06744	65
[20971-06-6]	MD02049	540
[20972-29-6]	OA05289	17
[20977-05-3]	FA11465	76
[21022-74-2]	FI09910	884
[21028-20-6]	NM02913	992
[21047-89-2]	FI06999	869
[21080-36-3]	MA04485	149
[21085-72-3]	MB04460	352
[21090-30-2]	NA08376	63
[21090-86-8]	MB10322	276
[21131-57-1]	MM08909	1003
[21133-52-8]	FL12022	913
[21149-25-7]	NA11736	69
[21149-26-8]	FH09768	824
[21193-75-9]	MG00832	748
[21299-72-9]	FA00577	132
[21331-80-6]	FD10597	637
[21373-30-8]	FT14266	1401
[21427-61-2]	FC09544	414
[21440-97-1]	FD11807	641
[21462-39-5]	FC07735	444
[21466-01-3]	NC10383	394
[21517-17-9]	FH09749	823
[21543-49-7]	FC04059	414
[21637-25-2]	MQ09326	1230
[21640-48-2]	FC15448	432
[21679-14-1]	NF05140	716
[21709-40-0]	FA13094	143
[21717-96-4]	FA02882	128
[21730-93-8]	MT08297	1348
[21740-23-8]	MC03466	407
[21816-08-0]	FB10494	307
[21871-47-6]	FB02611	283
[21901-40-6]	FA00299	141
[21906-39-8]	FT05741	1396
[21931-53-3]	MU03399	1415
[21967-41-9]	MB08110	215
[21973-23-9]	OL03876	895
[22002-45-5]	FB15453	338
[22026-39-7]	FM12161	1008
[22037-28-1]	FB07009	330
[22052-03-5]	FC08629	412
[22059-21-8]	FA10789	112
[22071-15-4]	FK15499	890
[22128-62-7]	FC11182	422
[22135-79-1]	MN09682	1091
[22140-20-1]	NM10203	1046
[22150-76-1]	FB03838	286
[22153-71-5]	EN03228	1131
[22161-81-5]	FK15500	890
[22224-41-5]	MT04028	1380
[22282-99-1]	FB05310	340
[22288-78-4]	FA02677	158
[22323-80-4]	MI13896	878
[22323-82-6]	FI07166	878
[22331-21-1]	MB02837	268
[22352-19-8]	OM04136	920
[22373-09-7]	MC08300	374
[22415-91-4]	MP06709	1180
[22423-26-3]	NA06711	175
[22427-39-0]	OG09289	772
[22430-23-5]	MM04215	927
[22529-61-9]	MB06106	276
[22532-61-2]	FB11104	332
[22532-62-3]	FB11113	332
[22536-61-4]	NC11508	424
[22536-65-8]	FC15415	422
[22536-67-0]	ND11548	590
[22551-24-2]	FM12012	1045
[22551-65-1]	OT04763	1307
[22572-40-3]	FD03847	638
[22595-92-2]	MD00077	629
[22625-57-6]	FC11191	423
[22644-09-3]	FD15958	479
[22688-79-5]	MQ09305	1230
[22715-28-2]	FD09795	566
[22720-35-0]	EB03245	342
[22767-49-3]	FP15441	1182
[22830-45-1]	MG07604	778
[22837-44-1]	ND05774	528
[22837-44-1]	UD07597	528
[22850-13-1]	MG15594	768
[22860-22-6]	MT06687	1303
[22862-76-6]	MA10006	177
[22876-19-3]	FC05475	421
[22884-10-2]	FI08513	852
[22918-01-0]	FB08159	321
[22933-89-7]	MC04677	403
[22952-24-5]	FN15866	1151
[22976-70-1]	FC13401	382
[22980-09-2]	FI12043	856
[22990-77-8]	FA10154	142
[23056-29-3]	FP00527	1197
[23056-36-2]	FC10661	430
[23076-35-9]	FX07090	1424
[23094-69-1]	MC11453	447
[23102-92-3]	MG01302	749
[23138-55-8]	FB15666	336
[23180-57-6]	MP08290	1174
[23192-63-4]	NA11708	159
[23202-66-6]	OT04669	1372
[23202-81-5]	MM05297	995
[23205-67-6]	NF10198	718
[23224-46-6]	MH07440	833
[23228-45-7]	FC15381	439
[23229-25-6]	FD16183	579
[23229-26-7]	FD09687	579
[23262-56-8]	EN04940	1115
[23262-57-9]	EN04914	1115
[23262-80-8]	MD05677	630
[23274-21-7]	FA11364	159
[23316-67-8]	MT06417	1381
[23323-37-7]	MO06713	1162
[23397-23-1]	MD06660	526
[23397-76-4]	MD02781	593
[23423-44-2]	FM09029	1040
[23513-14-6]	FG09324	768
[23541-50-6]	MD11679	473
[23558-05-6]	MB03825	277
[23567-25-1]	MT06736	1279
[23567-25-1]	UT07577	1280
[23583-48-4]	NB07972	307
[23628-31-1]	FA09788	155
[23643-29-0]	MA04567	175
[23646-67-5]	EN05995	1117
[23661-28-1]	MP07071	1200
[23669-79-6]	ND05965	511
[23680-31-1]	FB11533	301
[23732-40-3]	ME09551	681
[23743-55-7]	OL01703	900
[23745-85-9]	OM00767	928
[23745-85-9]	OM10146	929
[23755-35-3]	MM06496	973
[23784-19-2]	MF05091	739
[23806-24-8]	FM03062	1047
[23819-31-0]	MM09715	968
[23945-44-0]	FD08255	620
[23945-50-8]	FT07976	1347
[24065-33-6]	FC05787	438
[24067-17-2]	FN14560	1126
[24157-02-6]	FB15944	311

CAS Number Index

CAS Number	Product Code	Page
[24250-85-9]	FI13400	865
[24259-59-4]	MR01979	1247
[24259-59-4]	UR07539	1247
[24259-59-4]	UR07569	1247
[24273-19-6]	FD15365	648
[24280-93-1]	FM15781	1088
[24295-03-2]	FA15955	62
[24326-39-4]	MN10400	1091
[24332-95-4]	MT00481	1293
[24332-98-7]	MM05588	1009
[24333-03-7]	MF05074	744
[24384-84-7]	MA04474	114
[24384-87-0]	MA04736	116
[24386-93-4]	ND09248	478
[24404-53-3]	MP07072	1199
[24424-99-5]	FD01178	580
[24425-40-9]	FA04021	133
[24512-62-7]	OG10445	765
[24512-63-8]	OG09208	767
[24521-76-4]	FH09751	834
[24544-04-5]	FD00540	621
[24566-79-8]	FB08323	332
[24598-73-0]	FO08047	1170
[24621-61-2]	FB09443	355
[24631-29-6]	FD10859	645
[24639-06-3]	NC06329	419
[24656-24-4]	OF09771	742
[24656-24-4]	OB05907	299
[24666-56-6]	FA11978	153
[24667-50-3]	OF04619	743
[24718-43-2]	MC04906	398
[24719-72-0]	MA09707	61
[24719-73-1]	MN04920	1108
[24719-82-8]	NC06332	377
[24757-70-8]	NM15756	944
[24807-96-3]	MA00965	55
[24821-22-5]	FB10492	296
[24876-86-6]	OA06139	15
[24912-35-4]	FA13021	151
[24915-95-5]	FH02685	826
[24967-27-9]	MD06939	481
[25018-67-1]	MD03527	624
[25095-94-7]	FT12666	1348
[25104-18-1]	FP14985	1209
[25118-59-6]	FB10762	311
[25121-82-8]	FB16149	351
[25121-87-3]	FD16150	580
[25130-29-4]	NC03341	398
[25152-20-9]	NA06395	119
[25168-73-4]	MS15187	1275
[25218-22-8]	MA04532	152
[25235-85-2]	FC03429	415
[25253-46-7]	MD04990	625
[25301-02-4]	FT11312	1409
[25316-40-9]	FD15377	674
[25320-59-6]	MT04695	1320
[25320-79-0]	EN06601	1098
[25320-93-8]	MB08243	370
[25333-42-0]	FQ02772	1233
[25339-99-5]	DD06810	671
[25369-78-2]	FC05818	420
[25389-94-0]	FK11349	889
[25405-62-3]	EN04830	1133
[25419-06-1]	FM08453	1029
[25442-42-6]	NT09993	1406
[25475-67-6]	FA11094	135
[25487-66-5]	FC15977	382
[25521-31-7]	MH10000	829
[25521-31-7]	MH09755	829
[25526-93-6]	ND02399	522
[25535-16-4]	FP15726	1213
[25541-09-7]	OL04212	895
[25546-50-3]	MT02166	1306
[25569-97-5]	FT11800	1346
[25577-40-6]	MM08225	972
[25581-41-3]	MI04755	877
[25590-60-7]	MX06888	1426
[25696-57-5]	EB03307	342
[25702-74-3]	MP02333	1209
[25770-52-9]	FA11713	156
[25786-72-5]	FA13152	140
[25875-99-4]	MA05288	41
[25876-45-3]	MA09706	60
[25878-23-3]	MI07130	850
[25878-60-8]	MP03541	1177
[25904-06-7]	MD06859	622
[25941-03-1]	MP00476	1179
[25952-53-8]	FD05800	638
[25953-14-4]	ND06454	531
[25954-44-3]	OG08097	767
[25997-59-5]	EB03242	342
[26001-38-7]	NM07601	936
[26054-60-4]	FC04687	378
[26117-86-6]	MG07499	792
[26163-07-5]	FB08157	326
[26177-86-6]	MF03264	740
[26198-19-6]	FC15691	444
[26212-72-6]	OL01700	900
[26239-55-4]	FA15758	27
[26255-68-5]	EN06463	1142
[26255-69-6]	EN04842	1143
[26255-70-9]	EN04824	1135
[26260-02-6]	FI13825	861
[26287-69-4]	NU04051	1414
[26299-14-9]	FP15212	1224
[26301-79-1]	MM02634	927
[26348-70-9]	FL10769	914
[26446-38-8]	OS09351	1275
[26452-80-2]	FD03436	590
[26511-50-2]	MM08551	980
[26524-60-7]	NC02628	468
[26544-34-3]	OA08108	184
[26578-09-6]	NG05944	803
[26621-44-3]	FN12063	1150
[26638-43-7]	FC12436	437
[26661-13-2]	FB03691	228
[26663-77-4]	FB10064	218
[26815-04-3]	FP11811	1207
[26833-85-2]	FH15975	808
[26833-87-4]	FH15974	820
[26873-85-8]	MP10666	1210
[26889-39-4]	NA05270	119
[26889-42-9]	NA02637	114
[26929-65-7]	NA06303	210
[26941-24-4]	FT11648	1332
[26993-16-8]	MF06414	737
[27025-41-8]	FG11399	796
[27035-39-8]	FD03986	603
[27048-04-0]	FA00999	107
[27083-27-8]	FP16108	1209
[27089-56-1]	NA08057	199
[27121-73-9]	MI13690	860
[27126-93-8]	FB14589	296
[27206-35-5]	FP10908	1209
[27208-80-6]	MR10035	1240
[27215-14-1]	ON11576	1102
[27216-37-1]	OS09348	1272
[27231-36-3]	FM07810	936
[27296-76-0]	FD06278	644
[27296-77-1]	FD06252	644
[27299-12-3]	MA04203	171
[27329-70-0]	FF10219	735
[27409-30-9]	OP10467	1205
[27552-97-2]	NC07990	469
[27565-41-9]	FD02370	657
[27610-12-4]	ME11947	679
[27655-40-9]	FI01419	885
[27661-36-5]	MC09475	451
[27673-48-9]	FD11791	615
[27684-84-0]	FB11528	344
[27738-96-1]	FC09314	397
[27740-01-8]	MS08111	1254
[27757-85-3]	FT11795	1346
[27757-86-4]	FT16027	1346
[27821-45-0]	MU03399	1415
[27826-73-9]	MA04561	171
[27848-84-6]	FN01518	1105
[27851-28-1]	MT08760	1323
[27851-29-2]	MT04645	1320
[27871-49-4]	FM14250	1021
[27894-81-1]	EN04992	1142
[27958-06-1]	ND10047	473
[27963-98-0]	MA05416	93
[27999-47-9]	ND06470	548
[28053-08-9]	MU08960	1411

CAS Number Index

CAS Number	Product Code	Page
[28072-80-2]	OM04754	928
[28128-16-7]	NI16056	865
[28128-19-0]	FM02961	937
[28128-26-9]	FA08194	134
[28128-28-1]	FC09245	393
[28128-41-8]	FA05166	129
[28140-37-6]	MT05052	1367
[28211-04-3]	FP14985	1209
[28224-73-9]	MD04523	576
[28225-17-4]	NA07968	180
[28230-32-2]	FD15577	556
[28244-94-2]	MM08173	1033
[28244-98-6]	MM04946	1034
[28244-99-7]	MM04724	1033
[28315-50-6]	EB08214	219
[28356-58-3]	FP16045	1223
[28371-16-6]	MA05054	90
[28446-68-6]	FM10735	944
[28447-39-4]	OG09259	753
[28485-17-8]	FC07975	378
[28541-71-1]	MM06784	1074
[28541-75-5]	MM06218	961
[28541-83-5]	EM03179	1073
[28541-84-6]	EB05122	343
[28542-78-1]	NZ08027	1428
[28553-11-9]	MF05022	744
[28608-75-5]	MO08113	1169
[28610-31-3]	FD15444	553
[28642-64-0]	MM04895	981
[28697-53-2]	MA02801	188
[28738-44-5]	MA08997	82
[28876-37-1]	MA06096	23
[28876-38-2]	MA03188	16
[28903-71-1]	FC15950	445
[28905-12-6]	MG09278	788
[28920-43-6]	FF07779	731
[28957-04-2]	FO09522	1169
[28978-02-1]	OP08118	1176
[29022-11-5]	FF15873	732
[29031-19-4]	MG05263	787
[29049-22-7]	ND12015	552
[29074-04-2]	MB03519	371
[29202-64-0]	OH07500	813
[29218-07-3]	MD04720	518
[29266-96-4]	EH04988	845
[29312-98-9]	FB08156	329
[29334-13-2]	FT09711	1335
[29421-92-9]	FB03110	341
[29514-28-1]	MI09872	879
[29558-05-2]	EA06539	151
[29600-81-5]	MM08895	1001
[29702-43-0]	MD03509	518
[29706-84-1]	NA10412	210
[29706-85-2]	NA06326	209
[29755-00-8]	MM06794	1059
[29767-20-2]	FT09381	1283
[29776-43-0]	MA03185	14
[29781-31-5]	MN09918	1138
[29781-32-6]	MN09917	1137
[29781-80-4]	DO04849	1163
[29836-10-0]	MI04753	881
[29836-26-8]	DO05161	1163
[29842-30-6]	OL01710	899
[29847-23-2]	MA00857	21
[29851-57-8]	NH08494	824
[29883-15-6]	OM05087	923
[29908-03-0]	NA04017	74
[29943-42-8]	FT11119	1328
[29984-33-6]	NA09216	185
[30065-27-1]	FB10061	218
[30216-57-0]	FT06898	1340
[30273-42-8]	FB02544	320
[30361-17-2]	MT14101	1379
[30418-59-8]	FA03380	94
[30516-87-1]	NA05636	208
[30529-70-5]	FC09440	423
[30571-56-3]	MT05406	1311
[30608-02-7]	MB06850	275
[30627-99-7]	MR01637	1241
[30685-43-9]	FM09709	1006
[30688-66-5]	MB03806	274
[30725-00-9]	MI06657	881
[30760-09-9]	MM03850	1046
[30766-11-1]	FB07708	348
[30824-21-6]	MA05286	28
[30838-93-8]	FC07059	409
[30854-62-7]	OH06632	812
[30931-67-0]	FA15967	214
[31008-64-7]	MA06911	72
[31058-81-8]	FC10264	409
[31077-88-0]	MD03540	520
[31138-65-5]	MS01732	1263
[31186-64-3]	FB15765	340
[31252-85-4]	FN06464	1137
[31282-04-9]	FH11348	849
[31302-52-0]	EA05100	149
[31348-80-8]	MA09871	122
[31366-25-3]	FB11784	285
[31430-18-9]	FN12330	1153
[31448-54-1]	NM07919	1078
[31462-56-3]	FB11225	348
[31462-59-6]	FP09217	1227
[31501-19-6]	ND06307	550
[31501-46-9]	NA05630	176
[31519-62-7]	FP15840	1227
[31528-44-6]	MM06783	1089
[31594-45-3]	FE00980	686
[31618-90-3]	FD10108	606
[31698-14-3]	NA02790	168
[31835-06-0]	DS06361	1273
[31872-62-5]	FM09694	947
[31872-63-6]	FB13610	320
[31899-01-1]	FP03926	1198
[31966-52-6]	NA09241	201
[32181-59-2]	OA08244	56
[32202-61-2]	FA03535	133
[32222-06-3]	FC09794	373
[32281-97-3]	FB11975	350
[32385-06-1]	MM05343	992
[32385-58-3]	FI02575	853
[32387-56-7]	NC08279	401
[32443-70-2]	MD04714	527
[32449-92-6]	MG02804	794
[32464-55-4]	FD15549	603
[32580-00-0]	MD05069	575
[32588-54-8]	FP15674	1185
[32673-41-9]	FH05256	836
[32717-65-0]	MD06400	629
[32738-09-3]	NM08039	1047
[32748-59-7]	MT04861	1300
[32779-36-5]	FB11177	321
[32780-06-6]	FH15398	835
[32785-93-6]	MC04178	402
[32785-94-7]	MC04689	401
[32791-84-7]	FP09977	1174
[32860-62-1]	OM06979	921
[32871-20-8]	MI09908	886
[32909-05-0]	NA08263	42
[32934-08-0]	MM06781	1050
[32981-86-5]	FD11737	474
[33008-06-9]	FD11317	472
[33012-49-6]	OH06700	813
[33019-63-5]	MM04542	1019
[33034-67-2]	FC09550	440
[33068-18-7]	MM05046	931
[33068-19-8]	MD06697	527
[33069-62-4]	FP10637	1173
[33089-74-6]	FD11337	646
[33097-11-9]	FD09667	585
[33332-25-1]	FC06065	421
[33332-28-4]	FA15341	108
[33332-29-5]	FA11911	108
[33401-87-5]	OP06685	1175
[33403-97-3]	FE10542	688
[33404-34-1]	OC05719	388
[33419-42-0]	ME09941	711
[33420-52-9]	FD14991	609
[33430-61-4]	ND02996	528
[33430-62-5]	ND02975	548
[33471-33-9]	ME07496	677
[33493-71-9]	MB06983	254
[33557-25-4]	MI06774	881
[33578-00-6]	FE12473	710
[33588-54-4]	FB11449	334
[33631-05-9]	FA11532	132

CAS Number Index

CAS Number	Product Code	Page
[33639-80-4]	OA04444	16
[33641-15-5]	FH15429	837
[33695-58-8]	FE10543	689
[33696-00-3]	FB12612	343
[33741-78-5]	FA13195	144
[33818-15-4]	NC05679	468
[33852-43-6]	FM11977	946
[33993-25-8]	EN03302	1098
[34031-32-8]	FA05382	196
[34044-34-3]	MA04464	62
[34051-43-9]	MA09637	31
[34079-68-0]	ND03400	563
[34080-08-5]	FP09281	1217
[34141-02-1]	OM10146	929
[34160-40-2]	FB09832	348
[34168-77-9]	MD04258	518
[34213-34-8]	MM09617	1051
[34213-86-0]	MA04337	150
[34215-57-1]	FD11338	649
[34234-44-1]	MM07023	1054
[34246-23-6]	MB04519	271
[34259-99-9]	FB10594	351
[34272-02-1]	MP05001	1217
[34308-25-3]	NM08030	975
[34339-82-7]	MD04793	518
[34367-04-9]	OG09294	773
[34371-14-7]	MD00127	545
[34384-79-7]	MA06592	86
[34408-14-5]	NC03343	393
[34540-22-2]	OM08291	915
[34562-97-5]	FP15522	1223
[34583-34-1]	FQ06985	1233
[34598-49-7]	FB05544	333
[34612-38-9]	OM02796	921
[34620-76-3]	OM06872	919
[34620-77-4]	OM06869	918
[34620-78-5]	OM06868	918
[34621-73-3]	OA04451	22
[34625-23-5]	ME08383	696
[34698-22-1]	MI09493	876
[34698-41-4]	FA02106	133
[34784-04-8]	FB16138	336
[34784-05-9]	FB11908	337
[34819-86-8]	MD03499	562
[34834-67-8]	FH09568	827
[34846-90-7]	FM15437	939
[34980-39-7]	OL02452	899
[35011-47-3]	FT12125	1374
[35013-72-0]	FB10303	287
[35023-71-3]	EC03194	429
[35061-50-8]	OD00769	559
[35081-45-9]	FB15610	280
[35109-88-7]	NI04749	861
[35144-22-0]	FD12082	644
[35170-03-7]	NU07383	1415
[35245-26-2]	FN10874	1095
[35259-23-5]	OS15416	1258
[35303-76-5]	FA10909	127
[35344-95-7]	FP12071	1221
[35354-74-6]	FH09766	821
[35405-71-1]	OA07141	168
[35438-40-5]	OM04762	929
[35439-42-0]	MP05242	1177
[35478-73-0]	FD15548	604
[35526-14-8]	MT09518	1290
[35542-01-9]	NM08028	966
[35564-86-4]	MM07028	1012
[35590-37-5]	FC03449	452
[35599-02-1]	EN06437	1139
[35661-40-6]	FF15867	733
[35661-60-0]	FF15776	732
[35694-99-6]	MM00960	1030
[35743-28-1]	EC03192	427
[35748-34-6]	FA16038	131
[35785-19-4]	MN04538	1111
[35785-20-7]	MA01942	98
[35804-66-1]	EI06605	858
[35853-45-3]	FB08107	310
[35890-38-1]	OS04397	1258
[35890-39-2]	OS04398	1259
[35899-89-9]	MG09161	750
[35908-31-7]	NI09673	860
[35920-39-9]	NE06155	692
[35920-83-3]	MM07266	1061
[35939-60-7]	MA06535	94
[35943-35-2]	NT08796	1392
[35954-65-5]	MM07263	1050
[35959-50-3]	ND08409	602
[35978-97-3]	MA04473	104
[35997-20-7]	OI15392	872
[36051-31-7]	NG01208	805
[36051-68-0]	NC03860	469
[36051-68-0]	NC15386	469
[36052-24-1]	FM11267	978
[36070-80-1]	FC09567	434
[36082-50-5]	FB10261	325
[36145-03-6]	FD11946	616
[36178-05-9]	FB08154	329
[36315-01-2]	FD10258	634
[36357-38-7]	FA09705	58
[36404-88-3]	FC12799	435
[36437-22-6]	MA00719	188
[36467-68-2]	OP04834	1176
[36476-29-6]	EM06390	1062
[36476-78-5]	FA14595	200
[36635-61-7]	FT06957	1355
[36791-04-5]	NR02712	1243
[36822-11-4]	FP08051	1201
[36824-93-8]	OL01680	896
[36875-26-0]	MD04659	549
[36953-37-4]	FH14518	826
[36954-63-9]	OA04001	57
[36963-58-3]	NA00714	174
[37052-78-1]	FM00167	945
[37063-35-7]	NA07178	71
[37067-30-4]	EM03177	1063
[37074-90-1]	MT06145	1311
[37107-81-6]	FV09699	1421
[37112-31-5]	FL03963	903
[37131-87-6]	FB12031	349
[37143-54-7]	FA05323	138
[37399-47-6]	MC04391	445
[37552-81-1]	FC11928	440
[37622-90-5]	FE11075	701
[37699-43-7]	FD00196	645
[37739-05-2]	NC07978	398
[37758-47-7]	OG03918	800
[37776-25-3]	MT05402	1381
[37777-81-4]	FM12100	1028
[37784-17-1]	FB11371	356
[37839-81-9]	NA08992	71
[37942-07-7]	FD04959	580
[38048-32-7]	NN09410	1112
[38099-82-0]	MF15345	739
[38116-61-9]	FH07113	837
[38166-65-3]	MA07181	47
[38180-46-0]	FC11313	452
[38183-12-9]	FF11954	717
[38184-10-0]	MP07070	1200
[38191-34-3]	FA15813	101
[38202-27-6]	FE11248	700
[38222-83-2]	FD11107	581
[38229-73-1]	MM05433	1030
[38229-74-2]	MB00861	346
[38229-75-3]	MI00859	864
[38229-80-0]	MB03195	345
[38229-81-1]	MI00866	864
[38231-86-6]	MV11213	1418
[38235-77-7]	FB11207	281
[38243-03-7]	OG15964	772
[38291-82-6]	FV11825	1417
[38353-06-9]	FB01959	333
[38416-56-7]	MA06755	29
[38440-79-8]	MD03540	520
[38496-18-3]	FD11322	590
[38596-12-5]	EM06820	1071
[38597-12-5]	EM05182	1070
[38609-97-1]	FO11715	1171
[38631-27-5]	OH08980	815
[38749-79-0]	FB15760	340
[38784-68-8]	OO15858	1167
[38817-29-7]	ND02968	524
[38819-01-1]	OC04674	388
[38819-10-2]	NA06002	186
[38822-56-9]	MA04472	104

CAS Number Index

CAS Number	Product Code	Page
[38846-64-9]	FE12474	709
[38854-46-5]	OH07433	815
[38861-78-8]	FI11279	867
[38864-21-0]	OT06497	1362
[38896-30-9]	FQ15378	1232
[38899-05-7]	MG04231	788
[38934-69-9]	MR10473	1245
[38940-62-4]	FA09638	39
[38954-67-5]	DO04976	1165
[38963-94-9]	MR15464	1237
[38982-56-8]	MM09041	1052
[39007-51-7]	NE01669	683
[39012-20-9]	OP10468	1205
[39030-43-8]	NI09827	886
[39098-97-0]	FT11797	1345
[39150-45-3]	FD11829	580
[39160-31-1]	FF08188	729
[39217-08-8]	FC03574	406
[39267-74-8]	FT12125	1374
[39300-87-3]	OG08091	748
[39416-48-3]	FP11108	1224
[39455-18-0]	OC15288	442
[39478-78-9]	FB05935	338
[39491-53-7]	NE07208	692
[39686-94-7]	MT07126	1287
[39687-22-4]	MT08759	1323
[39745-40-9]	FA10579	107
[39824-26-5]	NC04682	420
[39840-37-4]	ML04961	915
[39856-57-0]	FA11487	119
[39890-95-4]	FC03435	439
[39891-04-8]	FF12091	725
[39891-09-3]	FC10678	398
[39895-55-1]	FB16115	358
[39896-06-5]	FQ09652	1232
[39906-04-2]	FA11120	120
[39929-79-8]	FD11329	478
[39941-51-0]	FD12781	481
[39967-60-7]	ND06413	544
[39968-33-7]	FH14135	824
[40004-69-1]	FM15488	1045
[40010-20-6]	MD05334	517
[40018-25-5]	FC10502	396
[40027-70-1]	NT08918	1403
[40031-36-5]	MI02245	875
[40093-94-5]	ND05747	487
[40093-94-5]	UD07594	487
[40114-49-6]	FB05480	281
[40126-30-5]	FM09717	1017
[40144-12-5]	NN08056	1110
[40155-43-9]	FA09828	155
[40246-10-4]	MG08014	799
[40269-01-0]	MM09492	1019
[40320-60-3]	FB09242	217
[40427-75-6]	DO06352	1163
[40497-30-1]	FD10747	619
[40499-83-0]	FP09661	1228
[40505-76-8]	MH10560	823
[40567-80-4]	FE11596	702
[40591-65-9]	MT06803	1301
[40615-39-2]	ND03361	668
[40631-95-6]	MM05417	939
[40653-13-2]	MM09049	1059
[40656-71-1]	NA09808	110
[40691-66-5]	FD10531	654
[40732-48-7]	NG08975	803
[40748-90-1]	FH10272	847
[40750-59-2]	FD11147	586
[40758-65-4]	FE12078	685
[40789-35-3]	ND06772	492
[40922-97-2]	NB04595	258
[40957-83-3]	FG09960	799
[40983-94-6]	MB04628	261
[40983-95-7]	MD04585	574
[41024-91-3]	FP10641	1181
[41036-32-2]	FA11214	78
[41052-75-9]	FC10757	432
[41059-79-4]	OT10477	1353
[41094-07-9]	NH08019	839
[41100-52-1]	FM05692	934
[41107-43-1]	MD00682	485
[41107-56-6]	ND04228	598
[41107-82-8]	MA04572	173
[41122-70-7]	FH13831	818
[41135-18-6]	MT08617	1296
[41137-10-4]	OA07182	10
[41247-05-6]	MX06888	1426
[41263-94-9]	OF06739	744
[41306-45-0]	FD11770	647
[41312-47-4]	OF05673	745
[41335-32-4]	EN05126	1097
[41341-55-3]	EN04939	1144
[41341-62-2]	MP16105	962
[41432-67-1]	NC01366	457
[41432-88-6]	MG04974	766
[41545-55-5]	MP07296	1180
[41545-56-6]	MP07649	1180
[41547-83-5]	NG07983	806
[41588-64-1]	MG03930	756
[41653-96-7]	FM15268	1016
[41670-79-5]	ME01917	703
[41708-93-4]	OC09458	391
[41708-95-6]	OC09273	390
[41740-15-2]	ND10402	604
[41753-43-9]	OG09288	769
[41838-46-4]	FA13686	142
[41862-11-7]	FA04268	98
[41862-14-0]	FA09595	126
[41864-22-6]	FC15660	379
[41881-07-6]	MM07156	1054
[41941-56-4]	NC10381	394
[41994-45-0]	FP02868	1207
[42151-68-1]	FD11796	621
[42155-08-8]	ND02992	551
[42204-44-4]	NA16030	207
[42310-45-2]	ND11546	568
[42417-44-7]	MA09237	191
[42465-54-3]	FA11527	138
[42553-65-1]	OC08286	449
[42564-51-2]	FF10228	725
[42711-75-1]	FH11848	824
[42732-49-0]	FH16174	837
[42768-46-7]	FB12749	331
[42839-09-8]	FP12083	1227
[42858-60-6]	FD15195	651
[42891-16-7]	DO08841	1166
[42891-22-5]	MT03276	1343
[42935-24-0]	EA05142	148
[42971-09-5]	FV11741	1421
[43139-22-6]	NG08963	804
[43157-50-2]	NT07655	1341
[43163-93-5]	FF11567	719
[43179-09-5]	MR09649	1246
[43179-48-2]	MA05246	189
[43192-33-2]	FB14556	337
[45007-61-2]	MD07322	576
[45534-08-5]	FA10183	140
[45644-21-1]	FA07273	108
[46006-36-4]	FB05897	218
[46755-94-6]	FD15359	654
[47339-09-3]	MT01064	1293
[47727-93-5]	MT02515	1386
[48059-97-8]	FO07064	1160
[48149-72-0]	MA04469	86
[48212-99-3]	NA07969	180
[49669-22-9]	FD09962	577
[49715-04-0]	FC03636	422
[49721-45-1]	FT07886	1375
[49721-50-8]	FS15421	1268
[49777-13-1]	OB04438	297
[49777-14-2]	OB01663	298
[49805-30-3]	FA10344	196
[49845-33-2]	FD09664	588
[50270-27-4]	NT11519	1392
[50296-37-2]	FB15664	355
[50358-63-9]	FA10517	102
[50533-97-6]	FD10068	638
[50541-93-0]	FA11173	98
[50605-09-9]	MA04452	23
[50605-12-4]	MB04622	254
[50615-66-2]	MT06688	1307
[50615-78-6]	MT02259	1292
[50617-60-5]	MD10119	623
[50624-46-9]	OB06035	297
[50645-66-4]	EN06659	1117

CAS Number Index

CAS Number	Product Code	Page
[50692-66-5]	OB06505	252
[50715-28-1]	FC01775	464
[50729-96-9]	MM06588	1030
[50729-97-0]	MC01048	431
[50730-05-7]	MC00855	431
[50767-71-0]	MT07347	1378
[50787-09-2]	OL01707	893
[50787-10-5]	OA05362	19
[50787-11-6]	OA06499	19
[50801-29-1]	MT04872	1368
[50908-62-8]	NC07982	466
[50910-55-9]	FA14503	91
[50924-49-7]	NM09731	1081
[50930-22-8]	MM06671	973
[50998-13-5]	MA04202	59
[51011-05-3]	FM09963	917
[51011-54-2]	FC11071	396
[51034-68-5]	NA05412	205
[51037-30-0]	FM10331	1037
[51059-44-0]	MW15965	1422
[51064-65-4]	MD11190	658
[51116-01-9]	NB07973	331
[51146-53-3]	MD04718	517
[51157-42-7]	OT07230	1307
[51166-71-3]	FD08100	641
[51224-13-6]	MT07371	1297
[51255-17-5]	MM02893	996
[51255-18-6]	MM02890	996
[51296-39-0]	MA10674	115
[51306-17-3]	MM05047	931
[51349-63-4]	EN03280	1094
[51359-78-5]	FB10749	338
[51379-07-8]	EB15696	295
[51388-20-6]	FB15591	278
[51417-51-7]	FB16132	333
[51432-32-7]	NB09916	325
[51449-93-5]	MA03184	11
[51450-24-9]	OD06553	562
[51463-89-9]	FH08017	833
[51532-86-6]	MA08295	191
[51549-49-6]	ND07995	572
[51549-54-3]	ND07994	571
[51555-87-4]	OG05033	755
[51595-55-5]	FD06170	648
[51624-81-0]	MT06149	1298
[51642-43-4]	MT03798	1286
[51649-69-5]	FA13076	37
[51698-33-0]	FD13832	585
[51814-54-1]	FB11931	300
[51841-98-6]	MC10545	401
[51842-18-3]	MM08896	1001
[51865-84-0]	FF11398	736
[51953-18-5]	FH12047	844
[51957-32-5]	FC11933	424
[52011-52-6]	MA05171	174
[52019-89-3]	MD10116	600
[52068-30-1]	FB15601	280
[52130-17-3]	FA02653	138
[52133-67-2]	FE09989	693
[52152-93-9]	FC15954	386
[52153-09-0]	MG05185	779
[52200-49-4]	FB08616	278
[52205-73-9]	FE15526	682
[52206-05-0]	FA13088	47
[52214-84-3]	FD11320	583
[52215-41-5]	FF11899	724
[52260-48-7]	MB06128	273
[52286-58-5]	OG09284	772
[52286-59-6]	OG09285	771
[52286-74-5]	OG09290	772
[52289-93-7]	FM12525	940
[52389-39-6]	MT00701	1369
[52411-35-5]	FE11103	697
[52415-29-9]	FB07705	333
[52434-90-9]	FT15536	1405
[52443-07-9]	MT06615	1295
[52448-15-4]	FC13402	440
[52450-18-7]	NA02831	118
[52488-36-5]	FB07706	333
[52508-35-7]	MS13687	1263
[52522-49-3]	MT00036	1388
[52522-99-3]	FI08022	863
[52526-77-9]	MM08902	999
[52554-28-6]	MM01878	1051
[52571-45-6]	NB06418	246
[52579-97-2]	MA04577	172
[52605-97-7]	FD03486	634
[52606-02-7]	FF11396	735
[52617-37-5]	FP09523	1210
[52630-68-9]	OA06139	15
[52630-80-5]	MA09582	169
[52630-81-6]	MA06449	170
[52645-73-5]	ME04728	703
[52646-27-2]	OC05241	387
[52659-37-7]	OP03880	801
[52705-93-8]	OG09282	771
[52904-86-6]	MD05336	517
[52914-43-9]	FI11401	867
[52960-57-3]	FM05072	939
[52998-22-8]	ND11078	604
[53008-63-2]	MM04924	1044
[53008-65-4]	MM06962	1057
[53078-85-6]	FB16139	338
[53081-25-7]	MT04086	1319
[53167-11-6]	MA05729	79
[53167-38-7]	OB04591	252
[53209-27-1]	MQ08115	1230
[53266-94-7]	FE10858	689
[53292-89-0]	FB15843	300
[53296-10-9]	NP07291	1190
[53336-12-2]	FD11344	654
[53411-70-4]	MG10466	778
[53558-93-3]	FO15400	1172
[53598-03-1]	MM04181	1000
[53643-12-2]	EM05129	1068
[53643-13-3]	EM05139	1075
[53643-14-4]	EM04831	1074
[53684-90-5]	MT08103	1386
[53685-07-7]	MM09495	1020
[53696-59-6]	NA04422	201
[53784-33-1]	MT01040	1374
[53818-11-4]	MH09763	847
[53821-66-2]	MD04661	562
[53928-30-6]	MT09333	1387
[53929-36-5]	MT06762	1383
[53936-56-4]	FD15587	486
[53939-30-3]	FB06182	321
[53942-45-3]	OC01666	392
[53958-20-6]	MT04502	1362
[53958-21-7]	MD04665	558
[53958-22-8]	MM04926	998
[53965-08-5]	ML10285	913
[53988-10-6]	FM04738	1023
[54010-71-8]	MG05095	793
[54128-01-7]	FC11932	410
[54182-58-0]	OS05733	1272
[54190-76-0]	MH09757	832
[54198-82-2]	FM11227	989
[54198-88-8]	FC11938	424
[54231-32-2]	FC14616	430
[54288-70-9]	FB13830	346
[54322-38-2]	EM01930	1068
[54326-16-8]	FC12032	414
[54390-97-5]	FB10571	337
[54394-90-0]	NC09380	468
[54400-75-8]	MA04808	82
[54400-77-0]	MA03190	82
[54415-29-9]	FB07705	333
[54454-10-3]	FC12184	409
[54549-23-4]	DO04996	1163
[54623-24-4]	MM06134	973
[54623-25-5]	MT05249	1389
[54662-27-0]	MD13473	529
[54709-94-3]	FM14523	1037
[54735-61-4]	NI10699	859
[54795-58-3]	FS11418	1261
[54925-33-6]	NC09356	468
[54940-97-5]	FC15789	443
[54947-34-1]	MG07026	786
[54970-72-8]	FD11595	585
[55052-28-3]	FC13680	395
[55056-80-9]	OP09383	1217
[55057-81-3]	FA08384	150
[55079-83-9]	FA11039	66
[55094-52-5]	MT05275	1389

CAS Number Index

CAS Number	Product Code	Page
[55274-44-7]	EN04805	1147
[55286-97-0]	MT07935	1297
[55287-49-5]	MA04621	33
[55304-80-8]	FD11914	578
[55324-97-5]	MA02572	115
[55327-45-2]	MT08982	1329
[55385-51-8]	EN06119	1146
[55399-93-4]	MH08284	833
[55406-53-6]	FI16109	865
[55441-71-9]	FM08043	1078
[55466-05-2]	OJ09905	888
[55477-35-5]	FA11924	123
[55487-93-9]	EM05354	1069
[55488-85-2]	FN15244	1091
[55489-15-1]	FE07103	686
[55529-69-6]	MP09490	1184
[55627-73-1]	NB08274	336
[55628-54-1]	MT00253	1386
[55637-63-3]	OA06652	24
[55652-76-1]	MB06101	254
[55682-47-8]	MA10314	164
[55715-03-2]	FB12523	339
[55717-54-9]	MA12117	36
[55722-48-0]	MM05217	1043
[55722-49-1]	ME04942	703
[55725-85-4]	MM05732	1058
[55726-19-7]	MI04096	883
[55726-47-1]	NE05152	676
[55727-10-1]	NM06560	1046
[55750-84-0]	OC09382	449
[55758-02-6]	FB09842	322
[55921-62-5]	FD11343	654
[55963-78-5]	FP11278	1209
[56038-13-2]	OS04165	1272
[56038-36-9]	OG00715	759
[56038-38-1]	OG05062	759
[56070-37-2]	MM06098	1027
[56075-75-3]	FA11359	135
[56119-28-9]	ME02565	691
[56129-55-6]	FP11136	1225
[56144-08-2]	MM04550	1027
[56144-12-8]	OS04398	1259
[56146-89-5]	MA03187	14
[56180-94-0]	OA00002	9
[56245-60-4]	ME02027	704
[56253-32-8]	MM07120	1000
[56341-41-4]	FF01460	727
[56341-65-2]	MB10373	261
[56343-02-3]	OM00794	942
[56401-20-8]	MG09199	792
[56423-63-3]	FB11224	347
[56455-90-4]	FD12177	581
[56502-01-3]	FC11379	381
[56543-10-3]	MI09022	880
[56553-60-7]	FS11206	1265
[56570-03-7]	OL04541	903
[56602-33-6]	FB01762	306
[56607-40-0]	MM10675	979
[56621-90-0]	FA11925	109
[56632-58-7]	NU12797	1414
[56632-83-8]	ND08343	514
[56686-16-9]	FB11369	326
[56741-94-7]	FA11926	131
[56764-99-9]	OT15980	1408
[56826-61-0]	FM11244	1016
[56828-40-1]	MM10460	1081
[56830-58-1]	FD12036	565
[56846-39-0]	EN03295	1139
[56881-90-4]	FH07792	832
[56883-33-1]	MT06849	1286
[56883-39-7]	MA02624	206
[56926-53-5]	MM04964	994
[56964-73-9]	NH08020	839
[56994-11-7]	MT04880	1315
[57012-86-9]	FE11393	699
[57113-91-4]	FA12593	978
[57198-02-4]	NR10396	1243
[57235-35-5]	FM12077	935
[57260-71-6]	FB15487	304
[57294-74-3]	NA07954	112
[57297-29-7]	FC12149	465
[57346-05-1]	FB16090	285
[57412-59-6]	FC15291	384
[57467-12-6]	EN06440	1120
[57467-13-7]	EN06439	1118
[57500-07-9]	NB11740	280
[57576-44-0]	OA08264	66
[57690-62-7]	MM04027	998
[57783-66-1]	MT06761	1383
[57783-75-2]	MT08789	1383
[57783-76-3]	MT06725	1322
[57783-80-9]	MT08788	1383
[57783-81-0]	MT04643	1319
[57783-86-5]	MB05218	261
[57817-89-7]	OS09396	1270
[57819-56-4]	MP10127	1206
[57865-92-6]	MM09727	967
[57981-61-0]	FT15922	1393
[58006-32-9]	MB04627	261
[58056-41-0]	MN02635	1125
[58066-85-6]	FH10347	817
[58089-25-1]	FM03949	935
[58189-74-5]	EM01955	1014
[58225-98-2]	EB03249	334
[58316-41-9]	OS09507	1252
[58328-31-7]	FB15676	291
[58366-64-6]	FM08035	992
[58381-23-0]	MA05708	64
[58394-32-4]	MA06449	170
[58442-17-4]	FB12522	217
[58459-37-3]	MR06142	1247
[58479-61-1]	FB02547	370
[58479-67-7]	MM08878	1056
[58530-53-3]	FD08147	579
[58574-03-1]	FH00442	826
[58632-95-4]	FB07696	303
[58645-20-8]	MT04865	1303
[58650-53-6]	MB07413	268
[58670-14-7]	MT06157	1313
[58737-22-7]	MA06858	151
[58757-38-3]	FC03647	426
[58777-65-4]	FB08148	352
[58794-09-5]	FB16141	337
[58823-95-3]	MG05093	791
[58846-25-6]	MD10327	626
[58846-77-8]	DD06357	480
[58871-11-7]	MB04213	270
[58958-07-9]	FM07089	1081
[58997-12-9]	MT07352	1391
[59080-45-4]	DH04978	818
[59122-55-3]	DD06359	672
[59142-68-6]	FB15489	327
[59246-17-2]	MA01034	190
[59247-13-1]	OG03923	764
[59277-89-3]	FA02956	67
[59361-08-9]	EM04794	1065
[59378-75-5]	FB09461	305
[59378-87-9]	FP10584	1228
[59382-59-1]	FM15935	1025
[59433-13-5]	MD05344	562
[59495-21-5]	NE07197	706
[59495-69-1]	EN15993	1141
[59571-75-4]	OM06526	1022
[59587-07-4]	NA07332	200
[59607-99-7]	FE10056	702
[59768-74-0]	FB15401	301
[59837-14-8]	EN04925	1117
[59840-67-4]	FA09741	200
[59868-86-9]	EN06446	1119
[59892-36-3]	NR04848	1245
[59892-40-9]	MR04971	1245
[59920-31-9]	MD04702	599
[59957-75-4]	FD11023	655
[59957-92-5]	OB03872	297
[59966-29-9]	FA13080	156
[59981-27-0]	MM09721	995
[59989-18-3]	FE13804	675
[59997-51-2]	FP02577	1207
[60046-25-5]	MG00664	777
[60129-38-6]	FD15467	657
[60129-59-1]	ND02936	475
[60134-26-1]	MM05314	996
[60186-89-2]	NB11498	326
[60218-13-5]	MM10459	1009
[60254-64-0]	OL06817	895

CAS Number Index

CAS Number	Product Code	Page
[60280-58-2]	OA07377	18
[60283-31-0]	OA06694	17
[60299-43-6]	MD06616	552
[60318-63-0]	MF09946	714
[60415-67-0]	DO00959	1172
[60431-34-7]	MT06626	1385
[60480-83-3]	FD12162	645
[60481-94-9]	MD02235	627
[60515-61-9]	OA05364	152
[60520-47-0]	FE04409	676
[60618-81-7]	MT08659	1361
[60656-87-3]	FB11544	278
[60660-58-4]	MT07128	1279
[60705-62-6]	FB03550	358
[60920-72-1]	MB04620	249
[60920-82-3]	MB04596	249
[60933-68-8]	MT02123	1381
[60966-26-9]	NA05235	116
[60972-04-5]	FB04580	258
[61033-04-3]	FA09597	146
[61036-62-2]	FT10809	1282
[61134-24-5]	MB02529	260
[61135-33-9]	NE08701	710
[61145-33-3]	MC04530	456
[61177-45-5]	FP10878	1210
[61244-62-0]	MD03942	525
[61276-17-3]	OV08034	1420
[61278-30-6]	MG07426	777
[61278-38-4]	OD00172	656
[61281-38-7]	FD10032	546
[61296-22-8]	FA03974	102
[61303-13-7]	OI08282	867
[61324-97-8]	FF15948	725
[61330-61-8]	MT05311	1322
[61330-62-9]	MM05339	1044
[61340-09-8]	MB06852	274
[61363-29-9]	NA09017	127
[61370-87-4]	OT03932	1358
[61442-38-4]	FA11447	155
[61494-52-8]	FP11414	1222
[61512-20-7]	OT10667	1359
[61597-96-4]	FI09264	868
[61617-00-3]	FZ11776	1429
[61636-08-6]	FE12079	685
[61671-80-5]	NF06416	725
[61787-04-0]	NF04766	724
[61787-05-1]	ND02642	519
[61787-10-8]	NC02619	404
[61820-03-9]	MA06758	62
[61820-04-0]	MT06760	1319
[61830-21-5]	FE13810	688
[61844-85-7]	OH04434	811
[61845-39-4]	NT08058	1352
[61891-87-0]	EN04921	1120
[61926-22-5]	FE10538	684
[61949-16-4]	MB05320	217
[62010-37-1]	OG03922	764
[62025-49-4]	FG13740	769
[62075-23-4]	FA11849	91
[62089-34-3]	FM12516	945
[62129-44-6]	FI15353	302
[62133-03-3]	MD01943	629
[62133-77-1]	MT07369	1302
[62160-23-0]	ND05752	477
[62181-82-2]	MP07015	1177
[62211-93-2]	MT05315	1365
[62258-12-2]	OL06826	894
[62346-04-7]	EN06835	1146
[62362-63-4]	MM04764	927
[62446-93-9]	MT04869	1312
[62469-99-2]	OL05050	906
[62471-63-0]	ND02928	542
[62475-58-5]	MG05213	777
[62476-56-6]	FA00428	120
[62480-44-8]	EL15997	902
[62493-39-4]	FH09413	821
[62499-27-8]	OG11579	765
[62625-16-5]	FP15564	1187
[62625-30-3]	FB02386	321
[62758-13-8]	FR08651	1238
[62774-16-7]	MD10368	574
[62802-42-0]	FC09540	412
[62853-55-8]	MM03696	998
[62867-63-4]	MA06102	33
[62973-69-7]	FI15206	862
[62983-70-4]	MX01043	659
[62989-33-7]	FT16177	1326
[62992-68-1]	FB12479	281
[63059-25-6]	FI15269	862
[63064-49-3]	MA09591	81
[63106-93-4]	FP16068	1196
[63142-70-1]	NR10471	1243
[63142-71-2]	NR09650	1243
[63167-67-9]	MM04859	1019
[63200-54-4]	FD16042	591
[63223-57-4]	MV07029	1418
[63223-86-9]	OG09292	773
[63368-54-7]	FI11400	861
[63407-54-5]	EP03215	1195
[63447-38-1]	FD11324	618
[63503-05-9]	EN06432	1097
[63558-65-6]	FC12052	419
[63593-03-3]	MB05163	272
[63598-36-7]	MB05321	274
[63639-21-4]	NT07958	1362
[63640-41-5]	MT02615	1368
[63660-23-1]	NB08023	238
[63697-96-1]	FE12475	709
[63699-78-5]	FG11354	795
[63700-19-6]	MU08961	1411
[63734-11-2]	MM08859	1049
[63864-94-8]	MM04935	1041
[63875-01-4]	FM16111	1038
[63912-02-7]	MD07329	655
[63931-21-5]	FB11955	353
[63968-64-9]	FA09640	192
[63989-79-7]	FA11826	111
[64003-51-6]	OL02436	895
[64003-52-7]	OL01680	896
[64003-53-8]	OL03882	911
[64003-54-9]	OL03877	911
[64003-55-0]	OL06570	911
[64032-49-1]	MT15652	1357
[64044-51-5]	OL02402	898
[64118-81-6]	MD07328	593
[64183-27-3]	ND02827	513
[64248-60-8]	FD09814	607
[64285-73-0]	FT00584	1332
[64291-41-4]	MT15465	1302
[64309-01-9]	OD02518	610
[64325-78-6]	NB02601	230
[64331-48-2]	OL06839	896
[64350-24-9]	NI03488	869
[64395-91-1]	DO05160	1172
[64395-92-2]	DO00320	1172
[64396-27-6]	OD05375	610
[64431-96-5]	FB09448	297
[64485-93-4]	FC11346	386
[64487-91-8]	MH03965	836
[64532-22-5]	FH12089	837
[64550-71-6]	MM05215	1044
[64584-32-3]	FI12173	863
[64664-99-9]	EC03236	383
[64714-42-7]	MT04664	1297
[64809-67-2]	ON08123	1103
[64820-99-1]	OV08033	1422
[64913-16-2]	MT05239	1292
[65016-61-7]	FH14504	814
[65016-62-8]	FO03935	1166
[65095-33-2]	FB15216	338
[65141-46-0]	FB15906	1106
[65174-63-2]	EN05124	1097
[65190-39-8]	MA04597	167
[65207-55-8]	OL05670	892
[65310-00-1]	MM02378	1010
[65312-61-0]	FT10575	1375
[65338-98-9]	FM11780	988
[65367-85-3]	ND08234	543
[65371-16-6]	MA04583	207
[65427-54-5]	FD14155	659
[65433-95-6]	FQ15831	1232
[65446-24-4]	MC15457	428
[65530-28-1]	MM03760	983
[65556-30-1]	MD04716	563
[65556-81-2]	MD10120	623

CAS Number Index

CAS Number	Product Code	Page
[65591-11-9]	FA08365	198
[65606-80-6]	OM00788	942
[65710-07-8]	FA15315	184
[65719-09-7]	FM11242	1027
[65729-83-1]	MA05133	38
[65730-00-9]	MA09590	81
[65730-02-1]	MA09592	82
[65758-50-1]	MA05291	173
[65802-56-4]	FA08191	131
[65813-55-0]	FM15852	1250
[65827-57-8]	MT04699	1366
[65827-58-9]	MT04639	1287
[65864-60-0]	MT01037	1304
[65877-63-6]	MB05718	277
[65914-17-2]	MT06138	1401
[65947-37-7]	MA09593	82
[65996-58-9]	FD09249	477
[66026-10-6]	MB04607	253
[66048-53-1]	NT05368	1378
[66068-37-9]	EN05083	1139
[66068-38-0]	EN05438	1138
[66091-47-2]	OM07640	924
[66322-66-5]	MP09955	1215
[66323-44-2]	NA06398	211
[66323-46-4]	NA06550	211
[66323-49-7]	NA02832	122
[66335-38-4]	ND04700	516
[66335-39-5]	ND06334	520
[66341-16-0]	FA07187	67
[66347-27-1]	EN06600	1131
[66384-66-5]	NT11494	1395
[66432-53-9]	MT07368	1303
[66580-68-5]	OG01626	776
[66622-47-7]	FM15851	1250
[66640-86-6]	FB15362	287
[66642-36-2]	EP16002	1228
[66698-28-0]	FB12514	346
[66767-99-5]	OM06978	921
[66778-17-4]	ME10539	682
[66895-33-8]	EM05986	1072
[66901-41-5]	EM03200	1072
[66927-03-5]	MA02618	206
[66966-09-4]	EM05276	1072
[66983-94-6]	NR04851	1243
[67059-01-2]	FT00361	1331
[67145-39-5]	OM06087	1011
[67219-55-0]	NB02600	232
[67310-53-6]	OB04637	272
[67313-23-9]	ND08739	565
[67313-30-8]	OB04606	255
[67314-34-5]	OH03730	816
[67324-97-4]	MC10388	458
[67381-29-7]	MM00257	1002
[67410-65-5]	NA09785	198
[67443-38-3]	FB10581	320
[67491-43-4]	FD04153	593
[67535-70-0]	MB07123	255
[67576-77-6]	MM02178	1057
[67591-05-3]	OA09581	172
[67648-61-7]	FH15485	840
[67650-35-5]	OA09579	175
[67776-38-9]	MM04012	1051
[67817-30-5]	MT07044	1286
[67831-42-9]	MT04644	1320
[67832-11-5]	FB15215	338
[67909-30-2]	EM06111	1073
[67914-86-7]	FD15247	589
[67945-53-3]	EM04826	1074
[67967-14-0]	FB13016	343
[67968-47-2]	MD02657	485
[68045-07-8]	MT00963	1379
[68157-60-8]	FF15517	734
[68189-42-4]	EN11786	1141
[68200-68-0]	NI16029	863
[68232-35-9]	OC09272	390
[68399-78-0]	FH15210	812
[68399-81-5]	FT15211	1280
[68406-26-8]	OG09286	770
[68462-57-7]	EN06460	1140
[68475-44-5]	MM05407	916
[68498-25-9]	NE06241	683
[68515-73-1]	MD13516	480
[68539-16-2]	MD13685	627
[68572-87-2]	FP16124	1186
[68601-74-1]	OM04549	1006
[68636-49-7]	OA04511	151
[68641-49-6]	FB15576	306
[68665-69-0]	OA05021	22
[68703-51-5]	MB02533	367
[68716-47-2]	FD09791	588
[68733-20-0]	MT07137	1287
[68733-26-6]	MA03562	206
[68779-52-2]	MT05728	1385
[68858-20-8]	FF15880	734
[68890-66-4]	FP15907	1207
[68892-41-1]	ND02998	504
[68892-42-2]	ND02989	532
[68957-94-8]	FP11273	1216
[69056-38-8]	FT04562	1327
[69123-94-0]	ND06062	515
[69123-98-4]	ND07901	520
[69182-49-6]	MI09494	876
[69227-93-6]	DD06199	673
[69249-61-2]	FB14500	332
[69266-16-6]	OA05079	208
[69304-38-7]	NT08582	1330
[69304-42-3]	NT08581	1330
[69304-47-8]	NB03851	354
[69304-49-0]	FB04394	354
[69363-85-5]	FM15738	978
[69369-16-0]	FD09743	568
[69401-47-4]	OD04490	631
[69414-26-2]	EM03176	1066
[69503-94-2]	MT07035	1363
[69504-14-9]	NB15546	361
[69515-91-9]	MT05325	1291
[69555-14-2]	FD10530	653
[69567-10-8]	MM04904	995
[69594-75-8]	EB05123	343
[69604-00-8]	FN03992	1110
[69655-05-6]	ND02929	600
[69843-13-6]	FM13206	1037
[69880-85-9]	MA04478	117
[69884-00-0]	OP09384	1217
[69936-58-9]	MA06856	149
[69984-73-2]	DN03173	1154
[69992-10-5]	ND04500	560
[70003-50-8]	MM05742	999
[70005-86-6]	DU04980	1413
[70060-13-8]	FF14546	720
[70128-28-8]	MA04459	38
[70146-15-5]	FA09742	133
[70147-48-7]	MH03966	836
[70187-32-5]	FM15796	1026
[70237-25-1]	FC16074	418
[70258-18-3]	FC05498	397
[70331-32-7]	FT15753	1284
[70384-51-9]	FT11570	1405
[70427-91-7]	OM05045	1022
[70431-34-4]	FC11298	446
[70442-23-8]	MG06082	787
[70442-25-0]	MM06705	931
[70622-68-3]	MF05430	736
[70622-78-5]	MM06779	947
[70622-80-9]	MM06789	947
[70753-61-6]	MC09466	374
[70763-62-1]	MD06089	517
[70793-10-1]	MR10470	1242
[70831-50-4]	MB06853	272
[70831-94-6]	MT04667	1364
[70832-36-9]	MP02372	1215
[70835-78-8]	MD04496	594
[70838-44-7]	NB03505	221
[70858-45-6]	OM07638	924
[70867-22-0]	EN07318	1127
[70867-33-3]	EN03286	1126
[71012-19-2]	OA06568	193
[71071-46-0]	FB11721	294
[71096-80-5]	FB11251	257
[71205-61-3]	OL06727	902
[71208-01-0]	OA05716	29
[71208-05-4]	OA05717	26
[71208-06-5]	OL06490	906
[71238-93-2]	OM04907	1042
[71246-55-4]	OM07641	924

CAS Number Index

CAS Number	Product Code	Page
[71294-03-6]	FF12166	726
[71385-83-6]	FA09893	41
[71456-26-1]	FA10824	110
[71484-85-0]	EN16016	1136
[71484-87-2]	MM06663	1002
[71496-53-2]	ON10165	1090
[71496-55-4]	OA15862	77
[71597-85-8]	FH10224	840
[71637-34-8]	FT10252	1346
[71643-66-8]	FC11263	419
[71662-09-4]	MF03840	740
[71662-13-0]	MG05413	790
[71675-87-1]	FM11726	939
[71695-57-3]	MA07530	87
[71772-35-5]	MM09722	995
[71774-13-5]	NA02626	70
[71888-67-0]	MM06146	931
[71972-34-4]	FD07063	479
[71989-14-5]	FF15779	731
[71989-23-6]	FF15881	732
[71989-26-9]	FF15876	732
[71989-28-1]	FF06001	732
[71989-31-6]	FF15871	733
[71989-33-8]	FF15777	733
[71989-35-0]	FF15778	734
[71989-38-3]	FF15877	734
[72003-83-9]	ND13490	484
[72028-62-7]	OM06494	1022
[72040-63-2]	FB10302	286
[72040-64-3]	FB12176	287
[72047-94-0]	FE10536	686
[72209-20-2]	NC06333	380
[72218-68-9]	NB02946	325
[72287-26-4]	FB13964	293
[72369-89-2]	MB04512	281
[72402-14-3]	MM03973	1020
[72432-03-2]	MH07215	831
[72458-42-5]	ME05155	693
[72468-43-0]	OB03859	298
[72506-87-7]	OA04844	24
[72560-69-1]	NA07943	42
[72580-53-1]	FP10580	1228
[72599-27-0]	MB06729	360
[72601-82-2]	EM00650	1069
[72626-61-0]	EM08000	1066
[72627-90-8]	OL01708	899
[72630-78-5]	FC10262	407
[72647-96-2]	EN06126	1140
[72656-05-4]	OM05188	985
[72656-08-7]	MX07382	1425
[72691-29-3]	OT04463	1307
[72691-30-6]	MT08827	1311
[72692-06-9]	MT05111	1369
[72696-48-1]	NA10696	72
[72732-54-8]	EN05253	1124
[72741-87-8]	OS10129	1278
[72816-87-6]	FA07202	96
[72816-88-7]	FA09594	97
[72816-89-8]	FA07203	97
[72904-85-9]	MM08064	984
[72914-19-3]	FD07160	580
[72956-09-3]	FC11729	385
[72967-59-0]	MF07423	747
[73051-69-1]	ND10433	513
[73208-40-9]	NA08993	71
[73208-61-4]	OA04001	57
[73208-80-7]	MM06151	1043
[73208-82-9]	MP08988	1179
[73264-44-5]	OS07385	1274
[73279-04-6]	FP15326	1207
[73285-50-4]	MD04655	541
[73286-70-1]	FB15483	305
[73346-74-4]	MI05357	882
[73349-07-2]	FM16092	1016
[73449-07-7]	ND09532	513
[73463-39-5]	FC15823	460
[73464-50-3]	MT05111	1369
[73465-43-7]	MD05149	536
[73548-76-2]	MA06099	172
[73566-30-0]	FA09967	53
[73583-37-6]	FC11489	397
[73583-41-2]	FB08158	321
[73583-80-2]	FB03437	321
[73663-95-3]	NF10550	728
[73761-44-1]	FA04371	48
[73790-19-9]	FB11822	326
[73895-98-4]	FA15407	139
[73918-56-6]	FB11790	345
[73960-72-2]	MM04188	971
[74124-79-1]	FD15692	674
[74131-06-9]	NC08239	384
[74135-10-7]	OS07386	1275
[74135-13-0]	OS07384	1274
[74135-23-2]	MM09723	995
[74162-08-6]	MM05240	999
[74165-64-3]	FL05875	912
[74173-30-1]	EN06814	1138
[74211-28-2]	EN04915	1118
[74385-50-5]	OM03878	923
[74405-40-6]	ND10585	669
[74405-42-8]	NB10413	231
[74405-46-2]	ND09157	505
[74513-17-0]	DO02094	1163
[74568-07-3]	FC06405	375
[74580-94-2]	MC05404	379
[74663-96-0]	FM11943	1038
[74686-78-5]	NT11483	1344
[74784-45-5]	NN11407	1107
[74784-70-6]	FA10689	160
[74801-06-2]	MT04626	1386
[74801-29-9]	MP07073	1200
[74808-09-6]	MT05023	1321
[74808-10-9]	MT04863	1301
[74841-88-6]	MM04938	1057
[74867-91-7]	MG04382	750
[74901-29-4]	FF11106	735
[74948-73-5]	MM09718	988
[75062-54-3]	FT15306	1357
[75073-11-9]	FA08614	134
[75128-73-3]	FA07184	36
[75168-16-0]	FO11410	1158
[75172-81-5]	MD06196	525
[75178-90-4]	FB10493	301
[75263-33-1]	MB06105	253
[75336-82-2]	MM08857	986
[75467-36-6]	MD14102	642
[75499-83-1]	MA09229	169
[75523-11-4]	MI07430	858
[75607-67-9]	NF01485	716
[75621-03-3]	FC12196	441
[75645-24-8]	OG03927	765
[75660-79-6]	OG06574	775
[75669-79-3]	OM04746	969
[75737-38-1]	FH10526	825
[75763-51-8]	NA05779	116
[75806-94-9]	FD11316	471
[75829-66-2]	MP04997	1191
[76003-29-7]	FB15258	303
[76041-72-0]	FM10774	938
[76079-45-3]	FA10598	97
[76101-13-8]	MM04928	1050
[76101-14-9]	MM04905	996
[76149-63-8]	OH04431	809
[76155-50-5]	ME02465	687
[76204-02-9]	EM05195	1065
[76211-71-7]	OA04447	16
[76283-09-5]	FB12140	328
[76375-60-5]	MA07898	28
[76429-73-7]	FD11159	612
[76472-96-3]	OH03874	814
[76513-69-4]	FC10778	421
[76548-27-1]	MC04676	380
[76630-71-2]	MN09683	1091
[76647-70-6]	MD09394	486
[76655-99-7]	FM10051	1047
[76690-94-3]	MK07236	890
[76750-84-0]	FD10023	637
[76822-21-4]	FS09244	1262
[76863-28-0]	FF04414	718
[76939-46-3]	NB07971	308
[76960-93-5]	MH07443	822
[77036-51-2]	OM07648	924
[77123-56-9]	FE12477	709
[77182-82-2]	FP13608	1204
[77378-04-2]	ND10015	543

CAS Number Index

CAS Number	Product Code	Page
[77378-05-3]	ND10013	541
[77378-06-4]	ND10014	535
[77392-66-6]	ME07195	707
[77471-44-4]	EM09792	1065
[77481-62-0]	MP05281	1201
[77489-36-2]	OH08620	812
[77544-60-6]	FH07578	830
[77640-21-2]	EN04839	1131
[77667-98-2]	OM05010	1012
[77710-57-7]	ND10434	488
[77811-44-0]	FB10498	339
[77943-33-0]	MT04224	1382
[78033-18-8]	FD11319	566
[78088-17-2]	MT02175	1311
[78092-53-2]	FB09799	359
[78147-42-9]	MR07285	1240
[78184-40-4]	MA06471	89
[78213-16-8]	FD16054	593
[78214-33-2]	OG09293	1257
[78281-61-5]	FA12008	96
[78306-17-9]	EB15797	218
[78341-33-0]	MI02488	874
[78341-97-6]	MM05349	995
[78342-42-4]	FD03725	613
[78489-61-9]	MM04462	971
[78561-22-5]	MT08761	1324
[78607-32-6]	FA05060	120
[78617-12-6]	DH04966	814
[78629-20-6]	FD11788	643
[78748-89-7]	MI09912	881
[78842-23-4]	ND02828	519
[78859-42-4]	NF08012	729
[78962-39-7]	OM06992	1023
[78962-43-3]	MT08658	1361
[79069-13-9]	FB11531	300
[79206-22-7]	MD05329	672
[79206-51-2]	MC04528	382
[79206-70-5]	MC04528	382
[79218-87-4]	MM04899	1002
[79261-58-8]	FB15665	305
[79414-66-7]	MT06802	1366
[79416-27-6]	FA16049	136
[79419-54-8]	MC09480	443
[79456-34-1]	FA11212	102
[79463-77-7]	FD07632	653
[79544-29-9]	FC16011	454
[79580-70-4]	MM06780	1054
[79725-98-7]	FK06267	891
[79726-49-1]	ON10169	1105
[79778-41-9]	FN16041	1104
[79831-76-8]	FC08277	385
[79917-90-1]	FB10899	372
[79943-22-9]	MD02616	626
[80008-69-1]	EB09358	335
[80015-76-5]	NA03340	116
[80029-43-2]	FB15856	220
[80035-31-0]	MB07403	284
[80035-32-1]	MB07404	267
[80035-33-2]	MB07409	261
[80035-34-3]	MD07410	574
[80040-79-5]	MT00737	1385
[80049-87-2]	ND06005	519
[80081-06-7]	OL02434	905
[80095-44-9]	EN04812	1119
[80154-34-3]	MF07020	736
[80265-04-9]	EM06426	1062
[80321-89-7]	MT06641	1286
[80418-24-2]	ON10463	1157
[80446-85-1]	OG06113	752
[80681-45-4]	MP08135	1211
[80763-56-0]	MT06157	1313
[80779-87-9]	MT04635	1288
[80791-87-3]	NA06394	138
[80866-82-6]	FB12470	337
[80876-58-0]	MI07444	850
[80876-59-1]	MI05351	850
[80887-27-0]	MA07478	13
[80951-92-4]	OT04930	1342
[80953-32-8]	MT04867	1303
[81012-89-7]	FN11184	1095
[81012-94-4]	NC04681	394
[81025-04-9]	OL01305	892
[81025-04-9]	OL10889	893
[81028-91-3]	MF15346	739
[81028-91-3]	MF03222	740
[81028-98-0]	MA04573	173
[81058-27-7]	MT04047	1338
[81090-75-7]	NA07964	113
[81117-35-3]	MN04790	1154
[81131-46-6]	OM05003	1011
[81243-70-1]	OB05712	251
[81246-76-6]	NB04589	242
[81246-79-9]	ND08927	670
[81246-80-2]	NB15303	1284
[81246-82-4]	NB07167	241
[81250-34-2]	ND11083	566
[81256-87-3]	NB15302	224
[81265-93-2]	NB15297	224
[81279-39-1]	NB15296	364
[81313-42-0]	MA08099	170
[81319-58-6]	OH08619	813
[81336-74-5]	NA10201	75
[81352-25-2]	ND15508	660
[81356-82-3]	NC04756	420
[81555-75-1]	OM06527	976
[81693-22-3]	OS06484	1257
[81693-22-3]	OS06118	1258
[81794-12-9]	NB15555	364
[81794-13-0]	NB15553	364
[81846-60-8]	MG01738	784
[81921-35-9]	NM10586	975
[81927-55-1]	FB16077	284
[81969-62-2]	MT08143	1386
[82064-07-1]	MA09228	169
[82228-09-9]	MM04894	976
[82228-10-2]	MM04893	976
[82259-50-5]	MA03836	81
[82354-19-6]	FS11419	1277
[82373-94-2]	MT08982	1329
[82452-93-5]	FC11779	375
[82494-08-4]	DO05084	1164
[82494-09-5]	DD05089	480
[82535-18-0]	OA09634	17
[82572-04-1]	FN09891	1097
[82598-84-3]	MT09643	1318
[82611-85-6]	FE12202	702
[82611-88-9]	FE12198	702
[82692-88-4]	FH12200	847
[82692-97-5]	FE15815	698
[82827-77-8]	MB05189	255
[82830-49-7]	FD15688	633
[82867-73-0]	ON10171	1090
[82867-74-1]	ON10174	1090
[82911-69-1]	FF10663	732
[82993-43-9]	OL06521	907
[83025-10-9]	MT05278	1361
[83058-25-7]	OC04693	388
[83058-38-2]	OC06514	388
[83159-91-5]	MD06410	580
[83167-73-1]	EN05359	1125
[83207-58-3]	OA08288	195
[83242-95-9]	FD10002	621
[83277-80-9]	FH08015	814
[83345-63-5]	MG04593	749
[83379-38-8]	MF08310	743
[83435-58-9]	FB11374	371
[83465-22-9]	MV08962	1419
[83480-29-9]	MV06910	1422
[83502-55-0]	FA16044	55
[83664-33-9]	FB08615	279
[83697-45-4]	MT09518	1290
[83777-30-4]	FE12199	698
[83833-12-9]	EN05128	1098
[84034-75-3]	EN04998	1137
[84061-53-0]	OM06576	1084
[84110-40-7]	FI11079	867
[84142-52-8]	MG02812	796
[84175-05-3]	FN10685	1112
[84182-21-8]	OH15859	822
[84207-46-5]	MD05259	557
[84218-68-8]	MA05435	85
[84228-44-4]	FM10846	977
[84249-14-9]	FA09168	101
[84272-85-5]	MG10420	793
[84276-56-2]	MA02905	83

CAS Number Index

CAS Number	Product Code	Page
[84278-00-2]	MT04602	1286
[84297-22-3]	EN06884	1099
[84325-20-2]	EM03924	1067
[84325-23-5]	EM06840	1073
[84358-13-4]	FB11142	302
[84380-01-8]	EA10634	192
[84380-10-9]	MT07480	1305
[84472-85-5]	NA05737	212
[84472-90-2]	NA05183	121
[84487-08-1]	FA09596	138
[84543-36-2]	MC00695	410
[84547-87-5]	FC10784	434
[84605-18-5]	FC11092	458
[84632-71-3]	ON15857	1090
[84635-54-1]	MM07042	1051
[84676-89-1]	OA09407	195
[84680-95-5]	FB10602	292
[84687-42-3]	OA09408	195
[84687-43-4]	OA08288	195
[84709-35-3]	MD05294	622
[84793-07-7]	FF15874	732
[84799-77-9]	MM06071	1044
[84803-67-8]	FA06987	91
[84808-02-6]	ON01667	1105
[84825-26-3]	ON10163	1105
[84860-75-1]	OA10037	195
[84955-31-7]	FC06299	399
[85006-31-1]	FA02861	143
[85118-24-7]	FB11260	353
[85138-49-4]	FB15573	291
[85187-10-6]	FS12105	1269
[85193-88-0]	EN06441	1120
[85193-92-6]	MM06796	971
[85261-19-4]	FN12019	1154
[85261-20-7]	MD10404	479
[85272-31-7]	FD15299	581
[85280-51-1]	MR04845	1246
[85290-78-4]	FE11390	700
[85305-88-0]	MG16193	759
[85326-06-3]	ND04069	598
[85331-33-5]	FD06012	583
[85549-51-5]	MM04932	1025
[85562-55-6]	NC03342	400
[85572-59-4]	MT08767	1317
[85618-19-5]	DH06374	819
[85618-20-8]	DH05114	814
[85618-21-9]	DO06354	1166
[85618-26-4]	DO06379	1165
[85643-19-2]	OC09479	450
[85838-94-4]	FB10823	305
[85889-20-9]	OG10450	807
[85906-27-0]	EN04787	1125
[85908-96-9]	FB11430	304
[86042-28-6]	MD02528	658
[86070-82-8]	FP11416	1228
[86163-17-9]	NC08275	379
[86234-45-9]	NB02459	232
[86392-75-8]	ND02887	475
[86520-63-0]	MT05377	1297
[86562-85-8]	NA04017	74
[86661-32-7]	FB11376	373
[86783-82-6]	MD03509	518
[86786-39-2]	MT04731	1363
[86953-79-9]	FB10286	305
[87001-32-9]	FB15921	278
[87019-31-6]	OC06808	378
[87019-34-9]	DO06531	1159
[87120-72-7]	FA09405	99
[87172-53-0]	MG02820	797
[87172-53-0]	MM09253	926
[87190-81-6]	NA05652	122
[87199-16-4]	FF10217	737
[87266-37-3]	FI08513	852
[87326-32-7]	MA02906	85
[87413-09-0]	FD10776	554
[87764-46-3]	MD06720	520
[87764-47-4]	MD04717	521
[88139-91-7]	FB15761	332
[88271-29-8]	MG01039	779
[88274-25-3]	OM05013	969
[88495-54-9]	FB11140	303
[88568-95-0]	FB15402	279
[88759-55-1]	MP05397	1210
[88847-89-6]	ND06344	542
[88901-36-4]	FM09974	1082
[89025-46-7]	MT07518	1321
[89025-46-7]	MT05020	1321
[89073-60-9]	FD11323	605
[89157-94-8]	EM04841	1073
[89182-60-5]	MF15604	735
[89361-52-4]	MT06068	1388
[89364-04-5]	FB11477	344
[89364-31-8]	FT13836	1327
[89402-43-7]	FC15484	407
[89446-58-2]	ND11547	564
[89466-59-1]	FM12099	423
[89598-96-9]	FB11555	346
[89615-42-9]	MT05387	1381
[89615-45-2]	MT05249	1389
[89639-98-5]	FC11382	429
[89772-41-8]	EN03273	1136
[89796-99-6]	FA09391	9
[89797-68-2]	FE06179	706
[89809-64-3]	FC11060	452
[89809-89-2]	FA00088	37
[89853-87-2]	FA07963	105
[89927-09-3]	MA05068	190
[90057-07-1]	FH09745	834
[90057-08-2]	FC09545	421
[90057-09-3]	ND11332	633
[90098-04-7]	FR15908	1238
[90213-66-4]	FD09691	583
[90214-99-6]	OC06493	378
[90215-01-3]	DO05214	1159
[90367-90-1]	MD04710	492
[90421-78-6]	FH10555	823
[90754-57-7]	OB04581	256
[90770-88-0]	FD03983	617
[90843-31-5]	FA13837	47
[90899-89-1]	NM06321	935
[90905-31-0]	FM12093	1047
[90905-32-1]	FM12094	965
[90905-46-7]	ND11520	634
[91031-88-8]	OS09349	1272
[91079-40-2]	FT09555	1408
[91110-24-6]	MA00840	64
[91170-93-3]	FC10628	411
[91183-98-1]	MU07955	1410
[91188-13-5]	FB11554	300
[91294-63-2]	MD07338	485
[91294-64-3]	MD04698	491
[91364-11-3]	MB04633	277
[91364-12-4]	MB04634	276
[91364-14-6]	MB04615	276
[91364-15-7]	MB06103	259
[91364-19-1]	MB04582	258
[91382-79-5]	MM04902	1025
[91382-80-8]	MM06132	1025
[91419-52-2]	FB05720	301
[91446-96-7]	MK00321	890
[91491-61-1]	FP11022	1224
[91510-62-2]	MG04066	760
[91547-59-0]	MD06425	602
[91591-63-8]	FD04336	585
[91674-26-9]	MG05867	787
[91683-38-4]	MG07427	766
[91713-46-1]	NC06411	402
[91840-27-6]	MD11345	657
[91983-14-1]	FB12190	339
[92051-23-5]	MT06933	1310
[92052-29-4]	MT10320	1301
[92420-89-8]	MT04878	1369
[92448-22-1]	OS00745	1259
[92525-10-5]	FI12662	864
[92562-88-4]	ND06059	597
[92855-65-7]	FB10587	278
[93102-05-7]	FM11072	946
[93183-15-4]	PD08538	504
[93215-41-9]	MB04604	254
[93221-21-7]	MT08618	1304
[93249-62-8]	FT11116	1395
[93253-17-9]	OM05005	970
[93302-26-2]	MM06627	1010
[93379-48-7]	MI11457	882
[93496-44-7]	OB06104	252

CAS Number Index

CAS Number	Product Code	Page
[93496-53-8]	EN06443	1116
[93504-92-8]	FD14260	605
[93601-68-4]	OG04739	752
[93602-66-5]	NA08995	72
[93619-78-4]	MM05727	941
[93680-80-9]	FA03009	35
[93683-65-9]	FC06230	398
[93772-31-7]	FN11496	1102
[93777-26-5]	FB10566	327
[93778-57-5]	ND08417	502
[93863-88-8]	EB06383	316
[93863-89-9]	EB03298	316
[93882-12-3]	NC10429	433
[93911-12-7]	DT06381	1393
[93919-41-6]	ND06585	529
[93979-06-7]	EN04837	1140
[94035-02-6]	FH05393	843
[94063-92-0]	MN05350	1124
[94088-47-8]	FD10236	571
[94189-64-7]	MT07474	1383
[94324-23-9]	MB05296	324
[94427-00-6]	MT04061	1293
[94452-17-2]	EH05989	816
[94481-72-8]	MD05199	540
[94483-64-4]	MA06534	162
[94536-61-5]	MB05431	357
[94697-68-4]	MI04758	879
[94731-13-2]	MH09957	842
[94741-70-5]	FA11551	102
[94790-37-1]	FH07095	808
[94801-00-0]	MD06752	557
[94801-01-1]	MA06753	207
[94801-02-2]	MA04534	206
[94825-74-8]	MA04453	24
[94840-08-1]	MI08178	879
[94898-42-7]	MT04546	1322
[94902-59-7]	MM08907	1002
[94902-60-0]	MM08908	1002
[94943-41-6]	MD06859	622
[94977-52-3]	FD05034	607
[95049-01-7]	MD06419	596
[95058-81-4]	ND04237	489
[95079-19-9]	ER04973	1239
[95245-29-7]	MA04494	98
[95517-07-0]	FA15348	62
[95581-07-0]	MT01052	1367
[95648-78-5]	ND13491	548
[95672-63-2]	MT10328	1291
[95673-98-6]	OA04445	15
[95712-22-4]	MT08791	1387
[96022-77-4]	FC09542	421
[96022-82-1]	ND02491	476
[96107-94-7]	FT10768	1340
[96107-95-8]	FC11778	375
[96324-93-5]	OL09901	897
[96345-79-8]	MI06654	887
[96392-15-3]	ND11705	614
[96450-53-2]	FC12478	410
[96594-10-4]	EA09861	78
[96613-89-7]	MD00247	540
[96631-87-7]	FC09853	455
[96736-11-7]	FN11350	1157
[96803-30-4]	FH15941	830
[96964-90-8]	NB06296	280
[96990-18-0]	OM08142	1083
[96996-90-6]	MP04854	1180
[97004-04-1]	FC02433	394
[97205-08-8]	MM05400	1045
[97232-16-1]	MB03806	274
[97240-79-4]	MD03549	625
[97242-79-0]	MM04933	1001
[97242-82-5]	OM04775	967
[97242-84-7]	OM06834	967
[97242-85-5]	MM04896	982
[97242-86-9]	OM04898	986
[97276-95-4]	MM09724	983
[97276-96-5]	MM06785	981
[97483-77-7]	FB07100	322
[97540-22-2]	NA08266	74
[97614-41-0]	MT07900	1381
[97614-42-1]	MT06776	1378
[97614-43-2]	MT04218	1376
[97753-82-7]	EB03172	334
[97925-43-4]	FB10885	337
[97952-36-8]	NG09615	804
[97963-62-7]	FD05695	608
[98027-95-3]	FD08192	621
[98046-67-4]	NG07984	805
[98056-69-0]	ND09159	507
[98064-96-1]	DH05118	817
[98081-83-5]	FM08190	945
[98141-42-5]	FD11269	586
[98181-63-6]	FC11381	383
[98302-29-5]	OP04979	1216
[98346-06-6]	MP06609	1215
[98359-76-3]	OD06532	610
[98495-58-8]	ND08981	547
[98510-20-4]	MM11232	1017
[98603-84-0]	OS04058	1259
[98760-08-8]	FB07938	356
[98775-19-0]	FB11150	337
[98796-51-1]	PD09152	669
[98796-53-3]	PB09172	230
[98854-15-0]	DN05106	1155
[98854-16-1]	DD05740	481
[98897-09-7]	MA04492	213
[98924-81-3]	MT15406	1286
[98946-18-0]	FB11095	373
[98977-36-7]	FB11538	304
[99042-58-7]	MA02672	213
[99043-04-6]	MM09680	1088
[99049-65-7]	MB06801	361
[99071-54-2]	FA16136	143
[99199-60-7]	FF10043	721
[99212-30-3]	MD06117	525
[99277-71-1]	FB11109	344
[99409-32-2]	ME04297	707
[99409-34-4]	ME05205	708
[99422-73-8]	EH10520	816
[99473-12-8]	MH09762	847
[99605-33-1]	MD03761	513
[99685-96-8]	FF16050	745
[99689-20-0]	MA10020	58
[99725-12-9]	FB12153	328
[99749-54-9]	MM05051	931
[99769-19-4]	FM11121	943
[99792-79-7]	EC06050	431
[99882-10-7]	MK11963	888
[99886-53-0]	MM03360	1003
[99970-84-0]	FB09509	289
[100007-55-4]	ME09850	711
[100047-36-7]	FA12646	153
[100111-14-6]	EN04962	1128
[100137-02-8]	FB15033	289
[100286-90-6]	FI10828	866
[100402-56-0]	MA04203	171
[100442-86-2]	MH09995	807
[100442-88-4]	MH10160	807
[100523-96-4]	FB04183	336
[100644-70-0]	NA14388	197
[100740-75-8]	MT08766	1316
[100836-88-2]	OM04773	970
[100898-62-6]	ND02997	503
[100898-63-3]	NA04015	43
[100937-52-8]	MD05193	600
[100991-92-2]	MD14763	599
[101020-79-5]	NA08265	74
[101028-38-0]	FD03982	647
[101083-92-5]	FN15227	1109
[101152-94-7]	FM11057	1081
[101224-22-0]	MB10134	355
[101385-69-7]	FC15667	443
[101385-93-7]	FB09778	305
[101490-85-1]	ER05181	1239
[101555-60-6]	FC11380	381
[101627-01-4]	OL06495	908
[101833-22-1]	ME05379	690
[102029-58-3]	MA05041	39
[102029-88-9]	MA06746	53
[102040-03-9]	OT08921	1408
[102062-36-2]	FS09345	1277
[102129-65-7]	MA10333	75
[102146-07-6]	FC10753	464
[102185-33-1]	EB09823	319
[102193-98-1]	MD04518	553

CAS Number Index

CAS Number	Product Code	Page
[102195-79-9]	FB11230	302
[102212-98-6]	PB09173	232
[102286-67-9]	EF04418	718
[102368-13-8]	FT13364	1341
[102422-55-9]	FT07920	1395
[102691-36-1]	FC03165	453
[102717-16-8]	EN03277	1128
[102717-17-9]	MN04912	1125
[102731-45-3]	ND06109	477
[102743-85-1]	FB09984	286
[102783-51-7]	ND05687	488
[102814-03-9]	ND05424	528
[102814-08-4]	ND08736	551
[102832-10-0]	ND05758	484
[102854-75-1]	MB04638	258
[102871-31-8]	FP14502	1185
[103060-53-3]	FD15943	472
[103192-47-8]	NG07985	805
[103192-52-5]	MG03769	787
[103213-32-7]	FF15783	732
[103213-33-8]	MF10438	739
[103213-50-9]	MF03222	740
[103285-22-9]	ND03001	667
[103302-12-1]	MG15807	754
[103336-06-7]	FB11920	303
[103404-70-2]	MD04654	536
[103404-75-7]	FL08609	912
[103404-76-8]	MZ14247	1428
[103419-79-0]	MF05061	742
[103438-86-4]	FF15236	722
[103505-54-0]	FB11855	290
[103601-34-3]	FC15825	460
[103614-82-0]	EC06385	426
[103674-69-7]	MB09839	353
[103766-25-2]	FC15749	414
[103782-08-7]	OA10112	80
[103884-98-6]	ND08478	514
[103946-54-9]	FM10294	988
[104012-84-2]	MG07449	783
[104013-04-9]	MT06798	1289
[104196-15-8]	ML11467	914
[104371-51-9]	MB07394	251
[104375-88-4]	ND08238	502
[104472-68-6]	OT08036	1409
[104522-82-2]	NB03006	237
[104578-89-4]	MD04229	545
[104704-09-8]	FM10672	986
[104723-60-6]	MM10049	920
[104809-25-8]	EN15363	1126
[104829-98-3]	FA03844	100
[104863-67-4]	FM15894	946
[104872-92-6]	EN04811	1135
[104872-94-8]	MM05048	931
[104873-71-4]	MB07415	291
[104934-52-3]	FD02067	673
[104934-54-5]	FO03346	1159
[104953-08-4]	ME15653	702
[104992-55-4]	PB08707	224
[105120-89-6]	MP06184	1226
[105265-96-1]	MA00005	26
[105337-18-6]	FE10054	695
[105379-24-6]	FH15670	808
[105499-37-4]	MD00243	540
[105592-29-8]	MB06766	276
[105659-32-3]	NT15543	1361
[105784-83-6]	ND07998	601
[105832-38-0]	FT15580	1408
[105931-57-5]	PB09089	237
[105931-58-6]	PD09174	508
[106058-86-0]	FP07112	1199
[106220-89-7]	MM07453	982
[106402-05-5]	DN05115	1155
[106445-23-2]	ME05154	685
[106445-25-4]	MM06782	942
[106445-30-1]	OM06842	943
[106445-35-6]	OM06664	941
[106615-61-6]	NF11507	722
[106820-14-8]	MT06123	1374
[106881-35-0]	MD09996	624
[106927-48-4]	EN04796	1127
[106940-10-7]	FA10644	142
[106941-25-7]	FA07133	154
[107017-72-1]	FA11560	112
[107021-38-5]	EB06819	315
[107036-56-6]	ND08404	601
[107136-95-8]	MD07330	655
[107438-79-9]	FG15800	769
[107475-12-7]	FI11357	858
[107504-08-5]	FF15798	728
[107582-20-7]	FD11827	564
[107658-27-5]	FP11415	1226
[107802-80-2]	MM07043	1058
[108032-41-3]	MM04944	1043
[108032-93-5]	MP06075	1200
[108166-03-6]	FM09773	1040
[108320-87-2]	MU04515	1410
[108321-05-7]	MP05043	1204
[108321-42-2]	OG11347	767
[108321-48-8]	MT04857	1292
[108321-54-6]	NU07988	1416
[108321-79-5]	MA00759	21
[108321-79-5]	MA07945	54
[108321-84-2]	EP15999	1190
[108322-12-9]	NT07359	1351
[108341-22-6]	OA15863	76
[108342-85-4]	MG05040	757
[108342-87-6]	MT06767	1337
[108391-99-7]	MT04378	1343
[108392-13-8]	MT05018	1342
[108646-05-5]	MT01163	1285
[108647-88-7]	MM04117	993
[108739-67-9]	ME10323	703
[108739-88-4]	MT00731	1295
[108740-74-5]	MP04368	1201
[108761-33-7]	FC09202	417
[108789-36-2]	EB05081	316
[108869-64-3]	MA10111	64
[108963-96-8]	FL15322	305
[109055-07-4]	EB15305	1125
[109073-77-0]	FB10299	294
[109299-78-7]	FP09219	1226
[109303-71-1]	OM04745	969
[109384-19-2]	FB11285	304
[109425-51-6]	FF15882	732
[109428-30-0]	MD00953	569
[109464-23-5]	NB01948	236
[109525-53-3]	MT04864	1306
[109680-96-8]	MA07171	55
[109680-97-9]	MA07169	56
[109680-98-0]	MA07170	56
[109838-85-9]	FD04039	613
[109853-78-3]	MA06536	187
[109853-80-7]	MA00703	187
[109853-81-8]	MG01966	780
[109853-83-0]	MG00705	780
[109853-84-1]	MG04052	750
[109853-86-3]	MG00702	750
[109909-44-6]	ND05687	488
[109944-15-2]	FK10316	891
[110026-03-4]	FS10848	1265
[110117-71-0]	FD09485	613
[110267-81-7]	MA16085	161
[110270-13-8]	MA06540	190
[110270-19-4]	MX01042	1426
[110387-51-4]	OO13720	1167
[110387-63-8]	ON10161	1105
[110407-59-5]	FB12119	311
[110522-47-9]	ND06468	560
[110522-74-2]	ND09200	542
[110522-75-3]	ND02994	532
[110594-91-7]	MM09720	982
[110623-72-8]	OE08120	678
[110623-73-9]	OE08121	678
[110642-44-9]	OE08122	677
[110764-79-9]	PD08426	667
[110782-31-5]	PD15177	663
[110851-66-6]	FT00554	1326
[110860-92-9]	FC15812	408
[110988-86-8]	ND12191	489
[111024-84-1]	FO11411	1159
[111072-31-2]	FX11661	1424
[111495-86-4]	MD04987	648
[111549-97-4]	MA03947	89
[111600-83-0]	FB10679	341
[111757-57-4]	OS07385	1274

CAS Number Index

CAS Number	Product Code	Page
[111757-61-0]	MM04765	928
[112093-28-4]	FE15969	675
[112317-67-6]	MM08898	984
[112501-53-8]	ND10367	507
[112529-15-4]	FP02645	1206
[112828-15-6]	MN07306	1100
[112883-40-6]	FF03430	732
[112897-97-9]	FD16083	607
[112898-34-7]	MG00755	786
[113051-62-0]	NM05346	997
[113079-84-8]	EH05121	845
[113118-83-5]	FF11950	735
[113206-03-4]	FC07940	421
[113237-18-6]	FD15495	617
[113451-59-5]	FB06960	302
[113544-56-2]	MT08589	1375
[113681-11-1]	FH15931	835
[113728-13-5]	EG15996	798
[113886-70-7]	NM06424	1024
[113886-71-8]	NA08375	58
[113889-50-2]	MT06658	1360
[114102-89-5]	EN04800	1149
[114162-64-0]	EB04274	317
[114248-23-6]	ND06954	491
[114527-28-5]	FM10293	988
[114661-01-7]	OA07388	11
[114715-54-7]	OM06946	918
[114745-26-5]	ND03004	663
[114853-29-1]	MA10411	85
[114861-22-2]	MI01012	883
[114869-95-3]	MM10325	972
[114952-97-5]	NM01238	1026
[114967-51-0]	MI05000	884
[114976-76-0]	MD05193	600
[114977-28-5]	FD10817	671
[114991-25-2]	MH09760	842
[114991-26-3]	MP07301	1214
[115005-78-2]	MH09761	842
[115075-59-7]	MI10192	850
[115114-32-4]	OA07925	18
[115144-35-9]	FL08608	911
[115184-30-0]	MX01046	1427
[115184-32-2]	MR06661	1242
[115236-58-3]	OM07520	1084
[115250-39-0]	MT08762	1324
[115388-93-7]	EP16000	1211
[115388-94-8]	ND08050	510
[115388-97-1]	MM04967	992
[115389-03-2]	ND08049	542
[115414-49-8]	DH06348	816
[115457-83-5]	DM06833	1016
[115479-39-5]	NC06335	399
[115479-40-8]	NB10265	367
[115563-43-4]	MT02206	1387
[115661-82-0]	FC09276	455
[115822-57-6]	FC11284	442
[115939-25-8]	FS09426	1253
[116015-72-6]	MS10476	1273
[116049-57-1]	MA06095	33
[116183-64-3]	DD06349	673
[116285-77-9]	NC03330	418
[116384-53-3]	FD10109	605
[116391-11-8]	ME05205	708
[116435-77-9]	FA15388	101
[116436-03-4]	ND11499	566
[116450-06-7]	MM06151	1043
[116470-67-8]	FT11930	1397
[116696-66-3]	MB04613	250
[116783-35-8]	MA04340	30
[116834-96-9]	FM15237	1037
[116965-16-3]	FN13308	1152
[116981-86-3]	ET04970	1397
[117153-30-7]	MM04941	1032
[117153-55-6]	ET06963	1397
[117399-51-6]	OC09744	391
[117756-22-6]	MU08960	1411
[117977-21-6]	FM15228	964
[118289-17-1]	FB09830	348
[118291-90-0]	EC09787	428
[118358-80-8]	MT04350	1304
[118362-03-1]	PB09445	366
[118380-84-0]	PB08708	225
[118396-02-4]	FA14765	196
[118865-38-6]	MP09660	1176
[118977-26-7]	MA15741	971
[119047-14-2]	EC03193	428
[119062-05-4]	FF15790	731
[119171-18-5]	FM16046	1036
[119269-24-8]	FH05951	817
[119410-84-3]	NM14081	1026
[119557-99-2]	MH07032	820
[119736-51-5]	EI03299	858
[119904-90-4]	FA03745	156
[119923-27-2]	FC08276	384
[120085-63-4]	MT00735	1359
[120085-65-6]	MD00724	556
[120085-67-8]	MT00730	1285
[120143-22-8]	MD04222	557
[120173-57-1]	FF16079	733
[120221-14-9]	MC15456	428
[120225-64-1]	NA10419	127
[120375-11-3]	OF06513	742
[120398-66-5]	MP07293	1185
[120511-73-1]	FA10600	163
[120583-41-7]	EC04406	428
[120595-72-4]	NA02926	106
[120595-80-4]	MA04458	27
[120737-78-2]	FB15185	303
[120786-18-7]	FH09767	822
[120864-60-0]	OT06831	1399
[120912-54-1]	ND08934	592
[120967-92-2]	MG09162	755
[121058-85-3]	NA11979	39
[121058-88-6]	PA09079	39
[121123-33-9]	OM05762	932
[121219-03-2]	FB11122	329
[121238-27-5]	MT04866	1305
[121288-39-9]	NA07175	85
[121356-12-5]	EN01840	1096
[122111-01-7]	MD04694	573
[122111-03-9]	ND09343	489
[122111-11-9]	MD15916	490
[122111-11-9]	MD08302	572
[122307-41-9]	FC09547	421
[122321-04-4]	FM10722	1038
[122455-36-1]	FI15966	863
[122509-72-2]	FC10535	411
[122551-95-5]	FP14264	1208
[122625-60-9]	MP06100	1183
[122799-38-6]	ND03465	521
[122918-25-6]	FB15491	347
[122970-43-8]	NO02817	1173
[123269-95-4]	EM04789	1067
[123318-82-1]	NC07154	444
[123333-53-9]	FH02087	825
[123441-03-2]	FR15397	1248
[123536-14-1]	FA04240	156
[123706-60-5]	EC03318	427
[123809-59-6]	OT09647	1372
[123809-60-9]	OT04463	1307
[123809-61-0]	OT06528	1306
[123855-51-6]	FB08748	304
[124152-17-6]	MT01641	1377
[124167-45-9]	EM02954	1064
[124167-46-0]	EM03196	1064
[124223-99-0]	EM04782	1062
[124590-31-4]	FM09965	916
[124601-98-5]	MB05080	268
[124638-53-5]	FT16151	1324
[124648-92-6]	MT08826	1310
[124832-26-4]	NV10395	1417
[125096-72-2]	FB12527	321
[125113-68-0]	MG00760	758
[125155-51-3]	MD06006	514
[125229-64-3]	EB03269	318
[125258-62-0]	PD09127	509
[125291-17-0]	ND02828	519
[125328-84-9]	EB03292	315
[125411-99-6]	ME05429	703
[125440-91-7]	ER03328	1239
[125455-62-1]	MG00761	758
[125455-64-3]	EN05763	1114
[125541-22-2]	FN11912	303
[125572-95-4]	FD15679	564
[125598-74-5]	MT04685	1391

CAS Number Index

CAS Number	Product Code	Page
[125700-67-6]	FT07096	1281
[125700-69-8]	FT15561	1281
[126187-25-5]	ME04951	703
[126210-25-1]	MA09601	207
[126461-54-9]	ME08104	708
[126671-72-5]	MO09997	1169
[126787-65-3]	EI05985	857
[126938-14-5]	EM04838	1070
[126938-14-5]	EM05134	1070
[127062-22-0]	PD08913	508
[127107-23-7]	FM13206	1037
[127168-78-9]	FF09998	724
[127274-91-3]	FD11339	650
[127501-41-1]	ME00472	707
[127634-20-2]	NB08953	308
[127676-61-3]	MA06750	174
[127753-52-0]	NA15338	210
[127930-09-0]	OS07386	1275
[127946-77-4]	FA10827	111
[128071-98-7]	FB08153	330
[128095-50-1]	MM06792	1076
[128142-70-1]	MM08862	1053
[128219-81-8]	ND04071	666
[128299-96-7]	DO10399	1165
[128446-34-4]	FH11987	843
[128446-35-5]	FH05393	843
[128446-36-6]	FM11037	990
[128510-88-3]	FB11377	373
[128517-07-7]	FR10656	1249
[128625-52-5]	FB15550	1220
[128741-75-3]	MD04701	492
[128879-80-1]	EA05713	153
[129094-34-4]	MB05077	268
[129101-54-8]	FR15395	1249
[129411-62-7]	EN05261	1127
[129411-63-8]	EN06431	1127
[129499-78-1]	MG12858	780
[129519-28-4]	ME04327	690
[129541-41-9]	EB03265	317
[129541-41-9]	EB03171	317
[129541-42-0]	EB04037	313
[129572-48-1]	EB05994	312
[129575-88-8]	MM07038	952
[129601-61-2]	MA05414	23
[129618-40-2]	NN15304	1105
[129728-87-6]	MA02391	26
[129735-00-8]	NB13568	308
[129787-66-2]	EF04417	717
[129787-67-3]	EB05120	319
[129970-93-0]	MA06857	152
[130144-86-4]	MM06067	987
[130163-39-2]	MM09044	1055
[130263-77-3]	MM07240	936
[130282-66-5]	MT04871	1388
[130306-02-4]	ND10202	521
[130539-12-7]	MB04507	302
[130796-15-5]	MP04858	1179
[130878-68-1]	FF10664	734
[131119-04-5]	MM04552	1028
[131274-22-1]	FT11157	1390
[131531-80-1]	EN05025	1096
[131531-82-3]	EN01846	1096
[131690-60-3]	FA11145	107
[131690-61-4]	FA11146	107
[131707-24-9]	FE16065	691
[131724-82-8]	MP04367	1201
[131738-73-3]	FB10497	336
[131749-24-1]	MN09062	1092
[132063-03-7]	MA06743	13
[132063-04-8]	MA06745	33
[132152-76-2]	MA06696	20
[132152-77-3]	MA06695	28
[132152-78-4]	MA06094	30
[132153-62-9]	MM09070	938
[132194-28-6]	ND10205	603
[132295-44-4]	MD04565	599
[132327-80-1]	FF15875	732
[132388-59-1]	FF15879	731
[132413-50-4]	MT05028	1315
[132482-05-4]	FM11404	1040
[132487-16-2]	MM04127	1003
[132489-69-1]	EA06838	22
[132498-72-7]	EN04929	1116
[132628-16-1]	NP06294	1189
[132705-51-2]	FP15669	1220
[132732-60-6]	MT07037	1384
[132748-02-8]	MT04870	1319
[132834-58-3]	FT12168	1396
[132867-76-6]	MT04885	1377
[132867-78-8]	MT01787	1377
[132867-80-2]	MT04887	1377
[132929-88-5]	MH07437	827
[133099-07-7]	FD10806	472
[133174-15-9]	FF10665	731
[133310-09-5]	MF10436	730
[133525-01-6]	NA06316	208
[133551-98-1]	ON05004	1093
[133627-46-0]	FC09796	397
[133697-16-2]	MB04632	273
[133697-31-1]	MA04440	10
[133894-48-1]	FP15668	1220
[133950-71-7]	EB04034	334
[133950-77-3]	EB05702	319
[134039-54-6]	FT10070	1403
[134065-26-2]	MG12859	793
[134100-29-1]	MA10110	15
[134253-42-2]	EM01955	1014
[134355-31-0]	MM10711	1017
[134403-86-4]	MO01968	1160
[134418-28-3]	FD11384	481
[134425-84-6]	FA11910	133
[134444-47-6]	NA05649	114
[134457-14-0]	FB15034	291
[134459-06-6]	FL02733	912
[134486-24-3]	FA07677	160
[134678-17-4]	NL06295	900
[134790-39-9]	ND08303	572
[134859-96-4]	FA09966	54
[134870-62-5]	FD10271	603
[134877-43-3]	MD08302	572
[134993-88-7]	FD12170	609
[135041-23-5]	NA10196	142
[135197-63-6]	ND04744	523
[135198-04-8]	DD06351	480
[135198-09-3]	DO06611	1158
[135216-30-7]	EN03282	1129
[135313-63-2]	EC06387	416
[135484-74-1]	FB05070	330
[135540-11-3]	FP15663	1220
[135608-45-6]	MF02211	727
[135608-47-8]	MF06412	727
[135608-48-9]	MF03548	736
[135743-28-1]	EC01941	427
[135970-30-8]	MB07246	271
[136030-00-7]	FA01885	134
[136085-37-5]	OL11577	910
[136098-09-4]	OS00778	1257
[136310-64-0]	FS11209	1254
[136345-68-1]	MT10446	1302
[136470-78-5]	NA10018	8
[136605-16-8]	FT15672	1281
[136632-95-6]	EN04813	1135
[136734-56-0]	EN04846	1135
[136737-07-0]	MM04909	1029
[136849-72-4]	FT15567	1357
[136901-10-5]	FA00999	107
[137156-41-3]	FH15662	820
[137157-50-7]	MA04690	105
[137234-74-3]	NC11516	410
[137234-87-8]	NE11497	696
[137255-40-4]	MO07512	1168
[137629-36-8]	EN04827	1136
[137686-91-0]	MT04883	1366
[137686-92-1]	EM05984	1075
[137686-93-2]	EM03204	1075
[137687-00-4]	EM03198	1065
[137705-39-6]	FM09964	917
[137868-52-1]	MU06699	1411
[137887-25-3]	MF11960	715
[137896-02-7]	NA04442	14
[137941-45-8]	MF11962	715
[138182-20-4]	EC06604	417
[138182-21-5]	EC05439	416
[138196-19-7]	MG06097	749
[138479-78-4]	MT07365	1314

CAS Number Index

CAS Number	Product Code	Page
[138584-35-7]	ML09886	911
[138588-40-6]	FP09992	1227
[138662-60-9]	FH10214	841
[138685-99-1]	NB14259	302
[138777-25-0]	ED03235	671
[138892-04-3]	MA04013	188
[138900-55-7]	FT10307	1402
[138906-41-9]	MM06595	962
[138906-43-1]	MM04570	953
[138922-03-9]	MP06090	1191
[139062-96-7]	FA12065	58
[139195-28-1]	MT15434	1320
[139306-10-8]	FD15396	636
[139332-66-4]	FN09920	1150
[139346-57-9]	FD11386	604
[139427-57-9]	MC10427	447
[139459-55-5]	EN05361	1114
[139481-22-4]	FM10273	1026
[139481-59-7]	FC09818	376
[139629-59-7]	MA04985	84
[140147-36-0]	DO04803	1162
[140147-38-2]	DO06378	1165
[140223-15-0]	MT06129	1313
[140681-55-6]	FF15293	721
[140690-56-8]	FB12135	296
[140695-49-4]	MH09758	838
[141018-25-9]	NI04752	864
[141018-26-0]	NC05725	381
[141018-29-3]	NE06317	692
[141019-70-7]	MB04587	255
[141091-37-4]	FC11314	459
[141109-12-8]	FT12017	1328
[141206-42-0]	MB04497	360
[141263-01-6]	ME10052	693
[141263-02-7]	ME08105	709
[141337-26-0]	FC10630	411
[141388-76-3]	FB15963	285
[141395-48-4]	MF05327	722
[141607-35-4]	MB02763	370
[141612-87-5]	OS04855	1260
[141675-48-1]	MD10432	481
[141846-57-3]	MC04436	402
[141979-56-8]	MD04662	562
[141990-06-9]	OT04868	1309
[142103-12-6]	PD08648	509
[142179-00-8]	FR11417	1242
[142217-69-4]	NE10532	676
[142253-50-7]	FB11373	359
[142253-56-3]	FB11553	301
[142340-99-6]	FA07057	69
[142439-99-4]	EM03271	1063
[142646-58-0]	FD08252	649
[142784-25-6]	NA04649	141
[142797-33-9]	MM04936	1057
[142797-33-9]	MM04945	1057
[142929-10-0]	FD11326	617
[142948-08-1]	NB08306	239
[143157-22-6]	MD07340	572
[143468-13-7]	FB11991	309
[143489-45-6]	NA11518	132
[143491-54-7]	ND03163	602
[143491-57-0]	NC05645	448
[143536-99-6]	MM07022	962
[143547-78-8]	ET11032	1397
[143824-78-6]	FF15878	734
[143900-44-1]	FB15323	302
[143993-89-9]	FD14263	576
[143993-90-2]	FT14261	1404
[144025-03-6]	FD10226	609
[144060-53-7]	FF10814	714
[144084-01-5]	MA04466	64
[144100-07-2]	FB07702	329
[144110-42-9]	EB03224	317
[144110-43-0]	EB03300	317
[144163-85-9]	FB09878	216
[144222-34-4]	FT16088	1357
[144334-59-8]	FF14262	722
[144407-84-1]	MD11454	614
[144490-03-9]	MT00662	1306
[144689-24-7]	FO11412	1168
[144701-48-4]	FT15497	1282
[144742-33-6]	NA06399	38
[144900-34-5]	FP11413	1187
[144985-19-3]	MM07051	952
[144994-95-6]	PB09122	223
[145124-97-6]	ME08334	699
[145129-54-0]	FM11842	1004
[145164-24-5]	OA15864	77
[145211-79-6]	OA15860	77
[145447-78-5]	OA09703	19
[145887-88-3]	FC10033	389
[146087-19-6]	OH08134	846
[146137-72-6]	FF11394	723
[146275-18-5]	MH07435	827
[146288-30-4]	MA01784	162
[146631-00-7]	FB12002	280
[146691-59-0]	PC08804	453
[146954-74-7]	ND06064	500
[146954-75-8]	PD09874	501
[146998-31-4]	FD11388	637
[147025-05-6]	DD06347	480
[147025-06-7]	DD06825	671
[147103-31-9]	EN04809	1134
[147126-58-7]	DO01850	1161
[147127-20-6]	NT10480	1284
[147157-97-9]	MT05044	1365
[147212-86-0]	NA04493	160
[147218-60-8]	NA09018	129
[147948-52-5]	MT05031	1337
[148016-81-3]	FD15636	674
[148244-82-0]	OS08283	1255
[148565-55-3]	DN05109	1155
[148565-57-5]	DU06356	1413
[148565-58-6]	DD06355	673
[148616-91-5]	DO05739	1166
[148893-10-1]	FH09243	808
[149022-15-1]	FM02072	981
[149022-20-8]	NA10369	73
[149022-23-1]	OB06502	269
[149263-94-5]	MM15477	1038
[149312-19-6]	MA04592	166
[149331-75-9]	OA15739	36
[149368-06-9]	OH11537	822
[149458-08-2]	MC01702	442
[149647-78-9]	FV15949	1422
[149806-06-4]	FB09833	348
[149934-21-4]	FA10811	144
[149965-92-4]	NF04428	730
[149981-23-7]	FA07961	86
[149981-25-9]	FA07962	86
[149981-39-5]	FA09980	157
[150206-15-8]	NA06393	137
[150208-70-1]	FD07110	571
[150322-43-3]	FP10815	1210
[150347-58-3]	FC09930	382
[150399-99-8]	MG05016	792
[150400-00-3]	MG05015	791
[150412-80-9]	OM08847	960
[150424-94-5]	NA06324	204
[150780-67-9]	PD15178	664
[150812-32-1]	FB15606	311
[151009-85-7]	FB15460	288
[151096-09-2]	FM10805	1086
[151132-95-5]	PB09064	365
[151169-75-4]	FD12157	589
[151266-23-8]	FI15351	865
[151533-22-1]	FM11406	1045
[151767-35-0]	MM02889	998
[151898-26-9]	NB05042	322
[151909-88-5]	MT01951	1388
[151963-95-0]	MB07249	282
[152006-17-2]	MI04767	880
[152459-95-5]	FI10813	852
[152460-10-1]	FA15934	142
[152613-20-2]	MA05144	166
[152832-29-6]	MH10454	837
[152914-68-6]	DU06620	1412
[152914-69-7]	DT01867	1325
[152932-65-5]	OS04132	1276
[152957-34-1]	EN05078	1117
[152983-87-4]	MF01031	745
[153034-86-7]	FC10407	419
[153034-94-7]	FF06959	723
[153086-78-3]	FB15466	300
[153088-71-2]	OS05428	1276

CAS Number Index

CAS Number	Product Code	Page
[153153-62-9]	OA00739	24
[153321-67-6]	MR07284	1240
[153381-14-7]	ND10802	490
[153433-26-2]	FC15690	442
[153512-23-3]	ND08236	670
[153536-53-9]	MN09846	1108
[153624-38-5]	FI13820	868
[153666-19-4]	MD04703	527
[153823-58-6]	EC06599	429
[154110-40-4]	PA09393	44
[154229-18-2]	FA16106	8
[154237-70-4]	FB08379	322
[154350-29-5]	FC11315	465
[154361-50-9]	ND09160	522
[154395-36-5]	MP05836	1178
[154445-77-9]	FF15787	731
[154634-24-9]	MG00708	785
[154634-27-2]	MA00693	188
[154639-35-7]	EM04850	1063
[154717-05-1]	MP05326	1222
[154717-05-2]	MH10188	843
[154804-51-0]	FS09825	1264
[155155-64-9]	MP08082	1199
[155197-37-8]	MB06538	357
[155239-47-7]	MH09759	838
[155320-76-6]	FM00076	944
[155377-19-8]	FE11392	709
[155501-85-2]	MB04672	360
[155818-89-6]	NA10348	47
[155831-90-6]	NZ09994	1428
[156117-44-1]	EC05996	415
[156311-83-0]	FP15579	1220
[156311-85-2]	FA15661	183
[156715-23-0]	MA04617	167
[156783-15-2]	PD08805	511
[156783-23-2]	PD08805	511
[157296-98-5]	MA00764	52
[157297-03-5]	MG02182	788
[157335-93-8]	FD11922	646
[157652-31-8]	FD15246	608
[157707-92-1]	EN06467	1123
[157843-41-9]	EC05990	427
[157956-98-4]	EN06167	1149
[158042-39-8]	NB09266	265
[158196-34-0]	MN16170	1101
[158966-44-0]	ND06453	573
[159358-51-7]	OL07231	898
[159414-97-8]	NA02623	45
[159414-98-9]	NA06052	44
[159414-99-0]	PA09679	44
[159689-88-0]	FT11110	1394
[159783-22-9]	FA16121	123
[159922-50-6]	MM07048	958
[159922-67-5]	MM07049	960
[159922-68-6]	MM07047	958
[159954-28-6]	EC03297	417
[159954-33-3]	EC09439	417
[160067-63-0]	MA04454	32
[160115-16-2]	FA00967	14
[160205-58-3]	MI09885	866
[160369-85-7]	EB02506	312
[160385-87-5]	NC10428	433
[160599-70-2]	FC08150	407
[160632-05-3]	MO04818	1171
[160712-27-6]	MT10317	1407
[161007-96-1]	MM04563	1032
[161109-76-8]	ND10387	561
[161110-00-5]	NB02825	229
[161110-05-0]	ND05370	549
[161168-87-2]	MI08254	851
[161308-40-3]	FP15694	1206
[161442-19-9]	PB15179	236
[161599-46-8]	ND05721	559
[161735-79-1]	FR15445	1237
[161797-99-5]	FE15829	698
[161923-50-8]	NC04527	415
[162088-90-6]	EN04797	1129
[162088-91-7]	EN06455	1129
[162088-92-8]	EN06793	1141
[162101-31-7]	FF11535	724
[162147-37-7]	MM09035	1058
[162204-20-8]	ND04660	559
[162427-96-5]	OM04777	971
[162537-11-3]	FM15841	941
[162585-09-3]	PD09988	511
[162596-47-0]	FE16125	686
[162878-63-5]	PD09183	665
[163105-89-3]	FM10042	965
[163252-36-6]	NC09470	444
[163438-09-3]	FB11141	303
[163759-94-2]	PB08556	243
[163878-63-5]	ND08567	665
[164298-25-3]	FB15685	355
[165522-16-7]	EC07055	428
[165524-85-6]	MB07124	270
[165534-43-0]	FD15562	552
[166092-91-7]	PD09012	489
[166266-19-9]	FA08612	134
[166592-73-0]	MM08865	1056
[167315-27-0]	FT16087	1357
[167684-17-5]	FB11526	288
[168037-12-5]	DD06375	480
[168037-13-6]	DU05104	1413
[168074-32-6]	ME10055	701
[168080-43-1]	FT04140	1326
[168105-32-6]	MT15436	1299
[168253-07-4]	MT15433	1320
[168286-98-4]	MH09753	828
[168399-80-4]	FB11597	294
[168427-35-8]	MM08401	1005
[168567-90-6]	MT00727	1286
[168567-91-7]	MT01017	1360
[168640-82-2]	FA07579	212
[168701-80-2]	FN09065	1113
[168844-26-6]	MF09945	714
[168986-49-0]	FM11974	1035
[169151-24-0]	OM06115	969
[169447-70-5]	FN15186	303
[169557-99-7]	MT05731	1378
[169590-42-5]	FC11300	386
[169686-81-1]	MM08872	1049
[170078-65-6]	MD05396	575
[170379-51-8]	NM04903	996
[170899-08-8]	FB12005	300
[171032-74-9]	MT06207	1287
[171050-06-9]	FC11266	454
[171099-57-3]	FO16180	1169
[171364-80-0]	FM11405	1045
[171596-29-5]	FB02802	191
[171721-00-9]	MT06404	1376
[171869-92-4]	EB03266	314
[171887-03-9]	FA11724	120
[172163-62-1]	ND02147	476
[172300-93-5]	MD09501	553
[172722-76-8]	NM14097	1026
[172838-30-1]	MB04609	259
[172939-67-2]	MA07251	13
[172945-26-5]	DH02471	818
[172965-92-3]	ND08925	667
[173256-61-6]	NC06415	405
[173327-56-5]	MA06401	168
[173357-17-0]	FS15608	1264
[173725-22-9]	DO01849	1161
[173725-23-0]	DN01847	1154
[173725-24-1]	DU04114	1413
[173725-25-2]	DT06619	1325
[173725-28-5]	DN02485	1154
[173725-29-6]	DO02507	1162
[173936-77-1]	MT08659	1361
[174264-50-7]	MR07278	1235
[174264-50-7]	MR09927	1236
[174356-26-4]	MT05029	1292
[174397-53-6]	FT15035	1326
[174465-15-7]	MB08721	275
[174561-70-7]	FA15757	140
[174669-73-9]	FF13563	728
[174757-71-2]	OS09313	1258
[174866-45-6]	OB10377	252
[174866-45-6]	OB05712	251
[175135-73-6]	FD12172	609
[175358-01-7]	FC07007	395
[175476-52-5]	FC10583	383
[176106-81-3]	OL04770	906
[176220-38-5]	FB10300	292
[176508-81-9]	FC04150	454

CAS Number Index

CAS Number	Product Code	Page
[176969-34-9]	FD11198	608
[177086-37-2]	ND06060	498
[177855-99-1]	EN04931	1116
[177966-52-8]	EB03309	314
[177966-56-2]	MT06140	1364
[178374-44-2]	ND02126	598
[178925-28-5]	PD09175	509
[178925-41-2]	PD09020	659
[179558-91-9]	PI09082	868
[180336-27-0]	MA02173	169
[180336-28-1]	MM01920	979
[180420-84-2]	ND06396	544
[180476-30-6]	MT04876	1378
[180603-76-3]	MC09817	377
[180695-79-8]	FB11171	301
[180904-09-0]	MT06610	1286
[181135-57-9]	OC05108	459
[181135-58-0]	OC06515	462
[182410-00-0]	FS15979	1277
[182507-20-6]	MR09517	1234
[182507-22-8]	MR07277	1234
[182507-22-8]	MR09926	1235
[182805-65-8]	EC15802	458
[183208-35-7]	FB10243	308
[183233-11-6]	MT00734	1359
[183319-69-9]	FE10803	680
[183321-74-6]	FE10804	680
[183438-24-6]	FB11951	336
[183506-73-2]	MT06800	1290
[183610-70-0]	FA09737	160
[184377-56-8]	EN04923	1118
[184475-35-2]	FG10816	766
[184766-45-8]	FM11403	1007
[184970-26-1]	FF11112	729
[185329-76-4]	FB11262	352
[186038-63-1]	MT15193	1312
[186259-63-2]	FD11998	578
[186353-53-7]	MA09736	162
[186540-03-4]	MM08879	1056
[186766-07-4]	FA14765	196
[187269-63-2]	MT07150	1338
[187343-15-3]	MD06769	575
[188062-50-2]	NA10019	8
[188111-79-7]	FA10567	99
[188357-34-8]	ME04522	694
[188717-04-6]	MA04470	87
[188717-17-1]	MM07213	1085
[188854-96-8]	MA04590	169
[189454-43-1]	MA05019	211
[189633-60-1]	MT06608	1302
[189633-62-3]	MT01909	1400
[189996-60-9]	MI10311	877
[190181-66-9]	MN01845	1099
[190448-57-8]	ME07193	712
[190513-80-5]	MB05088	263
[190513-83-8]	MB05735	263
[190849-64-0]	FH15671	808
[190912-49-3]	DH01797	818
[191036-43-8]	MD04696	574
[191162-39-7]	FQ13821	1231
[191171-55-8]	FA10221	148
[191421-10-0]	ND10031	544
[191474-13-2]	ND03508	660
[191476-32-1]	MC04425	392
[191532-23-7]	OA04455	29
[194034-71-4]	PA09015	118
[195314-59-1]	FB15308	301
[195385-93-4]	EM06811	1074
[195535-80-9]	PD09211	495
[195715-98-1]	EN04802	1148
[195827-82-8]	MM02503	1044
[196929-78-9]	FM10686	1035
[197574-92-8]	MP01854	1194
[197574-94-0]	EP01856	1194
[197574-95-1]	MN05922	1099
[198080-36-3]	PD09124	499
[198338-59-9]	MM09046	1055
[198348-89-9]	FN11949	1151
[198402-60-7]	EB03261	315
[198402-61-8]	EC06166	416
[198479-63-9]	FM15600	1033
[199329-67-4]	EM05130	1072
[199330-64-8]	FA15926	133
[199593-08-3]	NA03000	50
[199593-09-4]	PA08595	50
[200064-11-5]	FB09834	348
[200422-18-0]	EN04981	1133
[200435-92-3]	NM10210	1009
[201039-13-6]	FB10010	359
[201733-56-4]	FB14545	295
[201789-32-4]	MT08657	1315
[201847-52-1]	EA15995	78
[201853-23-8]	EL15998	914
[202001-00-1]	FC12122	412
[202266-99-7]	MG00757	786
[202859-73-2]	FC09986	466
[202865-68-7]	FB12150	328
[202865-72-3]	FB10773	328
[203268-53-5]	FH12026	845
[203506-01-8]	FA07926	100
[203866-87-9]	FS09868	1277
[204326-07-8]	FF11437	733
[204575-07-5]	MA02183	52
[204575-08-6]	MM00770	932
[205171-05-7]	NC14079	424
[205171-06-8]	NC14080	464
[205518-89-4]	FE12092	702
[205956-41-0]	FA15540	1253
[206055-67-6]	NM10211	1008
[206186-94-9]	MM08866	1056
[206362-87-0]	FC12121	411
[206443-06-3]	EM05134	1070
[206548-13-2]	FA11525	100
[206658-89-1]	FA01300	148
[206752-32-1]	FA15190	214
[206752-36-5]	FB05376	217
[207300-70-7]	MG10259	794
[207347-42-0]	PB08397	242
[207511-08-8]	OM04191	922
[207557-35-5]	FC11383	393
[207598-26-3]	EM04984	1018
[207606-55-1]	EB03248	320
[207671-46-3]	MR05073	1247
[207671-50-9]	OR03679	1251
[207683-26-9]	FH15673	821
[207727-11-5]	EF03290	723
[207727-36-4]	MG05094	792
[207728-71-0]	EH05119	846
[207738-08-7]	FT00584	1332
[208038-28-2]	MU10371	1417
[208589-93-9]	MI05103	885
[208647-48-7]	EN05125	1098
[209347-94-4]	EB10515	314
[209518-16-1]	FB12201	295
[209783-80-2]	FE15194	676
[209977-51-5]	OA04443	17
[209977-53-7]	MA06093	41
[209977-55-9]	MA05136	88
[210036-24-1]	OA06738	22
[210049-16-4]	MA04482	147
[210049-18-6]	MA05305	150
[210100-25-7]	MG00795	757
[210110-90-0]	MB04673	360
[210115-92-7]	MD04566	600
[210174-73-5]	MD06117	525
[210233-32-8]	MD04651	530
[210297-54-4]	MM04890	975
[210297-56-6]	MM04892	976
[210357-34-9]	MM05204	1013
[210357-36-1]	EM03221	1064
[210357-37-2]	EM04850	1063
[210357-38-3]	EM05722	1063
[210358-01-3]	MP05409	1180
[210418-02-3]	EN03262	1123
[210418-02-3]	EN03207	1121
[210418-04-5]	EN03241	1124
[210418-06-7]	EN03294	1119
[210426-02-1]	MT04871	1388
[210426-03-2]	MT07353	1393
[211567-22-5]	DD06828	672
[211694-25-6]	ND10106	597
[212333-72-7]	FH15658	821
[212616-56-3]	MD09499	553
[213136-14-2]	NT08919	1404
[213265-83-9]	FD11921	585

CAS Number Index

CAS Number	Product Code	Page
[213685-57-5]	FA08552	130
[214206-61-8]	FB11295	356
[214467-60-4]	MA07019	33
[215868-46-5]	EC06806	422
[215942-62-4]	MT05426	1290
[215942-92-0]	MT06667	1362
[216099-46-6]	FA15262	135
[216299-45-5]	EA03178	27
[216672-17-2]	EC03238	384
[216854-23-8]	FB11271	301
[216971-56-1]	EC03291	417
[216971-58-3]	EI06605	858
[218600-53-4]	FB15804	215
[218937-71-4]	ME06715	694
[219968-28-2]	MO07513	1168
[220017-49-2]	MT07360	1337
[220041-33-8]	FA13157	158
[220127-57-1]	FI10812	852
[220290-68-6]	FO11439	1170
[220341-05-9]	MP01855	1197
[220341-09-3]	MP01851	1197
[220382-28-5]	PB09121	362
[220620-09-7]	FT10818	1353
[220930-97-2]	MD09754	471
[221224-60-8]	OL03698	894
[221243-34-1]	FA11365	103
[221243-82-9]	FA10426	104
[221244-14-0]	FA10330	104
[221287-83-8]	MT07358	1354
[223251-25-0]	FC15590	423
[223463-13-6]	FB07067	336
[223771-83-3]	MN04785	1154
[224785-91-5]	FV15180	1420
[224789-21-3]	FE11061	686
[225217-42-5]	EM04791	1069
[227458-60-8]	MT01649	1400
[228579-27-9]	OC05107	460
[228862-97-3]	MA04471	92
[229015-12-7]	MA05856	28
[229644-17-1]	EM06650	1075
[230615-52-8]	FT11983	1327
[230615-59-5]	FT11984	1327
[230615-69-7]	FD11985	569
[230615-70-0]	FT11986	1328
[230953-16-9]	ME04508	698
[230953-17-0]	OA10349	49
[230963-26-5]	OD10282	659
[230963-27-6]	OA10350	49
[231277-92-2]	FL12433	901
[235752-73-5]	EN06448	1114
[242130-33-2]	ME09944	710
[244145-22-0]	EM15810	1073
[244268-34-6]	FT09553	1396
[247025-10-1]	MA04533	207
[247027-79-8]	MM07046	964
[250692-65-0]	OC05099	462
[250780-40-6]	MT07380	1283
[251540-53-1]	FB10408	373
[251647-54-8]	PB10840	244
[251647-55-9]	PD08424	663
[252337-59-0]	ND08237	670
[252337-60-3]	NA08232	129
[253678-67-0]	DU05738	1413
[255818-98-5]	MT02234	1344
[258262-75-8]	FB15994	295
[259141-52-7]	EN06442	1116
[259685-49-9]	FD15507	672
[260370-52-3]	MT04429	1340
[260804-64-6]	OC06509	461
[260804-65-7]	OC05105	460
[261762-57-6]	FC15684	411
[262352-17-0]	FT15754	1357
[262849-64-9]	MA01044	22
[262849-65-0]	MA05609	162
[262849-66-1]	MA01786	162
[262849-69-4]	MB01791	357
[262856-84-8]	MG00795	757
[262856-89-3]	DH06382	813
[263155-11-9]	MA05709	12
[263155-12-0]	MA05138	92
[263746-44-7]	MM02210	1030
[263746-45-8]	MM00867	1030
[265651-18-1]	FH15578	821
[269410-08-4]	FP11151	1221
[273397-25-4]	MM08905	1000
[280566-45-2]	FC11252	439
[282727-46-2]	MA00718	25
[284461-73-0]	FS10807	1266
[285978-18-9]	NU10275	1416
[286369-05-9]	MT00729	1314
[287944-06-3]	FB11378	360
[289697-66-1]	MD11719	601
[289712-98-7]	PD09177	511
[290371-75-4]	ND11574	640
[290819-68-0]	MB04950	255
[291527-97-4]	MT08755	1318
[293751-01-6]	MB05268	277
[295320-25-1]	FB10766	272
[296776-06-2]	EM06429	1069
[298688-51-4]	FG15586	798
[301155-59-9]	FD13833	656
[302333-80-8]	FC11082	466
[303137-03-3]	FB15509	216
[303173-39-9]	NA05715	141
[305808-19-9]	NB06336	229
[307314-31-4]	PD09176	494
[307531-77-7]	MP06703	1183
[308796-43-2]	MT05011	1290
[312300-42-8]	FM10588	965
[312693-72-4]	ND06306	528
[313348-27-5]	NR07283	1238
[313545-72-1]	FC11573	412
[315183-21-2]	FP15826	1173
[316139-75-9]	OM05363	972
[316790-34-8]	MT08660	1371
[319426-57-8]	MD04424	554
[319426-63-6]	MT04430	1325
[321724-19-0]	FT10547	1333
[321897-68-1]	OA08187	24
[324741-24-4]	FO11799	1173
[324769-07-5]	FB11571	370
[327056-71-3]	FC12101	397
[329002-74-6]	MN09847	1108
[330628-04-1]	PD09309	494
[330641-16-2]	FT15566	1281
[330645-87-9]	FH15560	809
[332898-48-3]	FA12564	95
[333338-18-4]	EN08508	1141
[333717-40-1]	FH15565	821
[334618-23-4]	FA15411	153
[335193-88-9]	EN04811	1135
[336881-26-6]	ND03507	523
[337536-53-5]	NN03322	1113
[341031-54-7]	FS10822	1278
[341972-94-9]	EB03278	318
[343338-28-3]	FM14877	1036
[347884-61-1]	FA13240	80
[348640-06-2]	FB11898	349
[349477-49-2]	OC06148	460
[349545-75-1]	FB10669	294
[350508-29-1]	MM04545	1029
[351009-26-2]	ED04972	608
[351019-18-6]	FF13823	728
[352000-02-3]	MA05171	174
[352000-03-4]	MA04571	173
[353754-90-2]	MT04671	1322
[355012-88-3]	MB04672	360
[355138-93-1]	MD07337	485
[356060-80-5]	MM09725	1055
[356060-82-7]	MM09033	1054
[356561-08-5]	FA08613	134
[357662-76-6]	FD12124	646
[358681-61-5]	OM08849	964
[359436-87-6]	OM06485	941
[359436-88-7]	MM04778	942
[359437-00-6]	MM06791	999
[359437-02-8]	MM04943	1019
[359437-03-9]	MM04908	1022
[361432-41-9]	MH11459	847
[361440-67-7]	FA15799	105
[361442-00-4]	FB12786	302
[364047-51-8]	FH15693	821
[368452-58-8]	MA01028	187
[368452-60-2]	MA06900	188
[370100-64-4]	EB03171	317

CAS Number Index

CAS Number	Product Code	Page
[370100-64-4]	EB03265	317
[373384-18-0]	FM13824	1042
[374633-36-0]	FB15289	328
[374726-40-6]	MA04374	53
[374726-44-0]	MF05279	744
[374750-30-8]	NM07819	1014
[374750-32-0]	NM14098	1018
[374790-97-3]	FB10785	329
[375368-83-5]	FB15256	329
[375815-87-5]	FV10829	1420
[376581-24-7]	FQ15582	1231
[377074-45-8]	MT08768	1317
[380886-95-3]	ND10527	488
[381233-96-1]	FA09641	100
[381716-33-2]	MA07052	212
[382137-74-8]	NP08698	1229
[383160-12-1]	EM04792	1061
[383160-13-2]	EM06427	1061
[383160-14-3]	EM03197	1062
[383160-15-4]	EM06428	1069
[383160-16-5]	EM04833	1070
[383173-63-5]	MB06748	267
[383173-65-7]	MB04641	284
[383173-66-8]	MB04594	266
[383173-71-5]	MB07401	266
[383176-64-6]	MB04506	278
[383417-46-7]	EN06127	1131
[383417-49-0]	DO05726	1161
[383417-50-3]	MO04847	1171
[383891-39-2]	MD09502	553
[383907-87-7]	FS12105	1269
[384329-76-4]	MA10017	8
[385398-89-0]	OA07389	11
[386229-72-7]	OS04856	1276
[386229-77-2]	NT07359	1351
[386264-50-2]	OS06487	1276
[388116-27-6]	FT11647	1332
[388894-11-0]	FM11203	981
[397245-00-0]	FA15493	135
[400091-05-6]	MM07050	951
[402718-53-0]	FH15358	814
[403604-98-8]	MB03820	241
[404366-59-2]	EB09298	319
[405103-02-8]	FA10609	135
[420118-03-2]	MA04491	13
[425427-87-8]	EC03250	416
[425427-88-9]	EC03270	417
[427878-70-4]	FE10270	697
[433733-92-7]	NA07017	175
[433939-88-9]	FD16001	607
[436855-07-1]	FB16091	291
[437715-62-3]	NC06596	403
[442134-72-7]	FD15920	606
[443642-29-3]	ND08351	478
[443642-30-6]	MM02900	1005
[443642-31-7]	MM02898	1005
[443642-33-9]	NC14084	425
[443642-38-4]	ND08382	478
[443642-46-4]	NC14096	425
[443642-47-5]	NB14095	340
[443642-48-6]	NM14094	1041
[443642-53-3]	NM14093	1025
[443642-54-4]	ND14091	292
[443642-56-6]	NA14089	143
[444586-86-1]	MT04737	1362
[444717-20-8]	ND10366	509
[444904-63-6]	FD10269	584
[446251-73-6]	MM02891	996
[447450-80-8]	FB10296	289
[453566-14-8]	FB12102	322
[454653-24-8]	FT15310	1394
[458532-90-6]	FC11894	435
[458532-96-2]	FC11490	435
[458532-98-4]	FC11893	435
[460085-45-4]	EM06602	1068
[460745-20-4]	MA07949	84
[463962-56-3]	MS10474	1261
[463962-58-5]	MA09602	196
[467214-46-6]	EC03263	416
[469887-29-4]	MN10462	1156
[471863-88-4]	MD05396	575
[473596-87-1]	FM12076	1024
[475102-13-7]	FB15939	301
[475207-59-1]	FS10808	1266
[479633-63-1]	FC10607	439
[480438-48-0]	MT05146	1305
[481635-18-1]	MG00762	756
[485799-04-0]	FM13813	1086
[485821-70-3]	MT04881	1377
[486424-37-7]	FA09806	101
[499209-19-7]	FE12049	688
[500287-72-9]	FR15845	1248
[500891-26-9]	PA09085	197
[501432-61-7]	EC03260	415
[503610-44-4]	MR07272	1250
[510774-50-2]	NC10431	434
[524713-58-4]	MD09505	555
[536709-33-8]	ME09937	712
[536741-53-4]	MG03719	786
[540729-08-6]	MH09752	824
[550370-31-5]	FM16176	1086
[552846-17-0]	FB10621	304
[561700-61-6]	FI11149	855
[564483-18-7]	FD11152	594
[569661-37-6]	MB02574	278
[570394-17-1]	MA06740	27
[571188-30-2]	OA16145	76
[579486-68-3]	FD11385	565
[579525-46-5]	FD09777	639
[588729-99-1]	FA15342	99
[594841-23-3]	MM08858	1049
[622785-69-7]	ND02886	523
[624729-66-4]	FA09226	157
[627466-84-6]	MT07364	1314
[627466-98-2]	MT06805	1316
[628692-15-9]	FM12175	965
[630102-81-7]	MT09831	1367
[640280-28-0]	FB15318	336
[640725-69-5]	NT06137	1379
[641571-10-0]	FN10831	1109
[642462-81-5]	PD09212	496
[642494-37-9]	FT11649	1333
[653604-38-7]	FC15239	464
[654671-77-9]	FS10819	1261
[654671-78-0]	FS10820	1261
[655246-35-8]	EN04853	1149
[659742-21-9]	FM13611	1038
[660823-36-9]	FB11901	333
[660839-03-2]	MA00763	52
[666257-76-7]	PB08602	228
[666848-11-9]	NB08949	372
[669008-25-7]	FB11299	372
[669008-26-8]	FM07916	990
[681809-31-4]	FB11372	373
[696574-61-5]	FC09469	433
[697287-17-5]	ML10284	912
[717794-13-5]	NA08994	72
[721431-18-1]	FB15463	287
[744161-79-3]	MB09510	285
[745784-10-5]	FF10618	729
[753443-09-3]	OB04636	281
[755037-03-7]	FR16116	1238
[755710-39-5]	ME10057	705
[762262-09-9]	FM12765	965
[769959-88-8]	MA05165	183
[770735-01-8]	MO10464	1173
[771581-15-8]	FA07159	140
[771583-12-1]	FA11895	139
[774538-89-5]	MH09756	829
[775284-61-2]	MC16171	451
[783339-87-7]	FT14019	1327
[784105-33-5]	FA15385	126
[790685-09-5]	MM08873	1049
[798545-30-9]	FB10680	349
[800376-82-3]	EP03215	1195
[808132-80-1]	PD09171	508
[811431-33-1]	NC07451	381
[831203-13-5]	FB08160	311
[83178-05-06]	OO10176	1167
[832715-51-2]	FI11566	874
[840481-82-5]	FB11492	328
[842112-53-2]	FC11981	452
[844499-71-4]	FA16147	8
[845307-48-4]	FB10670	295
[846563-66-4]	FB11857	293

CAS Number Index

CAS Number	Product Code	Page
[847551-00-2]	NI14087	864
[847551-25-1]	ND14088	292
[847551-58-0]	NC14083	418
[847651-91-6]	NM14086	1041
[849207-59-6]	EM07223	1061
[849420-02-6]	MC05415	410
[849938-20-1]	MP07289	1193
[850991-69-4]	FM15569	965
[852228-08-1]	FP13816	1207
[852235-06-4]	NA04723	167
[853879-39-7]	MM08863	1053
[855662-12-3]	MT04666	1378
[857730-21-3]	FB15482	320
[858127-57-8]	MA05770	121
[859962-48-4]	FB11905	306
[861819-28-5]	MM09719	980
[862499-50-1]	FB16081	275
[862730-60-7]	MM08864	1056
[863031-21-4]	FA15814	214
[863127-77-9]	FD10821	472
[863456-50-2]	MS07390	1271
[864071-82-9]	MN07305	1152
[864738-49-8]	MT06804	1331
[864846-17-3]	MH06310	836
[865474-03-9]	ND08738	560
[866546-07-8]	FC16130	395
[867266-31-7]	MA09863	79
[867300-67-2]	MP07288	1175
[868241-49-0]	MM08174	1032
[868662-36-6]	FT13819	1396
[869355-18-0]	ND11336	660
[869355-22-6]	NC08240	379
[869355-24-8]	NC10421	384
[869541-00-4]	MC05101	462
[869541-54-1]	MC06154	459
[869638-31-3]	DD05102	643
[870287-95-9]	DH05113	819
[870997-81-2]	FA15265	137
[870997-82-3]	FM15264	986
[873798-09-5]	FT15575	1280
[874285-19-5]	FC12145	411
[875430-26-5]	MM09684	1088
[875781-17-2]	FB10569	347
[878905-11-4]	FB11296	358
[881838-90-0]	FH15828	819
[885484-41-3]	EA09268	126
[885518-99-0]	FB15379	311
[885588-12-5]	FB11572	330
[885959-24-0]	FM11716	1029
[887355-56-8]	FF11397	735
[889453-78-5]	MM07508	951
[897733-12-9]	FA09274	100
[904326-92-7]	FF13812	725
[904326-93-8]	FM09060	1086
[908130-61-0]	ND06190	476
[909398-18-1]	NO10556	1159
[911673-07-9]	MM04937	1021
[913074-13-2]	MP09655	1212
[929000-62-4]	FB11543	341
[934014-19-4]	ND14100	539
[935669-28-6]	FM15245	980
[940274-20-4]	MA07953	82
[940274-21-5]	MA07951	83
[940274-22-6]	MA07952	84
[942631-51-8]	FA10572	158
[943307-50-4]	MA07950	83
[944401-77-8]	FA10596	128
[945863-21-8]	FN13815	976
[947175-17-9]	EC16006	425
[947408-14-2]	MT10157	1354
[948549-74-4]	FC12097	466
[948549-81-3]	FC11923	467
[948550-81-0]	FD12126	588
[948594-95-4]	FB16082	275
[952654-62-5]	MR09516	1236
[956025-83-5]	FA15230	103
[957198-30-0]	FM13817	1086
[957230-70-5]	FD15325	579
[974038-77-7]	FG11482	805
[1009349-32-9]	FB11294	339
[1009816-48-1]	MD08856	597
[1015242-08-6]	FP13818	1207
[1015758-24-3]	OL14554	898
[1029872-54-5]	FV15248	1420
[1029872-54-5]	FV15248	1420
[1038922-95-0]	MM15822	925
[1041021-85-5]	MA05705	38
[1044589-82-3]	ND15347	476
[1045020-74-3]	EM03201	1072
[1046153-20-1]	FO11440	1170
[1060804-15-0]	FC10589	457
[1075198-30-9]	FC15427	453
[1082040-10-5]	MK07237	889
[1138247-37-6]	MP10465	1181
[1155847-27-0]	FP15238	1221
[1159940-23-4]	FB14267	358
[1189743-60-9]	NH16032	823
[1202781-34-7]	FE10883	699
[1204296-03-6]	FC15350	407
[1221153-82-7]	FC15261	420
[1236069-71-8]	MT15435	1299
[1246056-42-7]	FB15461	287
[1266500-89-3]	FB11239	300
[1774-47-6]	FT16184	1404
[4697-14-7; 61177-4	FT15010	1352

Carbosynth

The Source for **Carbohydrates and Nucleosides**

Bulk Carbohydrate Building Blocks for Nucleoside Synthesis

Carbosynth offer a wide range of building blocks for nucleoside synthesis. A selection of the products available in bulk is given below.

Please see our website or main catalogue for small scale pricing.

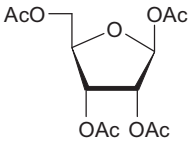

1,2,3,5-Tetra-O-acetyl-b-D-ribofuranose
(MT04063)

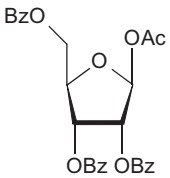

1-O-Acetyl-2,3,5-tri-O-benzoyl-b-D-ribofuranose
(MA05942)

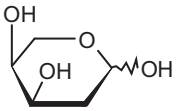

2-Deoxy-L-ribose
(MD00252)

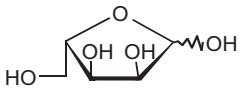

L-Ribose
(MR01979)

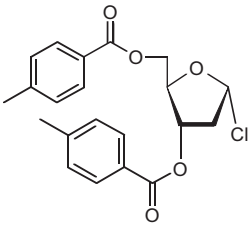

1-Chloro-3,5-di-O-toluoyl-2-deoxy-a-D-ribofuranose
(MC02788)

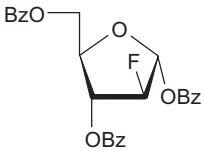

1,3,5-Tri-O-benzoyl-2-deoxy-2-fluoro-a-D-arabinofuranose
(MT04218)

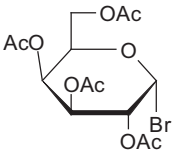

2,3,4,6-Tetra-O-acetyl-a-D-galactopyranosyl bromide
(MT01060)

Product Code Index

Product Code Index

Product Code	Page
DD05089	480
DD05102	643
DD05740	481
DD06199	673
DD06347	480
DD06349	673
DD06351	480
DD06355	673
DD06357	480
DD06358	481
DD06359	672
DD06375	480
DD06810	671
DD06825	671
DD06828	672
DD11096	672
DD12118	642
DD13381	673
DD14033	480
DH01797	818
DH02471	818
DH04966	814
DH04978	818
DH05113	819
DH05114	814
DH05118	817
DH06348	816
DH06374	819
DH06382	813
DH09279	816
DL14035	901
DM06833	1016
DN01847	1154
DN02485	1154
DN03173	1154
DN05106	1155
DN05109	1155
DN05115	1155
DO00320	1172
DO00379	1160
DO00959	1172
DO01849	1161
DO01850	1161
DO02094	1163
DO02507	1162
DO04803	1162
DO04849	1163
DO04976	1165
DO04996	1163
DO05084	1164
DO05160	1172
DO05161	1163
DO05214	1159
DO05726	1161
DO05739	1166
DO06323	1161
DO06352	1163
DO06354	1166
DO06376	1162
DO06377	1162
DO06378	1165
DO06379	1165
DO06531	1159
DO06611	1158
DO07149	1165
DO07151	1162
DO08606	1164
DO08841	1166
DO08842	1166
DO10399	1165
DO14034	1164
DP14128	1209
DS06361	1273
DT01867	1325
DT06373	1325
DT06381	1393
DT06619	1325
DT09215	1325
DT15552	1326
DT15729	1393
DU04114	1413
DU04980	1413
DU05104	1413
DU05117	1413
DU05738	1413
DU06356	1413
DU06620	1412
EA01844	192
EA03178	27
EA04486	150
EA05100	149
EA05142	148
EA05713	153
EA06539	151
EA06838	22
EA09268	126
EA09861	78
EA10634	192
EA15995	78
EA16003	78
EA16004	78
EB02506	312
EB03169	316
EB03171	317
EB03172	334
EB03191	316
EB03224	317
EB03231	316
EB03242	342
EB03245	342
EB03248	320
EB03249	334
EB03261	315
EB03265	317
EB03266	314
EB03269	318
EB03272	315
EB03278	318
EB03281	335
EB03284	342
EB03287	312
EB03292	315
EB03298	316
EB03300	317
EB03301	314
EB03307	342
EB03309	314
EB03313	312
EB03316	313
EB04034	334
EB04037	313
EB04274	317
EB04969	342
EB05081	316
EB05120	319
EB05122	343
EB05123	343
EB05702	319
EB05994	312
EB06380	335
EB06383	316
EB06384	335
EB06680	315
EB06809	334
EB06819	315
EB06829	335
EB06832	313
EB06861	341
EB07947	313
EB08214	219
EB08271	320
EB09298	319
EB09335	319
EB09338	319
EB09358	335
EB09409	313
EB09561	320
EB09823	319
EB10021	312
EB10039	318
EB10137	318
EB10337	335
EB10515	314
EB15305	1125
EB15696	295
EB15718	344
EB15719	344
EB15797	218
EC01941	427
EC03192	427
EC03193	428
EC03194	429
EC03223	381
EC03236	383
EC03238	384
EC03250	416
EC03260	415
EC03263	416
EC03270	417
EC03291	417
EC03297	417
EC03318	427
EC04406	428
EC04407	384
EC05439	416
EC05990	427
EC05996	415
EC06050	431
EC06166	416
EC06385	426
EC06387	416
EC06599	429
EC06604	417
EC06806	422
EC07055	428
EC09439	417
EC09787	428
EC14031	445
EC15713	427
EC15802	458
EC15915	431
EC16006	425
EC16007	440
ED03182	585
ED03235	671
ED03237	607
ED04972	608
ED09277	648
ED10996	552
ED15987	617
EF03290	723
EF04416	717
EF04417	717
EF04418	718
EF05436	717
EF15714	726
EF15715	726
EG15996	798
EH04988	845
EH05119	846

Product Code Index

Product Code	Page
EH05121	845
EH05989	816
EH10520	816
EI03217	863
EI03251	857
EI03258	864
EI03299	858
EI03306	857
EI03317	857
EI04225	873
EI05931	884
EI05985	857
EI05988	857
EI06605	858
EI07011	884
EL15997	902
EL15998	914
EM00650	1069
EM01930	1068
EM01955	1014
EM02954	1064
EM03176	1066
EM03177	1063
EM03179	1073
EM03180	1077
EM03196	1064
EM03197	1062
EM03198	1065
EM03200	1072
EM03201	1072
EM03203	1073
EM03204	1075
EM03211	1070
EM03216	1071
EM03221	1064
EM03253	1018
EM03271	1063
EM03924	1067
EM04782	1062
EM04789	1067
EM04791	1069
EM04792	1061
EM04794	1065
EM04814	1067
EM04826	1074
EM04831	1074
EM04833	1070
EM04838	1070
EM04841	1073
EM04850	1063
EM04984	1018
EM05085	1071
EM05129	1068
EM05130	1072
EM05134	1070
EM05139	1075
EM05182	1070
EM05195	1065
EM05276	1072
EM05354	1069
EM05722	1063
EM05983	1071
EM05984	1075
EM05986	1072
EM06111	1073
EM06116	1067
EM06390	1062
EM06426	1062
EM06427	1061
EM06428	1069
EM06429	1069
EM06602	1068
EM06650	1075
EM06811	1074
EM06820	1071
EM06840	1073
EM06880	1066
EM06887	1066
EM07010	966
EM07188	1076
EM07189	1076
EM07190	1076
EM07191	1075
EM07216	1067
EM07217	1067
EM07219	1066
EM07220	1064
EM07221	1064
EM07222	1062
EM07223	1061
EM07224	1068
EM07348	1076
EM08000	1066
EM09053	1065
EM09307	1074
EM09319	1068
EM09792	1065
EM10048	1077
EM10091	1077
EM10847	1038
EM15597	1066
EM15599	1066
EM15697	1074
EM15716	1028
EM15717	1028
EM15810	1073
EM16008	1064
EN00854	1129
EN01840	1096
EN01846	1096
EN02476	1096
EN03181	1134
EN03183	1139
EN03206	1118
EN03207	1121
EN03208	1118
EN03227	1134
EN03228	1131
EN03229	1133
EN03230	1150
EN03233	1150
EN03241	1124
EN03244	1124
EN03254	1118
EN03255	1124
EN03262	1123
EN03268	1133
EN03273	1136
EN03274	1131
EN03275	1136
EN03277	1128
EN03280	1094
EN03282	1129
EN03283	1094
EN03286	1126
EN03289	1130
EN03294	1119
EN03295	1139
EN03302	1098
EN03315	1145
EN04779	1119
EN04780	1122
EN04781	1121
EN04784	1143
EN04786	1129
EN04787	1125
EN04788	1146
EN04796	1127
EN04797	1129
EN04798	1127
EN04799	1142
EN04800	1149
EN04802	1148
EN04804	1140
EN04805	1147
EN04806	1148
EN04809	1134
EN04810	1143
EN04811	1135
EN04812	1119
EN04813	1135
EN04815	1135
EN04817	1148
EN04819	1142
EN04820	1144
EN04821	1147
EN04822	1147
EN04823	1136
EN04824	1135
EN04825	1134
EN04827	1136
EN04828	1126
EN04829	1149
EN04830	1133
EN04832	1146
EN04836	1142
EN04837	1140
EN04839	1131
EN04840	1126
EN04842	1143
EN04843	1129
EN04846	1135
EN04852	1149
EN04853	1149
EN04911	1119
EN04913	1122
EN04914	1115
EN04915	1118
EN04917	1117
EN04919	1120
EN04921	1120
EN04923	1118
EN04925	1117
EN04929	1116
EN04931	1116
EN04939	1144
EN04940	1115
EN04962	1128
EN04981	1133
EN04992	1142
EN04995	1145
EN04998	1137
EN05025	1096
EN05078	1117
EN05083	1139
EN05124	1097
EN05125	1098
EN05126	1097
EN05127	1098
EN05128	1098
EN05203	1146
EN05253	1124
EN05261	1127
EN05295	1150
EN05359	1125
EN05361	1114
EN05438	1138
EN05444	1130
EN05723	1143
EN05763	1114

Product Code Index

Product Code	Page
EN05995	1117
EN06054	1132
EN06119	1146
EN06121	1143
EN06122	1147
EN06126	1140
EN06127	1131
EN06131	1121
EN06135	1114
EN06167	1149
EN06363	1132
EN06431	1127
EN06432	1097
EN06434	1131
EN06435	1134
EN06436	1138
EN06437	1139
EN06438	1122
EN06439	1118
EN06440	1120
EN06441	1120
EN06442	1116
EN06443	1116
EN06444	1121
EN06445	1115
EN06446	1119
EN06447	1116
EN06448	1114
EN06455	1129
EN06456	1144
EN06457	1148
EN06458	1143
EN06459	1130
EN06460	1140
EN06461	1125
EN06462	1144
EN06463	1142
EN06465	1140
EN06466	1115
EN06467	1123
EN06520	1130
EN06529	1125
EN06600	1131
EN06601	1098
EN06603	1146
EN06606	1121
EN06607	1121
EN06659	1117
EN06670	1139
EN06672	1133
EN06793	1141
EN06814	1138
EN06821	1148
EN06822	1120
EN06824	1147
EN06835	1146
EN06875	1094
EN06876	1095
EN06877	1141
EN06878	1095
EN06879	1124
EN06882	1099
EN06883	1134
EN06884	1099
EN06885	1098
EN07012	1132
EN07168	1130
EN07315	1130
EN07316	1127
EN07317	1127
EN07318	1127
EN07321	1115
EN08508	1141
EN08837	1145
EN08838	1145
EN08839	1145
EN08840	1145
EN09512	1133
EN09607	1093
EN09734	1100
EN10094	1139
EN10187	1128
EN10875	1096
EN11356	1097
EN11786	1141
EN13587	1112
EN15363	1126
EN15366	1126
EN15454	1149
EN15504	1095
EN15598	1126
EN15775	1157
EN15993	1141
EN16016	1136
EO03234	1160
EP01856	1194
EP03215	1195
EP03243	1200
EP06469	1181
EP06598	1187
EP08223	1195
EP15999	1190
EP16000	1211
EP16002	1228
ER03328	1239
ER04973	1239
ER05181	1239
ER11277	1239
ET00233	1405
ET04875	1397
ET04970	1397
ET06963	1397
ET11032	1397
ET15891	1397
FA00019	95
FA00034	101
FA00069	68
FA00087	144
FA00088	37
FA00128	108
FA00175	145
FA00224	131
FA00299	141
FA00306	127
FA00388	12
FA00389	35
FA00396	182
FA00428	120
FA00539	142
FA00542	146
FA00546	111
FA00577	132
FA00590	94
FA00639	78
FA00641	78
FA00676	101
FA00678	77
FA00688	94
FA00803	101
FA00884	156
FA00967	14
FA00990	94
FA00999	107
FA01197	67
FA01300	148
FA01372	182
FA01469	81
FA01479	81
FA01540	34
FA01868	34
FA01869	35
FA01871	79
FA01885	134
FA01984	35
FA02036	144
FA02050	109
FA02055	158
FA02057	155
FA02106	133
FA02326	182
FA02432	88
FA02484	34
FA02581	107
FA02653	138
FA02660	69
FA02677	158
FA02680	144
FA02753	135
FA02773	108
FA02785	154
FA02861	143
FA02882	128
FA02943	69
FA02944	69
FA02956	67
FA03009	35
FA03380	94
FA03394	155
FA03428	199
FA03498	158
FA03535	133
FA03573	146
FA03651	179
FA03654	91
FA03711	68
FA03745	156
FA03844	100
FA03944	108
FA03959	100
FA03974	102
FA03993	158
FA04021	133
FA04240	156
FA04260	111
FA04268	98
FA04371	48
FA05060	120
FA05086	39
FA05145	95
FA05166	129
FA05170	146
FA05222	68
FA05316	38
FA05323	138
FA05382	196
FA05410	156
FA05418	130
FA05653	199
FA05686	125
FA05743	145
FA05802	136
FA05816	11
FA05964	197
FA05993	41
FA06017	68
FA06027	14
FA06200	68
FA06269	144
FA06274	30
FA06313	199

Product Code Index

Product Code	Page
FA06843	125
FA06987	91
FA06996	9
FA06998	147
FA07003	120
FA07057	69
FA07058	125
FA07093	134
FA07133	154
FA07159	140
FA07177	68
FA07183	55
FA07184	36
FA07185	12
FA07187	67
FA07202	96
FA07203	97
FA07218	182
FA07273	108
FA07579	212
FA07677	160
FA07683	145
FA07926	100
FA07961	86
FA07962	86
FA07963	105
FA07965	125
FA07966	140
FA07967	154
FA07970	198
FA08161	128
FA08162	102
FA08191	131
FA08193	134
FA08194	134
FA08198	108
FA08200	138
FA08267	111
FA08270	126
FA08304	12
FA08314	48
FA08365	198
FA08377	65
FA08384	150
FA08552	130
FA08612	134
FA08613	134
FA08614	134
FA08989	66
FA09168	101
FA09225	33
FA09226	157
FA09274	100
FA09300	212
FA09306	126
FA09391	9
FA09405	99
FA09422	58
FA09589	38
FA09594	97
FA09595	126
FA09596	138
FA09597	146
FA09598	151
FA09636	30
FA09638	39
FA09640	192
FA09641	100
FA09705	58
FA09737	160
FA09738	157
FA09741	200
FA09742	133
FA09788	155
FA09801	125
FA09802	125
FA09803	132
FA09804	142
FA09806	101
FA09807	101
FA09809	130
FA09810	94
FA09828	155
FA09854	102
FA09857	104
FA09883	89
FA09887	146
FA09893	41
FA09966	54
FA09967	53
FA09980	157
FA09981	103
FA10008	146
FA10090	136
FA10154	142
FA10155	145
FA10183	140
FA10212	40
FA10221	148
FA10230	182
FA10247	152
FA10250	147
FA10254	93
FA10255	63
FA10288	61
FA10290	134
FA10330	104
FA10344	196
FA10353	63
FA10354	65
FA10356	77
FA10426	104
FA10483	148
FA10484	153
FA10485	155
FA10517	102
FA10519	137
FA10567	99
FA10572	158
FA10579	107
FA10596	128
FA10598	97
FA10600	163
FA10605	120
FA10609	135
FA10624	147
FA10625	154
FA10636	51
FA10644	142
FA10657	145
FA10689	160
FA10705	75
FA10728	106
FA10758	127
FA10767	137
FA10789	112
FA10797	35
FA10811	144
FA10824	110
FA10827	111
FA10834	161
FA10855	96
FA10860	54
FA10861	54
FA10862	57
FA10863	57
FA10864	61
FA10865	60
FA10866	65
FA10869	37
FA10870	682
FA10877	139
FA10882	61
FA10890	40
FA10894	159
FA10909	127
FA10988	55
FA11039	66
FA11054	126
FA11068	161
FA11094	135
FA11120	120
FA11123	121
FA11125	153
FA11137	151
FA11138	150
FA11139	107
FA11145	107
FA11146	107
FA11173	98
FA11186	40
FA11188	106
FA11199	127
FA11212	102
FA11214	78
FA11217	147
FA11238	213
FA11241	156
FA11268	128
FA11358	151
FA11359	135
FA11360	135
FA11361	123
FA11362	156
FA11364	159
FA11365	103
FA11366	111
FA11427	194
FA11428	99
FA11447	155
FA11465	76
FA11486	145
FA11487	119
FA11525	100
FA11527	138
FA11532	132
FA11551	102
FA11560	112
FA11713	156
FA11724	120
FA11725	148
FA11801	130
FA11826	111
FA11846	130
FA11847	27
FA11849	91
FA11895	139
FA11910	133
FA11911	108
FA11915	99
FA11918	140
FA11919	75
FA11924	123
FA11925	109
FA11926	131
FA11937	159
FA11952	138
FA11953	109
FA11956	214
FA11964	88

Product Code Index

Product Code	Page
FA11965	88
FA11978	153
FA12001	99
FA12008	96
FA12028	109
FA12037	107
FA12038	106
FA12065	58
FA12080	137
FA12081	131
FA12090	121
FA12128	143
FA12129	143
FA12130	139
FA12131	143
FA12156	99
FA12181	131
FA12539	140
FA12562	200
FA12564	95
FA12570	145
FA12573	95
FA12593	978
FA12598	139
FA12606	977
FA12646	153
FA12668	194
FA12669	194
FA12866	91
FA12877	124
FA12985	140
FA13007	139
FA13021	151
FA13065	110
FA13076	37
FA13080	156
FA13088	47
FA13094	143
FA13110	123
FA13122	161
FA13138	68
FA13152	140
FA13157	158
FA13195	144
FA13214	102
FA13240	80
FA13686	142
FA13837	47
FA14017	67
FA14215	200
FA14503	91
FA14515	137
FA14524	120
FA14548	96
FA14595	200
FA14765	196
FA14787	182
FA14802	160
FA14892	133
FA15030	128
FA15181	151
FA15190	214
FA15230	103
FA15262	135
FA15265	137
FA15315	184
FA15340	67
FA15341	108
FA15342	99
FA15348	62
FA15354	132
FA15356	161
FA15357	128
FA15385	126
FA15387	192
FA15388	101
FA15389	157
FA15399	95
FA15407	139
FA15411	153
FA15479	69
FA15490	155
FA15493	135
FA15502	33
FA15519	155
FA15521	111
FA15531	159
FA15539	97
FA15540	1253
FA15583	156
FA15633	142
FA15644	108
FA15661	183
FA15689	78
FA15700	161
FA15745	91
FA15757	140
FA15758	27
FA15762	142
FA15767	196
FA15785	192
FA15793	192
FA15799	105
FA15813	101
FA15814	214
FA15900	9
FA15905	162
FA15923	126
FA15926	133
FA15934	142
FA15951	136
FA15955	62
FA15967	214
FA16014	158
FA16019	194
FA16037	158
FA16038	131
FA16039	129
FA16044	55
FA16047	137
FA16049	136
FA16066	111
FA16097	141
FA16099	183
FA16106	8
FA16107	130
FA16121	123
FA16127	198
FA16129	199
FA16131	199
FA16136	143
FA16147	8
FB00192	314
FB00201	343
FB00219	291
FB00284	347
FB00397	309
FB00464	349
FB00493	345
FB00544	333
FB00895	288
FB00987	344
FB01016	340
FB01362	371
FB01385	275
FB01762	306
FB01770	355
FB01811	286
FB01913	219
FB01959	333
FB02047	341
FB02109	349
FB02219	351
FB02247	280
FB02386	321
FB02517	306
FB02544	320
FB02547	370
FB02566	219
FB02611	283
FB02633	286
FB02802	191
FB02876	337
FB02966	260
FB03110	341
FB03113	310
FB03117	352
FB03355	219
FB03437	321
FB03448	289
FB03531	215
FB03550	358
FB03691	228
FB03746	307
FB03838	286
FB04023	292
FB04149	348
FB04183	336
FB04394	354
FB04489	311
FB04498	354
FB04520	280
FB04529	271
FB04580	258
FB04608	257
FB05063	344
FB05066	308
FB05070	330
FB05310	340
FB05376	217
FB05446	338
FB05466	309
FB05480	281
FB05544	333
FB05720	301
FB05783	219
FB05838	308
FB05897	218
FB05935	338
FB06164	351
FB06175	290
FB06176	345
FB06182	321
FB06195	217
FB06265	326
FB06902	221
FB06960	302
FB07000	330
FB07008	351
FB07009	330
FB07060	351
FB07067	336
FB07085	331
FB07087	288
FB07100	322
FB07104	283
FB07105	339
FB07693	290
FB07696	303
FB07698	330

Product Code Index

Product Code	Page
FB07700	330
FB07702	329
FB07705	333
FB07706	333
FB07708	348
FB07709	350
FB07718	361
FB07938	356
FB07974	357
FB08107	310
FB08148	352
FB08149	351
FB08153	330
FB08154	329
FB08155	329
FB08156	329
FB08157	326
FB08158	321
FB08159	321
FB08160	311
FB08165	217
FB08261	345
FB08273	307
FB08323	332
FB08379	322
FB08615	279
FB08616	278
FB08748	304
FB08785	331
FB09201	314
FB09242	217
FB09359	289
FB09432	219
FB09442	352
FB09443	355
FB09446	331
FB09448	297
FB09451	285
FB09461	305
FB09463	346
FB09484	272
FB09509	289
FB09663	372
FB09778	305
FB09786	345
FB09799	359
FB09830	348
FB09832	348
FB09833	348
FB09834	348
FB09835	350
FB09836	350
FB09837	353
FB09840	309
FB09842	322
FB09878	216
FB09984	286
FB09985	372
FB10007	347
FB10010	359
FB10024	312
FB10061	218
FB10062	218
FB10063	218
FB10064	218
FB10227	358
FB10235	347
FB10237	357
FB10243	308
FB10261	325
FB10286	305
FB10296	289
FB10298	293
FB10299	294
FB10300	292
FB10301	289
FB10302	286
FB10303	287
FB10408	373
FB10487	220
FB10492	296
FB10493	301
FB10494	307
FB10495	331
FB10496	332
FB10497	336
FB10498	339
FB10499	358
FB10500	371
FB10546	291
FB10566	327
FB10568	320
FB10569	347
FB10571	337
FB10573	339
FB10581	320
FB10587	278
FB10594	351
FB10602	292
FB10621	304
FB10623	354
FB10626	341
FB10669	294
FB10670	295
FB10671	289
FB10679	341
FB10680	349
FB10708	310
FB10713	343
FB10716	309
FB10743	219
FB10749	338
FB10762	311
FB10766	272
FB10773	328
FB10785	329
FB10788	346
FB10823	305
FB10832	309
FB10851	326
FB10884	332
FB10885	337
FB10899	372
FB10901	216
FB11027	305
FB11029	305
FB11031	294
FB11036	310
FB11046	260
FB11056	353
FB11066	340
FB11073	353
FB11095	373
FB11100	349
FB11104	332
FB11109	344
FB11113	332
FB11117	296
FB11122	329
FB11131	293
FB11140	303
FB11141	303
FB11142	302
FB11143	216
FB11150	337
FB11164	355
FB11171	301
FB11174	325
FB11177	321
FB11193	327
FB11205	279
FB11207	281
FB11223	340
FB11224	347
FB11225	348
FB11230	302
FB11236	337
FB11239	300
FB11251	257
FB11254	343
FB11260	353
FB11262	352
FB11271	301
FB11285	304
FB11294	339
FB11295	356
FB11296	358
FB11297	371
FB11298	372
FB11299	372
FB11303	286
FB11335	284
FB11363	285
FB11367	248
FB11368	248
FB11369	326
FB11370	357
FB11371	356
FB11372	373
FB11373	359
FB11374	371
FB11375	371
FB11376	373
FB11377	373
FB11378	360
FB11430	304
FB11449	334
FB11475	347
FB11477	344
FB11492	328
FB11526	288
FB11528	344
FB11531	300
FB11533	301
FB11538	304
FB11540	347
FB11543	341
FB11544	278
FB11553	301
FB11554	300
FB11555	346
FB11559	329
FB11571	370
FB11572	330
FB11597	294
FB11721	294
FB11782	263
FB11784	285
FB11790	345
FB11822	326
FB11854	290
FB11855	290
FB11856	290
FB11857	293
FB11898	349
FB11901	333
FB11904	280
FB11905	306
FB11908	337
FB11920	303

Product Code Index

Product Code	Page
FB11931	300
FB11951	336
FB11955	353
FB11959	348
FB11968	262
FB11975	350
FB11976	339
FB11991	309
FB12002	280
FB12005	300
FB12025	309
FB12031	349
FB12033	345
FB12039	288
FB12051	326
FB12069	328
FB12070	328
FB12074	352
FB12102	322
FB12119	311
FB12134	331
FB12135	296
FB12140	328
FB12144	293
FB12150	328
FB12151	345
FB12153	328
FB12169	220
FB12171	327
FB12176	287
FB12190	339
FB12201	295
FB12363	322
FB12435	338
FB12470	337
FB12479	281
FB12514	346
FB12520	373
FB12522	217
FB12523	339
FB12524	281
FB12527	321
FB12612	343
FB12619	290
FB12749	331
FB12786	302
FB12791	333
FB13016	343
FB13610	320
FB13717	333
FB13797	338
FB13826	309
FB13830	346
FB13834	294
FB13909	271

Product Code	Page
FB13940	341
FB13964	293
FB14158	292
FB14267	358
FB14500	332
FB14505	352
FB14514	351
FB14545	295
FB14556	337
FB14589	296
FB15033	289
FB15034	291
FB15185	303
FB15215	338
FB15216	338
FB15221	351
FB15229	329
FB15241	296
FB15255	328
FB15256	329
FB15258	303
FB15260	295
FB15276	349
FB15289	328
FB15308	301
FB15318	336
FB15321	311
FB15323	302
FB15324	338
FB15344	291
FB15349	311
FB15360	321
FB15362	287
FB15379	311
FB15384	333
FB15394	287
FB15401	301
FB15402	279
FB15438	275
FB15453	338
FB15458	287
FB15459	286
FB15460	288
FB15461	287
FB15462	287
FB15463	287
FB15466	300
FB15482	320
FB15483	305
FB15487	304
FB15489	327
FB15491	347
FB15509	216
FB15532	277
FB15544	220

Product Code	Page
FB15550	1220
FB15573	291
FB15576	306
FB15591	278
FB15601	280
FB15606	311
FB15609	295
FB15610	280
FB15612	220
FB15629	340
FB15647	216
FB15657	296
FB15664	355
FB15665	305
FB15666	336
FB15675	358
FB15676	291
FB15685	355
FB15722	344
FB15724	344
FB15755	290
FB15760	340
FB15761	332
FB15765	340
FB15766	340
FB15768	339
FB15771	300
FB15773	356
FB15804	215
FB15824	294
FB15843	300
FB15849	1250
FB15856	220
FB15917	306
FB15921	278
FB15937	322
FB15939	301
FB15942	297
FB15944	311
FB15963	285
FB15994	295
FB16015	346
FB16059	271
FB16077	284
FB16081	275
FB16082	275
FB16089	285
FB16090	285
FB16091	291
FB16101	217
FB16104	292
FB16110	340
FB16114	337
FB16115	358
FB16132	333

Product Code	Page
FB16133	349
FB16134	349
FB16138	336
FB16139	338
FB16141	337
FB16149	351
FC00121	430
FC00155	435
FC00158	455
FC00209	414
FC00220	456
FC00672	396
FC00924	430
FC01712	465
FC01718	449
FC01752	397
FC01775	464
FC01778	461
FC02224	384
FC02229	426
FC02319	454
FC02433	394
FC02597	426
FC02703	458
FC02705	427
FC02706	379
FC02708	457
FC02708	457
FC02845	424
FC02849	395
FC02855	450
FC03027	439
FC03079	394
FC03165	453
FC03348	422
FC03429	415
FC03435	439
FC03449	452
FC03478	455
FC03574	406
FC03596	426
FC03636	422
FC03647	426
FC03733	376
FC03751	465
FC03781	470
FC03857	425
FC03962	454
FC03975	413
FC04033	385
FC04059	414
FC04150	454
FC04271	457
FC04687	378
FC04691	399

Product Code Index

Product Code	Page
FC04742	456
FC05385	449
FC05398	448
FC05475	421
FC05498	397
FC05634	424
FC05787	438
FC05818	420
FC05961	440
FC05970	409
FC06065	421
FC06225	429
FC06230	398
FC06299	399
FC06405	375
FC06406	407
FC06554	434
FC07001	441
FC07005	410
FC07007	395
FC07059	409
FC07076	453
FC07077	380
FC07078	458
FC07101	408
FC07102	464
FC07107	440
FC07109	415
FC07135	454
FC07270	414
FC07295	418
FC07721	377
FC07733	438
FC07734	443
FC07735	444
FC07737	452
FC07908	455
FC07915	434
FC07940	421
FC07975	378
FC07977	437
FC07980	456
FC07981	462
FC08150	407
FC08199	419
FC08276	384
FC08277	385
FC08280	422
FC08281	432
FC08307	411
FC08313	437
FC08629	412
FC08630	412
FC09024	441
FC09202	417
FC09245	393
FC09276	455
FC09314	397
FC09321	450
FC09375	397
FC09376	464
FC09377	464
FC09379	459
FC09440	423
FC09460	392
FC09468	430
FC09469	433
FC09476	455
FC09483	449
FC09540	412
FC09541	425
FC09542	421
FC09543	423
FC09544	414
FC09545	421
FC09547	421
FC09548	424
FC09549	439
FC09550	440
FC09567	434
FC09606	438
FC09616	441
FC09747	455
FC09794	373
FC09796	397
FC09818	376
FC09851	470
FC09853	455
FC09890	423
FC09895	418
FC09915	378
FC09930	382
FC09986	466
FC10033	389
FC10038	376
FC10229	454
FC10262	407
FC10263	408
FC10264	409
FC10266	414
FC10267	430
FC10338	438
FC10339	438
FC10340	438
FC10365	413
FC10407	419
FC10501	383
FC10502	396
FC10506	422
FC10507	429
FC10508	441
FC10509	459
FC10510	465
FC10511	466
FC10535	411
FC10557	455
FC10583	383
FC10589	457
FC10590	435
FC10607	439
FC10628	411
FC10630	411
FC10647	426
FC10648	445
FC10661	430
FC10678	398
FC10704	447
FC10715	455
FC10717	408
FC10718	456
FC10719	452
FC10726	395
FC10736	386
FC10737	421
FC10740	375
FC10746	374
FC10750	413
FC10753	464
FC10757	432
FC10778	421
FC10784	434
FC10810	386
FC10902	452
FC11035	437
FC11040	436
FC11047	443
FC11060	452
FC11071	396
FC11082	466
FC11092	458
FC11101	413
FC11102	413
FC11148	431
FC11153	432
FC11182	422
FC11191	423
FC11226	436
FC11231	418
FC11235	448
FC11252	439
FC11263	419
FC11266	454
FC11284	442
FC11286	415
FC11288	470
FC11289	424
FC11298	446
FC11300	386
FC11313	452
FC11314	459
FC11315	465
FC11346	386
FC11379	381
FC11380	381
FC11381	383
FC11382	429
FC11383	393
FC11485	430
FC11489	397
FC11490	435
FC11557	466
FC11573	412
FC11729	385
FC11732	446
FC11771	395
FC11778	375
FC11779	375
FC11805	425
FC11893	435
FC11894	435
FC11903	406
FC11923	467
FC11928	440
FC11932	410
FC11933	424
FC11938	424
FC11957	436
FC11958	436
FC11981	452
FC12024	408
FC12032	414
FC12050	423
FC12052	419
FC12072	465
FC12084	425
FC12087	430
FC12088	409
FC12097	466
FC12101	397
FC12112	426
FC12120	431
FC12121	411
FC12122	412
FC12145	411
FC12146	396
FC12147	442
FC12149	465
FC12152	465
FC12184	409
FC12196	441

Product Code Index

Product Code	Page
FC12436	437
FC12441	410
FC12478	410
FC12512	432
FC12513	452
FC12682	409
FC12799	435
FC13136	435
FC13320	389
FC13398	432
FC13399	432
FC13401	382
FC13402	440
FC13680	395
FC13689	436
FC13827	381
FC13989	408
FC13994	463
FC14005	445
FC14186	441
FC14616	430
FC14803	449
FC15072	436
FC15197	394
FC15208	467
FC15213	420
FC15239	464
FC15252	425
FC15261	420
FC15270	424
FC15277	463
FC15291	384
FC15307	434
FC15350	407
FC15381	439
FC15382	427
FC15408	408
FC15415	422
FC15426	395
FC15427	453
FC15448	432
FC15450	376
FC15451	446
FC15470	426
FC15484	407
FC15534	380
FC15590	423
FC15595	377
FC15602	429
FC15660	379
FC15667	443
FC15680	434
FC15683	411
FC15684	411
FC15690	442
FC15691	444
FC15730	459
FC15749	414
FC15764	435
FC15772	464
FC15780	448
FC15782	448
FC15786	448
FC15789	443
FC15792	443
FC15811	389
FC15812	408
FC15823	460
FC15825	460
FC15833	380
FC15834	933
FC15904	436
FC15950	445
FC15954	386
FC15977	382
FC16005	422
FC16011	454
FC16013	410
FC16020	467
FC16021	467
FC16034	465
FC16073	458
FC16074	418
FC16095	394
FC16096	392
FC16098	418
FC16130	395
FD00047	615
FD00098	579
FD00160	620
FD00177	587
FD00196	645
FD00206	652
FD00343	648
FD00448	590
FD00484	564
FD00540	621
FD00549	568
FD00654	644
FD00697	635
FD00747	621
FD00787	585
FD00939	578
FD00961	611
FD00992	639
FD00997	634
FD01178	580
FD01295	479
FD01339	479
FD01429	594
FD01517	654
FD01714	555
FD01956	649
FD02067	673
FD02073	621
FD02100	567
FD02323	621
FD02370	657
FD02504	645
FD02560	579
FD02625	642
FD02693	638
FD02782	577
FD02958	561
FD03008	482
FD03175	643
FD03352	577
FD03374	641
FD03383	590
FD03415	631
FD03436	590
FD03441	607
FD03443	643
FD03486	634
FD03598	605
FD03715	643
FD03725	613
FD03750	577
FD03847	638
FD03978	564
FD03980	645
FD03982	647
FD03983	617
FD03986	603
FD04039	613
FD04049	579
FD04050	567
FD04053	633
FD04153	593
FD04336	585
FD04476	647
FD04487	612
FD04709	639
FD04959	580
FD05034	607
FD05298	590
FD05300	631
FD05355	617
FD05508	593
FD05633	651
FD05695	608
FD05794	583
FD05800	638
FD05801	656
FD05827	591
FD05829	636
FD06012	583
FD06055	604
FD06170	648
FD06211	582
FD06223	577
FD06228	636
FD06252	644
FD06270	589
FD06271	583
FD06273	653
FD06276	589
FD06278	644
FD06288	647
FD06844	645
FD07041	657
FD07063	479
FD07083	656
FD07097	568
FD07098	479
FD07106	583
FD07108	588
FD07110	571
FD07160	580
FD07161	656
FD07366	651
FD07632	653
FD07750	616
FD07751	617
FD07755	641
FD08002	637
FD08003	648
FD08100	641
FD08147	579
FD08192	621
FD08201	631
FD08229	647
FD08251	640
FD08252	649
FD08253	591
FD08255	620
FD08308	477
FD08350	474
FD08412	616
FD08566	578
FD09249	477
FD09328	477
FD09371	653
FD09485	613
FD09521	567
FD09560	590
FD09664	588
FD09665	588
FD09666	587
FD09667	585

Product Code Index

Product Code	Page
FD09668	587
FD09669	587
FD09670	586
FD09671	589
FD09672	591
FD09687	579
FD09689	579
FD09690	580
FD09691	583
FD09693	583
FD09743	568
FD09777	639
FD09791	588
FD09795	566
FD09814	607
FD09879	616
FD09962	577
FD10002	621
FD10005	470
FD10011	642
FD10023	637
FD10032	546
FD10068	638
FD10072	640
FD10073	641
FD10086	643
FD10087	643
FD10092	652
FD10108	606
FD10109	605
FD10226	609
FD10233	646
FD10236	571
FD10238	658
FD10249	640
FD10258	634
FD10269	584
FD10271	603
FD10295	650
FD10297	652
FD10512	569
FD10521	605
FD10523	633
FD10524	634
FD10525	635
FD10528	646
FD10529	652
FD10530	653
FD10531	654
FD10576	639
FD10597	637
FD10611	606
FD10617	635
FD10620	642
FD10627	606

Product Code	Page
FD10631	582
FD10633	632
FD10635	620
FD10645	632
FD10646	482
FD10653	650
FD10658	567
FD10668	589
FD10677	568
FD10706	580
FD10725	578
FD10730	652
FD10738	554
FD10747	619
FD10751	649
FD10761	633
FD10770	591
FD10776	554
FD10777	620
FD10790	633
FD10806	472
FD10817	671
FD10821	472
FD10835	635
FD10856	609
FD10857	563
FD10859	645
FD10896	616
FD10898	636
FD11023	655
FD11024	655
FD11034	564
FD11049	616
FD11051	612
FD11052	612
FD11055	653
FD11074	582
FD11098	608
FD11107	581
FD11124	578
FD11127	605
FD11132	586
FD11144	577
FD11147	586
FD11152	594
FD11159	612
FD11165	592
FD11170	612
FD11176	577
FD11195	654
FD11198	608
FD11220	651
FD11255	472
FD11259	657
FD11261	566

Product Code	Page
FD11269	586
FD11316	471
FD11317	472
FD11319	566
FD11320	583
FD11321	589
FD11322	590
FD11323	605
FD11324	618
FD11325	618
FD11326	617
FD11327	619
FD11328	620
FD11329	478
FD11337	646
FD11338	649
FD11339	650
FD11342	653
FD11343	654
FD11344	654
FD11353	656
FD11384	481
FD11385	565
FD11386	604
FD11387	614
FD11388	637
FD11534	608
FD11549	587
FD11552	640
FD11595	585
FD11670	611
FD11737	474
FD11770	647
FD11787	619
FD11788	643
FD11791	615
FD11796	621
FD11807	641
FD11808	578
FD11823	587
FD11827	564
FD11829	580
FD11902	566
FD11914	578
FD11921	585
FD11922	646
FD11927	592
FD11935	635
FD11946	616
FD11985	569
FD11988	554
FD11997	554
FD11998	578
FD12000	632
FD12003	582

Product Code	Page
FD12006	615
FD12027	586
FD12030	590
FD12036	565
FD12042	649
FD12046	581
FD12054	644
FD12082	644
FD12085	618
FD12096	634
FD12124	646
FD12126	588
FD12127	591
FD12133	606
FD12137	606
FD12154	605
FD12157	589
FD12162	645
FD12170	609
FD12172	609
FD12177	581
FD12203	657
FD12248	578
FD12290	614
FD12590	633
FD12591	633
FD12781	481
FD13236	607
FD13807	479
FD13808	671
FD13829	617
FD13832	585
FD13833	656
FD13961	620
FD13990	644
FD14155	659
FD14260	605
FD14263	576
FD14274	587
FD14322	571
FD14566	647
FD14712	653
FD14886	620
FD14991	609
FD15032	604
FD15036	712
FD15041	608
FD15154	582
FD15195	651
FD15246	608
FD15247	589
FD15251	635
FD15254	633
FD15257	479
FD15285	654

Product Code Index

Product Code	Page
FD15286	654
FD15290	580
FD15299	581
FD15311	615
FD15312	632
FD15313	577
FD15316	643
FD15325	579
FD15343	585
FD15359	654
FD15365	648
FD15376	579
FD15377	674
FD15396	636
FD15404	640
FD15444	553
FD15446	557
FD15467	657
FD15468	648
FD15473	593
FD15495	617
FD15498	592
FD15507	672
FD15512	651
FD15528	604
FD15529	604
FD15538	642
FD15548	604
FD15549	603
FD15562	552
FD15577	556
FD15587	486
FD15596	636
FD15635	619
FD15636	674
FD15638	592
FD15639	588
FD15640	554
FD15679	564
FD15688	633
FD15692	674
FD15737	591
FD15853	647
FD15885	651
FD15886	650
FD15909	646
FD15920	606
FD15943	472
FD15958	479
FD15959	619
FD15960	645
FD16001	607
FD16010	607
FD16017	588
FD16035	657
FD16042	591
FD16054	593
FD16060	606
FD16061	605
FD16062	647
FD16063	576
FD16064	576
FD16078	634
FD16083	607
FD16094	636
FD16113	582
FD16119	609
FD16150	580
FD16153	652
FD16181	568
FD16183	579
FE00980	686
FE01212	700
FE01245	699
FE01975	699
FE02350	701
FE03363	693
FE03370	678
FE03828	700
FE03990	678
FE03991	692
FE04090	699
FE04091	685
FE04409	676
FE05855	700
FE06179	706
FE07080	686
FE07103	686
FE07766	684
FE07768	699
FE07910	705
FE08004	683
FE08005	687
FE08007	697
FE08008	700
FE08009	709
FE08364	687
FE09069	698
FE09849	689
FE09940	712
FE09969	675
FE09970	677
FE09989	693
FE09990	688
FE10004	694
FE10054	695
FE10056	702
FE10059	686
FE10069	700
FE10075	695
FE10239	706
FE10246	706
FE10270	697
FE10536	686
FE10537	684
FE10538	684
FE10540	688
FE10541	688
FE10542	688
FE10543	689
FE10544	691
FE10608	710
FE10765	699
FE10803	680
FE10804	680
FE10858	689
FE10880	682
FE10883	699
FE11061	686
FE11075	701
FE11099	687
FE11103	697
FE11155	699
FE11166	695
FE11175	697
FE11189	701
FE11248	700
FE11390	700
FE11391	701
FE11392	709
FE11393	699
FE11556	696
FE11558	691
FE11568	675
FE11596	702
FE11781	691
FE11836	705
FE11838	692
FE12045	695
FE12049	688
FE12078	685
FE12079	685
FE12092	702
FE12148	698
FE12158	701
FE12188	695
FE12198	702
FE12199	698
FE12202	702
FE12472	710
FE12473	710
FE12474	709
FE12475	709
FE12477	709
FE12511	691
FE13371	701
FE13804	675
FE13810	688
FE14023	705
FE14782	679
FE15194	676
FE15428	679
FE15503	676
FE15526	682
FE15634	695
FE15637	691
FE15659	697
FE15815	698
FE15829	698
FE15870	701
FE15899	692
FE15969	675
FE15973	684
FE16052	679
FE16065	691
FE16070	694
FE16125	686
FF00132	723
FF00182	716
FF00409	728
FF00435	719
FF00488	746
FF01460	727
FF01658	725
FF01915	746
FF02403	734
FF02813	721
FF03381	728
FF03430	732
FF03542	746
FF03625	747
FF04414	718
FF04956	722
FF05372	730
FF05796	718
FF05946	718
FF06001	732
FF06959	723
FF06981	725
FF07092	737
FF07192	737
FF07771	716
FF07776	728
FF07779	731
FF08188	729
FF08230	723
FF08245	716
FF09317	735
FF09633	718
FF09880	715

Product Code Index

Product Code	Page
FF09998	724
FF10043	721
FF10217	737
FF10218	746
FF10219	735
FF10228	725
FF10251	726
FF10306	719
FF10357	723
FF10548	726
FF10549	728
FF10582	724
FF10618	729
FF10663	732
FF10664	734
FF10665	731
FF10687	724
FF10688	720
FF10814	714
FF11106	735
FF11112	729
FF11133	719
FF11308	715
FF11394	723
FF11395	719
FF11396	735
FF11397	735
FF11398	736
FF11437	733
FF11535	724
FF11567	719
FF11897	726
FF11899	724
FF11940	726
FF11950	735
FF11954	717
FF11995	747
FF12013	725
FF12091	725
FF12143	720
FF12155	727
FF12163	728
FF12166	726
FF12167	727
FF12359	719
FF12404	745
FF13563	728
FF13812	725
FF13823	728
FF13835	746
FF13987	727
FF13992	722
FF14224	726
FF14262	722
FF14520	714
FF14546	720
FF15236	722
FF15293	721
FF15422	724
FF15517	734
FF15570	727
FF15645	719
FF15770	716
FF15776	732
FF15777	733
FF15778	734
FF15779	731
FF15783	732
FF15787	731
FF15790	731
FF15798	728
FF15867	733
FF15871	733
FF15873	732
FF15874	732
FF15875	732
FF15876	732
FF15877	734
FF15878	734
FF15879	731
FF15880	734
FF15881	732
FF15882	732
FF15924	726
FF15932	728
FF15948	725
FF16018	714
FF16050	745
FF16079	733
FG01954	763
FG02552	795
FG02717	798
FG02963	802
FG03049	795
FG04103	764
FG04206	764
FG08665	773
FG09296	802
FG09301	800
FG09324	768
FG09390	802
FG09642	803
FG09960	799
FG09961	767
FG09971	802
FG10334	769
FG10335	769
FG10640	796
FG10816	766
FG11042	790
FG11067	797
FG11111	798
FG11290	795
FG11354	795
FG11399	796
FG11482	805
FG11942	763
FG12041	796
FG12044	797
FG12676	795
FG13740	769
FG14552	798
FG14622	795
FG15494	799
FG15505	793
FG15559	790
FG15586	798
FG15701	760
FG15800	769
FG15892	787
FG16022	795
FG16058	796
FH00268	843
FH00442	826
FH00454	841
FH00596	835
FH02087	825
FH02165	847
FH02253	828
FH02538	839
FH02556	825
FH02681	823
FH02685	826
FH02732	822
FH02879	822
FH02949	849
FH03726	817
FH04156	848
FH05256	836
FH05264	833
FH05393	843
FH05522	844
FH05792	848
FH05852	822
FH05951	817
FH06024	829
FH06201	844
FH06259	839
FH07082	818
FH07086	839
FH07095	808
FH07113	837
FH07578	830
FH07788	824
FH07792	832
FH07794	831
FH07796	843
FH08015	814
FH08016	818
FH08017	833
FH08220	829
FH08495	829
FH08977	808
FH09243	808
FH09373	833
FH09413	821
FH09556	832
FH09568	827
FH09583	825
FH09609	848
FH09735	848
FH09745	834
FH09746	848
FH09749	823
FH09750	837
FH09751	834
FH09764	819
FH09765	820
FH09766	821
FH09767	822
FH09768	824
FH09889	835
FH10136	830
FH10189	848
FH10190	849
FH10191	849
FH10214	841
FH10224	840
FH10241	834
FH10272	847
FH10346	848
FH10347	817
FH10359	831
FH10452	830
FH10526	825
FH10555	823
FH10709	842
FH10710	832
FH10720	837
FH10721	840
FH10760	835
FH10833	820
FH10853	836
FH10867	819
FH10998	820
FH11114	834
FH11115	834
FH11221	841
FH11264	825
FH11265	827

Product Code Index

Product Code	Page
FH11348	849
FH11488	830
FH11592	293
FH11593	1405
FH11727	825
FH11821	835
FH11848	824
FH11917	849
FH11941	814
FH11987	843
FH11999	840
FH12026	845
FH12029	844
FH12040	845
FH12047	844
FH12089	837
FH12132	844
FH12160	844
FH12200	847
FH12521	835
FH13802	836
FH13831	818
FH14135	824
FH14370	841
FH14504	814
FH14518	826
FH14549	835
FH14594	825
FH15040	832
FH15202	844
FH15209	812
FH15210	812
FH15358	814
FH15361	826
FH15398	835
FH15419	831
FH15429	837
FH15475	840
FH15476	820
FH15480	836
FH15485	840
FH15560	809
FH15565	821
FH15578	821
FH15593	840
FH15607	823
FH15643	817
FH15651	819
FH15658	821
FH15662	820
FH15670	808
FH15671	808
FH15673	821
FH15686	819
FH15693	821
FH15744	835
FH15746	828
FH15828	819
FH15931	835
FH15933	841
FH15938	839
FH15941	830
FH15974	820
FH15975	808
FH16009	826
FH16057	826
FH16093	817
FH16112	841
FH16135	845
FH16174	837
FI00120	854
FI00326	852
FI01236	885
FI01311	855
FI01415	856
FI01419	885
FI01478	883
FI01963	868
FI01995	855
FI02575	853
FI02670	853
FI02692	865
FI02853	856
FI05489	854
FI05903	856
FI06999	869
FI07166	878
FI07232	872
FI07235	870
FI07623	865
FI07798	855
FI08021	862
FI08022	863
FI08026	887
FI08513	852
FI09251	856
FI09252	886
FI09261	871
FI09262	871
FI09263	871
FI09264	868
FI09342	853
FI09585	867
FI09910	884
FI09911	884
FI09913	874
FI09931	854
FI09932	854
FI09933	853
FI09972	854
FI10401	870
FI10558	855
FI10570	887
FI10591	855
FI10731	858
FI10763	862
FI10812	852
FI10813	852
FI10828	866
FI10879	862
FI11079	867
FI11118	874
FI11149	855
FI11183	873
FI11279	867
FI11357	858
FI11400	861
FI11401	867
FI11402	871
FI11530	853
FI11545	856
FI11566	874
FI11973	885
FI12043	856
FI12110	866
FI12159	868
FI12173	863
FI12178	862
FI12183	860
FI12662	864
FI12675	872
FI13400	865
FI13589	865
FI13806	884
FI13820	868
FI13825	861
FI14200	861
FI15206	862
FI15226	887
FI15269	862
FI15351	865
FI15352	853
FI15353	302
FI15848	849
FI15966	863
FI16033	853
FI16109	865
FK01303	891
FK06267	891
FK08973	888
FK09820	890
FK10036	888
FK10316	891
FK11349	889
FK15499	890
FK15500	890
FL00461	909
FL02351	901
FL02733	912
FL03759	913
FL03963	903
FL04275	892
FL05875	912
FL06675	912
FL08607	911
FL08608	911
FL08609	912
FL09899	901
FL09973	907
FL10769	914
FL10800	909
FL12010	914
FL12022	913
FL12433	901
FL12677	902
FL15266	913
FL15322	305
FL15912	913
FL16175	892
FM00020	935
FM00029	1040
FM00076	944
FM00109	940
FM00145	947
FM00153	945
FM00167	945
FM00213	1040
FM00310	935
FM00412	940
FM01654	1010
FM01739	1027
FM01962	1086
FM02018	1028
FM02072	981
FM02557	1021
FM02714	944
FM02768	1017
FM02822	939
FM02961	937
FM03060	1017
FM03062	1047
FM03091	945
FM03949	935
FM04338	919
FM04738	1023
FM04916	1077
FM05072	939
FM05319	946
FM05395	964
FM05563	916

Product Code Index

Product Code	Page
FM05692	934
FM06178	945
FM06268	1038
FM06579	966
FM07066	936
FM07068	946
FM07088	937
FM07089	1081
FM07157	1016
FM07158	1024
FM07810	936
FM07820	1025
FM07823	1036
FM07825	990
FM07916	990
FM08029	973
FM08035	992
FM08038	1036
FM08040	1048
FM08041	1077
FM08042	1078
FM08043	1078
FM08044	1079
FM08045	1080
FM08046	1080
FM08189	945
FM08190	945
FM08197	937
FM08242	964
FM08453	1029
FM08917	1039
FM09029	1040
FM09060	1086
FM09520	1039
FM09558	1008
FM09694	947
FM09695	945
FM09696	1040
FM09709	1006
FM09710	916
FM09712	974
FM09713	1028
FM09717	1017
FM09729	1077
FM09773	1040
FM09963	917
FM09964	917
FM09965	916
FM09974	1082
FM09991	1046
FM10042	965
FM10051	1047
FM10058	944
FM10065	934
FM10148	973
FM10149	974
FM10150	974
FM10151	974
FM10153	976
FM10184	940
FM10220	954
FM10223	1032
FM10245	944
FM10248	990
FM10256	1033
FM10273	1026
FM10293	988
FM10294	988
FM10331	1037
FM10554	1078
FM10588	965
FM10610	1008
FM10672	986
FM10683	977
FM10684	1027
FM10686	1035
FM10722	1038
FM10724	1033
FM10732	943
FM10734	1031
FM10735	944
FM10739	1088
FM10771	1038
FM10774	938
FM10805	1086
FM10846	977
FM10868	939
FM10873	939
FM10892	1031
FM10897	1018
FM11037	990
FM11053	1039
FM11057	1081
FM11058	1037
FM11062	1042
FM11065	981
FM11072	946
FM11086	1026
FM11121	943
FM11130	1017
FM11134	1048
FM11154	1048
FM11156	1087
FM11158	1020
FM11178	1085
FM11179	946
FM11203	981
FM11227	989
FM11242	1027
FM11244	1016
FM11258	934
FM11267	978
FM11403	1007
FM11404	1040
FM11405	1045
FM11406	1045
FM11436	1039
FM11476	1060
FM11493	938
FM11562	966
FM11569	139
FM11716	1029
FM11726	939
FM11772	981
FM11773	981
FM11780	988
FM11783	1017
FM11789	1037
FM11798	1037
FM11806	1042
FM11813	1027
FM11816	1029
FM11842	1004
FM11891	1039
FM11934	966
FM11939	946
FM11943	1038
FM11944	937
FM11948	990
FM11974	1035
FM11977	946
FM11989	1085
FM12012	1045
FM12035	1017
FM12048	1047
FM12053	944
FM12064	1047
FM12067	1037
FM12073	1035
FM12075	937
FM12076	1024
FM12077	935
FM12093	1047
FM12094	965
FM12098	1039
FM12099	423
FM12100	1028
FM12108	1081
FM12139	989
FM12141	1033
FM12142	990
FM12161	1008
FM12175	965
FM12444	938
FM12480	986
FM12516	945
FM12517	981
FM12525	940
FM12671	980
FM12679	1004
FM12765	965
FM13141	965
FM13206	1037
FM13494	933
FM13606	1010
FM13611	1038
FM13614	939
FM13683	964
FM13813	1086
FM13817	1086
FM13824	1042
FM14250	1021
FM14255	1021
FM14516	1030
FM14523	1037
FM14587	1039
FM14877	1036
FM15173	1016
FM15228	964
FM15237	1037
FM15245	980
FM15264	986
FM15268	1016
FM15284	946
FM15319	1004
FM15328	935
FM15424	1059
FM15437	939
FM15455	1073
FM15486	1027
FM15488	1045
FM15492	1038
FM15496	947
FM15516	933
FM15520	916
FM15533	933
FM15569	965
FM15600	1033
FM15720	1028
FM15721	1028
FM15738	978
FM15742	1037
FM15781	1088
FM15784	1014
FM15796	1026
FM15827	946
FM15841	941
FM15846	949
FM15851	1250
FM15852	1250

Product Code Index

Product Code	Page
FM15894	946
FM15935	1025
FM15957	986
FM16012	1082
FM16046	1036
FM16069	1007
FM16092	1016
FM16100	1020
FM16111	1038
FM16120	1046
FM16122	1045
FM16176	1086
FM16185	980
FN00094	1128
FN00226	1151
FN00228	1096
FN00418	1137
FN00532	1137
FN00567	1093
FN00583	1113
FN01176	1101
FN01518	1105
FN01519	1132
FN02194	1092
FN02203	1112
FN03213	1153
FN03395	1095
FN03475	1093
FN03992	1110
FN05257	1112
FN05479	1113
FN06464	1137
FN06988	1109
FN07274	1136
FN07454	1099
FN08328	1092
FN09063	1099
FN09065	1113
FN09067	1152
FN09068	1156
FN09246	1156
FN09564	1103
FN09891	1097
FN09920	1150
FN09921	1153
FN09922	1152
FN10009	1156
FN10222	1109
FN10225	1092
FN10231	1122
FN10244	1110
FN10268	1151
FN10619	1155
FN10659	1097
FN10660	1151
FN10685	1112
FN10727	1109
FN10764	1092
FN10831	1109
FN10874	1095
FN10888	1153
FN10900	1110
FN11091	1093
FN11184	1095
FN11350	1157
FN11355	1152
FN11409	1109
FN11496	1102
FN11662	1107
FN11712	1108
FN11774	1113
FN11792	1113
FN11810	1109
FN11824	1110
FN11881	1093
FN11907	1110
FN11912	303
FN11949	1151
FN12019	1154
FN12063	1150
FN12330	1153
FN12519	1151
FN13308	1152
FN13815	976
FN14560	1126
FN14791	1096
FN14879	1113
FN15186	303
FN15217	1152
FN15227	1109
FN15244	1091
FN15275	1151
FN15364	1140
FN15367	1138
FN15506	1138
FN15510	1099
FN15581	1151
FN15588	1113
FN15605	1126
FN15763	1151
FN15821	1153
FN15866	1151
FN15906	1106
FN15945	1155
FN16041	1104
FN16080	1113
FN16165	1150
FN16182	1105
FO01439	1165
FO02496	1161
FO03346	1159
FO03643	1171
FO03935	1166
FO07064	1160
FO08047	1170
FO09522	1169
FO09975	1170
FO10643	1170
FO10744	1160
FO11410	1158
FO11411	1159
FO11412	1168
FO11439	1170
FO11440	1170
FO11675	1158
FO11715	1171
FO11799	1173
FO12113	1171
FO15283	1171
FO15400	1172
FO15481	1172
FO15972	1170
FO16173	1169
FO16180	1169
FP00165	1192
FP00527	1197
FP00936	1197
FP00995	1197
FP01041	1221
FP01239	1224
FP02239	1223
FP02577	1207
FP02645	1206
FP02713	1211
FP02868	1207
FP02880	1220
FP03926	1198
FP04154	1207
FP04247	1210
FP05386	1209
FP05680	1192
FP05874	1221
FP06272	1175
FP06360	1229
FP06961	1202
FP07002	1182
FP07024	1213
FP07081	1208
FP07099	1193
FP07112	1199
FP07114	1228
FP07116	1204
FP07495	1189
FP08051	1201
FP08052	1215
FP08053	1216
FP08054	1216
FP08055	1217
FP08224	1194
FP08578	1174
FP08624	1196
FP09217	1227
FP09218	1224
FP09219	1226
FP09281	1217
FP09310	1227
FP09386	1221
FP09498	1225
FP09523	1210
FP09557	1206
FP09654	1210
FP09656	1207
FP09657	1206
FP09658	1205
FP09661	1228
FP09677	1175
FP09822	1225
FP09888	1222
FP09976	1174
FP09977	1174
FP09978	1222
FP09992	1227
FP10060	1229
FP10232	1187
FP10234	1182
FP10242	1196
FP10342	1213
FP10343	1196
FP10580	1228
FP10584	1228
FP10595	1202
FP10606	1174
FP10637	1173
FP10641	1181
FP10723	1187
FP10759	1222
FP10815	1210
FP10878	1210
FP10908	1209
FP11022	1224
FP11041	1226
FP11108	1224
FP11126	1188
FP11135	1194
FP11136	1225
FP11151	1221
FP11180	1228
FP11204	1186
FP11234	1202
FP11273	1216

Product Code Index

Product Code	Page
FP11278	1209
FP11287	1224
FP11413	1187
FP11414	1222
FP11415	1226
FP11416	1228
FP11478	1223
FP11479	1223
FP11769	1203
FP11793	1198
FP11803	1223
FP11811	1207
FP11828	1225
FP11839	1201
FP12066	1223
FP12071	1221
FP12083	1227
FP12095	1227
FP12257	1196
FP12341	1203
FP12342	1203
FP12343	1208
FP12672	1190
FP12673	1190
FP12674	1211
FP12865	1221
FP13309	564
FP13608	1204
FP13778	1208
FP13816	1207
FP13818	1207
FP13942	1194
FP14264	1208
FP14268	1181
FP14501	1216
FP14502	1185
FP14711	1204
FP14985	1209
FP15184	1203
FP15212	1224
FP15238	1221
FP15273	1218
FP15274	1206
FP15326	1207
FP15327	1204
FP15403	1205
FP15418	1229
FP15441	1182
FP15443	1218
FP15447	1211
FP15511	1208
FP15513	1181
FP15522	1223
FP15563	1206
FP15564	1187
FP15579	1220
FP15649	1206
FP15650	1220
FP15663	1220
FP15668	1220
FP15669	1220
FP15674	1185
FP15677	1192
FP15694	1206
FP15726	1213
FP15759	1198
FP15788	1190
FP15794	1223
FP15826	1173
FP15840	1227
FP15854	1216
FP15855	1221
FP15907	1207
FP15914	1174
FP15956	1182
FP16045	1223
FP16068	1196
FP16075	1185
FP16086	1205
FP16108	1209
FP16117	1188
FP16118	1186
FP16123	1198
FP16124	1186
FP16194	1204
FQ02486	1229
FQ02772	1233
FQ03590	1229
FQ03755	1232
FQ03985	1232
FQ06033	1233
FQ06042	1231
FQ06935	1231
FQ06985	1233
FQ08337	1233
FQ09652	1232
FQ10003	1231
FQ10729	1232
FQ11972	1232
FQ13821	1231
FQ15378	1232
FQ15582	1231
FQ15831	1232
FQ15911	1231
FR02310	1249
FR08651	1238
FR09412	1239
FR09427	1250
FR09862	1239
FR09934	1238
FR10656	1249
FR11351	1248
FR11417	1242
FR11967	1237
FR11993	1240
FR12021	1238
FR15395	1249
FR15397	1248
FR15445	1237
FR15743	1244
FR15845	1248
FR15908	1238
FR15930	1233
FR16116	1238
FS01249	1264
FS03677	1252
FS06909	1257
FS09244	1262
FS09345	1277
FS09346	296
FS09426	1253
FS09783	1254
FS09798	1268
FS09813	1268
FS09825	1264
FS09868	1277
FS09881	1255
FS09999	1265
FS10807	1266
FS10808	1266
FS10819	1261
FS10820	1261
FS10822	1278
FS10848	1265
FS10907	1265
FS11030	1264
FS11050	1270
FS11087	1265
FS11206	1265
FS11209	1254
FS11215	1268
FS11274	1256
FS11275	1256
FS11305	1256
FS11418	1261
FS11419	1277
FS11426	1265
FS11794	1264
FS11802	1265
FS11885	1268
FS12105	1269
FS12338	1263
FS12670	1262
FS12894	1270
FS12899	1262
FS14761	1270
FS14831	1269
FS15204	1254
FS15383	1276
FS15421	1268
FS15452	1262
FS15501	1266
FS15592	1253
FS15608	1264
FS15791	1269
FS15836	1268
FS15952	1263
FS15979	1277
FS16023	1256
FS16102	1263
FT00038	1346
FT00059	1327
FT00267	1394
FT00298	1390
FT00342	1335
FT00361	1331
FT00547	1333
FT00554	1326
FT00584	1332
FT00586	1375
FT01430	1341
FT01538	1345
FT01910	1394
FT02445	1405
FT02604	1347
FT02696	1332
FT02715	1355
FT02783	1345
FT03085	1395
FT03495	1349
FT03670	1281
FT03925	1331
FT04140	1326
FT04162	1396
FT04194	1280
FT04269	1334
FT04400	1335
FT04402	1335
FT04562	1327
FT05302	1355
FT05741	1396
FT06177	1344
FT06255	1332
FT06260	1352
FT06261	1344
FT06292	1328
FT06582	1334
FT06898	1340
FT06957	1355
FT07096	1281

Product Code Index

Product Code	Page
FT07115	1324
FT07117	1336
FT07140	1406
FT07526	1334
FT07883	1324
FT07886	1375
FT07920	1395
FT07976	1347
FT08061	1404
FT08081	1401
FT08164	1370
FT08196	1347
FT08359	1403
FT08594	1391
FT08749	1394
FT08803	1336
FT08811	1348
FT09075	1408
FT09337	1334
FT09381	1283
FT09489	1280
FT09553	1396
FT09554	1403
FT09555	1408
FT09614	1335
FT09618	1393
FT09644	1335
FT09711	1335
FT09858	1352
FT09979	1280
FT10070	1403
FT10071	1404
FT10130	1329
FT10240	1394
FT10252	1346
FT10253	1346
FT10307	1402
FT10547	1333
FT10552	1331
FT10575	1375
FT10622	1400
FT10629	1395
FT10650	1398
FT10681	1404
FT10707	1326
FT10714	1396
FT10752	1334
FT10768	1340
FT10809	1282
FT10818	1353
FT10845	1404
FT10887	1408
FT10893	1333
FT11033	1334
FT11059	1333
FT11076	1395
FT11090	1405
FT11110	1394
FT11116	1395
FT11119	1328
FT11157	1390
FT11162	1340
FT11168	1397
FT11172	1401
FT11192	1402
FT11240	1406
FT11272	1403
FT11304	1400
FT11312	1409
FT11420	1389
FT11435	1327
FT11451	1354
FT11561	1306
FT11570	1405
FT11647	1332
FT11648	1332
FT11649	1333
FT11714	1324
FT11735	1342
FT11795	1346
FT11797	1345
FT11800	1346
FT11804	1390
FT11818	1346
FT11830	1394
FT11831	1341
FT11837	1345
FT11929	1396
FT11930	1397
FT11936	1391
FT11966	1358
FT11983	1327
FT11984	1327
FT11986	1328
FT12004	902
FT12017	1328
FT12018	1328
FT12034	1398
FT12061	1346
FT12062	1349
FT12068	1394
FT12104	1324
FT12125	1374
FT12138	1395
FT12164	1389
FT12165	1358
FT12168	1396
FT12277	1341
FT12466	1348
FT12666	1348
FT13238	1394
FT13364	1341
FT13805	1374
FT13819	1396
FT13836	1327
FT14019	1327
FT14261	1404
FT14266	1401
FT15010	1352
FT15035	1326
FT15201	1355
FT15211	1280
FT15235	1402
FT15306	1357
FT15310	1394
FT15314	1341
FT15375	1326
FT15469	1409
FT15497	1282
FT15535	1405
FT15536	1405
FT15537	1389
FT15561	1281
FT15566	1281
FT15567	1357
FT15575	1280
FT15580	1408
FT15584	1345
FT15603	1280
FT15648	1340
FT15672	1281
FT15678	1332
FT15751	1405
FT15752	1392
FT15753	1284
FT15754	1357
FT15817	1339
FT15903	1375
FT15922	1393
FT15946	1395
FT16024	1409
FT16027	1346
FT16051	1354
FT16084	1336
FT16087	1357
FT16088	1357
FT16151	1324
FT16177	1326
FT16184	1404
FT16186	1393
FU01843	1414
FU06091	1417
FU12136	1412
FV00534	1418
FV02493	1419
FV02568	1418
FV05929	1419
FV07091	1420
FV09699	1421
FV10553	1417
FV10652	1418
FV10829	1420
FV10830	1420
FV11352	1419
FV11741	1421
FV11825	1417
FV12009	1419
FV12174	1418
FV12483	1421
FV15180	1420
FV15248	1420
FV15248	1420
FV15910	1419
FV15949	1422
FW09374	1422
FX00113	1423
FX01318	1423
FX07090	1424
FX07094	1425
FX09864	1423
FX11661	1424
FY07895	1427
FZ10034	1427
FZ11775	1428
FZ11776	1429
FZ16169	1428
MA00005	26
MA00237	80
MA00240	115
MA00245	91
MA00248	184
MA00690	31
MA00693	188
MA00696	189
MA00703	187
MA00718	25
MA00719	188
MA00746	59
MA00759	21
MA00763	52
MA00764	52
MA00834	53
MA00840	64
MA00850	47
MA00857	21
MA00965	55
MA01028	187
MA01034	190
MA01044	22
MA01784	162

Product Code Index

Product Code	Page
MA01786	162
MA01942	98
MA02043	189
MA02173	169
MA02183	52
MA02391	26
MA02483	64
MA02572	115
MA02618	206
MA02620	206
MA02624	206
MA02672	213
MA02801	188
MA02829	80
MA02903	86
MA02904	83
MA02905	83
MA02906	85
MA02908	85
MA03184	11
MA03185	14
MA03187	14
MA03188	16
MA03190	82
MA03562	206
MA03713	214
MA03786	170
MA03836	81
MA03841	190
MA03896	52
MA03947	89
MA03994	31
MA04013	188
MA04055	80
MA04202	59
MA04203	171
MA04233	64
MA04242	86
MA04337	150
MA04340	30
MA04374	53
MA04390	52
MA04440	10
MA04441	13
MA04448	152
MA04449	23
MA04450	32
MA04452	23
MA04453	24
MA04454	32
MA04456	30
MA04457	31
MA04458	27
MA04459	38
MA04464	62
MA04466	64
MA04469	86
MA04470	87
MA04471	92
MA04472	104
MA04473	104
MA04474	114
MA04478	117
MA04482	147
MA04484	150
MA04485	149
MA04491	13
MA04492	213
MA04494	98
MA04504	31
MA04510	152
MA04531	204
MA04532	152
MA04533	207
MA04534	206
MA04540	171
MA04547	210
MA04555	171
MA04561	171
MA04564	172
MA04567	175
MA04568	176
MA04571	173
MA04572	173
MA04573	173
MA04574	174
MA04577	172
MA04583	207
MA04590	169
MA04592	166
MA04597	167
MA04605	170
MA04617	167
MA04621	33
MA04690	105
MA04736	116
MA04808	82
MA04949	60
MA04975	149
MA04985	84
MA04991	88
MA05012	58
MA05019	211
MA05041	39
MA05054	90
MA05068	190
MA05133	38
MA05135	21
MA05136	88
MA05138	92
MA05144	166
MA05150	191
MA05156	115
MA05158	176
MA05165	183
MA05171	174
MA05246	189
MA05269	57
MA05286	28
MA05288	41
MA05291	173
MA05292	174
MA05305	150
MA05392	161
MA05414	23
MA05416	93
MA05420	89
MA05421	89
MA05435	85
MA05440	205
MA05523	170
MA05609	162
MA05696	190
MA05705	38
MA05708	64
MA05709	12
MA05714	167
MA05729	79
MA05770	121
MA05805	191
MA05856	28
MA05942	63
MA05945	46
MA06093	41
MA06094	30
MA06095	33
MA06096	23
MA06099	172
MA06102	33
MA06133	149
MA06183	63
MA06206	23
MA06214	214
MA06401	168
MA06449	170
MA06471	89
MA06534	162
MA06535	94
MA06536	187
MA06540	190
MA06541	48
MA06592	86
MA06613	79
MA06614	90
MA06623	21
MA06625	173
MA06630	205
MA06633	29
MA06639	204
MA06651	171
MA06668	46
MA06695	28
MA06696	20
MA06716	32
MA06734	31
MA06740	27
MA06742	23
MA06743	13
MA06744	65
MA06745	33
MA06746	53
MA06747	12
MA06749	166
MA06750	174
MA06753	207
MA06754	25
MA06755	29
MA06758	62
MA06846	48
MA06854	189
MA06856	149
MA06857	152
MA06858	151
MA06900	188
MA06911	72
MA07019	33
MA07031	191
MA07052	212
MA07056	28
MA07169	56
MA07170	56
MA07171	55
MA07173	62
MA07174	62
MA07176	79
MA07180	48
MA07181	47
MA07201	117
MA07251	13
MA07333	205
MA07334	214
MA07378	19
MA07473	47
MA07477	12
MA07478	13
MA07479	56
MA07481	212
MA07519	29
MA07530	87
MA07532	213

Product Code Index

Product Code	Page
MA07629	87
MA07897	171
MA07898	28
MA07913	163
MA07914	169
MA07934	81
MA07945	54
MA07949	84
MA07950	83
MA07951	83
MA07952	84
MA07953	82
MA08086	200
MA08099	170
MA08140	192
MA08176	117
MA08221	104
MA08262	88
MA08289	77
MA08295	191
MA08305	154
MA08330	170
MA08510	85
MA08628	32
MA08695	164
MA08750	202
MA08854	28
MA08935	25
MA08937	25
MA08997	82
MA08998	92
MA09019	147
MA09224	15
MA09227	176
MA09228	169
MA09229	169
MA09236	168
MA09237	191
MA09392	34
MA09519	10
MA09580	173
MA09582	169
MA09584	21
MA09590	81
MA09591	81
MA09592	82
MA09593	82
MA09601	207
MA09602	196
MA09604	61
MA09628	30
MA09637	31
MA09706	60
MA09707	61
MA09736	162
MA09739	163
MA09740	183
MA09863	79
MA09871	122
MA09876	117
MA10006	177
MA10017	8
MA10020	58
MA10045	213
MA10046	213
MA10110	15
MA10111	64
MA10314	164
MA10333	75
MA10352	54
MA10411	85
MA10674	115
MA10906	52
MA10910	83
MA10920	10
MA10921	36
MA10922	27
MA10925	30
MA10926	32
MA10927	29
MA10986	46
MA11081	53
MA11292	184
MA11529	57
MA12055	170
MA12117	36
MA12496	25
MA14251	161
MA15203	26
MA15320	149
MA15409	26
MA15410	26
MA15585	59
MA15631	65
MA15642	59
MA15741	971
MA15842	15
MA16085	161
MA16155	57
MA16156	65
MB00235	370
MB00861	346
MB00964	359
MB00966	359
MB01788	253
MB01789	358
MB01791	357
MB02529	260
MB02533	367
MB02574	278
MB02644	223
MB02763	370
MB02837	268
MB03195	345
MB03519	371
MB03806	274
MB03820	241
MB03825	277
MB03953	244
MB04002	296
MB04213	270
MB04263	269
MB04437	266
MB04460	352
MB04497	360
MB04503	279
MB04505	279
MB04506	278
MB04507	302
MB04512	281
MB04519	271
MB04521	327
MB04582	258
MB04587	255
MB04594	266
MB04596	249
MB04598	256
MB04604	254
MB04607	253
MB04609	259
MB04611	251
MB04613	250
MB04614	259
MB04615	276
MB04616	252
MB04620	249
MB04622	254
MB04623	268
MB04624	250
MB04627	261
MB04628	261
MB04630	273
MB04631	276
MB04632	273
MB04633	277
MB04634	276
MB04638	258
MB04641	284
MB04663	277
MB04672	360
MB04673	360
MB04950	255
MB05038	273
MB05077	268
MB05080	268
MB05088	263
MB05163	272
MB05177	269
MB05178	271
MB05189	255
MB05211	356
MB05218	261
MB05252	273
MB05268	277
MB05296	324
MB05320	217
MB05321	274
MB05431	357
MB05718	277
MB05735	263
MB05959	260
MB06101	254
MB06103	259
MB06105	253
MB06106	276
MB06107	282
MB06128	273
MB06538	357
MB06542	257
MB06543	250
MB06656	253
MB06714	260
MB06729	360
MB06748	267
MB06756	250
MB06757	250
MB06766	276
MB06801	361
MB06813	254
MB06850	275
MB06852	274
MB06853	272
MB06896	279
MB06983	254
MB07123	255
MB07124	270
MB07125	270
MB07246	271
MB07249	282
MB07250	222
MB07393	249
MB07394	251
MB07395	251
MB07401	266
MB07403	284
MB07404	267
MB07409	261
MB07413	268
MB07415	291
MB07416	279

Product Code Index

Product Code	Page
MB07468	270
MB07469	281
MB07482	245
MB07903	253
MB07956	284
MB08076	263
MB08110	215
MB08243	370
MB08299	268
MB08360	270
MB08363	371
MB08440	275
MB08447	310
MB08455	272
MB08634	367
MB08635	367
MB08636	367
MB08637	366
MB08638	368
MB08719	275
MB08720	274
MB08721	275
MB08722	274
MB08723	274
MB08775	368
MB08951	367
MB09462	300
MB09510	285
MB09562	361
MB09587	271
MB09839	353
MB10134	355
MB10315	262
MB10322	276
MB10373	261
MB10378	251
MB10417	354
MB10418	354
MB10504	360
MB10914	264
MB11021	269
MB11580	356
MB14252	372
MB15514	245
MB15523	245
MB15617	239
MC00695	410
MC00852	432
MC00855	431
MC01048	431
MC01702	442
MC01852	405
MC02788	402
MC03466	407
MC03955	461
MC04178	402
MC04273	442
MC04391	445
MC04425	392
MC04436	402
MC04524	382
MC04528	382
MC04530	456
MC04536	374
MC04553	380
MC04676	380
MC04677	403
MC04689	401
MC04906	398
MC05053	461
MC05101	462
MC05404	379
MC05405	379
MC05415	410
MC06108	402
MC06154	459
MC06622	403
MC06765	383
MC06905	385
MC06906	392
MC07252	461
MC07483	389
MC07484	389
MC08278	385
MC08300	374
MC08436	396
MC08446	396
MC08449	432
MC08725	405
MC08726	404
MC08727	402
MC08728	400
MC08729	400
MC08730	401
MC08731	403
MC08732	403
MC08733	403
MC08734	405
MC08735	405
MC09459	392
MC09464	374
MC09465	374
MC09466	374
MC09472	445
MC09473	451
MC09474	450
MC09475	451
MC09478	448
MC09480	443
MC09481	443
MC09817	377
MC09819	376
MC10388	458
MC10406	447
MC10427	447
MC10481	456
MC10545	401
MC10937	456
MC11453	447
MC13902	374
MC14366	401
MC15456	428
MC15457	428
MC16171	451
MC16172	451
MD00077	629
MD00127	545
MD00242	540
MD00243	540
MD00247	540
MD00252	545
MD00561	485
MD00682	485
MD00724	556
MD00848	626
MD00953	569
MD01051	628
MD01057	629
MD01368	674
MD01943	629
MD02033	485
MD02040	525
MD02049	540
MD02235	627
MD02528	658
MD02616	626
MD02657	485
MD02689	545
MD02781	593
MD03167	556
MD03323	628
MD03412	524
MD03499	562
MD03509	518
MD03527	624
MD03540	520
MD03549	625
MD03580	526
MD03727	557
MD03761	513
MD03819	628
MD03942	525
MD04057	517
MD04115	627
MD04170	482
MD04222	557
MD04229	545
MD04258	518
MD04424	554
MD04496	594
MD04518	553
MD04523	576
MD04565	599
MD04566	600
MD04585	574
MD04651	530
MD04654	536
MD04655	541
MD04657	546
MD04659	549
MD04661	562
MD04662	562
MD04665	558
MD04694	573
MD04696	574
MD04698	491
MD04701	492
MD04702	599
MD04703	527
MD04705	526
MD04710	492
MD04712	627
MD04713	625
MD04714	527
MD04715	628
MD04716	563
MD04717	521
MD04718	517
MD04719	518
MD04720	518
MD04725	558
MD04793	518
MD04977	545
MD04987	648
MD04990	625
MD04994	527
MD05002	622
MD05069	575
MD05090	631
MD05149	536
MD05168	623
MD05187	526
MD05193	600
MD05199	540
MD05254	533
MD05255	541
MD05259	557
MD05294	622
MD05329	672
MD05334	517

Product Code Index

Product Code	Page
MD05336	517
MD05344	562
MD05391	629
MD05396	575
MD05677	630
MD05755	595
MD05769	518
MD05797	625
MD06006	514
MD06089	517
MD06117	525
MD06143	628
MD06158	630
MD06162	630
MD06165	624
MD06196	525
MD06212	560
MD06264	525
MD06400	629
MD06410	580
MD06419	596
MD06425	602
MD06474	557
MD06517	491
MD06583	619
MD06616	552
MD06617	546
MD06638	570
MD06655	570
MD06660	526
MD06669	527
MD06697	527
MD06720	520
MD06752	557
MD06768	556
MD06769	575
MD06770	575
MD06778	627
MD06795	626
MD06847	570
MD06859	622
MD06860	622
MD06919	593
MD06939	481
MD07153	570
MD07210	630
MD07211	624
MD07242	537
MD07322	576
MD07323	575
MD07326	569
MD07328	593
MD07329	655
MD07330	655
MD07331	546
MD07335	471
MD07336	473
MD07337	485
MD07338	485
MD07340	572
MD07341	491
MD07402	573
MD07410	574
MD07411	558
MD07470	558
MD07471	563
MD07472	575
MD07485	533
MD07486	534
MD07487	534
MD07488	534
MD07489	535
MD07490	535
MD07491	534
MD07492	491
MD07493	492
MD07531	576
MD08124	471
MD08302	572
MD08339	630
MD08442	514
MD08476	547
MD08482	549
MD08483	549
MD08488	638
MD08489	638
MD08511	625
MD08514	573
MD08856	597
MD08929	672
MD08930	673
MD08931	584
MD08932	584
MD09166	535
MD09167	536
MD09258	558
MD09302	574
MD09303	574
MD09394	486
MD09499	553
MD09500	553
MD09501	553
MD09502	553
MD09504	555
MD09505	555
MD09539	526
MD09692	584
MD09754	471
MD09869	533
MD09896	552
MD09897	552
MD09909	569
MD09996	624
MD10082	576
MD10083	516
MD10085	517
MD10097	490
MD10098	490
MD10099	490
MD10100	492
MD10101	541
MD10102	535
MD10105	493
MD10114	530
MD10115	600
MD10116	600
MD10119	623
MD10120	623
MD10197	606
MD10305	569
MD10308	622
MD10309	626
MD10310	622
MD10327	626
MD10368	574
MD10404	479
MD10432	481
MD10478	537
MD10503	521
MD10522	623
MD10564	615
MD10603	486
MD10604	546
MD10615	631
MD10639	542
MD11190	658
MD11345	657
MD11452	623
MD11454	614
MD11455	639
MD11456	640
MD11491	570
MD11639	482
MD11677	472
MD11679	473
MD11682	473
MD11719	601
MD11764	603
MD12023	630
MD12056	659
MD12057	659
MD12058	628
MD12486	603
MD13473	529
MD13516	480
MD13685	627
MD14102	642
MD14115	525
MD14754	550
MD14763	599
MD15281	596
MD15282	596
MD15557	559
MD15618	558
MD15731	596
MD15732	601
MD15733	601
MD15887	555
MD15916	490
ME00138	681
ME00260	681
ME00265	681
ME00472	707
ME01795	687
ME01917	703
ME01947	704
ME02027	704
ME02465	687
ME02540	708
ME02565	691
ME03102	681
ME04297	707
ME04327	690
ME04508	698
ME04509	704
ME04522	694
ME04728	703
ME04729	703
ME04733	704
ME04735	687
ME04942	703
ME04951	703
ME05032	698
ME05096	706
ME05153	685
ME05154	685
ME05155	693
ME05205	708
ME05379	690
ME05403	690
ME05429	703
ME05658	938
ME06208	705
ME06215	707
ME06216	689
ME06217	693
ME06403	689
ME06590	708
ME06593	689
ME06715	694

Product Code Index

Product Code	Page
ME06773	700
ME06775	708
ME07148	705
ME07193	712
ME07195	707
ME07196	705
ME07198	694
ME07199	697
ME07200	696
ME07209	679
ME07496	677
ME07497	677
ME07498	694
ME07933	681
ME08104	708
ME08105	709
ME08138	682
ME08168	696
ME08334	699
ME08335	691
ME08383	696
ME08386	706
ME08389	690
ME08391	702
ME08392	707
ME08784	708
ME08966	709
ME09488	677
ME09551	681
ME09838	678
ME09850	711
ME09937	712
ME09938	712
ME09939	713
ME09941	711
ME09942	711
ME09944	710
ME10052	693
ME10055	701
ME10057	705
ME10323	703
ME10435	683
ME10539	682
ME10912	690
ME10989	690
ME11037	688
ME11063	693
ME11163	687
ME11458	678
ME11947	679
ME11961	696
ME11970	683
ME12317	696
ME12318	707
ME12319	697
ME15653	702
ME15654	696
ME15727	693
ME15728	693
MF00381	743
MF00781	738
MF00851	736
MF01031	745
MF01055	737
MF01606	741
MF02209	736
MF02211	727
MF03222	740
MF03264	740
MF03548	736
MF03840	740
MF05022	744
MF05061	742
MF05074	744
MF05091	739
MF05279	744
MF05327	722
MF05430	736
MF05651	737
MF05872	738
MF06147	739
MF06412	727
MF06414	737
MF06710	743
MF07020	736
MF07423	747
MF07930	745
MF07931	745
MF08310	743
MF08435	747
MF08444	721
MF08445	720
MF08448	747
MF08491	720
MF08492	720
MF09619	734
MF09623	733
MF09624	733
MF09627	733
MF09629	730
MF09630	731
MF09631	731
MF09945	714
MF09946	714
MF10066	739
MF10436	730
MF10437	739
MF10438	739
MF10551	738
MF11960	715
MF11962	715
MF14248	714
MF15345	739
MF15346	739
MF15604	735
MG00249	806
MG00251	807
MG00664	777
MG00694	757
MG00702	750
MG00705	780
MG00708	785
MG00755	786
MG00757	786
MG00760	758
MG00761	758
MG00762	756
MG00768	756
MG00795	757
MG00832	748
MG01039	779
MG01302	749
MG01738	784
MG01912	765
MG01966	780
MG02182	788
MG02757	756
MG02804	794
MG02812	796
MG02820	797
MG02984	792
MG03219	788
MG03387	800
MG03639	791
MG03719	786
MG03769	787
MG03824	779
MG03912	794
MG03930	756
MG04019	760
MG04046	794
MG04052	750
MG04066	760
MG04072	791
MG04084	749
MG04093	795
MG04231	788
MG04243	780
MG04375	758
MG04382	750
MG04593	749
MG04722	798
MG04732	776
MG04974	766
MG05015	791
MG05016	792
MG05030	755
MG05035	790
MG05040	757
MG05093	791
MG05094	792
MG05095	793
MG05185	779
MG05194	789
MG05201	756
MG05213	777
MG05225	806
MG05247	789
MG05262	786
MG05263	787
MG05324	800
MG05413	790
MG05473	757
MG05610	766
MG05648	790
MG05867	787
MG06082	787
MG06097	749
MG06629	777
MG06706	788
MG06707	806
MG06733	757
MG06735	792
MG06851	780
MG07026	786
MG07373	779
MG07421	758
MG07426	777
MG07427	766
MG07428	766
MG07431	797
MG07432	797
MG07448	784
MG07449	783
MG07455	758
MG07459	765
MG07494	794
MG07499	792
MG07602	778
MG07603	778
MG07604	778
MG07605	778
MG07606	778
MG07607	779
MG08014	799
MG08126	767
MG08167	797
MG08493	789
MG08610	783
MG08611	754

Product Code Index

Product Code	Page
MG08747	788
MG09102	781
MG09161	750
MG09162	755
MG09199	792
MG09278	788
MG09565	789
MG10117	798
MG10259	794
MG10420	793
MG10444	760
MG10447	781
MG10449	798
MG10458	778
MG10466	778
MG10836	799
MG11187	781
MG12059	754
MG12858	780
MG12859	793
MG13684	763
MG15414	806
MG15594	768
MG15630	1412
MG15807	754
MG15978	759
MG16193	759
MH00716	838
MH03965	836
MH03966	836
MH06310	836
MH07025	817
MH07032	820
MH07212	815
MH07215	831
MH07434	827
MH07435	827
MH07436	828
MH07437	827
MH07438	828
MH07439	828
MH07440	833
MH07443	822
MH07445	815
MH07446	846
MH08284	833
MH08438	826
MH08452	840
MH08976	808
MH09752	824
MH09753	828
MH09755	829
MH09756	829
MH09757	832
MH09758	838
MH09759	838
MH09760	842
MH09761	842
MH09762	847
MH09763	847
MH09957	842
MH09958	842
MH09959	841
MH09995	807
MH10000	829
MH10076	831
MH10077	831
MH10078	831
MH10160	807
MH10188	843
MH10453	828
MH10454	837
MH10560	823
MH11459	847
MH12490	842
MI00859	864
MI00866	864
MI01006	875
MI01012	883
MI01061	877
MI01863	874
MI02245	875
MI02488	874
MI03369	878
MI03487	875
MI04096	883
MI04205	851
MI04234	878
MI04543	887
MI04560	872
MI04750	851
MI04753	881
MI04755	877
MI04757	882
MI04758	879
MI04759	877
MI04760	879
MI04767	880
MI04768	877
MI04769	887
MI05000	884
MI05103	885
MI05148	852
MI05290	881
MI05303	883
MI05351	850
MI05357	882
MI05477	880
MI05955	882
MI06088	867
MI06577	863
MI06618	851
MI06654	887
MI06657	881
MI06774	881
MI06864	860
MI07130	850
MI07430	858
MI07444	850
MI07514	1254
MI08102	851
MI08178	879
MI08217	886
MI08226	882
MI08227	879
MI08254	851
MI08546	880
MI08971	885
MI08972	885
MI09021	880
MI09022	880
MI09023	880
MI09388	878
MI09493	876
MI09494	876
MI09513	878
MI09872	879
MI09885	866
MI09907	886
MI09908	886
MI09912	881
MI10088	876
MI10089	876
MI10095	876
MI10096	876
MI10118	860
MI10192	850
MI10311	877
MI10489	882
MI11457	882
MI13690	860
MI13896	878
MI15065	884
MI15278	872
MK00321	890
MK03802	890
MK06728	890
MK07236	890
MK07237	889
MK11963	888
ML00205	915
ML02421	900
ML04551	908
ML04961	915
ML05267	914
ML05817	914
ML06636	902
ML07238	914
ML08112	913
ML08128	909
ML09886	911
ML10284	912
ML10285	913
ML10456	911
ML11467	914
ML14253	892
ML14256	892
ML16154	914
MM00200	930
MM00210	952
MM00257	1002
MM00721	926
MM00770	932
MM00867	1030
MM00960	1030
MM01482	1010
MM01782	943
MM01800	972
MM01860	1004
MM01878	1051
MM01899	1088
MM01920	979
MM02178	1057
MM02190	925
MM02210	1030
MM02378	1010
MM02387	1009
MM02464	943
MM02503	1044
MM02512	977
MM02634	927
MM02818	985
MM02889	998
MM02890	996
MM02891	996
MM02893	996
MM02898	1005
MM02900	1005
MM03086	1080
MM03162	1013
MM03360	1003
MM03696	998
MM03760	983
MM03771	1020
MM03796	1002
MM03827	1057
MM03850	1046
MM03852	1046
MM03961	1013
MM03973	1020

Product Code Index

Product Code	Page
MM04012	1051
MM04020	979
MM04027	998
MM04081	1041
MM04117	993
MM04120	993
MM04127	1003
MM04130	1007
MM04181	1000
MM04188	971
MM04214	930
MM04215	927
MM04423	1083
MM04462	971
MM04542	1019
MM04545	1029
MM04550	1027
MM04552	1028
MM04556	1026
MM04557	1004
MM04563	1032
MM04570	953
MM04721	979
MM04724	1033
MM04764	927
MM04765	928
MM04772	968
MM04776	970
MM04778	942
MM04859	1019
MM04890	975
MM04891	973
MM04892	976
MM04893	976
MM04894	976
MM04895	981
MM04896	982
MM04897	985
MM04899	1002
MM04900	987
MM04901	1033
MM04902	1025
MM04904	995
MM04905	996
MM04908	1022
MM04909	1029
MM04918	1054
MM04924	1044
MM04926	998
MM04927	1043
MM04928	1050
MM04932	1025
MM04933	1001
MM04935	1041
MM04936	1057
MM04937	1021
MM04938	1057
MM04941	1032
MM04943	1019
MM04944	1043
MM04945	1057
MM04946	1034
MM04964	994
MM04967	992
MM04982	994
MM05046	931
MM05047	931
MM05048	931
MM05051	931
MM05076	977
MM05176	985
MM05202	1043
MM05204	1013
MM05215	1044
MM05217	1043
MM05228	927
MM05240	999
MM05248	979
MM05250	1041
MM05297	995
MM05301	1010
MM05306	970
MM05314	996
MM05339	1044
MM05340	1042
MM05343	992
MM05349	995
MM05367	1040
MM05388	1080
MM05400	1045
MM05407	916
MM05417	939
MM05433	1030
MM05579	1041
MM05588	1009
MM05638	979
MM05675	985
MM05727	941
MM05732	1058
MM05742	999
MM05756	1049
MM05766	1013
MM05898	1083
MM06067	987
MM06071	1044
MM06083	983
MM06098	1027
MM06132	1025
MM06134	973
MM06146	931
MM06151	1043
MM06171	993
MM06218	961
MM06330	1052
MM06345	932
MM06496	973
MM06581	1050
MM06587	1020
MM06588	1030
MM06594	963
MM06595	962
MM06624	1044
MM06627	1010
MM06663	1002
MM06671	973
MM06673	984
MM06677	980
MM06681	1013
MM06682	1009
MM06684	1041
MM06686	1052
MM06693	988
MM06704	930
MM06705	931
MM06723	926
MM06730	1021
MM06731	1051
MM06732	1020
MM06777	993
MM06779	947
MM06780	1054
MM06781	1050
MM06782	942
MM06783	1089
MM06784	1074
MM06785	981
MM06786	969
MM06787	972
MM06788	1058
MM06789	947
MM06791	999
MM06792	1076
MM06794	1059
MM06796	971
MM06845	994
MM06848	1055
MM06962	1057
MM06982	1054
MM07021	962
MM07022	962
MM07023	1054
MM07027	1012
MM07028	1012
MM07038	952
MM07042	1051
MM07043	1058
MM07045	961
MM07046	964
MM07047	958
MM07048	958
MM07049	960
MM07050	951
MM07051	952
MM07120	1000
MM07121	1048
MM07131	1019
MM07132	960
MM07156	1054
MM07213	1085
MM07214	1082
MM07228	929
MM07239	927
MM07240	936
MM07263	1050
MM07266	1061
MM07412	997
MM07452	983
MM07453	982
MM07501	960
MM07502	962
MM07503	959
MM07504	960
MM07505	960
MM07506	952
MM07507	952
MM07508	951
MM07509	951
MM07937	1000
MM08031	977
MM08064	984
MM08065	1019
MM08066	984
MM08067	983
MM08068	1007
MM08069	1007
MM08070	982
MM08072	983
MM08074	993
MM08075	982
MM08077	1001
MM08078	1001
MM08079	1005
MM08117	1089
MM08171	1035
MM08172	1035
MM08173	1033
MM08174	1032
MM08175	1034
MM08179	1031
MM08181	1034

Product Code Index

Product Code	Page
MM08182	1034
MM08183	1006
MM08184	1032
MM08185	1035
MM08225	972
MM08400	1059
MM08401	1005
MM08441	941
MM08443	985
MM08496	949
MM08497	954
MM08498	961
MM08499	1031
MM08547	1041
MM08551	980
MM08742	941
MM08743	940
MM08744	940
MM08843	1050
MM08844	989
MM08845	989
MM08846	958
MM08857	986
MM08858	1049
MM08859	1049
MM08860	1049
MM08861	1053
MM08862	1053
MM08863	1053
MM08864	1056
MM08865	1056
MM08866	1056
MM08867	987
MM08868	987
MM08869	987
MM08870	987
MM08871	988
MM08872	1049
MM08873	1049
MM08874	1050
MM08875	1053
MM08876	1053
MM08877	1053
MM08878	1056
MM08879	1056
MM08880	989
MM08881	989
MM08882	1003
MM08883	968
MM08890	997
MM08891	997
MM08892	998
MM08893	999
MM08894	1000
MM08895	1001
MM08896	1001
MM08897	984
MM08898	984
MM08899	984
MM08900	1003
MM08901	998
MM08902	999
MM08903	999
MM08904	1000
MM08905	1000
MM08906	1001
MM08907	1002
MM08908	1002
MM08909	1003
MM08910	1023
MM08911	1024
MM08912	1024
MM08916	1031
MM09026	977
MM09028	994
MM09030	1051
MM09031	1052
MM09032	1052
MM09033	1054
MM09034	1055
MM09035	1058
MM09036	1058
MM09037	1058
MM09038	1060
MM09039	1060
MM09040	1060
MM09041	1052
MM09042	1052
MM09043	1052
MM09044	1055
MM09045	1055
MM09046	1055
MM09047	1058
MM09048	1059
MM09049	1059
MM09050	1060
MM09051	1060
MM09052	1060
MM09061	1089
MM09070	938
MM09222	967
MM09223	1056
MM09253	926
MM09315	994
MM09368	993
MM09369	997
MM09492	1019
MM09495	1020
MM09617	1051
MM09680	1088
MM09684	1088
MM09714	969
MM09715	968
MM09716	994
MM09718	988
MM09719	980
MM09720	982
MM09721	995
MM09722	995
MM09723	995
MM09724	983
MM09725	1055
MM09726	1004
MM09727	967
MM09728	968
MM10049	920
MM10122	1034
MM10123	1018
MM10128	1019
MM10313	940
MM10324	982
MM10325	972
MM10326	986
MM10358	930
MM10398	998
MM10459	1009
MM10460	1081
MM10505	1010
MM10516	980
MM10561	1085
MM10562	1085
MM10675	979
MM10711	1017
MM10911	954
MM10915	954
MM10916	954
MM10918	963
MM10940	958
MM10955	1004
MM11001	953
MM11232	1017
MM11460	978
MM11461	978
MM11462	979
MM11463	1008
MM11474	979
MM11909	980
MM12467	959
MM13175	958
MM14249	916
MM15142	1003
MM15477	1038
MM15527	1003
MM15655	1009
MM15822	925
MN01845	1099
MN02635	1125
MN04538	1111
MN04558	1152
MN04785	1154
MN04790	1154
MN04912	1125
MN04920	1108
MN04947	1107
MN05350	1124
MN05922	1099
MN06141	1094
MN07305	1152
MN07306	1100
MN07307	1100
MN07308	1100
MN07309	1100
MN07311	1111
MN07314	1123
MN07320	1120
MN08437	1111
MN08439	1111
MN08450	1123
MN08451	1122
MN08500	1128
MN08501	1141
MN09062	1092
MN09066	1137
MN09681	1091
MN09682	1091
MN09683	1091
MN09846	1108
MN09847	1108
MN09917	1137
MN09918	1138
MN09919	1142
MN09923	1153
MN10397	1108
MN10400	1091
MN10462	1156
MN10565	1155
MN11464	1156
MN16170	1101
MO01968	1160
MO04646	1161
MO04818	1171
MO04847	1171
MO06589	1166
MO06713	1162
MO07054	1164
MO07512	1168
MO07513	1168
MO07928	1164
MO07929	1164
MO08113	1169

Product Code Index

Product Code	Page
MO09867	1167
MO09997	1169
MO10464	1173
MO10559	1173
MO12320	1166
MP00476	1179
MP00478	1179
MP00483	1178
MP00519	1188
MP01621	1188
MP01851	1197
MP01853	1188
MP01854	1194
MP01855	1197
MP01960	1225
MP02333	1209
MP02372	1215
MP02392	1195
MP02707	1195
MP03209	1195
MP03422	1202
MP03541	1177
MP03557	1218
MP04042	1205
MP04221	1182
MP04367	1201
MP04368	1201
MP04426	1175
MP04427	1225
MP04747	1178
MP04835	1196
MP04854	1180
MP04858	1179
MP04965	1177
MP04997	1191
MP04999	1199
MP05001	1217
MP05017	1194
MP05043	1204
MP05110	1188
MP05112	1200
MP05197	1177
MP05242	1177
MP05281	1201
MP05293	1195
MP05326	1222
MP05328	1182
MP05384	1186
MP05397	1210
MP05409	1180
MP05751	1176
MP05754	1178
MP05825	1178
MP05836	1178
MP05918	1189
MP06075	1200
MP06080	1199
MP06090	1191
MP06100	1183
MP06184	1226
MP06609	1215
MP06689	1177
MP06703	1183
MP06709	1180
MP06718	1180
MP06799	1188
MP06863	1176
MP06937	1184
MP06938	1184
MP07015	1177
MP07030	1213
MP07070	1200
MP07071	1200
MP07072	1199
MP07073	1200
MP07129	1218
MP07152	1183
MP07286	1193
MP07287	1193
MP07288	1175
MP07289	1193
MP07290	1191
MP07292	1185
MP07293	1185
MP07294	1185
MP07296	1180
MP07300	1214
MP07301	1214
MP07302	1214
MP07303	1222
MP07349	1214
MP07649	1180
MP07911	1176
MP08082	1199
MP08087	1198
MP08088	1198
MP08089	1224
MP08090	1225
MP08125	1219
MP08132	1203
MP08135	1211
MP08141	1202
MP08290	1174
MP08329	1183
MP08502	1192
MP08504	1197
MP08505	1196
MP08506	1189
MP08507	1216
MP08633	1190
MP08988	1179
MP09490	1184
MP09563	1199
MP09655	1212
MP09660	1176
MP09953	1214
MP09954	1214
MP09955	1215
MP09956	1215
MP10124	1191
MP10125	1191
MP10126	1193
MP10127	1206
MP10158	1216
MP10465	1181
MP10666	1210
MP10844	1203
MP10936	1202
MP10997	1184
MP10999	1201
MP11007	1184
MP11291	1191
MP11442	1192
MP11443	1192
MP11444	1192
MP11445	1193
MP12488	1201
MP15279	1212
MP15280	1212
MP15471	1194
MP15818	1202
MP16105	962
MQ08114	1230
MQ08115	1230
MQ08116	1231
MQ09305	1230
MQ09326	1230
MR00035	1242
MR00704	1246
MR01271	1244
MR01637	1241
MR01952	1248
MR01979	1247
MR02762	1241
MR03777	1248
MR03858	1248
MR04801	1240
MR04845	1246
MR04971	1245
MR05073	1247
MR05196	1246
MR05237	1241
MR05734	1247
MR06142	1247
MR06661	1242
MR06719	1246
MR07272	1250
MR07275	1250
MR07276	1241
MR07277	1234
MR07278	1235
MR07280	1237
MR07281	1237
MR07282	1237
MR07284	1240
MR07285	1240
MR07927	1248
MR08889	1246
MR09515	1236
MR09516	1236
MR09517	1234
MR09649	1246
MR09924	1234
MR09925	1235
MR09926	1235
MR09927	1236
MR09928	1235
MR09929	1236
MR09936	1238
MR10035	1240
MR10470	1242
MR10472	1244
MR10473	1245
MR14212	1241
MR14213	1241
MR15464	1237
MS00451	1267
MS00740	1267
MS01266	1252
MS01732	1263
MS04198	1264
MS05200	1268
MS06724	1267
MS06889	1267
MS06972	1263
MS07271	1262
MS07390	1271
MS07391	1271
MS07457	1255
MS07936	1270
MS08092	1255
MS08111	1254
MS08127	1266
MS08219	1267
MS09648	1275
MS09892	1253
MS09950	1252
MS09951	1253
MS09952	1254
MS10474	1261

Product Code Index

Product Code	Page
MS10476	1273
MS11080	1257
MS11128	1257
MS11650	1272
MS11651	1271
MS11652	1271
MS11653	1271
MS11654	1271
MS12901	1262
MS13687	1263
MS15187	1275
MT00036	1388
MT00095	1319
MT00142	1376
MT00204	1278
MT00253	1386
MT00255	1279
MT00481	1293
MT00662	1306
MT00681	1368
MT00691	1371
MT00698	1311
MT00700	1289
MT00701	1369
MT00727	1286
MT00729	1314
MT00730	1285
MT00731	1295
MT00734	1359
MT00735	1359
MT00737	1385
MT00743	1279
MT00963	1379
MT01004	1298
MT01017	1360
MT01035	1298
MT01037	1304
MT01040	1374
MT01052	1367
MT01060	1294
MT01064	1293
MT01162	1308
MT01163	1285
MT01191	1296
MT01641	1377
MT01649	1400
MT01787	1377
MT01895	1371
MT01909	1400
MT01945	1363
MT01951	1388
MT02123	1381
MT02166	1306
MT02170	1303
MT02175	1311
MT02206	1387
MT02234	1344
MT02259	1292
MT02267	1294
MT02515	1386
MT02615	1368
MT02699	1291
MT02833	1365
MT03276	1343
MT03359	1299
MT03798	1286
MT03845	1298
MT03950	1348
MT03989	1382
MT03999	1298
MT04000	1372
MT04028	1380
MT04047	1338
MT04061	1293
MT04063	1305
MT04086	1319
MT04218	1376
MT04224	1382
MT04350	1304
MT04378	1343
MT04383	1282
MT04396	1294
MT04429	1340
MT04430	1325
MT04461	1367
MT04499	1370
MT04502	1362
MT04535	1390
MT04546	1322
MT04559	1402
MT04584	1377
MT04602	1286
MT04626	1386
MT04635	1288
MT04639	1287
MT04643	1319
MT04644	1320
MT04645	1320
MT04652	1363
MT04656	1290
MT04664	1297
MT04666	1378
MT04667	1364
MT04670	1323
MT04671	1322
MT04675	1374
MT04679	1391
MT04685	1391
MT04695	1320
MT04699	1366
MT04711	1313
MT04731	1363
MT04737	1362
MT04857	1292
MT04860	1369
MT04861	1300
MT04862	1302
MT04863	1301
MT04864	1306
MT04865	1303
MT04866	1305
MT04867	1303
MT04869	1312
MT04870	1319
MT04871	1388
MT04872	1368
MT04874	1370
MT04876	1378
MT04877	1387
MT04878	1369
MT04879	1316
MT04880	1315
MT04881	1377
MT04882	1343
MT04883	1366
MT04885	1377
MT04887	1377
MT04889	1368
MT05011	1290
MT05014	1299
MT05018	1342
MT05020	1321
MT05023	1321
MT05028	1315
MT05029	1292
MT05031	1337
MT05037	1295
MT05044	1365
MT05052	1367
MT05111	1369
MT05146	1305
MT05198	1279
MT05208	1317
MT05220	1300
MT05239	1292
MT05249	1389
MT05273	1360
MT05275	1389
MT05278	1361
MT05311	1322
MT05315	1365
MT05325	1291
MT05342	1365
MT05377	1297
MT05387	1381
MT05389	1382
MT05394	1301
MT05402	1381
MT05406	1311
MT05426	1290
MT05432	1297
MT05623	1316
MT05643	1311
MT05728	1385
MT05731	1378
MT05768	1304
MT05810	1349
MT05853	1368
MT05859	1372
MT05991	1343
MT06068	1388
MT06123	1374
MT06129	1313
MT06130	1300
MT06138	1401
MT06140	1364
MT06144	1299
MT06145	1311
MT06149	1298
MT06157	1313
MT06192	1305
MT06207	1287
MT06213	1365
MT06371	1338
MT06404	1376
MT06417	1381
MT06420	1380
MT06586	1376
MT06608	1302
MT06610	1286
MT06612	1294
MT06615	1295
MT06626	1385
MT06628	1297
MT06631	1302
MT06635	1360
MT06641	1286
MT06658	1360
MT06662	1293
MT06667	1362
MT06687	1303
MT06688	1307
MT06691	1320
MT06721	1360
MT06722	1349
MT06725	1322
MT06726	1314
MT06736	1279
MT06737	1298
MT06759	1382

Product Code Index

Product Code	Page
MT06760	1319
MT06761	1383
MT06762	1383
MT06767	1337
MT06776	1378
MT06798	1289
MT06800	1290
MT06802	1366
MT06803	1301
MT06804	1331
MT06805	1316
MT06807	1380
MT06849	1286
MT06890	1352
MT06908	1355
MT06932	1287
MT06933	1310
MT06950	1402
MT06952	1333
MT07013	1299
MT07014	1294
MT07035	1363
MT07036	1363
MT07037	1384
MT07044	1286
MT07074	1380
MT07126	1287
MT07128	1279
MT07137	1287
MT07142	1294
MT07145	1287
MT07150	1338
MT07172	1289
MT07186	1366
MT07243	1291
MT07344	1368
MT07345	1376
MT07346	1315
MT07347	1378
MT07350	1383
MT07352	1391
MT07353	1393
MT07354	1402
MT07358	1354
MT07360	1337
MT07362	1320
MT07363	1318
MT07364	1314
MT07365	1314
MT07367	1303
MT07368	1303
MT07369	1302
MT07370	1299
MT07371	1297
MT07375	1292

Product Code	Page
MT07376	1301
MT07380	1283
MT07381	1283
MT07405	1384
MT07406	1384
MT07408	1385
MT07474	1383
MT07480	1305
MT07515	1314
MT07516	1315
MT07517	1315
MT07518	1321
MT07524	1354
MT07533	1366
MT07900	1381
MT07935	1297
MT07959	1313
MT07987	1322
MT08103	1386
MT08106	1302
MT08139	1282
MT08143	1386
MT08177	1285
MT08257	1304
MT08259	1310
MT08297	1348
MT08385	1285
MT08387	1364
MT08388	1384
MT08390	1367
MT08433	1338
MT08434	1338
MT08454	1374
MT08588	1375
MT08589	1375
MT08590	1376
MT08591	1379
MT08592	1379
MT08593	1379
MT08604	1296
MT08605	1300
MT08617	1296
MT08618	1304
MT08621	1308
MT08622	1307
MT08623	1308
MT08626	1300
MT08627	1295
MT08657	1315
MT08658	1361
MT08659	1361
MT08660	1371
MT08661	1361
MT08662	1370
MT08663	1371

Product Code	Page
MT08751	1317
MT08752	1317
MT08753	1317
MT08754	1318
MT08755	1318
MT08756	1318
MT08757	1321
MT08758	1321
MT08759	1323
MT08760	1323
MT08761	1324
MT08762	1324
MT08763	1316
MT08764	1316
MT08765	1316
MT08766	1316
MT08767	1317
MT08768	1317
MT08769	1339
MT08770	1339
MT08771	1339
MT08772	1339
MT08773	1339
MT08788	1383
MT08789	1383
MT08790	1387
MT08791	1387
MT08792	1387
MT08793	1386
MT08794	1392
MT08795	1392
MT08797	1336
MT08798	1336
MT08799	1337
MT08800	1337
MT08801	1337
MT08809	1345
MT08810	1348
MT08813	1285
MT08814	1284
MT08815	1288
MT08816	1288
MT08817	1288
MT08818	1288
MT08819	1288
MT08820	1289
MT08821	1295
MT08822	1304
MT08823	1310
MT08824	1310
MT08825	1310
MT08826	1310
MT08827	1311
MT08828	1312
MT08829	1312

Product Code	Page
MT08830	1312
MT08831	1312
MT08832	1313
MT08833	1313
MT08834	1323
MT08835	1323
MT08836	1323
MT08982	1329
MT09333	1387
MT09518	1290
MT09611	1382
MT09620	1374
MT09622	1300
MT09625	1295
MT09643	1318
MT09831	1367
MT09870	1391
MT09947	1358
MT09948	1357
MT09949	1356
MT10103	1363
MT10104	1380
MT10131	1355
MT10132	1356
MT10133	1355
MT10157	1354
MT10292	1389
MT10312	1291
MT10317	1407
MT10319	1369
MT10320	1301
MT10321	1338
MT10328	1291
MT10370	1283
MT10446	1302
MT10563	1284
MT10593	1394
MT10913	1365
MT10917	1384
MT10919	1314
MT10923	1343
MT10924	1284
MT10934	1364
MT10969	1284
MT11025	1379
MT11069	1319
MT12103	1292
MT12197	1292
MT12339	1388
MT12782	1399
MT13774	1290
MT14101	1379
MT14833	1348
MT15193	1312
MT15317	1360

Product Code Index

Product Code	Page
MT15380	1388
MT15406	1286
MT15417	1360
MT15433	1320
MT15434	1320
MT15435	1299
MT15436	1299
MT15465	1302
MT15652	1357
MT15919	1363
MU03399	1415
MU04515	1410
MU06699	1411
MU07463	1410
MU07657	1411
MU07658	1411
MU07659	1410
MU07955	1410
MU08960	1411
MU08961	1411
MU10371	1417
MU11564	1410
MU11565	1410
MV06910	1422
MV07029	1418
MV08032	1421
MV08962	1419
MV10425	1418
MV11213	1418
MW15965	1422
MX00148	1426
MX00355	1426
MX00474	1425
MX01042	1426
MX01043	659
MX01046	1427
MX01771	1425
MX06888	1426
MX06995	1427
MX07382	1425
MX07932	1427
MX11468	1425
MX16157	1426
MZ14247	1428
NA00135	74
NA00714	174
NA01639	70
NA01967	168
NA02525	118
NA02623	45
NA02626	70
NA02636	112
NA02637	114
NA02765	199
NA02790	168
NA02831	118
NA02832	122
NA02915	92
NA02926	106
NA02947	197
NA02969	198
NA03000	50
NA03003	45
NA03336	113
NA03337	113
NA03340	116
NA03401	186
NA03403	122
NA03463	73
NA03552	132
NA04015	43
NA04017	74
NA04029	55
NA04201	109
NA04422	201
NA04442	14
NA04475	110
NA04479	129
NA04480	136
NA04481	140
NA04488	157
NA04493	160
NA04576	175
NA04579	209
NA04586	209
NA04601	210
NA04603	209
NA04647	98
NA04648	148
NA04649	141
NA04723	167
NA05071	83
NA05183	121
NA05212	110
NA05223	121
NA05235	116
NA05270	119
NA05280	84
NA05412	205
NA05630	176
NA05636	208
NA05649	114
NA05652	122
NA05711	92
NA05715	141
NA05737	212
NA05753	41
NA05771	185
NA05779	116
NA05780	186
NA05939	177
NA05962	187
NA06002	186
NA06007	185
NA06052	44
NA06169	73
NA06227	70
NA06237	83
NA06238	87
NA06243	87
NA06245	84
NA06249	90
NA06287	112
NA06300	181
NA06303	210
NA06305	176
NA06316	208
NA06318	73
NA06320	175
NA06324	204
NA06326	209
NA06393	137
NA06394	138
NA06395	119
NA06398	211
NA06399	38
NA06452	208
NA06550	211
NA06674	201
NA06678	90
NA06698	124
NA06711	175
NA06751	136
NA07017	175
NA07162	165
NA07163	165
NA07164	165
NA07165	165
NA07175	85
NA07178	71
NA07179	73
NA07204	133
NA07205	124
NA07206	124
NA07207	124
NA07332	200
NA07912	122
NA07943	42
NA07946	75
NA07954	112
NA07960	80
NA07964	113
NA07968	180
NA07969	180
NA08057	199
NA08059	187
NA08202	181
NA08203	177
NA08207	203
NA08208	204
NA08209	178
NA08210	93
NA08211	211
NA08215	97
NA08216	103
NA08231	126
NA08232	129
NA08256	176
NA08263	42
NA08265	74
NA08266	74
NA08269	123
NA08316	96
NA08318	185
NA08319	168
NA08320	159
NA08373	200
NA08375	58
NA08376	63
NA08378	121
NA08380	74
NA08394	143
NA08395	160
NA08458	45
NA08460	45
NA08461	47
NA08462	63
NA08463	40
NA08464	105
NA08525	42
NA08596	51
NA08597	42
NA08655	203
NA08656	202
NA08672	201
NA08673	202
NA08674	202
NA08675	202
NA08676	203
NA08677	203
NA08678	203
NA08679	204
NA08680	178
NA08681	177
NA08684	179
NA08685	179
NA08690	180
NA08692	181
NA08693	181
NA08704	179

Product Code Index

Product Code	Page
NA08705	212
NA08780	96
NA08965	107
NA08991	71
NA08992	71
NA08993	71
NA08994	72
NA08995	72
NA08999	93
NA09000	93
NA09001	93
NA09002	95
NA09003	95
NA09004	103
NA09005	105
NA09007	95
NA09009	97
NA09010	103
NA09011	114
NA09013	117
NA09014	118
NA09016	119
NA09017	127
NA09018	129
NA09216	185
NA09230	164
NA09231	164
NA09232	164
NA09233	166
NA09234	167
NA09235	167
NA09238	204
NA09239	206
NA09240	208
NA09241	201
NA09329	62
NA09398	113
NA09399	114
NA09400	116
NA09401	106
NA09402	119
NA09403	110
NA09428	205
NA09429	205
NA09430	207
NA09431	210
NA09573	187
NA09588	37
NA09600	197
NA09785	198
NA09808	110
NA10018	8
NA10019	8
NA10080	186
NA10195	72

Product Code	Page
NA10196	142
NA10201	75
NA10278	201
NA10348	47
NA10355	70
NA10369	73
NA10412	210
NA10419	127
NA10690	42
NA10696	72
NA11064	202
NA11105	49
NA11237	36
NA11484	51
NA11506	128
NA11513	120
NA11514	106
NA11518	132
NA11521	123
NA11523	109
NA11524	109
NA11708	159
NA11736	69
NA11979	39
NA12011	92
NA12252	114
NA12253	119
NA14089	143
NA14388	197
NA15183	57
NA15219	46
NA15329	186
NA15330	185
NA15338	210
NA15518	39
NA15556	50
NA15558	45
NA15614	40
NA15619	39
NA15623	46
NA15624	45
NA16030	207
NA16031	116
NB01918	227
NB01948	236
NB02459	232
NB02600	232
NB02601	230
NB02825	229
NB02946	325
NB02991	229
NB03006	237
NB03414	307
NB03505	221
NB03843	354

Product Code	Page
NB03851	354
NB04589	242
NB04595	258
NB04599	259
NB04668	350
NB05042	322
NB05230	263
NB05283	323
NB05782	324
NB06159	258
NB06281	322
NB06291	221
NB06296	280
NB06311	331
NB06315	325
NB06325	258
NB06327	269
NB06331	244
NB06336	229
NB06418	246
NB06450	323
NB06917	238
NB06920	245
NB06921	246
NB06922	231
NB06923	245
NB06924	245
NB06925	229
NB07167	241
NB07424	363
NB07971	308
NB07972	307
NB07973	331
NB08023	238
NB08204	241
NB08205	361
NB08212	221
NB08250	238
NB08272	363
NB08274	336
NB08298	260
NB08306	239
NB08321	244
NB08322	233
NB08331	246
NB08332	246
NB08333	247
NB08366	233
NB08367	236
NB08368	240
NB08369	241
NB08370	243
NB08371	324
NB08372	307
NB08374	229

Product Code	Page
NB08465	238
NB08466	235
NB08467	235
NB08469	234
NB08472	238
NB08473	234
NB08474	234
NB08509	247
NB08515	236
NB08526	228
NB08528	231
NB08529	229
NB08544	245
NB08553	239
NB08554	239
NB08555	242
NB08557	242
NB08643	362
NB08646	363
NB08667	222
NB08668	222
NB08718	224
NB08944	368
NB08945	368
NB08949	372
NB08953	308
NB08967	240
NB08969	247
NB08970	247
NB09205	243
NB09206	261
NB09266	265
NB09330	247
NB09417	228
NB09418	221
NB09433	240
NB09434	242
NB09435	244
NB09436	243
NB09511	287
NB09533	246
NB09534	246
NB09916	325
NB10030	259
NB10265	367
NB10283	269
NB10390	237
NB10413	231
NB10414	233
NB10415	233
NB10416	231
NB10488	221
NB11498	326
NB11740	280
NB12322	247

Product Code Index

Product Code	Page
NB13568	308
NB14095	340
NB14259	302
NB15296	364
NB15297	224
NB15302	224
NB15303	1284
NB15524	224
NB15545	361
NB15546	361
NB15553	364
NB15555	364
NB15625	324
NB15628	366
NB15687	324
NC00007	469
NC01366	457
NC02619	404
NC02628	468
NC02866	440
NC02951	469
NC03330	418
NC03338	418
NC03341	398
NC03342	400
NC03343	393
NC03860	469
NC04070	467
NC04527	415
NC04650	404
NC04653	404
NC04680	406
NC04681	394
NC04682	420
NC04688	406
NC04756	420
NC04761	420
NC05287	404
NC05369	399
NC05637	469
NC05644	400
NC05645	448
NC05679	468
NC05725	381
NC06293	393
NC06308	401
NC06328	399
NC06329	419
NC06332	377
NC06333	380
NC06335	399
NC06337	400
NC06411	402
NC06415	405
NC06422	405
NC06562	437
NC06596	403
NC06679	413
NC07154	444
NC07342	439
NC07419	406
NC07420	419
NC07451	381
NC07978	398
NC07979	395
NC07982	466
NC07990	469
NC08239	384
NC08240	379
NC08275	379
NC08279	401
NC08475	407
NC09356	468
NC09380	468
NC09470	444
NC09471	444
NC10380	393
NC10381	394
NC10383	394
NC10421	384
NC10428	433
NC10429	433
NC10430	433
NC10431	434
NC11301	423
NC11429	468
NC11508	424
NC11515	414
NC11516	410
NC11728	374
NC14079	424
NC14080	464
NC14083	418
NC14084	425
NC14096	425
NC15333	444
NC15334	444
NC15386	469
NC15472	468
NC15615	402
NC15936	434
ND00041	476
ND02126	598
ND02147	476
ND02399	522
ND02491	476
ND02591	487
ND02599	484
ND02632	500
ND02642	519
ND02776	539
ND02827	513
ND02828	519
ND02835	543
ND02838	543
ND02839	541
ND02886	523
ND02887	475
ND02921	524
ND02928	542
ND02929	600
ND02930	483
ND02936	475
ND02968	524
ND02975	548
ND02989	532
ND02992	551
ND02993	487
ND02994	532
ND02996	528
ND02997	503
ND02998	504
ND03001	667
ND03004	663
ND03163	602
ND03361	668
ND03400	563
ND03465	521
ND03507	523
ND03508	660
ND04011	483
ND04069	598
ND04071	666
ND04228	598
ND04237	489
ND04246	483
ND04495	592
ND04500	560
ND04658	558
ND04660	559
ND04697	474
ND04700	516
ND04704	493
ND04706	493
ND04708	639
ND04743	482
ND04744	523
ND04751	530
ND05147	531
ND05219	563
ND05330	592
ND05370	549
ND05411	514
ND05424	528
ND05647	637
ND05687	488
ND05721	559
ND05744	484
ND05747	487
ND05750	530
ND05752	477
ND05758	484
ND05774	528
ND05777	530
ND05865	539
ND05963	551
ND05965	511
ND05971	484
ND06005	519
ND06059	597
ND06060	498
ND06062	515
ND06064	500
ND06109	477
ND06168	476
ND06187	475
ND06189	515
ND06190	476
ND06191	476
ND06231	538
ND06236	538
ND06242	537
ND06282	550
ND06286	486
ND06290	474
ND06301	547
ND06306	528
ND06307	550
ND06319	528
ND06322	563
ND06334	520
ND06344	542
ND06386	537
ND06396	544
ND06413	544
ND06453	573
ND06454	531
ND06468	560
ND06470	548
ND06544	524
ND06551	602
ND06559	595
ND06564	487
ND06585	529
ND06676	547
ND06701	582
ND06741	594
ND06772	492
ND06913	572
ND06928	503

Product Code Index

Product Code	Page
ND06954	491
ND07118	488
ND07901	520
ND07992	539
ND07994	571
ND07995	572
ND07996	581
ND07997	594
ND07998	601
ND07999	613
ND08001	636
ND08006	512
ND08018	529
ND08049	542
ND08050	510
ND08228	500
ND08233	510
ND08234	543
ND08235	529
ND08236	670
ND08237	670
ND08238	502
ND08303	572
ND08309	493
ND08311	475
ND08343	514
ND08348	475
ND08349	560
ND08351	478
ND08382	478
ND08398	506
ND08399	550
ND08402	584
ND08403	596
ND08404	601
ND08405	595
ND08406	598
ND08407	600
ND08408	548
ND08409	602
ND08410	551
ND08411	597
ND08414	661
ND08415	662
ND08416	504
ND08417	502
ND08418	664
ND08419	664
ND08420	664
ND08421	668
ND08422	663
ND08423	660
ND08425	659
ND08429	668
ND08477	515
ND08478	514
ND08485	573
ND08486	573
ND08487	584
ND08490	670
ND08516	661
ND08517	662
ND08518	662
ND08519	662
ND08520	661
ND08523	520
ND08524	498
ND08527	486
ND08530	531
ND08533	533
ND08535	532
ND08536	532
ND08541	483
ND08542	499
ND08543	601
ND08558	537
ND08559	508
ND08560	543
ND08561	543
ND08562	538
ND08563	547
ND08564	567
ND08565	569
ND08567	665
ND08568	667
ND08569	665
ND08570	666
ND08586	666
ND08598	503
ND08736	551
ND08738	560
ND08739	565
ND08740	567
ND08887	559
ND08925	667
ND08927	670
ND08933	591
ND08934	592
ND08981	547
ND08983	598
ND09056	540
ND09133	495
ND09135	496
ND09136	496
ND09137	497
ND09138	497
ND09139	497
ND09140	499
ND09157	505
ND09158	506
ND09159	507
ND09160	522
ND09163	527
ND09200	542
ND09204	514
ND09248	478
ND09343	489
ND09415	557
ND09503	551
ND09525	515
ND09526	522
ND09527	522
ND09528	524
ND09529	519
ND09530	516
ND09532	513
ND09537	565
ND09538	565
ND09546	559
ND09708	490
ND09987	599
ND10012	538
ND10013	541
ND10014	535
ND10015	543
ND10028	545
ND10029	544
ND10031	544
ND10047	473
ND10106	597
ND10135	548
ND10199	516
ND10202	521
ND10205	603
ND10276	603
ND10277	601
ND10279	595
ND10280	596
ND10281	657
ND10362	663
ND10364	475
ND10366	509
ND10367	507
ND10387	561
ND10391	484
ND10392	595
ND10393	599
ND10394	602
ND10402	604
ND10405	478
ND10433	513
ND10434	488
ND10514	495
ND10527	488
ND10585	669
ND10802	490
ND10826	519
ND10841	494
ND10842	501
ND11078	604
ND11083	566
ND11202	551
ND11257	515
ND11318	478
ND11332	633
ND11333	643
ND11336	660
ND11499	566
ND11504	634
ND11505	568
ND11520	634
ND11522	586
ND11546	568
ND11547	564
ND11548	590
ND11574	640
ND11598	661
ND11646	669
ND11705	614
ND11706	616
ND11709	565
ND12015	552
ND12191	489
ND13487	487
ND13488	530
ND13490	484
ND13491	548
ND13493	513
ND14088	292
ND14091	292
ND14100	539
ND15214	513
ND15243	529
ND15298	484
ND15300	548
ND15335	601
ND15347	476
ND15508	660
ND15547	662
ND15613	516
ND15616	513
ND15620	539
ND15621	508
ND15622	538
ND15626	558
ND15627	559
ND15970	489
NE01669	683
NE03797	692
NE04078	684

Product Code Index

Product Code	Page
NE05152	676
NE06155	692
NE06241	683
NE06244	683
NE06317	692
NE07194	711
NE07197	706
NE07208	692
NE08701	710
NE10532	676
NE11497	696
NF01485	716
NF04076	730
NF04135	721
NF04428	730
NF04766	724
NF05140	716
NF06416	725
NF08012	729
NF10198	718
NF10550	728
NF11502	729
NF11507	722
NF11636	717
NG01208	805
NG02982	804
NG03522	803
NG03984	804
NG05944	803
NG06314	803
NG07983	806
NG07984	805
NG07985	805
NG08963	804
NG08975	803
NG09355	804
NG09615	804
NG09782	804
NH06266	823
NH08019	839
NH08020	839
NH08494	824
NH09247	846
NH10457	838
NH10533	832
NH15515	826
NH15525	843
NH15898	835
NH16032	823
NI02225	866
NI02985	859
NI03488	869
NI03500	879
NI04748	862
NI04749	861
NI04752	864
NI05151	875
NI05371	883
NI06120	878
NI06221	859
NI06234	864
NI06297	859
NI06926	869
NI06927	869
NI07234	871
NI07899	531
NI08338	869
NI08521	868
NI08522	870
NI08545	875
NI08571	869
NI09331	870
NI09673	860
NI09674	860
NI09827	886
NI09914	874
NI10022	865
NI10382	859
NI10699	859
NI11503	866
NI14082	863
NI14087	864
NI15542	865
NI16029	863
NI16056	865
NK06717	891
NL06295	900
NL06915	903
NL06916	903
NL08151	909
NL08152	909
NL15332	900
NL15940	901
NM00313	1024
NM01238	1026
NM01973	1018
NM02913	992
NM02922	1015
NM02941	1014
NM02964	935
NM03526	975
NM03697	975
NM03720	991
NM04259	1078
NM04903	996
NM04922	1079
NM05162	1018
NM05346	997
NM05694	974
NM05757	992
NM06185	1079
NM06210	1036
NM06229	991
NM06232	1014
NM06235	1036
NM06239	1048
NM06240	1079
NM06248	1079
NM06302	991
NM06304	1023
NM06321	935
NM06424	1024
NM06451	1048
NM06560	1046
NM07241	937
NM07256	1034
NM07601	936
NM07819	1014
NM07917	974
NM07918	991
NM07919	1078
NM08025	936
NM08028	966
NM08030	975
NM08037	1015
NM08039	1047
NM08170	1015
NM08427	1029
NM08548	975
NM08572	991
NM08573	992
NM08574	1015
NM08576	1079
NM08577	978
NM08850	1047
NM09057	1082
NM09610	1045
NM09702	1015
NM09731	1081
NM10203	1046
NM10210	1009
NM10211	1008
NM10586	975
NM10849	1015
NM11441	967
NM11517	1046
NM13189	928
NM14081	1026
NM14086	1041
NM14093	1025
NM14094	1041
NM14097	1026
NM14098	1018
NM15756	944
NN03322	1113
NN07310	1157
NN07313	1112
NN08056	1110
NN09410	1112
NN09411	1111
NN10871	1107
NN10872	1106
NN11407	1107
NN11481	1106
NN11969	1106
NN12622	1107
NN15304	1105
NO02817	1173
NO05772	1172
NO08048	1170
NO10556	1159
NP00748	1211
NP05471	1211
NP06049	1212
NP06202	1212
NP06219	1212
NP06233	1213
NP06246	1213
NP06253	1212
NP06294	1189
NP07291	1190
NP07299	1226
NP07357	1191
NP08428	1187
NP08579	1208
NP08698	1229
NP09203	1220
NP09389	1218
NP09419	1189
NP09536	1190
NP11297	1218
NP11500	1227
NP11710	1215
NP11711	1228
NP11733	1204
NR02712	1243
NR04848	1245
NR04851	1243
NR05251	1245
NR07283	1238
NR09650	1243
NR09651	1244
NR10396	1243
NR10471	1243
NR12804	1243
NS10700	1263
NS15336	1269
NS15337	1269
NT00283	1349
NT02592	1350

Product Code Index

Product Code	Page
NT02679	1350
NT02881	1347
NT02911	1342
NT04548	1359
NT04678	1362
NT04884	1398
NT05210	1361
NT05368	1378
NT05401	1382
NT05748	1351
NT05775	1361
NT06136	1369
NT06137	1379
NT06186	1347
NT06341	1347
NT06346	1407
NT06665	1408
NT06708	1370
NT06907	1373
NT07155	1357
NT07233	1370
NT07343	1366
NT07351	1390
NT07359	1351
NT07361	1351
NT07655	1341
NT07958	1362
NT08058	1352
NT08060	1381
NT08062	1407
NT08580	1330
NT08581	1330
NT08582	1330
NT08583	1330
NT08584	1380
NT08585	1371
NT08746	1407
NT08796	1392
NT08802	1336
NT08808	1344
NT08812	1350
NT08918	1403
NT08919	1404
NT08920	1407
NT09632	1367
NT09781	1351
NT09943	1390
NT09993	1406
NT10016	1357
NT10156	1371
NT10480	1284
NT10843	1345
NT11483	1344
NT11494	1395
NT11501	1392
NT11519	1392
NT11707	1403
NT15541	1357
NT15543	1361
NT16126	1351
NT16143	1351
NU02983	1416
NU03863	1416
NU04051	1414
NU05691	1415
NU06309	1414
NU07383	1415
NU07988	1416
NU10275	1416
NU12797	1414
NV10395	1417
NZ08027	1428
NZ09994	1428
OA00002	9
OA00739	24
OA00752	56
OA01686	183
OA02427	676
OA04001	57
OA04443	17
OA04444	16
OA04445	15
OA04446	16
OA04447	16
OA04451	22
OA04455	29
OA04511	151
OA04844	24
OA05021	22
OA05079	208
OA05289	17
OA05362	19
OA05364	152
OA05716	29
OA05717	26
OA06139	15
OA06499	19
OA06506	49
OA06508	25
OA06568	193
OA06652	24
OA06694	17
OA06738	22
OA06816	19
OA07141	168
OA07182	10
OA07324	26
OA07325	13
OA07377	18
OA07379	18
OA07388	11
OA07389	11
OA07392	10
OA07398	32
OA07400	22
OA07447	172
OA07925	18
OA07948	76
OA08084	17
OA08085	17
OA08108	184
OA08186	19
OA08187	24
OA08244	56
OA08264	66
OA08288	195
OA08294	194
OA08362	24
OA08781	20
OA08782	20
OA08783	20
OA09257	14
OA09397	37
OA09407	195
OA09408	195
OA09578	183
OA09579	175
OA09581	172
OA09634	17
OA09703	19
OA10037	195
OA10112	80
OA10113	115
OA10172	193
OA10257	163
OA10349	49
OA10350	49
OA10409	18
OA10693	16
OA10745	59
OA10781	18
OA10950	89
OA10990	21
OA12492	10
OA12493	10
OA12498	9
OA12499	25
OA12752	193
OA14228	56
OA15250	60
OA15271	59
OA15739	36
OA15860	77
OA15862	77
OA15863	76
OA15864	77
OA15890	76
OA15983	60
OA15985	59
OA15986	11
OA16145	76
OB01663	298
OB01672	299
OB03783	288
OB03859	298
OB03872	297
OB04438	297
OB04581	256
OB04588	256
OB04591	252
OB04606	255
OB04636	281
OB04637	272
OB04640	248
OB05157	252
OB05173	257
OB05309	256
OB05712	251
OB05907	299
OB06035	297
OB06104	252
OB06492	270
OB06500	255
OB06502	269
OB06505	252
OB06507	253
OB06763	267
OB07247	282
OB07248	282
OB07414	257
OB07521	298
OB08358	299
OB09576	215
OB09577	215
OB09982	254
OB09983	282
OB10025	352
OB10374	283
OB10375	283
OB10376	250
OB10377	252
OB10379	256
OB10384	256
OB10953	249
OB11011	257
OB11019	267
OB11020	249
OB13914	298
OB13915	297
OB13916	297

Product Code Index

Product Code	Page
OB13917	298
OB13918	298
OB13919	298
OB13920	299
OB13921	298
OB13922	298
OC01666	392
OC03910	390
OC04040	387
OC04085	390
OC04674	388
OC04683	387
OC04684	387
OC04692	388
OC04693	388
OC05099	462
OC05105	460
OC05107	460
OC05108	459
OC05241	387
OC05719	388
OC05954	387
OC06148	460
OC06493	378
OC06509	461
OC06512	387
OC06514	388
OC06515	462
OC06644	463
OC06646	463
OC06764	391
OC06808	378
OC08260	446
OC08286	449
OC08301	390
OC09269	390
OC09272	390
OC09273	390
OC09382	449
OC09455	391
OC09457	391
OC09458	391
OC09479	450
OC09744	391
OC11539	390
OC12106	458
OC14037	387
OC15288	442
OD00172	656
OD00769	559
OD01513	612
OD02518	610
OD03884	610
OD04490	631
OD05375	610
OD06532	610
OD06553	562
OD07327	562
OD07339	486
OD09275	611
OD09336	611
OD10282	659
OD10938	658
OD10939	658
OD10994	561
OD10995	561
OD11018	561
OD11563	650
OD11581	611
OD11673	650
OD13724	609
OE04439	707
OE06648	685
OE06974	680
OE08120	678
OE08121	678
OE08122	677
OE08285	680
OF03900	745
OF04619	743
OF05207	738
OF05427	743
OF05673	745
OF06513	742
OF06739	744
OF09360	741
OF09361	742
OF09362	742
OF09363	741
OF09771	742
OF15888	713
OF15889	713
OF16036	738
OG00181	776
OG00214	776
OG00715	759
OG01626	776
OG03873	793
OG03888	775
OG03911	775
OG03917	764
OG03918	800
OG03920	764
OG03922	764
OG03923	764
OG03927	765
OG04420	751
OG04727	754
OG04734	784
OG04739	752
OG05008	751
OG05024	751
OG05033	755
OG05062	759
OG05092	768
OG05098	750
OG05175	768
OG05180	776
OG05678	801
OG06113	752
OG06491	751
OG06519	782
OG06574	775
OG06812	775
OG07040	748
OG07525	759
OG08091	748
OG08096	783
OG08097	767
OG08098	749
OG08293	800
OG08336	759
OG09208	767
OG09259	753
OG09282	771
OG09284	772
OG09285	771
OG09286	770
OG09287	770
OG09288	769
OG09289	772
OG09290	772
OG09291	772
OG09292	773
OG09293	1257
OG09294	773
OG09295	770
OG09586	768
OG09793	801
OG10138	753
OG10139	753
OG10141	753
OG10142	753
OG10143	752
OG10144	752
OG10159	754
OG10164	801
OG10168	801
OG10186	751
OG10440	748
OG10445	765
OG10448	781
OG10450	807
OG10642	764
OG10691	775
OG10692	774
OG10694	748
OG10779	555
OG10930	755
OG10932	755
OG10933	785
OG10967	783
OG11200	782
OG11201	781
OG11347	767
OG11579	765
OG12060	754
OG12448	785
OG15069	759
OG15070	759
OG15071	751
OG15272	750
OG15961	752
OG15964	772
OG15984	750
OG16140	764
OG16162	801
OG16187	801
OG16188	801
OG16189	801
OG16190	802
OG16191	747
OH03492	813
OH03730	816
OH03874	814
OH04004	810
OH04005	811
OH04006	811
OH04128	812
OH04431	809
OH04432	809
OH04433	811
OH04434	811
OH04435	809
OH06086	811
OH06632	812
OH06700	813
OH07433	815
OH07500	813
OH08129	815
OH08134	846
OH08619	813
OH08620	812
OH08956	810
OH08957	810
OH08958	810
OH08959	811
OH08978	812
OH08979	813
OH08980	815

Product Code Index

Product Code	Page
OH09354	811
OH10451	810
OH11281	812
OH11537	822
OH15859	822
OH16040	842
OI01274	861
OI05006	872
OI05352	873
OI08119	850
OI08282	867
OI09775	873
OI15390	872
OI15391	872
OI15392	872
OI15393	872
OJ09905	888
OK05039	891
OK07034	889
OL01305	892
OL01664	893
OL01674	897
OL01680	896
OL01699	900
OL01700	900
OL01703	900
OL01704	908
OL01707	893
OL01708	899
OL01710	899
OL02402	898
OL02434	905
OL02436	895
OL02452	899
OL02883	898
OL03220	893
OL03698	894
OL03876	895
OL03877	911
OL03882	911
OL03894	893
OL03995	899
OL04212	895
OL04541	903
OL04770	906
OL04771	897
OL05009	897
OL05050	906
OL05670	892
OL05676	894
OL05683	898
OL05746	904
OL05765	897
OL06490	906
OL06495	908
OL06521	907
OL06567	894
OL06570	911
OL06727	902
OL06815	904
OL06817	895
OL06826	894
OL06836	906
OL06839	896
OL07227	898
OL07231	898
OL07523	904
OL08109	908
OL09566	909
OL09569	905
OL09570	905
OL09571	907
OL09821	892
OL09843	904
OL09844	896
OL09898	899
OL09901	897
OL09902	896
OL09903	896
OL10889	893
OL11431	908
OL11577	910
OL11578	910
OL12186	894
OL12912	908
OL12913	905
OL12914	907
OL13721	871
OL14554	898
OL15748	897
OM00042	917
OM00386	933
OM00767	928
OM00788	942
OM00794	942
OM02328	934
OM02505	929
OM02796	921
OM03878	923
OM03879	1084
OM04136	920
OM04191	922
OM04549	1006
OM04745	969
OM04746	969
OM04754	928
OM04762	929
OM04773	970
OM04774	972
OM04775	967
OM04777	971
OM04898	986
OM04907	1042
OM04910	1021
OM04934	1021
OM05003	1011
OM05005	970
OM05010	1012
OM05013	969
OM05045	1022
OM05087	923
OM05188	985
OM05363	972
OM05762	932
OM05902	1083
OM05906	928
OM06087	1011
OM06115	969
OM06485	941
OM06486	921
OM06494	1022
OM06523	1012
OM06526	1022
OM06527	976
OM06569	924
OM06576	1084
OM06578	923
OM06621	920
OM06649	929
OM06664	941
OM06702	934
OM06834	967
OM06842	943
OM06867	917
OM06868	918
OM06869	918
OM06872	919
OM06904	933
OM06941	919
OM06944	918
OM06945	919
OM06946	918
OM06978	921
OM06979	921
OM06980	920
OM06989	1022
OM06990	1022
OM06991	1023
OM06992	1023
OM06993	1023
OM06994	1007
OM07258	1043
OM07425	922
OM07450	922
OM07520	1084
OM07638	924
OM07640	924
OM07641	924
OM07646	924
OM07647	924
OM07648	924
OM08131	1016
OM08142	1083
OM08291	915
OM08847	960
OM08849	964
OM09283	1011
OM09370	925
OM10121	932
OM10145	929
OM10146	929
OM10147	967
OM10178	923
OM10180	1011
OM10181	1012
OM10182	1012
OM10185	928
OM10441	1011
OM10442	970
OM10612	925
OM10935	956
OM10941	949
OM10942	957
OM10943	956
OM10944	949
OM10945	963
OM10946	962
OM10947	949
OM10948	957
OM10949	956
OM10952	964
OM10954	951
OM10956	1006
OM10957	949
OM10958	999
OM10959	1013
OM10960	951
OM10961	955
OM10964	922
OM10970	953
OM10971	953
OM10973	948
OM10974	949
OM10975	950
OM10978	963
OM10979	962
OM10982	951
OM10983	963
OM10984	955
OM10985	963

Product Code Index

Product Code	Page
OM10991	950
OM10992	959
OM10993	950
OM11002	956
OM11003	957
OM11004	957
OM11005	953
OM11006	953
OM11008	948
OM11009	948
OM11010	956
OM11012	959
OM11013	959
OM11014	947
OM11015	947
OM11016	948
OM11017	955
OM11070	917
OM11511	970
OM11512	1011
OM12189	1084
OM12468	958
OM12491	957
OM12495	954
OM13723	1083
OM15287	1014
OM15295	1014
OM15706	955
OM15708	955
OM15709	961
OM15711	961
OM15712	961
OM15734	961
OM15735	961
OM15736	961
OM15740	963
OM15962	944
ON01667	1105
ON04250	1101
ON05004	1093
ON06975	1108
ON07510	1102
ON07511	1158
ON08094	1103
ON08095	1103
ON08123	1103
ON08130	1102
ON08133	1101
ON09250	1104
ON10161	1105
ON10163	1105
ON10165	1090
ON10166	1105
ON10167	1105
ON10169	1105
ON10170	1090
ON10171	1090
ON10173	1090
ON10174	1090
ON10463	1157
ON10534	1103
ON11576	1102
ON12751	1103
ON15857	1090
ON15968	1090
OO07637	1167
OO07639	1168
OO10175	1167
OO10176	1167
OO10177	1167
OO10179	1168
OO10754	1168
OO13719	1167
OO13720	1167
OO15858	1167
OP03880	801
OP04834	1176
OP04979	1216
OP06685	1175
OP07297	1179
OP07298	1179
OP07957	1219
OP08118	1176
OP09383	1217
OP09384	1217
OP10467	1205
OP10468	1205
OP11000	1184
OR03679	1251
OR06197	1233
OR06897	1234
OR07039	1251
OS00745	1259
OS00778	1257
OS01065	1258
OS01892	1269
OS02339	1272
OS03658	1274
OS04058	1259
OS04132	1276
OS04165	1272
OS04261	1269
OS04397	1258
OS04398	1259
OS04855	1260
OS04856	1276
OS05428	1276
OS05733	1272
OS06110	1274
OS06118	1258
OS06484	1257
OS06487	1276
OS06653	1273
OS06893	1266
OS07384	1274
OS07385	1274
OS07386	1275
OS07387	1275
OS08136	1256
OS08137	1256
OS08283	1255
OS09280	1260
OS09313	1258
OS09348	1272
OS09349	1272
OS09350	1273
OS09351	1275
OS09352	1275
OS09396	1270
OS09486	1258
OS09507	1252
OS09508	1251
OS09826	1252
OS09845	1260
OS09848	1259
OS10129	1278
OS10475	1278
OS10479	1278
OS11510	1260
OS15416	1258
OT00157	1358
OT01655	1399
OT02431	1399
OT03932	1358
OT04211	1289
OT04463	1307
OT04642	1322
OT04669	1372
OT04763	1307
OT04868	1309
OT04873	1373
OT04886	1373
OT04888	1309
OT04930	1342
OT05313	1358
OT06489	1389
OT06497	1362
OT06510	1305
OT06511	1318
OT06528	1306
OT06530	1307
OT06645	1372
OT06692	1409
OT06831	1399
OT06894	1372
OT06976	1359
OT07230	1307
OT07356	1406
OT07372	1293
OT07374	1293
OT07407	1384
OT07422	1306
OT07656	1356
OT08036	1409
OT08921	1408
OT08923	1329
OT09645	1326
OT09646	1325
OT09647	1372
OT10385	1321
OT10386	1296
OT10403	1364
OT10477	1353
OT10667	1359
OT10928	1296
OT10929	1301
OT10931	1296
OT10951	1406
OT10962	1402
OT10963	1306
OT10965	1373
OT10966	1308
OT10968	1309
OT10976	1308
OT10977	1308
OT10980	1309
OT10981	1309
OT11028	1375
OT11432	1373
OT11433	1373
OT11513	1359
OT12187	1398
OT12487	1385
OT13126	1326
OT13725	1398
OT15980	1408
OU09364	1412
OU09365	1412
OU09366	1412
OU09367	1412
OV08033	1422
OV08034	1420
OX05190	1425
PA08595	50
PA08682	178
PA08683	178
PA08686	179
PA08687	179
PA08688	181
PA08689	182

Product Code Index

Product Code	Page
PA08694	180
PA08885	43
PA08915	51
PA09008	113
PA09015	118
PA09027	198
PA09072	36
PA09073	43
PA09074	43
PA09076	44
PA09079	39
PA09081	46
PA09083	166
PA09084	177
PA09085	197
PA09086	208
PA09393	44
PA09679	44
PA10345	40
PA10351	50
PA15232	49
PB08393	233
PB08397	242
PB08457	234
PB08468	235
PB08470	235
PB08531	230
PB08532	230
PB08556	243
PB08602	228
PB08631	327
PB08639	366
PB08640	366
PB08642	361
PB08644	369
PB08645	369
PB08666	223
PB08670	222
PB08671	222
PB08706	225
PB08707	224
PB08708	225
PB08709	225
PB08710	226
PB08711	226
PB08712	226
PB08713	227
PB08714	227
PB08715	225
PB08716	226
PB08717	223
PB08888	362
PB08936	364
PB08939	365
PB08940	365
PB08943	368
PB08946	369
PB08947	369
PB08948	370
PB08954	237
PB08968	241
PB09064	365
PB09087	232
PB09088	236
PB09089	237
PB09091	231
PB09094	239
PB09095	224
PB09096	240
PB09097	248
PB09098	238
PB09099	239
PB09100	248
PB09101	227
PB09103	264
PB09104	265
PB09105	265
PB09106	264
PB09107	266
PB09108	267
PB09109	283
PB09110	265
PB09111	266
PB09112	264
PB09113	284
PB09114	262
PB09115	262
PB09116	324
PB09118	310
PB09119	323
PB09120	323
PB09121	362
PB09122	223
PB09172	230
PB09173	232
PB09194	364
PB09445	366
PB10513	365
PB10838	363
PB10839	364
PB10840	244
PB12007	362
PB15179	236
PB15231	241
PC08804	453
PC08806	454
PC08807	453
PD08424	663
PD08426	667
PD08484	501
PD08534	533
PD08538	504
PD08539	504
PD08540	504
PD08575	665
PD08599	503
PD08600	502
PD08648	509
PD08649	549
PD08737	512
PD08741	571
PD08805	511
PD08853	512
PD08913	508
PD08984	596
PD09012	489
PD09020	659
PD09123	506
PD09124	499
PD09125	495
PD09127	509
PD09128	499
PD09129	496
PD09130	497
PD09131	494
PD09134	495
PD09142	507
PD09143	669
PD09144	505
PD09145	502
PD09146	507
PD09147	506
PD09148	505
PD09150	510
PD09151	510
PD09152	669
PD09153	539
PD09154	532
PD09171	508
PD09174	508
PD09175	509
PD09176	494
PD09177	511
PD09179	613
PD09180	613
PD09181	660
PD09183	665
PD09184	666
PD09185	663
PD09186	664
PD09187	669
PD09188	668
PD09189	521
PD09190	523
PD09210	500
PD09211	495
PD09212	496
PD09214	550
PD09260	505
PD09309	494
PD09311	498
PD09312	501
PD09678	498
PD09874	501
PD09988	511
PD11330	632
PD11331	632
PD11671	656
PD15177	663
PD15178	664
PD15234	670
PD15301	503
PI09082	868
PM08851	966
PM09155	1082
PT08650	1407
UA07537	188
UA07555	188
UA07561	80
UA07562	91
UA07571	189
UA07575	80
UA07576	91
UA07587	70
UA07614	189
UA07624	189
UC07548	387
UC07589	467
UD07582	545
UD07583	545
UD07585	525
UD07586	526
UD07592	483
UD07593	483
UD07594	487
UD07595	487
UD07596	528
UD07597	528
UD07615	483
UD07616	486
UD07617	528
UF07540	743
UF07549	738
UF07557	743
UF07572	744
UF07580	744
UF07584	743
UF07608	744
UG07534	788
UG07535	756

Product Code Index

Product Code	Page
UG07552	789
UG07553	756
UG07565	757
UG07567	789
UG07591	803
UG07609	789
UG07610	756
UI07588	859
UL07544	914
UL07550	897
UL07560	915
UL07568	915
UM07536	930
UM07547	920
UM07554	930
UM07566	930
UM07611	930
UR07538	1246
UR07539	1247
UR07545	1233
UR07556	1247
UR07569	1247
UR07573	1242
UR07581	1242
UR07612	1247
US07551	1268
US07564	1267
US07574	1268
UT07543	1278
UT07546	1358
UT07559	1279
UT07563	1279
UT07577	1280
UT07598	1350
UT07599	1350
UT07618	1350
UU07590	1414
UX07541	1426
UX07542	1426
UX07558	1426
UX07613	1426

Carbosynth

The Source for **Carbohydrates and Nucleosides**

The Schöllkopf Chiral Auxiliaries: (R)- and (S)-2,5-Dihydro-3,6-dimethoxy-2-isopropylpyrazines

a-Amino acids are important targets for the medicinal and biotechnology fields and their optical purity is an important factor in biological activity. In the early 1980s Schöllkopf developed a method to produce optically pure a-amino acids that involved diastereoselective alkylation of a masked glycine.[1]
(R)-2,5-Dihydro-3,6-dimethoxy-2-isopropylpyrazine (product code FD04039) and (S)-2,5-dihydro-3,6-dimethoxy-2-isopropylpyrazine (product code FD03725) are now known as the Schöllkopf chiral auxiliaries. The synthesis of an a-substituted amino acid utilizing the (R)-2,5-dihydro-3,6-dimethoxypyrazine is shown below:

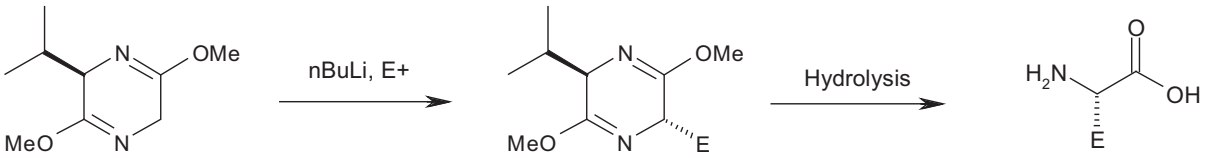

Refs:
1. Deng C, Groth U, Schöllkopf U, Angew. Chem. Int. Ed. 1981, 21, 798

Acyclic and Cyclic Aldoses

Acyclic Forms of the D-Series of Aldoses

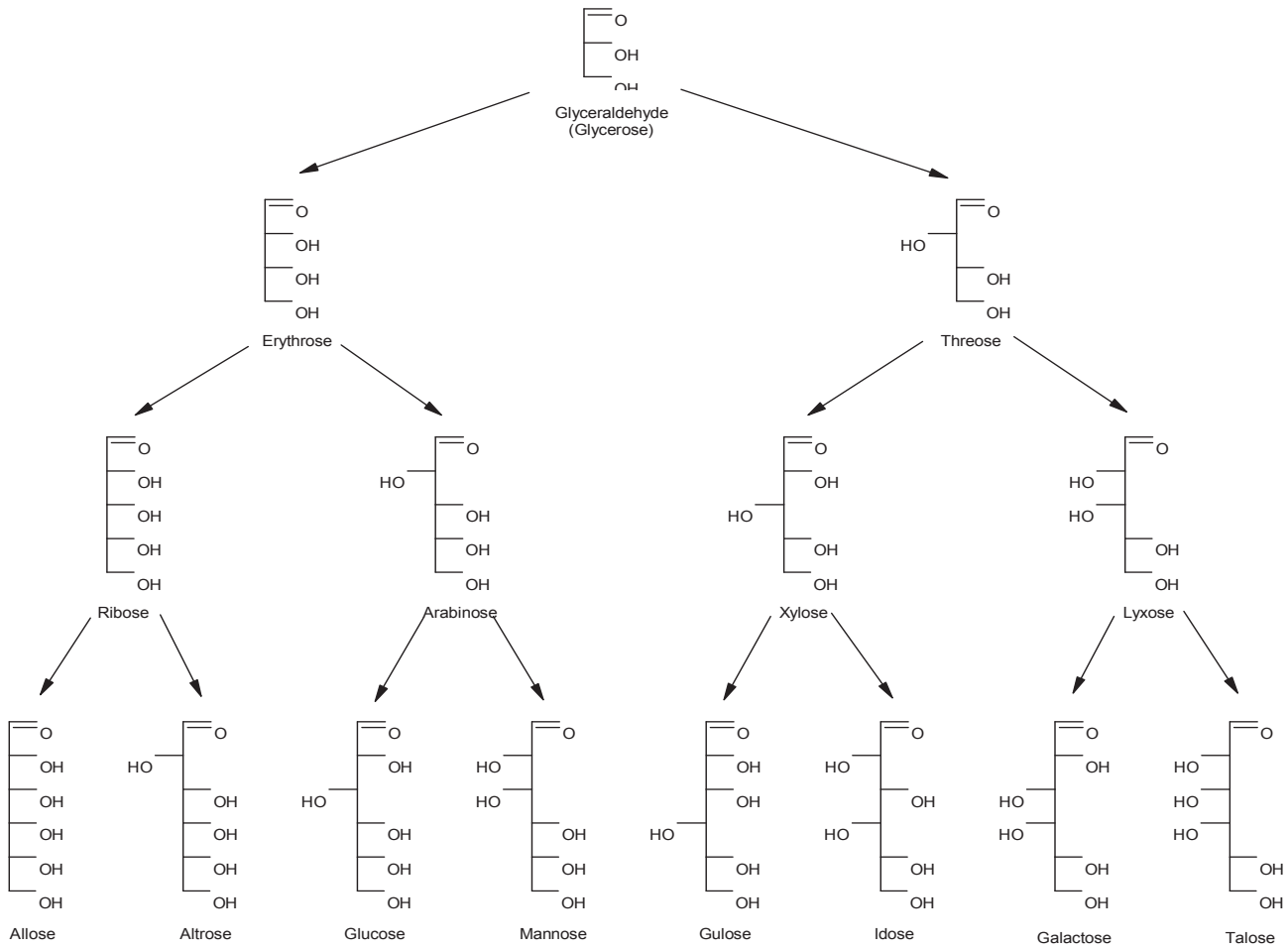

Cyclic Forms of a-D-Aldoses

Erythrose

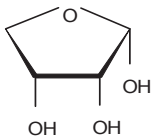

Ribofuranose

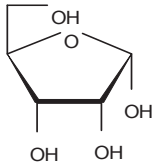

Arabinofuranose

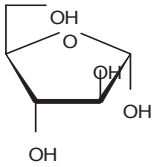

Ribopyranose

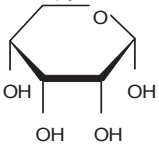

Arabinopyranose

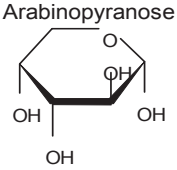

Allofuranose

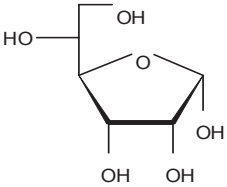

Altrofuranose

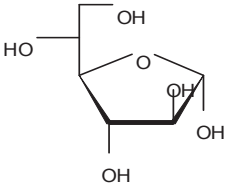

Glucofuranose

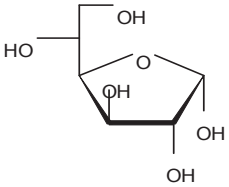

Mannofuranose

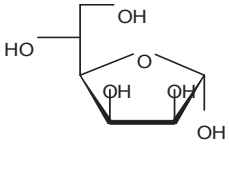

Allopyranose

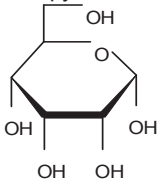

Altropyranose

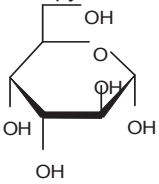

Glucopyranose

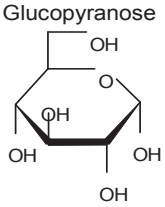

Mannopyranose

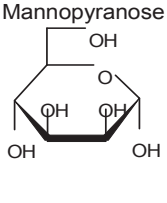

Cyclic Forms of a-D-Aldoses

Threose

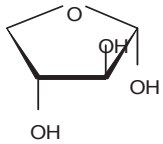

Xylofuranose

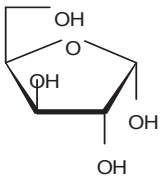

Lyxofuranose

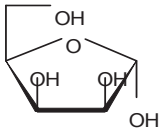

Xylopyranose

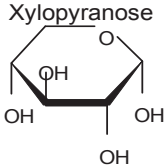

Lyxopyranose

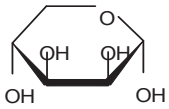

Gulofuranose

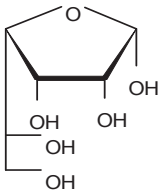

Idofuranose

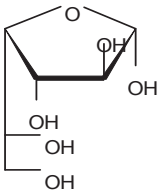

Galactofuranose

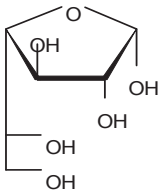

Talofuranose

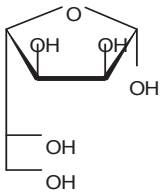

Gulopyranose

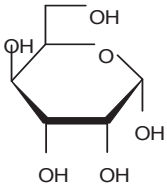

Idopyranose

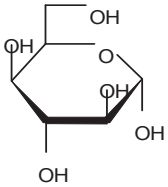

Galactopyranose

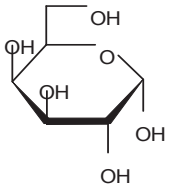

Talopyranose

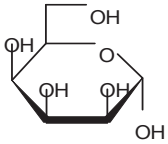

For product information call our Technical Service Team

Carbosynth

The Source for **Carbohydrates and Nucleosides**

IPTG Non-animal origin

IPTG is the usual abbreviation for isopropyl b-D-thiogalactopyranoside.

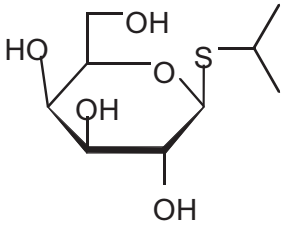

CAS 367-93-1

MW 238.30

Formula: $C_9H_{18}O_5S$

Product Code: EI05931

IPTG is typically produced using D-galactose derived from milk lactose. Carbosynth manufactures a grade of IPTG that is of plant origin and therefore does not have the usual TSE/BSE issues. It is available as a free flowing crystalline powder in a range of packaging from 50g to 20kg drums.

IPTG is a molecular biology reagent. Its applications are based on its ability to induce expression of genes under the control of the lac operon in some bacteria, including E. coli. A repressor protein molecule controls the lac operon in E. coli bacteria. When IPTG interacts with the repressor molecule it reduces the repressor molecule's affinity for the lac operon. This in turn stops the repressor working thereby switching on the genes in the lac operon and allowing the synthesis of b-galactosidase, an enzyme that promotes lactose utilization. In cloning experiments one of the lac operon genes can be replaced with another gene and IPTG is used to switch on the inserted gene so it can make its target protein.

Refs:

1. K Itakura et al, Science 1997, 198, 1056.
2. DV Goeddel et al, Proc. Natl. Acad. Sci. USA 1979, 76, 106.

Catalogue Abbreviations

$	United States Dollars
£	United Kingdom Pounds
€	Euros
a	Alpha
Ac	Acetyl
AdNJ	2-Acetamido-1,2-dideoxynojirimycin
ADR	European Agreement concerning the International Carriage of Dangerous goods by Road
Alt	Altrose
APD	Acetylphenylenediamine
APE	Aminophenylethyl
Ara	Arabinose
ATP	Adenosine 5'-triphosphate
AZT	Azidothymidine
b	Beta
Bn	Benzyl
Boc	tert-Butoxycarbonyl
BSA	Bovine serum albumin
Bz	Benzoyl
ca.	approximately
CAS	Chemical Abstracts Service (Registry Number)
CUG	Carboxyumbelliferyl galactopyranoside
DIC	1,3-Diisopropylcarbodiimide
DMF	Dimethylaminomethylidine
DMT	Dimethoxytrityl
E	trans
EC	European Commission
EINECS	European Inventory of Existing Commercial Chemical Substances
ELINCS	European List of Notified Chemical Substances
Et	Ethyl group
Et3N	Triethyl amine
EUR	Euros
EXW	Ex works
Fmoc	Fluorenylmethoxycarbonyl
Fru	Fructose
Fuc	Fucose
FucN	Fucosamine
FucNac	N-Acetyl-fucosamine
FW	Formula weight calculated using C mass 12.0107 and including hydrates if known
g	Gram
Gal	Galactose
GalA	Galacturonic acid
GalNAc	N-Acetylgalactosamine
GDP	Guanosine 5'-diphosphate
Glc	Glucose
GlcA	Glucuronic acid
GlcN	Glucosamine
GlcNAc	N-Acetylglucosamine
Gul	Gulose
HPLC	High-performance liquid chromatography
HSA	Human serum albumin
Ido	Idose
IdoA	Iduronic acid
Ino	Inositol
IPTG	Isopropyl b-D-1-thiogalactopyranoside
Kg	Kilogram
KLH	Keyhole limpet hemocyanin
LacNAc	N-Acetyl-lactosamine
LogNAc	2-Acetamido-2-deoxy-D-glucohydroximo-1,5-lactone
Lyx	Lyxose
Man	Mannose
ManA	Mannurinic acid
ManN	Mannosamine
ManNAc	N-Acetyl-mannosamine
Me	Methyl group
MeI	Methiodide
mg	Milligram
MMT	Monomethoxytrityl
Ms	Methanesulfonyl
MTS	Methanethiosulfonyl
MU	Methylumbelliferyl
n	Normal
NAG	N-Acetyl-glucosamine
NANA	N-Acetyl neuraminic acid
NAO	Non-animal origin
Neu	Neuraminic acid
Neu5Ac	N-Acetyl neuraminic acid
ONP	2-Nitrophenyl
ONPG	2-Nitrophenyl-b-D-galactopyranoside
OTs	p-Toluenesulfonyl
PAP	p-Aminophenyl
PMB	Anisoyl
PNP	4-Nitrophenyl
PugNAc	O-(2-Acetamido-2-deoxy-D-glucopyranosylidene)amine N-phenyl carbamate
Rha	Rhamnose
Rib	Ribose
RID	Regulations concerning the International Carriage of Dangerous Goods by Rail
ROW	Rest of World
Sol	Solution
Sor	Sorbose
Tag	Tagatose
Tal	Talose
TBDMS	Tert-Butyldimethyl silyl
t-Bu	tert-Butyl
Tol	Tolyl
Tr	Trityl
UDP	Uridine 5'-diphosphate
UN Number	United Nations Substance Identification Number
WSC	Water-soluble carbodiimide
Xyl	Xylose
Z	cis

Journal Abbreviations

Acc. Chem. Res.	Accounts of Chemical Research
Acta. Crystallogr. Sect. A	Acta Crystallographica Section A: Foundations
Acta. Crystallogr. Sect. B	Acta Crystallographica Section B: Structural Science
Acta. Crystallogr. Sect. C	Acta Crystallographica Section C: Crystal Structure Communications
Acta. Crystallogr. Sect. D	Acta Crystallographica Section D: Biological Crystallography
Acta. Crystallogr. Sect. E	Acta Crystallographica Section E: Structure Reports Online
Adv. Synth. Catal.	Advanced Synthesis and Catalysis
Anal. Biochem.	Analytical Biochemistry
Anal. Chim. Acta	Analytica Chimica Acta
Angew. Chem. Int. Ed.	Angewandte Chemie International Edition
Antimicrob. Agents Chemother.	Antimicrobial Agents and Chemotherapy
Antiviral Chem. Chemother.	Antiviral Chemistry and Chemotherapy
Appl. Compos. Mater.	Applied Composite Materials
Appl. Environ. Microbiol.	Applied and Environmental Microbiology
Appl. Microbiol. Biotechnol.	Applied Microbiology and Biotechnology
Arch. Biochem. Biophys.	Archives of Biochemistry and Biophysics
Arch. Environ. Contam. Toxicol.	Archives of Environmental Contamination and Toxicology
Arch. Microbiol.	Archives of Microbiology
Biochem. Biophys. Res. Commun.	Biochemical and Biophysical Research Communications
Biochem. J.	Biochemical Journal
Biochem. Pharmacol.	Biochemical Pharmacology
Biochim. Biophys. Acta	Biochimica et Biophysica Acta
Biomed. Chromatogr.	Biomedical Chromatography
Bioorg. Med. Chem.	Bioorganic and Medicinal Chemistry
Bioorg. Med. Chem. Lett.	Bioorganic and Medicinal Chemistry Letters
Biophys. Chem.	Biophysical Chemistry
Biophys. J.	Biophysical Journal
Biosci. Biotechnol. Biochem.	Bioscience Biotechnology and Biochemistry
Biosci. Rep.	Bioscience Reports
Biotechnol. Appl. Biochem.	Biotechnology and Applied Biochemistry
Biotechnol. Bioeng.	Biotechnology and Bioengineering
Biotechnol. Lett.	Biotechnology Letters
Br. J. Pharmacol.	British Journal of Pharmacology
Bull. Korean Chem. Soc.	Bulletin of the Korean Chemical Society
Can. J. Biochem.	Canadian Journal of Biochemistry
Can. J. Chem.	Canadian Journal of Chemistry
Carbohydr. Chem.	Carbohydrate Chemistry
Carbohydr. Res.	Carbohydrate Research
Cell Biochem. Funct.	Cell Biochemistry and Function
Chem. Ber.	Chemische Berichte
Chem. Commun.	Chemical Communications
Chem. Eur. J.	Chemistry - A European Journal
Chem. Heterocycl. Compd.	Chemistry of Heterocyclic Compounds
Chem. Nat. Compd.	Chemistry of Natural Compounds
Chem. Pharm. Bull.	Chemical and Pharmaceutical Bulletin
Chem. Phys. Lipids	Chemistry and Physics of Lipids
Chem. Res. Toxicol.	Chemical Research in Toxicology
Chem. Rev.	Chemical Reviews
Chin. Chem. Lett.	Chinese Chemical Letters
Clin. Biochem.	Clinical Biochemistry
Clin. Chim. Acta	Clinica Chimica Acta
Collect. Czech. Chem. Commun.	Collection of Czechoslovak Chemical Communications
Enzyme Microb. Technol.	Enzyme and Microbial Technology
Eur. J. Biochem.	European Journal of Biochemistry

Journal Abbreviations

FEBS Lett.	FEBS Letters
Free Radical Biol. Med.	Free Radical Biotechnology and Medicine
Fresenius J. Anal. Chem.	Fresenius Journal of Analytical Chemistry
Glycoconjugate J.	Glycoconjugate Journal
Helv. Chim. Acta	Helvetica Chimica Acta
Indian J. Chem. Sect. A	Indian Journal of Chemistry Section A
Indian J. Chem. Sect. B	Indian Journal of Chemistry Section B
Inorg. Chem.	Inorganic Chemistry
Int. J. Chem. Kinet.	International Journal of Chemical Kinetics
Int. J. Polym. Mater.	International Journal of Polymeric Materials
Int. J. Radiat. Biol.	International Journal of Radiation Biology
J. Am. Chem. Soc.	Journal of the American Chemical Society
J. AOAC Int.	Journal of AOAC International
J. Appl. Polym. Sci.	Journal of Applied Polymer Science
J. Bacteriol.	Journal of Bacteriology
J. Biol. Chem.	Journal of Biological Chemistry
J. Biomed. Mater. Res.	Journal of Biomedical Materials Research
J. Carbohydr. Chem.	Journal of Carbohydrate Chemistry
J. Cell. Biochem.	Journal of Cellular Biochemistry
J. Chem. Ecol.	Journal of Chemical Ecology
J. Chem. Soc. Chem. Commun.	Journal of the Chemical Society, Chemical Communications
J. Chem. Soc. Perkin Trans. 1	Journal of the Chemical Society, Perkin Transactions 1
J. Chem. Soc. Perkin Trans. 2	Journal of the Chemical Society, Perkin Transactions 2
J. Chromatogr.	Journal of Chromatography
J. Ferment Bioeng.	Journal of Fermentation and Bioengineering
J. Ind. Microbiol. Biotechnol.	Journal of Industrial Microbiology and Biotechnology
J. Mass Spectrom.	Journal of Mass Spectrometry
J. Med. Chem.	Journal of Medicinal Chemistry
J. Membr. Biol.	Journal of Membrane Biology
J. Membr. Sci.	Journal of Membrane Science
J. Org. Chem.	Journal of Organic Chemistry
J. Pharm. Sci.	Journal of Pharmaceutical Sciences
J. Pharmacol. Exp. Ther.	Journal of Pharmacology and Experimental Therapeutics
J. Polym. Sci. Part A: Polym. Chem.	Journal of Polymer Science Part A: Polymer Chemistry
J. Polym. Sci. Part B: Polym. Phys.	Journal of Polymer Science Part B: Polymer Physics
Liebigs Ann. Chem.	Liebigs Annalen der Chemie
Macromol. Chem. Phys.	Macromolecular Chemistry and Physics
Mendeleev Commun.	Mendeleev Communications
Methods Enzymol.	Methods in Enzymology
Mikrochim. Acta	Mikrochimica Acta
Mol. Cell. Biochem.	Molecular and Cellular Biochemistry
Mol. Microbiol.	Molecular Microbiology
Mol. Pharmacol.	Molecular Pharmacology
Mol. Phys.	Molecular Physics
Nat. Biotechnol.	Nature Biotechnology
Nucleic Acids Res.	Nucleic Acids Research
Org. Lett.	Organic Letters
Org. Mass Spectrom.	Organic Mass Spectrometry
Pharm. Chem. J.	Pharmaceutical Chemistry Journal
Photochem. Photobiol.	Photochemistry and Photobiology
Polym. Adv. Technol.	Polymers for Advanced Technology
Recl. Trav. Chim. Pays-Bas	Recueil des Travaux Chimiques des Pays-Bas Journal
Russ. Chem. Bull.	Russian Chemical Bulletin
Synth. Commun.	Synthetic Communications
Tetrahedron Lett.	Tetrahedron Letters
Tetrahedron: Asymmetry	Tetrahedron: Asymmetry

For product information call our technical service team

Carbosynth

The Source for **Carbohydrates and Nucleosides**

Fluorination Technology

Fluorinated organic compounds have attracted wide interest in drug discovery due to the fluorine's small size (similar to hydrogen), the stable carbon-fluorine bond and its electronegativity. Carbosynth has developed expertise in fluorination of carbohydrates and nucleosides and this technology has been successfully applied at both lab and plant scale.

Monosaccharides

Our fluorination technology has been used to make the following types of monosaccharide:

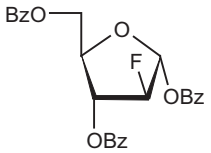

1,3,5-Tri-O-benzoyl-2-deoxy-2-fluoro-a-D-arabinofuranose (MT04218)

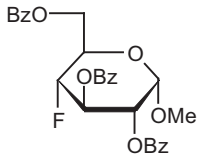

Methyl 2,3,6-tri-O-benzoyl-4-deoxy-4-fluoro-a-D-glucopyranoside (MM06982)

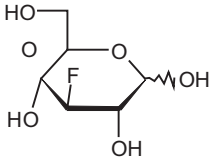

3-Deoxy-3-fluoro-D-glucose (MD05769)

Nucleosides and Bases

We have extended our technology to nucleosides and nucleoside bases, a few of which are listed here:

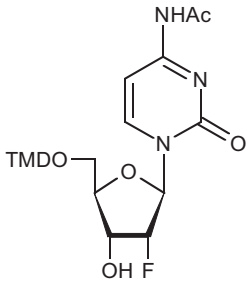

N4-Acetyl-2'-deoxy-5'-O-DMT-2'-fluoro-D-cytidine (NA06052)

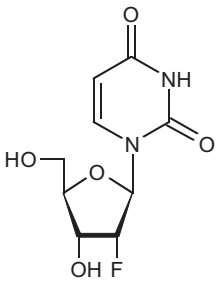

2'-Deoxy-2'-fluoro-D-uridine (ND06544)

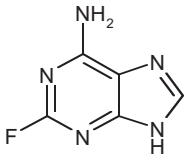

2-Fluoroadenine (FF05946)

Carbosynth

Bulk Manufacturer of 2-Hydroxypyridine-N-oxide

2-Hydroxypyridine-N-oxide: An HOBt replacement

1-Hydroxybenzotriazole hydrate (HOBt, product code FH07279) has traditionally been used to suppress racemisation in peptide synthesis.
A recent change in the UN classification of HOBt resulting in more restrictive shipping regulations has led to interest in the lesser known alternative, 2-hydroxypyridine-N-oxide (HOPO, product code FH05522). For example HOPO can be used in a simple coupling protocol with EDC (product code FD05800) to give di- or tri-peptides with low levels of racemisation.[1]

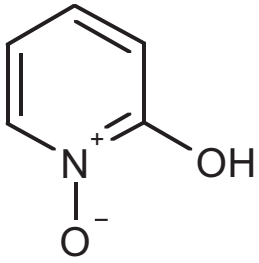

CAS 13161-30-3
MW 111.10
Formula: $C_5H_5NO_2$
Product Code: FH05522

Carbosynth is a bulk manufacturer of 2-hydroxypyridine-N-oxide. Available from 100g to 20kg drums.

References:
1. Guo-Jie H, et al. J. Org. Chem. J. Org. Chem., 1995, **60**, 3569-70.

Terms of Sale

Application

These terms and conditions apply to all sales of goods by the Seller to any Purchaser (Buyer) and shall prevail over and apply to the exclusion of any terms or conditions contained or referred to in the Buyer's order or in correspondence or elsewhere or implied by trade custom or dealing unless specifically agreed to in writing by a director or other authorised representative of the Seller and any purported provisions to the contrary are hereby excluded or extinguished.

Definitions

"Seller" means Carbosynth Limited (registration number 5771788)

"Products" "Goods" means the items described in the orders to be supplied by Carbosynth to the Buyer pursuant to this Agreement

"Buyer" "Purchaser" means the other party to this agreement

Quotations

A quotation by the Seller does not constitute an offer and may be withdrawn or revised at any time prior to the Seller's acceptance of the Buyer's order.

Prices

(A) The prices payable for the goods shall be those contained in the Seller's list prices that is current at the time of despatch. The Seller shall have the right at any time to withdraw any discount from its normal prices and/or to revise prices to take into account increases in costs including without limitation costs of any goods, materials, carriage, labour or overheads, the increase or imposition of any tax, duty or other levy and any variation in exchange rates.

(B) Unless otherwise specified VAT and any other tax or duties payable by the Buyer shall be added to the price.

Terms of Payment

(A) Payment of invoices, unless subject to the terms and conditions under " Export Sales", shall unless otherwise agreed in writing be made in full without any deduction or set-off within 30 days of the date of invoice.

(B) Any extension of credit allowed to the Buyer may be changed or withdrawn at any time

(C) Interest shall be payable on overdue accounts at the rate of 3% over Royal Bank of Scotland Plc base rate to run from the due date for payment thereof until receipt by the Seller of the full amount whether or not after judgement.

Delivery

(A) Delivery dates mentioned in any quotation, acknowledgement of order or elsewhere are approximate only and not of any contractual effect and the Seller shall not be under any liability to the Buyer in respect of any failure to deliver on any particular date or dates.

(B) Delivery shall be at the Buyer's premises unless otherwise stipulated or agreed by the Seller. The Seller may charge for delivery other than at its premises.

(C) If the Buyer refuses or fails to take delivery of goods tendered in accordance with the contract the Seller shall be entitled to immediate payment in full for the goods so tendered. The Seller shall be entitled to store at the risk of the Buyer any goods of which the Buyer refuses or fails to take delivery and the Buyer shall in addition to the purchase price pay all costs of such storage and any additional costs incurred as a result of such refusal or failure. The Seller shall be entitled after the expiration of 3 months from the date upon which the price became payable to dispose of the goods in such manner as the Seller may determine.

Risk

Subject (where appropriate) to the terms and conditions under "Export Sales" shall pass on delivery.

Export Sales

(A) In the case where the goods are sold CIF or FOB or on the basis of other international trade term the meaning of such term contained in incoterms as revised from time to time shall apply except where inconsistent with any of the provisions contained in these Conditions.

(B) Unless otherwise agreed the price of the goods shall be secured by an irrevocable Letter of Credit satisfactory to the Seller established by the Buyer in favour of the Seller immediately upon receipt of the Seller's acknowledgement of order and confirmed by a United Kingdom bank acceptable to the Seller. The letter of credit shall be for the contract price inclusive of any tax or duty payable by the Buyer and shall be valid for at least 6 months or such longer period as shall have been estimated by the Seller for delivery. The Seller shall be entitled to payment on presentation to such United Kingdom bank of the documents specified by the Seller or as herein stipulated.

(C) Should the Buyer fail when requested by the Seller and within the time specified by the Seller to take any action necessary on its part for delivery and/or shipment of the goods then

(i) The Seller shall be entitled by way of delivery to store the goods in a warehouse at the expense and risk of the Buyer (ii) The price shall become immediately payable (iii) If payment is secured by a Letter of Credit the Seller shall be entitled to payment on presentation of the copy sales invoice and the warehouse receipt and (iv) The Seller shall be entitled after the expiration of 3 months from the date upon which the price became payable to dispose of the goods in such manner as the Seller may determine without accounting to the Buyer therefore:

Terms of Sale

(D) Section 32(2) of the Sale of Goods Act 1979 shall not apply. The Seller shall not be required to give the Buyer the notice specified in Section 32(3) of that Act.

Title

(A) Title to the goods shall not pass to the Buyer until the earlier of: payment in full of the price or the goods ceasing to be identifiable by virtue of their utilisation or consumption in the production of other items or materials. Until such payment, utilisation or consumption the Buyer shall have possession of the goods as bailee for the Seller and shall store the goods in such a way as to enable them to be identifiable as the property of the Seller provided that if the Buyer is purchasing the goods for resale the Buyer may in the ordinary course of its business sell and deliver the goods to a third party on condition that until such payment as aforesaid the Buyer shall hold all proceeds of such sale in trust for the Seller and in a separate account. The Buyer hereby undertakes forthwith upon being so requested by the Seller to assign to the Seller all rights and claims which the Buyer may have against its customers arising from such sales until payment is made in full as aforesaid.

(B) The Seller reserves the right to repossess any identifiable goods in respect of which payment is overdue and thereafter to re-sell the same and for this purpose the Buyer grants an irrevocable right and licence to the Seller's servants and agents to enter upon all or any of its premises with or without vehicles during normal business hours. This right shall continue to subsist notwithstanding the termination of the contract for any reason and is without prejudice to any accrued rights of the Seller there under or otherwise.

Variation

The Seller shall be determined to have fulfilled its contractual obligations in respect of any delivery though the quantity may be up to 10% more or less than the quantity specified in the contract and in such event the Buyer shall pay for the actual quantity delivered.

Third Party Rights

(A) The Buyer shall indemnify the Seller against any and all liabilities, claims and costs incurred by or made against the Seller as a direct or indirect result of the carrying out of any work required to be done on or to the goods in accordance with the requirements or specifications of the Buyer involving any infringement or alleged infringement of any rights of any third party.

(B) The Seller shall have no liability to the Buyer in the event of the goods infringing or being alleged to infringe the rights of any third party. In the event that the goods are or may be the subject of patent, copyright, registered design, trade mark or other rights of any third party the Seller shall be obliged to transfer to the Buyer only such title as the Seller may have.

Specifications

Unless expressly agreed in writing by the Seller all data sheets, specifications and particulars of physical properties submitted by the Seller are approximate only and the Seller shall have no liability in respect of any deviation therefrom. The Seller accepts no responsibility for any errors, omissions or other defects in any data sheets, specifications or particulars of physical properties not prepared by the Seller and the Seller shall be indemnified by the Buyer against any and all liabilities and expenses incurred by the Seller arising therefrom.

Liability

(A) The Seller shall not be liable to the Buyer (i) For shortages in quantity delivered unless the Buyer notifies the Seller of any claim of short delivery within 7 days of receipt of goods (ii) Where goods are carried by the Seller's own transport or by a carrier on behalf of the Seller for damage in transit to the goods apparent upon a reasonable inspection or loss in transit of the goods or any part thereof unless the Buyer shall notify the Seller of any such claim within 14 days of receipt of the goods or the scheduled date of delivery whichever shall be the earlier (iii) For defects in the goods caused by any act, neglect or default of the Buyer or of any third party. (iv) For other defects in the goods unless notified to the Seller within 14 days of receipt of the goods by the Buyer or where the defect would not be apparent on reasonable inspection within 3 months of delivery.

B) The Seller may at its option make good any shortage or non-delivery and/or as appropriate replace any goods found to be damaged or defective.

(C) The Seller's aggregate liability to the Buyer whether for negligence, breach of contract, misrepresentation or otherwise shall in no circumstances exceed the cost of the defective damaged or under delivered goods determined by net price invoiced to the Buyer in respect of any occurrence or series of occurrences.

(D) The Seller's prices are determined on the basis of the limits of liability set out in this Condition. The Buyer may by written notice to the Seller request the Seller to agree a higher limit of liability provided insurance cover can be obtained therefore. The Seller shall effect insurance up to such limit and the Buyer shall pay upon demand the amount of any and all premiums. The Buyer shall disclose such information as the insurer shall require. In no case shall the Buyer be entitled to recover from the Seller more than the amount received from the insurers.

(E) Without prejudice to any other provisions herein where a shelf life is specified for the goods (in any relevant data sheet or other document available to the Buyer) the Seller shall have no liability for any degradation to the goods after the expiry of such shelf life and for any resulting loss to the Buyer and any other person, firm or company.

Terms of Sale

(F) Subject to the foregoing all conditions, warranties and representations expressed or implied by statute, common law or otherwise in relation to the goods are hereby excluded and the Seller shall be under no liability to the Buyer for any loss, damage or injury direct or indirect resulting from defective material, faulty workmanship or otherwise howsoever arising and whether or not caused by the negligence of the Seller, its employees or agents SAVE THAT the Seller shall accept liability for death or personal injury caused by the negligence of the Seller.

Packaging

(A) The Buyer shall meet the cost of any special packaging requested by the Buyer for any packaging rendered necessary by delivery by any means other than the Seller's normal means of delivery.

(B) The Seller shall be entitled to invoice the Buyer for the cost of all pallets and other returnable packaging materials unless the same are returned to the Seller in good condition carriage paid within 30 days of the date of delivery.

Licences and Consents

If any licence or consent of any government or other authority shall be required for the acquisition, carriage or use of the goods by the Buyer the Buyer shall obtain the same at its own expense and if necessary produce evidence of the same to the Seller on demand. Failure to do so shall not entitle the Buyer to withhold or delay payment of the price. Any additional expenses or charges incurred by the Seller resulting from such failure shall be for the Buyer's account.

Force Majeure

(A) The Seller shall not be liable to the Buyer for any loss or damage which may be suffered by the Buyer as a direct or indirect result of the supply of goods by the Seller being prevented, hindered, delayed or rendered uneconomic by reason of circumstances or events beyond the Seller's reasonable control including but not limited to act of God, war, riot, strike, lock-out, trade dispute or labour disturbance, accident, breakdown of plant or machinery, fire, flood, storm, difficulty or increased expense in obtaining workmen, materials or transport or other circumstances affecting the supply of the goods or of raw materials therefore by the Seller's normal source of supply or the manufacture of the goods by the Seller's normal means or the delivery of the goods by the Seller's normal route or means of delivery.

(B) If due to such events or circumstances the Seller has insufficient stocks to meet all its commitments the Seller may apportion available stocks between its customers at its sole discretion.

Insolvency and Default

If the Buyer makes any voluntary arrangement with its creditors or becomes subject to an administration order or permits an act of bankruptcy or compounds with his creditors or if a receiving order is made against him or if (being a company) an order is made or a resolution is passed for the winding up of the Buyer (otherwise than for the purpose of amalgamation or reconstruction) or if a receiver is appointed of any of the Buyer's assets or undertaking or if circumstances arise which entitle the court or a creditor to appoint a receiver or manager or which entitle the court to make a winding up order or if the Buyer takes or suffers any similar or analogous action in consequence of debt or commits any breach of this or any other contract between the Seller and the Buyer the Seller may without prejudice to any of its other rights stop any goods in transit and/or suspend further deliveries and/or determine the rights of the Buyer under condition 8 and/or by notice in writing to the Buyer determine the contract.

Waiver

Failure by the Seller to exercise or enforce any rights hereunder shall not be deemed to be a waiver of any such right nor operate so as to bar the exercise or enforcement thereof at any time or times thereafter.

Notices

Any notice hereunder shall be deemed to have been duly given if sent by registered post, personal delivery, telex, fax or e-mail to the party concerned at its last known address. Notices sent by registered post shall be deemed to have been given 7 days after despatch and notices sent by telex, fax or e-mail shall be deemed to have been given on the date of despatch. Notices given by personal delivery shall be deemed to be given on delivery.

Governing Law

This contract shall be governed by and construed in all respects in accordance with the laws of England and the parties hereby submit to the jurisdiction of the English court.

Health and Safety

The Seller provides Material Safety Data Sheets on request, in accordance with current legislation; the goods supplied are for supply to qualified personnel only. The goods should be used in facilities designed for chemical, biological and allied research only and not for human or animal consumption. Goods should be stored in accordance with details provided on the Material Safety Data Sheet and labels. Precautions should be taken to ensure that contact between goods and skin, eyes or other mucous membranes is avoided using where necessary protective clothing and air extraction.